



AT
EASTLAND MANOR NURSING CENTER
 1405 W. COMMERCE—629-2686
VALLEY VIEW LODGE
 701 Ostrom—629-1779

"We Work Hard To Make You Feel At Home"
 Eugene Frost
 Eastland Manor Administrator

Shirley Frost
 Valley View Lodge Administrator

Visit Us Anytime



It Cost No More
 To Enjoy The Finest!

Accepting Residents

Now



"IT'S A GREAT PLACE TO LIVE"



"I COULDN'T ASK FOR BETTER CARE. I'M GLAD I CAME"

Double Stamps
 Wednesday & Saturday
J R B
 Eastland, Ranger, Cisco



Unbeatable prices

Look at the way we've cut prices and you get S&H Green Stamps, too!

Unbeatable stamps

UNBEATABLE PRICE

GOLD MEDAL FLOUR 49¢
 5 lb. Bag

Limit 1 With \$7.50 Or More Purchase
 Excluding Cigarettes

PLUS STAMPS

JRB Parade of Values

Parade

Every Parade Product Label Is Guaranteed To Please You Or Your Money Back

GREEN BEANS 5 FOR \$1
 Cut Or Whole 303 cans

CORN 5 FOR \$1
 Cream Style Or Whole Kernel

SWEET PEAS 5 FOR \$1
 Sweet Plump & Tender

SOURKRAUT 5 FOR \$1
 303 can.

TOMATOES 5 FOR \$1
 Solid Pack 303 can

LIMAS 4 FOR \$1
 Garden Green 303 can

SALT 26 oz. box each 10¢

SHORTENING 79¢ each
 3 lb. can

COOKING OIL 89¢ each
 48 oz. bottle

COFFEE 89¢ each
 All Grinds 1 lb.

BLEACH 27¢ each
 1/2 gal jug

LIQUID DETERGENT 39¢ each
 Giant Size

Unbeatable meats



J.R.B. MEATS ARE U.S. GOVERNMENT INSPECTED. IF FOR ANY REASON YOU ARE NOT SATISFIED WE WILL CHEERFULLY REFUND YOUR MONEY.

Ad Good From March 19-24

PORK CHOPS Family Pack \$1.09 lb.

PORK STEAKS Lean lb. 99¢ **PORK ROAST** Semi-Boneless 93¢ lb.

PORK CHOPS Center Cut \$1.39 lb. **BACON** Deckers 12 oz. Quality pkg. 89¢

SIRLOIN STEAK Armour Star lb. \$1.89 **T BONE STEAK** Armour Star lb. \$2.19

ARMOURS STAR 6 oz. pkg. **BOLOGNA** Deckers quality All Meat lb. pkg. 89¢

BOLOGNA SOUSE Your Choice each **HOT LINKS** Deckers Quality 89¢ lb.

OLIVE LOAF **MAC & CHEESE** 59¢ **PICKLE LOAF** **TENDA MADE PATTIES** **STEAK FINGERS** Your Choice 99¢ lb. **CHICKEN FRY BEEF** **CHICKEN FRY PORK** Choice

JRB HEALTH % **JERGENS LOTION** 20 oz. Bottle 99¢ **PEPTO BISMOL** 8 oz. Bottle 69¢ **KOTEX TAMPONS** 4 1/2 oz. \$1.69

BEAUTY AIDS Reg. \$1.69 **SCHICK** Krona Chome Injector Blades 8ct. Reg. \$1.69 99¢ each

RIGHT GUARD Anti-Perspirant Powder 5oz. can Reg. \$1.25 59¢ **PEARL DROPS** REG Reg. or Spearmint 2 3/4 oz. Reg. \$1.99 89¢ each

LAVORIS MOUTH WASH 7 oz. Bottle Reg. 85¢ 49¢ each **JRB Garden Fresh Fruits & Vegetables** Golden Ripe **TOMATOES** Large Size 29¢ lb. **CABBAGE** Medium Size 10¢ lb. **CARROTS** 1 Cello BAG 15¢ **ONIONS & RADISHES** 2/25¢

BANANAS 10¢ lb. **AIRWICK DEODORIZERS** Solids 5 oz. 79¢ **BETTY CROCKER POTATO BUDS** 5 oz. 37¢ **A-1 SAUCE** 5 oz. Bottle 44¢ **AMERICAN BEAUTY RUNI MAC** 10 oz. 25¢ pkg. **GOLD MEDAL FLOUR** 10 lb. Bag \$1.35 **PAMPERS OVERNITE** 20's 89¢ each **GOLD MEDAL FLOUR** 25 lb. Bag \$2.98 **KOTEX** Reg. or Super 25's 41¢

IVORY BAR SOAP 4 Pack Personal Size 3¢ Off Label 29¢ **NABISCO CHIPS AHOY** 14 1/2 oz. pkg. 53¢

LOW, LOW PRICE!

BETTY CROCKER CAKE MIX All But Angel Food 3 \$1.00

Limit 1 With \$7.50 or More With Purchase Excluding Cigarettes

PLUS STAMPS

OXYDOL

KING SIZE BOX 99¢ EACH

KLEENEX FACIAL TISSUE 200ct. box 4 \$1 **DELSEY TOILET TISSUE** 2 Roll pkg. Your Choice

APPLE BAY APPLESAUCE 5 Glasses \$1.00 **SMUCKERS JAMS & JELLIES** All But Peach Butter 3 FOR \$1.00

JRB Dairy Products Pillsbury Buttermilk Biscuits 6 ct 3 FOR 25¢

Pillsbury Cinnamon Rolls 35¢ can **Kraft Parkay Margarine** 29¢ can lb. Quarters

JRB ★ Frozen Foods **WHOLE SUN ORANGE JUICE** 2 FOR 89¢

NIBLETS CORN MIX OR MATCH 3 FOR \$1.00 **GREEN GIANT PEAS** 10 oz. pkg.

Save 25¢ WITH THIS COUPON WHEN YOU BUY A 1 LB. CAN OF

Maryland Club Coffee AT JRB

1 LB. CAN ONLY 69¢ WITH COUPON



ONE COUPON PER FAMILY - OFFER EXPIRES 3-21-73

HOSPITAL NEWS

Patients in Eastland Memorial Hospital Saturday morning were:

Michael Stoner, Gordon
George Olive Heck
Pearl Parrack
George Stewart, Ranger
Edward Walters, Clyde
Weltha Dunn, Carbon

Sophie Harris
William Roberts
James Franklin, Cisco
Clarence Cornelius
Joe Tow
Nick Gray, Cisco
Martha Gray,
Lula Johnson, Gorman
Robert McFadden, Gordon
Roy King, Rising Star
Medra Brawley, Cisco
Irene Cornelius
Frank Hallmark
John Seay
Juel Browning, Olden
Lola Brumbelow, Cisco
Ollie McGuire, Olden
Ruby McDonald
Maudie Davenport
Jean Boldt
Joe Garrett, Gorman
Pansy Duncan, Cisco

Ollie Williams
Katrian Garrett, Gorman
Mary McCoy
Maggie Christian, Rising Star
Willie Hendricks
Margaret Goodwin
Jana Grice, Gorman
W. T. Lewis,
Cyrus Miller
Baby Girl Norris, Carbon
Leamon Pittman
Jean Hardin, Killeen
Opal Morris
Ruth layton
Mozelle Phillips, Cisco
Marsella Dennis, Stephenville
Prudie Hardeman
Patricia Ray
Jacqueline Deckard, Cisco
Ida Holder, Ranger
Mae Gattis
George Hights
John Nicholas
Anna Nash
Dora Rogers,
Vernie Long, Olden

Willie Reagan
Millie Lamb
Linda Norris, Carbon
Bertrice Murphy, Moran
William Graham, Cisco
Alfred Hunter, Cisco
Alma Vann, Gorman
James Morton
Samuel Poteet, Rising Star
Jim Crumpecker, Cisco
Patients in Ranger General Hospital Saturday morning were:

Charlie Nosek
G. P. Rose
Elizabeth Waugh
Veerna Shockey
Cecil Carr
Ethel Forigus
Eula Lyon
Agnes Silk
Raymond Reson
Ruby Dillard
Margie Hatton
Frank Maupin
Zola Langford
K. C. Dixon
Ima Lee Striz

Donna Wilhelm and baby boy
Ramona Garza and baby boy
J. D. Clements
H. R. Goforth

NOW LEASING ROYAL OAKS APARTMENTS
1 & 2 BEDROOMS
FEATURING TOTAL ELECTRIC LIVING
SEE AT 1304 ROYAL LANE, CISCO
OR PHONE 442-3232; 442-2709

abc MAJESTIC 629 1275
DOWNTOWN EASTLAND

"THE NIFTIEST CHASE SEQUENCE SINCE SILENT FILMS!"

20th Century-Fox presents
THE FRENCH CONNECTION
IN THE GREAT TRADITION OF AMERICAN THRILLERS.

No one under 18 admitted unless accompanied by parent.



Starts WEDNESDAY!
JOHN WAYNE ANN-MARGRET ROD TAYLOR

THE TRAIN ROBBERS

Luxury Homes Only 5% Down

EXAMPLE: Sales Price \$20,000
Total Down Payment \$1,000
Amount To Finance \$19,000
Term 30 Years
Payment (Principal & Interest) \$139.42
Annual Percentage Rate 8%

All Other Types Of Financing & Homes Available

H & W Development Co.
1201 Commerce Eastland 629-1305

FOR SALE GOOSENECK TRAILERS

- 1- 20x6 Bow Top
- 1- 20x5 Bow Top
- 1- 16x6 with top
- 1- 16x6 Removable Top

See Roy Cozart 1107 W. 15th or call 442-1912 Cisco.

You Are
Cordially Invited
To Attend
The Second Annual
JAN HERRING ART EXHIBIT
On Display
In The Lobby
And Conference Room
Of The
EASTLAND NATIONAL BANK
During Banking Hours
March 19, 1973 - March 30, 1973



McGREGOR

DRIZZLER® GOLFER... Rugged Drizzler cloth, guaranteed to keep a guy dry for two whole years. Scotset® permanent press. Completely machine washable and dryable. \$17.

THE MAN'S STORE
Bob Elliott
CISCO

Visiting Hours Eastland Memorial Hospital

2:30 to 4 p. m.
7 to 8:30 p. m.



IN RANGER MONDAY.
IN EASTLAND TUESDAY

FISHER BROS



PRICES:
ADVANCE SALE
CHILD OR ADULT \$1.00
BOX-OFFICE
CHILD \$1.25
ADULT (OVER 13) \$1.50

RANGER DRIVE-IN THEATRE LAST TIMES Sunday MARCH 18

The explosive story of the first black President of the U.S. **2 BIG PICTURES** ONE SHOWING NIGHTLY

Paramount Pictures Presents
An ABC Circle Film A Lorimar Production
THE MAN
STUART WHITMAN JANET LEIGH RORY CALHOUN

Coming **FRIDAY - SATURDAY and SUNDAY** MARCH 23 - 24 - 25

2 Big Features

Cheryl is a lovely girl... But to George, she's a living doll.

When the flies start to crawl, so will your flesh...

Paramount Pictures presents
A film directed by Dario Argento
"Four Flies on Grey Velvet"

Technical Technicolor A Paramount Picture
PRIVATE PARTS
Released by PREMIER PRODUCTIONS-COLOR

Could your child call home if he were lost?

Could he reach you in an emergency? Or, could someone call for him? Home. Mom and Dad. To a lost or frightened child your voice means security. That's why we're offering the Emergency Phone Call Card. No charge. It's a billfold-size card with your child's name, address and home

phone number. And space for the numbers of a trusted friend or relative, and the family doctor.

There's also a slot for a dime. To order your card—or cards—write: Southwestern Bell, P. O. Box 972, St. Louis, Mo. 63188.



Southwestern Bell



ONE OF MANY comic scenes in the zany Eastland Civic Theater's current production of "The Odd Couple" which opened Thursday night at Bellhurst for a four-day run, closing with a Sunday matinee at 2:30 p.m. From left here are Jack Germany, John Russell, Richard Rossander, Don Werley and Bill Auvenshine. It's been a virtual sell-out super success for cast and (Photo by Lloyd Armstrong.)



Central School 1910 - between Cisco and Eastland. Photo owned by Mrs. Loyd Evans and brought in by Clifford Seabourn who was absent the day this was made. Top row from l to r Jesse Tennyson, Nugent Baldarree, Loyd Evans, Gus Seabourn, Teacher - Willie Jackson, Clarence Wilson, Thomas Lee, Annie (Baldorree) Tennyson Second row from top Cora Rushing, Ruth Garner, Garner, Reba (Green) McClain, Lyda (Wilson) Shipp Garner, Lillie (Eppler) Richardson, Delia (Seabourn) Hanks, Willie (Eppler) Johnson, Third row from top Clifton Daenport Lilia (Wilkerson) Henson, George Baldarree Alma Lee, Unknown, Ruby Eppler, Cordia Wilson, Laura Green, Lulabell Trigg, fourth row from top Roland Rushing Lizzie (Wilkerson) Owens, Sammie Mae Trigg, Unknown, Unknown, Marie Davenport, Jimmy Benson, Maudie Green, Unknown, Minnie Lee, Unknown 5th row from top Earl Lewis, Belvia Green, Joe Seabourn, Zora (Eppler) Terry Eunice (Hazel) Brashears, Alvin Wilson, Sallie (Hazel) Owens, Emma Green, Lottie Davenport



CARBON BASKETBALL TEAM, What year? Names on back of postcard lists: "Delma, Leafy, Willie, Bertha, Louise, Bernice and Albert P."

Minimum Requirements For "Ranching?"



1. A wide-brimmed hat, one pair of tight pants and \$20 boots from a discount house.
2. At least two head of livestock, preferably cattle — one male, one female.
3. A new air-conditioned pickup with automatic transmission, power steering and trailer hitch.
4. A gun rack for the rear window of the pickup, big enough to hold a walking stick and rope.
5. Two dogs to ride in the bed of the pickup truck.
6. A \$40 horse and \$300 saddle.
7. A gooseneck trailer, small enough to park in front of a cafe.
8. A little place to keep the cows, on land too poor to grow crops.
9. A spool of barbed wire, three cedar posts and a bale of prairie hay to haul around in the truck all day.
10. Credit at the bank.
11. Credit at the feed store.
12. Credit from your father-in-law.
13. A good neighbor to feed the dogs and cattle whenever the owner is out in Colorado fishing or hunting.
14. A pair of silver spurs to wear to barbecues.
15. A rubber cushion to sit on for four hours at the auction ring every Thursday.
16. A second-hand car for going out to feed the cows when your son-in-law borrows the pickup.
17. A good pocket knife, suitable for whittling to pass away the time at the auction ring.
18. A good wife who won't get upset when you walk across the living room carpet with manure on your boots.
19. A good wife who will believe you when you come in at 11 p.m., saying "I've been fixing the fence."
20. A good wife with a good full-time job at the courthouse.

Definition Of A Cow



Editor's Note: This small article can be found in the September issue of the 1966 American Red Angus.

A big city school boy describes a cow something like this:
A cow is a completely automatic milk manufacturing machine. It is encased in untanned leather and mounted on four vertical, movable supports, one on each corner.

The front end contains the cutting and grinding mechanism, as well as the headlights, air inlet and exhaust, a bumper and foghorn.

At the rear is the dispensing apparatus and an automatic fly swatter.

The central portion houses a hydrochemical conversion plant. This consists of four fermentation and storage tanks connected in series by an intricate network of flexible plumbing. This section also contains the heating plant complete with automatic temperature controls, pumping station and main ventilating system. The waste disposal apparatus is located at the rear of this central section.

In brief, the externally visible features are: two lookers, two hookers, four stand-uppers, four hanger-downers and a swishy-wishy.

There is a similar machine known as a bull, which should not be confused with a cow. It produces no milk, but has other interesting uses.

—Author unknown.

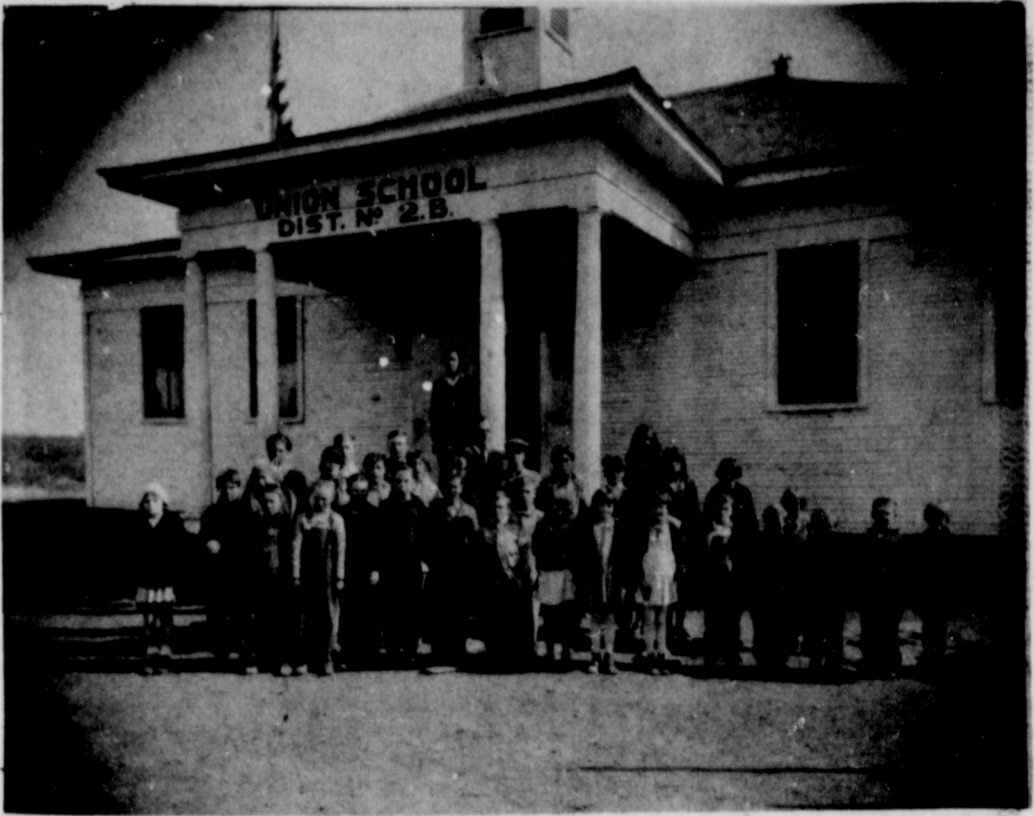

UNION SCHOOL IN 1929 or 1930. Teachers are Henry Wilson and Mrs. Fonville. Photo property of Mrs. Jack Mace. From left to right front row, shown are: Arleta Terry Mace, A. J. Taylor, Hervey Fox, T. J. Rainey, M. D. Sharp, Maurice Hazard, Herbert Ray Casey, George Dodd, Glynn Wilson, Della Sharp, Euia Harbin, Beaulah Harbin, unknown I think the next two are Bob Fox and Elwood Fox. unknown, Hellen Fox Thomas Second Row Ada V. Terry, Vox, Bertha Lea Taylor Alford, Neva Wilson, Cantwell, Haze Fox Feese, U. J. Fox, Marshall, Loyd Fox, Willie Earl Casey, Leonard Fox, unknown unknown, Dealva Fox Rodgers back row Johnny Sharp, Truett Fox, Rudolph Sharp, Henry Wilson, Teacher, Mrs. Fonville Teacher, Top row J. W. Greathouse



EARLY EASTLAND COUNTY ROAD CONSTRUCTION (location unknown) Photo owned by Mrs. Jack Mace and Ada V. Cox

INTRODUCING THE "MAXI-BOARD"

For years this newspaper has featured the ultra-popular Mini-Billboard, a little one col. by one inch advertising space, that hundreds of individuals & firms use regularly to tell their merchandising and service story.

THE MINI-BOARD

NOW WE'RE introducing the MAXI-BOARD, a larger display space for those who have more to tell, and want bigger type sizes, for emphasis and more impact.

Many, knowing the effectiveness of newspaper advertising, have the mistaken idea that it must be terribly expensive.

NOT SO, as the Maxi-Board proves...Take for example, this two column wide, by five-inch deep Maxi-Board. It's total volume is ten column inches.

THE MAXI-BOARD

Your Message

Your Name

(And you may put as much or as little inside it as you like - - we only charge for the space.)

The 10- inches, by the month (which means it will appear in eight issues) total cost, is only \$35.00, based on the low \$3.50 per inch monthly rate.

The monthly rate is substantially lower than the "per issue" rate or un-consecutive insertions rates. Think of how many ways you could use such regular message-delivering power. The successful merchandiser are the constant newspaper advertisers. Technically, this is supposed to be a "no-copy change" deal, but we're not going to quarrel if you need to change the copy during the month. WE WANT TO MAKE IT WORK HARD FOR YOU! Take a pencil and do some jotting...Write your own copy, or we'll be glad to help. Free art and illustrations available too.

PICK YOUR own sizes. The one shown is a standard size, but you could up in size, or down... Make it do the thing you need to do. That's what newspaper advertising is all about - - to help you do your job better. Your merchandise and your services can be successfully promoted in newspaper.

OF COURSE, the Mini- Boards are still available at the low \$3.50 each rate per month.

Our Advertising Dept. is ready to help you. Call 629- 1707

How to get your refrigerator to cook things.

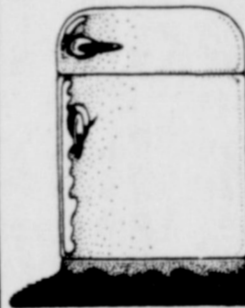

Stir the right things into Jell-O® Brand Gelatin and your refrigerator will fix crunchy salads, interesting fruits and new side dishes. For over 250 exciting ideas, send 25c (in coin) with your name, address and zip code to: Joys of Jell-O, Box 8074, Kankakee, Illinois, 60901.



Jell-O is a registered trademark of the General Foods Corporation.

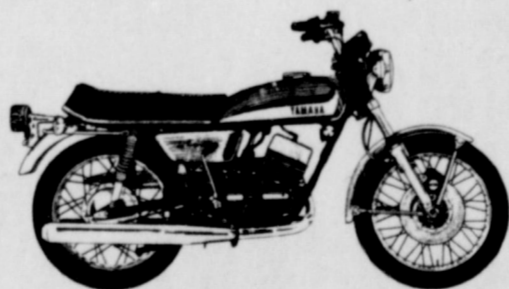

How to save over \$2000.

If you're thinking about buying a second car to commute - don't. Think about buying a Yamaha. You'll be miles ahead with this economical means of transportation. A Yamaha is easy to ride, easy to park and has a habit of passing up gas stations and getting around traffic jams. In addition to being less expensive to buy, operate and service than a car, it makes commuting a lot more fun. After all, don't you deserve a little freedom before you lock yourself up for the day?

Someday, you'll own a Yamaha.



Chesnut's Cycle Center
111 S. Austin, Ranger, Texas
Over a Thousand New And Used Machines Sold. We Know The Business

STAY AWAKE ITCHING?

Let doctor's formula stop it. Zemo speeds soothing relief to externally caused itching of eczema, minor rashes, skin irritations, non-poisonous insect bites. Desensitizes nerve endings. Kills millions of surface germs, aids healing. "De-itch" skin with Zemo, Liquid or Ointment. Quick relief, or your money back!

FREEZONE IS FOR CORNS THAT HURT.

Why fool around with painful corns, when Freezone can help you remove them. Try it. You'll see. In just days, the corn will be gone... the hurt will be gone. Painless! No dangerous cutting. No ugly pads or plasters. Drop on Freezone - take off corns.

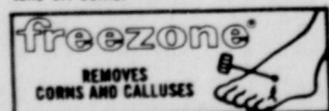

ITCHING LIKE MAD?

Get this doctor's formula! Zemo speedily stops torment of externally caused itching... of eczema, minor skin irritations, non-poisonous insect bites. Desensitizes nerve endings. Kills millions of surface germs. "De-itch" skin with Zemo - Liquid or Ointment.

Stop at these Hotel Courts with confidence at reasonable rates

DALLAS, TEXAS

ALAMO PLAZA HOTEL COURT - 75 ROOMS
U.S. Hwy 80 (Business Route) 712 Ft. Worth Ave.
1/2 mile from downtown, convenient to Dallas-Ft. Worth Turnpike, 6 Flags Over Texas, Bronco Bowl. Free airport transportation. 24 hour restaurant. Swimming pool.
P.O. Box 5075 - Tele: 214/748-7444

ABILENE, TEXAS

THUNDERBIRD LODGE - 125 ROOMS
1 mile east on U.S. 80, Business
Playground, wading pool (in addition to swimming pool). Pets limited. Restaurant. Meeting rooms. Free airport bus. Club.
P.O. Box 205 - Tele: 915/677-4211

LOOK FOR THESE SIGNS OF HOSPITALITY





HICKMAN FISHING
Would you believe that even the fish bite better after you reach 65? Well residents of Hickman Nursing Home think so, even the sunshine feels better, a picnic with fried chicken and the works is much better out at the lake. Wednesday was a full day for residents as Pete Chapman, activities director, Mr. and Mrs. Milton Nash and

Linda Lisenbee, volunteer, made arrangements for fishing equipment, picnic lunch, residents got just a big impatient with the all the waiting but once they were at the lake not a pain or complain was heard, just fishing with a cane pole and lots of good eating and fun for everyone. And lots of big fish stories told.

have everlasting life. Today, God seeks to manifest Himself through christians. The word christian means "Christ-like;" so if we are going to be christians we must be Christ-like.

We must love one another. St. John 13:35 says:

"By this shall all men know that ye are my disciples, if ye have love one to another."

Just think of the beauty Christ had planned for His Church. Let's notice what Jesus prayed for in the 17th chapter of St. John. First notice verses 11-12:

"And now I am no more in the world, but these are in the world, and I come to thee. Holy Father, keep through thine own name those whom thou hast given me, that they may be one, as we are,

While I was with them in the world, I kept them in thy name: those that thou gavest me I have kept, and none of them is lost, but the son of perdition, that the scripture might be fulfilled."

Now let us notice verses 20-21:

"Neither pray I for these alone, but for them also which shall believe on me through thy word;

That they all may be one; as thou, Father, art in me, and I in thee, that they also may be one in us: that the world may believe that thou hast sent me."

The world today needs to see the beauty of the church. In Acts 2:47 we read:

"Praising God, and having favour with all the people. And the Lord added to the church daily such as should be saved."

We must love one another. This is Christ's command. Let us also pray for a United Church For A Divided World. Real love is beautiful and it brings forth unity.



You will also see the various members of the circus family doing their various parts in getting the circus ready to entertain you. Some of the actors will be getting their props and equipment inside the tent, others will be washing or cleaning costumes. The property men will be hanging rapeze riggings, setting up the ring curbs, etc. Canvas men will be getting the tent up and the seats in place. The animal men will be seeing that their charges are fed and watered and readied for the performance, and most important to everyone connected the cook will be preparing tasty meals for all employees.

Most people who come to the circus never stop to think of all the efforts that have been made to make their visit an enjoyable one, others wonder how all this is accomplished in so short a time. If you are one of these persons, you and anyone else who wish are invited down to the show grounds to see Dixie and all the other circus employees get things done in so short a time. Dixie and most of these people will also take the tent down again as soon as the show is over. Everyone has a job to do, everything has a special place to be loaded and seldom is anything ever left on the lot after the circus has left town.

Houses Burn In County

Two Eastland County homes were hit by fire Tuesday afternoon.

The first occurred at 12:30 p.m. in Olden as the three-bedroom home of Mr. and Mrs. Connie Simmons was completely destroyed.

Eastland Fire Chief Guy Peel said his department was summoned to aid the Olden fire Dept. and that when the Eastland unit arrived the home was totally engulfed in flames.

Olden Fire Chief Bill Griffin said the fire apparently began from a faulty hot water heater and that the total loss was estimated at \$7,000.

There were no injuries and the loss was covered by insurance.

At 3:45 p.m., the Ranger Fire Department answered an alarm at a house fire at 514 Terrell occupied by Mrs. Sue Lee.

Mrs. Lee, suffered third degree burns on her back, said she had been asleep and awoke to find the entire back portion of the house on fire. Mrs. Lee is in satisfactory condition at Ranger General Hospital.

Ranger fireman Tom Fox said the house was partially destroyed and sustained extensive damage by smoke and water. No estimate of damage has been made as yet.

School Menu

Monday, March 19

Tacos
Pinto beans
Buttered cabbage
Carrot & celery sticks
Corn bread
Peach cobbler

Tuesday, March 20

Roast and gravy
Green beans
Whipped potatoes
Lettuce & tomato salad
Hot rolls
Fudge cake

Wednesday, March 21

Turkey & noodles
Green peas
Candied carrots
Tossed salad
Hot rolls

Thursday, March 22

Beef stew with vegetables
Stuffed celery
Corn bread
Cinnamon rolls

Friday, March 23

Hamburgers
Buttered corn
Oven fried potatoes
Fruit cup

NOTICE OF PUBLIC HEARING

The City Commission of Eastland has called a public hearing for 5 p.m. on Monday 3-26-73 in the Eastland City Hall.

The purpose of this hearing is to present to the citizens of Eastland plans for the further development of a city park within the city of Eastland. The additional development is proposed for the park located around the swimming pool.

It is the intent of the City of Eastland to apply for matching funds from the Land and Water Conservation fund of the Bureau of Outdoor Recreation as administered by the Texas Parks and Wildlife Department to install the planned recreation facilities on this park area.

All citizens of Eastland are invited to attend this public hearing. The recreation plans and detailed costs estimates for the park will be presented and discussed.

(2-25, 3-4, 3-11, 3-18, 3-25)

CLUB NEWS

The Baptist Women's Organization of the First Baptist Church met Tuesday morning, March 13, in the home of Mrs. Pat Crawford for a study from the Mission Book, "No Man Goes Alone."

After delicious refreshments were served, Mrs. H. T. Weaver, Current Missions Chairman, presided. Mrs. H. W. Sims presented the prayer needs and led the group in prayer. Mrs. Weaver introduced Mrs. Dave Fambrough who brought the study from the book.

Those attending were Mrs. Roy Young, Mrs. Frances Zernial, Mrs. Fambrough, Mrs. H. W. Sims, Mrs. Roy Rushing, Mrs. Weaver, Mrs. Arla Halford, Mrs. Jack Muirhead Sr., Mrs. Till Harbin, Mrs. J. W. Bennett, Mrs. Ed Beene, and Mrs. Pat Crawford.

The next meeting will be on March 27th at the home of Mrs. Arla Halford, 108 N. Walnut.

To Study Bach

Eastland Music Study Club will give a Study on Bach the Great Baroque Composer March 21 Wednesday at 3:30 p.m. Leader Marjorie Van Hoose. Study: Johann Sebastian Bach - Russell Hancock Miles Part III B Minor Mass and Oration - Mrs. Ray Mitchell Children's Choir of First Baptist: Ave Maria (Sonatina) Bach - Gained Hostesses: Mmes. Rhodes, Toombes, and Hood Marjorie Van Hoose Club Reporter



REVIVAL

Where:

First Baptist Church, Eastland

When: March 18-25

Time: 10 a.m. and 7:30 p.m.

Monday thru Saturday

Sunday: 11 a.m. & 7:30 p.m.

EVANGELIST: Rev. Riley Fugitt

pastor First Baptist Church, Clyde

SINGER: Rev. Harry Grantz

pastor First Baptist Church, Winters

First Baptist Church

EASTLAND

EVERYONE WELCOME

REV. Haston Brewer, pastor

Ministers Speak

LOVE IS BEAUTIFUL
By Brother Charles L. Whitton
As spring approaches, we behold the beautiful flowers, the green grass, and the trees in blossom. This reminds us of the scripture. In Luke 12:27-28, we read:

"Consider the lilies how they grow: they toil not, they spin not; and yet I say unto you, that Solomon in all his glory was not arrayed like one of these.

If then God so clothe the

grass, which is today in the field, and tomorrow is cast into the oven; how much more will he clothe you, O ye of little faith?"

In the beauty of nature, we see how God manifests himself. God sent Jesus to manifest His love to us. In St. John 3:16-17, we read:

"For God so love the world, that he gave his only begotten Son, that whosoever believeth in him should not perish, but

Sunday, March 18, 1973

Accounting Systems
Audits & Financial Statements
Bookkeeping Service

Income Tax
BOB VAUGHT

104 N. Lamar Tel: 629-2839 Res.: 629-2472

TONY'S CAFETERIA

Specializing In
GOOD FOOD
701 W. Main 629-1466

SAVE up to 20% when you insure your 1973 car.

Better bumpers mean better insurance rates when you look to the Shield of Shelter. Ask your MFA Insurance Agent how you can save 10, 15 or as much as 20% on 1973 model cars.



SHIELD OF SHELTER

RICHARD ROSSANDER,
Agent
200 W. Main
Phone 629-2563

Manager's On Vacation

& Assistant MGR Ed EADS Has Cut Prices

MONDAY THRU SATURDAY

Reg. 30c each
FLASHLIGHT

BATTERIES

2 for **37c**

BIG DISCOUNTS

REG. 17c each

COFFEE MUG & BOWLS

SALE 6 For **77c**

Save big

PRELL
SHAMPOO

Reg. 83c
7 OZ.

63c

SALE

MUSTANG

RIDING MOWER

7-hp
Briggs & Stratton

187.95

SAVE NOW

Reg. \$37.95

BICYCLES

BOYS & GIRLS

Hi-Rise HANDLEBARS
BANANA SEATS

\$29.95

SPECIAL

SAVE!
REG. 29c
JERGENTS
LOTION

2-oz size **20c**

SAVE!
AKID EXTRA-DRY
DEODORANT

6-oz. can reg. 83c NOW **77c**

perry's

EASTLAND

Thursday Club Hears Mrs. Patterson, Mrs. Bourdeau

The Thursday Afternoon Study Club met Thursday, March 15 with 22 members present.

Mrs. Guy Patterson and Mrs. Inez Bourdeau presented a very interesting program on "Responsibility" entitled "Keeping Our Balance."

Mrs. Patterson spoke on "The Abacus." She had made charts of the Japanese abacus that she used for illustration on how the instrument works. The Japanese, Chinese and Russian abacus was on display and Mrs. Patterson explained how each is used. These instruments are still used very effectively in Oriental countries. They have been replaced by calculating machines in our own country but a skillful person using the abacus has been known to beat the calculating machine by eight seconds. These instruments and charts will be on display at the First National Bank at a later date.

Mrs. Bourdeau spoke on "Making Money Is Fun" and she gave some helpful hints on money matters, also some literature that will be of value.

She gave some clever and amusing quotations on money from a book that she has had since a child.

After the interesting and informative program a business session was held with Mrs. Nancy Childress presiding. It was reported that the fund for the new Centennial Library has reached the \$11,000.00 mark.

The auction for raising funds for the library is to be held March 31st. Many useful items are to be auctioned.

Refreshments of delicious cake squares nuts mints and coffee were served by the hostesses Mrs. Roy L. Young and Mrs. Pat Crawford.



The above picture is a gathering of the home of Mr. and Mrs. John W. Earp Sr. five and 1/2 miles N.E. of Rising Star in honor of the Rev. Perry Hollymon, who at this time is 93 years and some months of age. The Rev. Hollymon was born in Georgia in 1830 He fought in the Civil War. He was stationed at Ft. Craig and was wounded at the Battle of Val Verde. There is a marker at the old Battle ground with an inscription of all those who were wounded at the Battle. The writer saw the marker on the Battle ground in 1953 and old Ft. Craig was in a good state of preservation in 1953. It stands on the bank of the Rio Grande River near San Antonio N.M. Rev. Hollymon was a pioneer settler of Comanche Co. He and his family lived in an old log house on the Eastside of Indian Mountain in Comanche Co. His son-in-law J. W. Earp at one time owned the block of land where the Oakland Cemetery now stand. He sold the land to Rev. Anglin about 1885. Rev. Hollymon was the second pastor of 1st Baptist Church in Rising Star when it worshipped in an log house near where the cemetery now stands. Rev. Hollymon spent most of his later life in Cherokee Co. in East Texas. At this celebration there were three of Rev. Hollymon's children present. They were Elvi Hollymon and wife and several of their children were a daughter and son in law Mr. and Mrs. Robert P. Burns and several of their children and grandchildren were present. The hosts Mr. and Mrs. John W. Earp Sr. and quite a few of their children and grandchildren were present every one in the photo except 5 were related to the Rev. Hollymon. Mrs. Alice Holmes with hat on Mr. and Mrs. Jim Barnes who lived about 300 yards away and Mr. and Mrs. J. W. Tye by the chimney. Father and mother of Mrs. Roxie Earp. Rev. Hollymon preached all over East Texas in later years. The next August after this picture was made he came back to Okra for his 94th Birthday on Sunday after he was 94 on Friday he stood up and preached for 30 minutes as hard as any young man you ever saw. God called him to his reward in the fall of 1924.

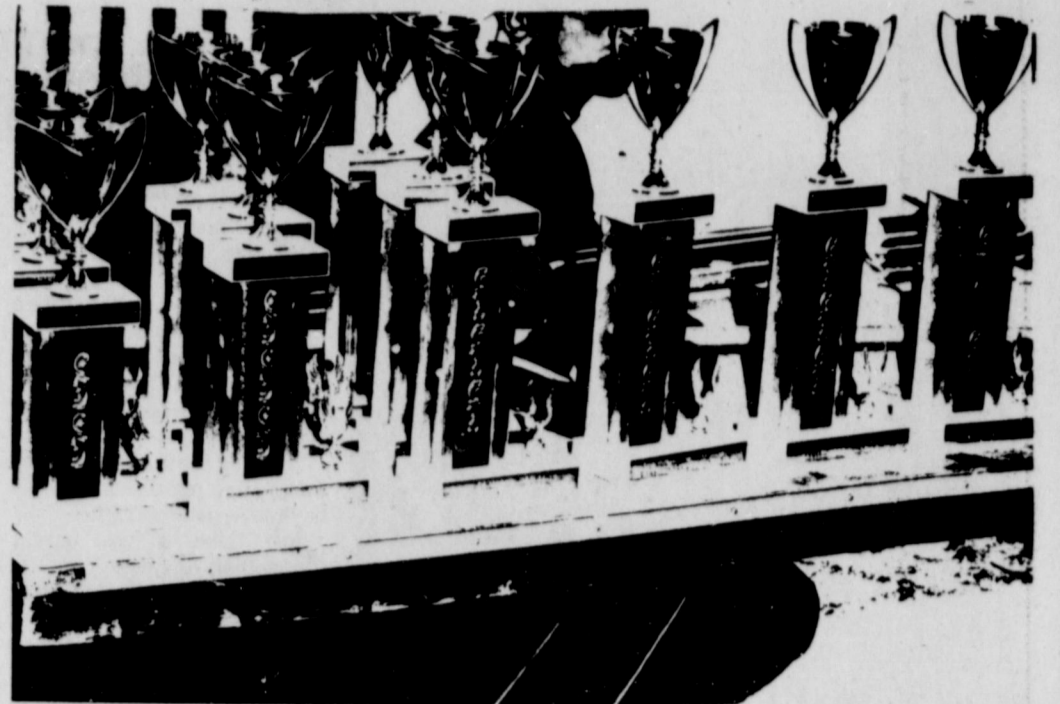

Lloyd Armstrong Photographer

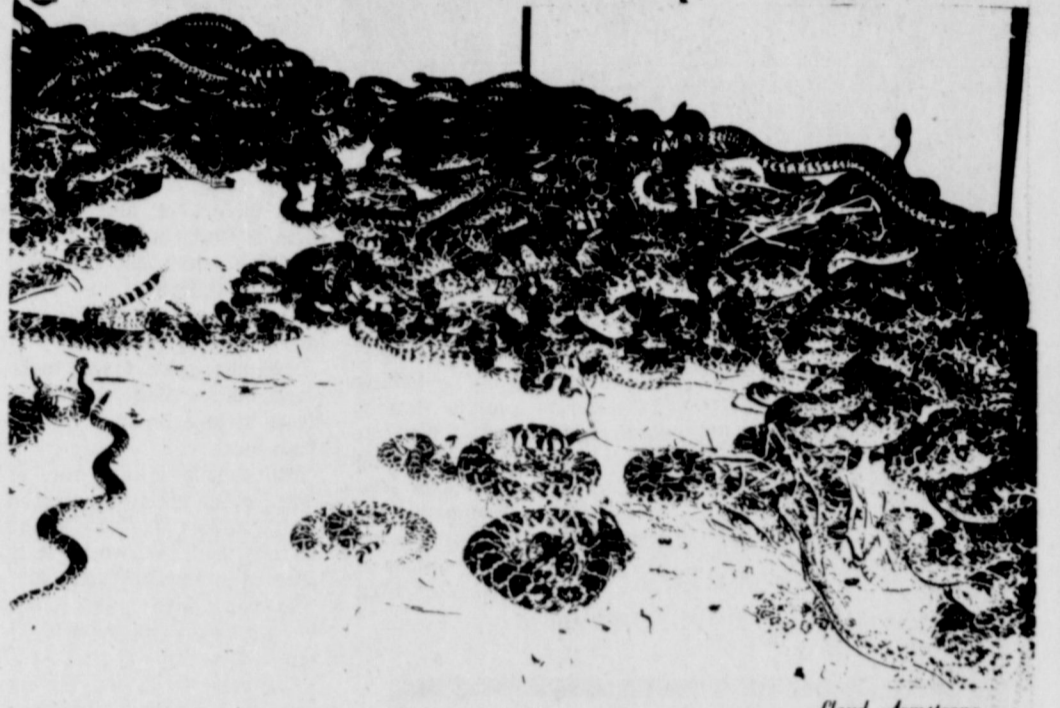

Lloyd Armstrong Photographer

Manor Newsletter

Eastland Manor as it turned out was not the victor in the Bingo Tournament held Thursday at Eastland Manor Nursing Home. The tournament was a big success and a lot of fun for everyone involved. The Eastland Manor partients were very gracious hosts and equally as good a sports. One lady was heard to remark,

"But how could we take the banner from them, they were our guests!"

A large crowd was hosted at E.M. on Wednesday afternoon, including guests from Valley View Lodge, to enjoy the songs and sermon brought by Rev. Myers and family of Cisco. Mr. Fambro was on hand to lead the singing.

Hospital patients this week include Willie Harris, Sophie Harris and Ida Holder. Welcome back to Deloris Hernandez.

LOTS OF TROPHIES FOR LOTS OF SNAKES - - That's the order of the day as the Annual Eastland Jaycee Rattlesnake Roundup gets underway next weekend at the Eastland County Livestock Show Grounds northwest of town. Jaycee Greg Sidello

reports that a good number of entries are expected, and visitors are invited and encouraged to attend the educational and ecologically-beneficial show, which helps clear the rattlesnake population hereabout each year.

We clean & Repair Venetian Blinds Care For Cemetery Lots Level Monuments Align Sunken Foot stones Kill Red Ants, Etc. Chester Allen 442-1513 If

News From HD Clubs

The Flatwood Home Demonstration Club met Thursday, March 15, in the home of Mrs. Ellen Horn. Genoa Brown called the meeting to order. Nina Hastings read the creed and prayer. Ellen Horn gave the devotionals, Matthew 7:13 and

14. Tina Graves called the roll which was answered with a "Garden Hint." She also read the minutes. Mrs. Horn gave a council report.

Sgt. Matthews, Eastland County Highway Patrol Sergeant, gave the program on signs, crossroad signs and signals. Fannie O'Brien gave the recreation.

Refreshments were to Mmes: Graves, Hastings, Harlowe, Greigor, Lusk, Brown, O'Brien, Sherrill, Rouch, Ickett, and the hostess Mrs. Hornard to a visitor, Mrs. Laughlin.

Valley Views Newsletter

Residents of V.V. thoroughly enjoyed a trip to Eastland Manor on Thursday afternoon to participate in the Bingo Tournament hosted by Eastland Manor Nursing Home. The tournament will be a bi-monthly event hosted by first one nursing home and then the other. The home scoring the most points becomes the possessor of a large banner

The Morton Valley Home Demonstration Club met Friday, March 16. Mrs. Evie Blair brought the devotion, I Corinthians 10:26. The minutes were read and approved by the secretary, Mrs. Kincaid. A good report from the council was given by Leta Brockman.

A discussion was held on the THDA district meeting to be held in Cisco on the CJC campus March 20. Mrs. Emily Hartzel gave the program on "managing your bank account."

Refreshments were served by the hostess, Mrs. Evie Blair, to Leta Brockman, Maybelle Gordon, Mae Hodge, Emily Hartzel, Flora Kincaid, Johnnie Laughlin, J. F. Moseley, Josie K. Nixn Belma Pounds, Bessie Peoples, Ora Roberts, Irma Kelly and Mabel Garrett.

bearing the words "Bingo Champs." Scoring points for Eastland Manor were McBeth, Marshall, Knight and Garner with Marshall scoring two points. Scoring points for VV were Walker, Black, Mitchell, Carter and Frost with Black and Mitchell both scoring two each. VV will host the tournament on March 27. Many thanks to our volunteers Lind Martin, Connie Watson and Ida Carter.

More lap robes are being completed each day on the handcraft program. Next on the program to be worked on are stuffed toys to be given to needy children at Christmas. Welcome to our new patients: Mrs. O.M. Mabel White of Azle, Leah Davis of Ranger, and Mr. C. D. Mosley of Cisco. Also welcome back to Mr. Jack Darlington who has just returned from the hospital.

THE BEST HAMBURGERS ARE AT HOLLAND'S DRIVE IN AT THE Y WEST 1505 W. Main EASTLAND, TEXAS FOR CALL IN ORDERS PHONE 629-2215

A-1 ANSWERING SERVICE 629-1312

CANCER INSURANCE UP TO \$50,000 M.H. Perry 104 N. Lamar 629-1566

HEATING



Love is ...

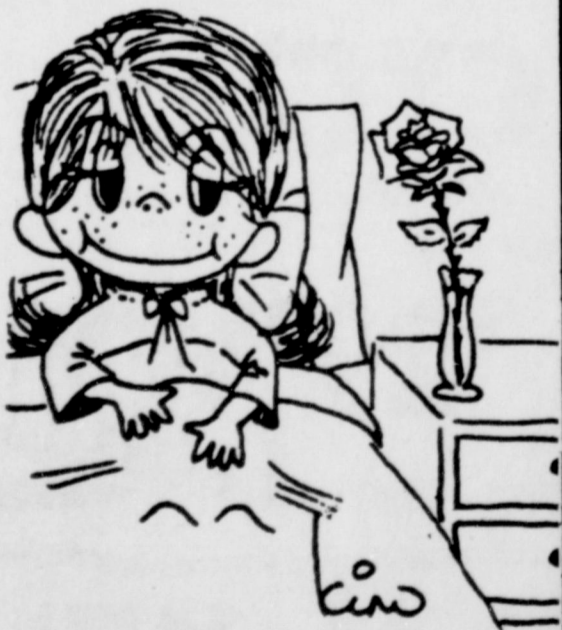

... putting a rose in her room while she's convalescing.

POE FLORAL TELEFLORIST PH. 629-1711 EASTLAND

BAKKER FUNERAL HOME

306 W. PLUMMER PH. 817-629-1726 EASTLAND, TEXAS 76448



DALE O. BAKKER

Dear friends,

We wish we could convey the horror of highway deaths as we too often witness the gruesome results. Death is so final. The tragic effects on the family are often so appalling.

May we join our law enforcement officials in again urging less speed and more courtesy in driving.

Sincerely,

Dale O. Bakker



He gets your electric service back on fast.

You can take your electric service for granted nearly all of the time. But when there's trouble on our lines, you expect a fast response from us.

And we do our best to

see that you get it—any time of day or night, in any kind of weather.

Each of our linemen is trained to locate and repair problems on our lines. It's his job to help you. If he can't solve the problem, he'll suggest the help of an appliance

repairman or electrician. Because you've come to depend so much on reliable electric service, it's up to us to restore it promptly if it is interrupted.

It's the job of every one of us to see that you get the most value from your electric service.



TEXAS ELECTRIC SERVICE COMPANY

People power...at your service F. N. SAYRE, Manager, Phone 629-2651