

Visiting Hours
Eastland Memorial Hospital
 2:30 to 4 p. m.
 7 to 8:30 p. m.

NOTICE
 The Eastland County Racing Pigeons Club will meet Wed., Mar. 14, at 7:00 p.m. in the Eastland National Bank Bldg. Anyone interested in joining the club is welcome to attend.
 Patronize our advertisers

HOSPITAL NEWS

Patients in Eastland Memorial Hospital Saturday morning were:
 Ira Hanna
 Alice Brown, Breckenridge
 Bertrice Murphy, Moran
 Bradley Marble, Gorman
 Bob Starr, Cisco
 Weltha Dunn, Carbon
 William Roberts
 James Franklin, Cisco
 Clarence Corenlus
 Grady Dedmon, Cisco
 Nick Gray, Cisco
 Ruth Carter
 Onie Werley
 Eva Vasilio, Cisco
 Maudie Davenport
 Leah Davis
 Berda Webb, Cisco
 Maurice Morgan, Cisco
 Nona Milam
 Juel Browning, Olden
 Lola Brumbelow, Cisco
 Ruby McDoald

Lou Williams, Cisco
 Myrna Winters, Gorman
 Baby Fawn Sanders
 Joe Garrett, Gorman
 Eliza Malone, Moran
 Ollie Williams
 Iva Dobbs
 Amy Dodson, Baird
 Florence Tiffin
 Ida Parish
 Stephanie Underwood
 Willie Harris
 R. V. Lewis
 Willie Reagan
 Baby Girl Webb, Cisco
 Baby Girl Torres, Gorman

Leamon Pittman
 Mary Boyle
 Josephine Boatright, Cross Plains
 Ruth Lyaton
 Mozelle Phillips,
 Letha Smith
 Prudie Hardeman
 Patricia Ray
 Irene Cornelius
 Betty Webb, Cisco
 Ida Holder, Ranger
 Christine Beskow,
 Willard Liles
 John Nicholas
 Dorothy Evans
 Dora Rogers, Gordon
 Almus Fannin, Cisco
 Debra Anderson
 Allie Torres, Gorman
 Hugh Johnston
 Lois Hatcher, Ranger
 Margaret Goodwin
 David Livingston, roken
 Arrow, Okla.
 Oscar Oakley, Ranger
 George Stewart, Ranger
 Sophie Harris

ROOFING
 Doyle Squiers Contr. Olden, Tex. 643-2212 Call after 6 p.m. tt-p tf

DON'S CUSTOM CABINETS
 We do all types of cabinet work.
 115 So. Rusk Tel. 647-1409
 Ranger, Texas Res. 647-3127

FOR RENT - Furnished
 mobile homes & mobile home spaces 653-2220 tf

GIBSON'S INSULATION
 Let us insulate your house. Warmer in winter, cooler in summer. Phone 817-643-4222. Rising Star. Mr. Gibson 1-93

Vacuum Cleaners
 All Makes New, Used, Rebuilt
 Parts & Service all makes
WILSON VACUUM CLEANER SALES AND SERVICE
 103 S. Lamar St. Eastland 629-2835
 Carpets Shampooed
 Carpets Dry Cleaned - All Work guaranteed. Call Wilson Vacuum Cleaner Sales & Service 629-2835

Patients in Ranger General Hospital Saturday morning were:
 Millie Taylor
 Minnie Monroe
 John Shaw
 Hoyett Nichols
 Ethel Forguis
 Nora Morris
 Ethel Wilkinson
 Raymond Reson
 Patsy Lingle
 Ruby Dillard
 Mary O'Neal
 Frank Maupin
 Zola Langford
 Inez Fox
 Rev. D. A. Lambert
 Sylvia Danner
 Wanda Castleman

TOO LATE TO CLASSIFY!
 Residential and commercial roofs "All New Work Guaranteed" Estimates made. Tri-Cities Roofing Co. Call Noble Squiers 629-2370, or 629-1237 Eastland tt-p tf

FOR SALE GOOSENECK TRAILERS
 1- 20x6 Bow Top
 1- 20x5 Bow Top
 1- 16x6 with top
 1- 16x6 Removable Top
 See Roy Cozart 1107 W. 15th or call 442-1912 Cisco.

FOR RENT:
 this
MINI-BILLBOARD
 for
 ONLY \$3.50 a month
 Call your local paper!

CLOSE-OUT
 23 Patterns
VELVET UPHOLSTERY MATERIAL
 Reg. \$15 To \$20 yd. NOW \$6.90 yd.
EDDIE'S UPHOLSTERY
 205 N. Dixie Eastland 629-1304

FOR SALE STOCK TRAILERS
 Full Line Of Hble Trailers On Lot.
Dugan Gooseneck Trailers In Stock
 5 x 16 — — — \$1,300
 6 x 16 — — — \$1,450
 6 x 20 — — — \$1,550
 5 x 20 — — — \$1,450
 6 x 20 Removable Racks, Big Jack \$1,730
 6 x 24 --3 Axles \$2,060
 Several Good Used Trailers
Alfred Green
 608 East 8th
 Cisco, Texas 442-2304

Legal Notice

STATE OF TEXAS
 COUNTY OF EASTLAND

E. F. PENN
 H.G. ADAMS, JR.

On this, the 15th, day of February 1973, the Board of Directors of the Eastland County Water Supply District convened in regular session in Ranger, Texas, with the following members present, to-wit:

E. F. Penn President
 Willard Griffin Vice President
 M. H. Perry Director
 H. G. Adams Director
 Charles Freyschlag Director
 Jess Weaver Director
 Dewey Cox, Jr., Director

Constituting a quorum, at which time the following proceedings were had:

Director Perry introduced a resolution and made a motion that it be adopted. The motion was seconded by Director Weaver. The motion carrying with it the adoption of the resolution prevailed by the following vote:
 AYES: ALL NAYS: NONE

The resolution follows:

RESOLUTION BY BOARD OF DIRECTORS OF THE EASTLAND COUNTY WATER SUPPLY DISTRICT CALLING AN ELECTION FOR THE PURPOSE OF ELECTING FOUR DIRECTORS OF SAID DISTRICT

BE IT RESOLVED by the Board of Directors of the Eastland County Water Supply District:

1. That an election be held on April 3rd, 1973, in the Eastland County Water supply District as created by House Bill No. 888 passed by the Fifty-First Legislature and amended by House Bill No. 845 of the Fifty-Third Legislature, for the purpose of electing four directors of Said District.

2. For the purpose of said election, the Eastland County Water Supply District is divided into two precincts. All of the territory contained in the City of Ranger shall be known as the Ranger Precinct, and all of the territory contained in the City Eastland shall be known as the Eastland Precinct.

3. The election in the Ranger Precinct shall be held in the office of the Chamber of Commerce in said City and Mr. Vernon Deffebach is hereby appointed Election Judge and he shall appoint such other clerks as he deems necessary to assist him.

3b. The election in the Eastland Precinct shall be held in the Eastland County Court House and Mr. Pat Crawford is hereby appointed Election Judge and he shall appoint such other clerks as he deems necessary to assist him.

4. Only qualified voters residing in the Eastland County Water Supply District who own taxable property in said District and have duly rendered the same for taxation shall be entitled to vote at said election.

5. Mr. M.H. Perry; Mr. H. T. Wilson; Mr. E. F. Penn and Mr. H. G. Adams, Jr., have made application to have their names printed on the ballots, and such applications are hereby granted, the ballots, however, shall contain blank spaces to permit the writing in of other names.

6. The ballots for the Eastland Precinct shall have printed thereon the following:

OFFICIAL BALLOT

Vote for two

M.H. PERRY
 H.T. WILSON

6b The ballots for the Ranger Precinct shall have printed thereon the following:

OFFICIAL BALLOT

Vote for two

History of Desdemona Cemetery

The Desdemona Cemetery, one of the oldest in Eastland County, is located about one mile south of Desdemona, on State Highway 16, near the Eastland Comanche County line, in the D. W. Funderburg survey.

According to records found in the office of the county clerk Vol. 0, Page 196. The first plot of land, seventy by eighty varas, was purchased by the citizens of the Chrystal Springs School Community. For graveyard purposes, the purchase price being twelve dollars and fifty cents, was paid by the citizens of the Chrystal Springs School Community. The title was vested in the trustees of this School community and their successors in office. The grantors of this plot of land was a Mr. J. S. Jones and wife R. A. Jones. The date of the transaction was January 28, 1880. The record further sets out, by Vol. 563, Page 106, that on April 28, 1965, the cemetery was enlarged by the purchase of two

acres of land from the H. H. Williamsestate joining the old cemetery on the west. This addition as well as a new Cyclone fence that encloses the entire cemetery, was made possible by donations from the people of Desdemona and vicinity and relatives and friends of those buried there.

The entire citizenship of this community labor together in harmony and one accord, with the officials of the cemetery association working under their direction and supervision in caring for the last home of the dead and always keeping it in presentable condition. Compiled and submitted by L. E. Clark Desdemona

AVAILABLE AGAIN!
"The Ranger Story"

...
Pick-up A "10-Pack"
For \$6.00 and Resell Your Place For A \$4.00 Profit!
\$1.00 Each AT THE TIMES

Association To Meet Monday

The LVN Association, Division No. 64, will meet Monday night, March 12, at 7:00 p.m. in the Eastland Memorial Hospital Conference Room. Members of the Intensive Care Unit and Cardiac Unit of Hendrick emorial Hospital in Abilene will be the guests and will present the program. All members and prospects are urged to attend. Cisco LVN's will serve as hostesses.



News
 Several Eastland County 4-H members were top winners at the Houston Livestock Show last week. Taking high honors from the Cisco 4-H Livestock Show last week. Taking high honors from the Cisco 4-H Club was Sicily Heyser. Sicily's first place Angus Heifer went in to be the Champion Heifer in the show. Joe Heyser showed two of the fine Heyser Angus Heifers to first place in the big show.
 Theresa Scott, Rising Star 4-H member, also was in top money at the show. She showed the Champion Hereford Steer at Houston.

FOR RENT:
 this
MINI-BILLBOARD
 ONLY \$3.50 a month
 Call your local paper!

Luxury Homes Only 5% Down

EXAMPLE: Sales Price \$20,000
 Total Down Payment \$1,000
 Amount To Finance \$19,000
 Term 30 Years
 Payment (Principal & Interest) \$139.42
 Annual Percentage Rate 8%

All Other Types Of Financing & Homes Available
H & W Development Co.
 1201 Commerce Eastland 629-1305

HAVE YOU SEEN THE '73 BOTANYS?



The new Botany 500's are arriving and the lineup is something else. The freshest most eye-opening clothes in exclusive and exciting 100% polyester doubleknits - action stretch fabrics that conform with ease. Priced to 125.00

Botany 500®
 Tailored by Daraf

THE MAN'S STORE
Bob Elliott
CISCO

Interstate's abc MAJESTIC 629-1120 DOWNTOWN EASTLAND
FEATURE TODAY
 2:15 4:00 5:45
 7:30 - 9:15
LAST DAY

CHARLOTT-WINKLER CARLING PRODUCTION CHARLES BRONSON
 In A MICHAEL WINNER Film
"THE MECHANIC"
 In this box are the tools of his trade.
HE HAS MORE THAN A DOZEN WAYS TO KILL AND THEY ALL WORK.
 PG
 United Artists
Starts Friday!
 20th CENTURY-FOX PRESENTS
THE FRENCH CONNECTION
 COLOR BY DE LUXE

ONE BIG ALL-COLOR SHOW!
RANGER DRIVE-IN THEATRE
LAST TIMES SUNDAY
"BAD COMPANY" IS GOOD COMPANY. GO SEE IT!
 Paramount Pictures Presents
 A Jaffim, Inc. Production
"BAD COMPANY"
 Color by Technicolor A Paramount Picture
 PG

The NEW Adventures of ELSA's Cubs!

LIVING FREE
 G GENERAL AUDIENCES ALL AGES ADMITTED

Starts Next FRIDAY MARCH 16th

NIGHT OF THE LEPUS
 PG METROCOLOR

The explosive story of the first black President of the United States.
 Paramount Pictures Presents An ABC Color Film A Jaffim Production
THE MAN
 G GENERAL AUDIENCES ALL AGES ADMITTED
 In Color A Paramount Release



AT
EASTLAND MANOR NURSING CENTER
 1405 W COMMERCE—629-2686
VALLEY VIEW LODGE
 701 Ostrom—629-1779

"We Work Hard To Make You Feel At Home"
 Eugene Frost
 Eastland Manor Administrator

Shirley Frost
 Valley View Lodge Administrator

Visit Us Anytime



It Cost No More
 To Enjoy The Finest!
 Accepting Residents



"IT'S A GREAT PLACE TO LIVE"



"I COULDN'T ASK FOR BETTER CARE. I'M GLAD I CAME"

Double Stamps
 Wednesday & Saturday
J R B
 Eastland, Ranger, Cisco



Unbeatable prices

Look at the way we've cut prices and you get S&H Green Stamps, too!

Unbeatable stamps

UNBEATABLE PRICE
 Fully Cooked Thick Sliced
HAM ROAST
 \$1⁰⁹
 Fully Cooked Breakfast Sliced
HAM \$1¹⁹
PLUS STAMPS

Unbeatable meats
 J.R.B. MEATS ARE U.S. GOVERNMENT INSPECTED. IF FOR ANY REASON YOU ARE NOT SATISFIED WE WILL CHEERFULLY REFUND YOUR MONEY.

Fully Cooked **HAM** SHANK PORTION lb. **69^c**
 Fully Cooked **HAM** BUTT PORTION lb. **79^c**
 Supreme Chuck Wagon Steak **BEEF PATTIES** lb. **99^c**

DEL MONTE SALE

CORN PEAS Golden Cream Or Whole Kernel 303 can **5/\$1**
 Sweet 303 can **5/\$1**
SOUERKRAUT 303 can **5/\$1**
CATSUP 14 oz. **4/\$1**
PICKLES Whole Or Half Dills 22 oz. Jar **39^c**
FRUIT COCKTAIL **27^c**
PINEAPPLE JUICE 46 oz. **3/\$1**

Decker Quality 1 lb. pkg. **BACON** **99^c**
 Cedar Farm **BOLOGNA** 16 oz. pkg. **89^c**
 Rath Black HAWK **SAUSAGE** 69^c
 Pure Pork Roll lb.

Armour Star **FRANKS** 79^c
 All Meat 12 oz. pkg. Each
 Armour **BACON** 89^c
 Pan Size 12 oz. pkg. Each
 Extra Lean **GROUND CHUCK** \$1²⁹
 lb.
 Family Pack **GROUND BEEF** 89^c
 3 lb. Or More lb.

Hunts Big John **BEAN'S N FIXINS** 20 oz. **47^c**
HAWAIIAN PUNCH All Flavors **39^c**
 Breast Of Chicken **TUNA** Chunk Light Or In Corn Oil **39^c**
 Flat can

BOLD DETERGENT
 Giant Size 10^c Off Label **69^c**

HEALTH % BEAUTY AIDS
 PALMOLIVE Reg. 89^c
RAPID SHAVE 69^c
 11 oz.

PINE SOL 28 oz. **\$1⁰⁴**

WESSON OIL 48 oz. **99^c**

Pepsodent Family Size **TOOTH PASTE** Reg. \$1⁰⁹ **69^c**

GERITOL \$1⁹⁹
 Tablets 40's Reg. \$2⁹⁸

WOOLITE 8 oz. 69^c 16 oz. \$1²⁹

SAUSAGE PIZZA 16 oz. **77^c**
CHEESE PIZZA 16 oz. **59^c**
BEEF -O-GETTI MEAT DINNER 15 oz. **39^c**
MUSHROOMS DINNER **63^c**
PEPPERONI PIZZA 16 oz. **83^c**

Unbeatable produce

Golden Ripe **BANANAS** lb. **10^c**
 Large Head **LETTUCE** each **29^c**
 Large Size **TOMATOES** lb. **29^c**
AVOCADOES Med. Size **5/\$1**
 Full Of Juice **TANGELOES** lb. **29^c**

TRAC 11 Reg. \$1¹⁹
SHAVING CARTRIDGES 79^c
 Nice & Easy Shampoo \$1²⁹
HAIR COLOR Reg. \$2²⁵

Parade **PRUNE JUICE** Qt. Bottle **49^c**
 Hunts Stroganoff-Bar-B-Q Lasagne Mexicana
SKILLET DINNERS **69^c**

Rain Barrell **FABRIC SOFTNER** **79^c**

Del Monte **GREEN BEANS** 303 can **4/\$1**
 Keebles Reg Tag **COOKIES** Reg. 39^c **3/\$1**

Glade All Scents **AIR FRESHNER** 7 oz. **49^c**
 Johnson's Lemon Flavor **FURNITURE POLISH** 12 oz. **\$1¹⁹**

MIX OR MATCH
 Allens Whole Green Beans 303 cans **5/\$1**
 Parade Mixed Vegetables 303 cans **5/\$1**
 Hunts Whole New Potatoes 300 can

Laundry **DASH DETERGENT** Home Laundry Size **\$3⁹⁹**

LOW, LOW PRICE!
 Folgers **COFFEE**
 With \$7⁰⁰ Or More Purchase
 Excluding Cigaretts
 All Grinds 1 lb. can **79^c**
 Limit One
PLUS STAMPS

Gordon pot

by DeMarquis Gordon

Need more rain? Farmers say no, but some livestock men say they are low on stock water. Most of our rains this winter have been light, the kind that soak deep into the soil. These kind of rains do not fill tanks.

There was standing room only at the vegetable and fruit meeting in Eastland on February 27th. Dr. John Larsen and B. G. Hancock presented some good information. We still have publications of most of the materials presented if anyone needs it.

Dr. Larsen said that the greatest polluters were not farmers who sprayed their crops and livestock with pesticides but people living in urban areas. Studies have shown that streams and underground water in urban areas have more pesticides in them than those in rural areas. He said people usually apply more chemicals than needed on lawns and home gardens. Many times they do not read labels and they apply pesticides that should not be used on the vegetables or plants being treated. If they have pesticides left over they dump the remains into the sewage system.

It's about time to spray your fruit trees to prevent worms and other insects. If you have a small orchard or even a few trees you should spray according to the following schedule using malathion and wettable sulfur.

The first spray should be applied when 75 percent of the petals have fallen. A second application is made ten days later. The third application is put on ten to fourteen days after the second application and the fourth spray applied fourteen days after the third.

Malathion controls the insects while sulfur controls diseases such as Brown rot. These materials are safe when used as directed.

We are going to try some new varieties of fruit trees in the county. We have ten plum trees and five peach trees that will be planted in various areas of the county this year. The plum is known as P-113 and will be named sometime in the future. It promises to be the best large plum available today. The new peach has been named as Miliam and is a good red mid-season peach. They will be tested both in commercial orchards and in yards.

The Light Touch



By Clint Bray
All a youngster wants out of school is himself.

Trouble with suburban living is, no matter where you sit, you're always looking at something you should be doing.

Politician: a fellow who is willing to do anything on earth for the workers, except become one.

There's a stairway to success, but most folks are busy looking for the elevator.

About the only thing you can save out of your pay these days is the envelope.

We'll help you save at Bray's in Eastland and Rauger. See us for good popular spring clothing.

mers Union provided refreshments for the meeting. E. B. Harding and Jerry Winfrey helped to plan and conduct the meeting.

Don't forget the Eastland County Livestock Show next weekend. We expect a good show and hope that each of you will be able to attend at least a part of the show.

When mohair prices hit \$2.10 per pound last week Clint McCain and Oscar Schaefer, experienced ranchers, said this was the highest they can remember. Only problem - there are few Angora goats left after years of poor markets and hungry predators.

A lady explained to the Houston express clerk that she wanted to send a goldfish to her sister in London. "By sea?" she was asked. "No, no," she answered. "It's got to go by air freight. This fish gets seasick."

COURT NEWS

Connecticut Mutual Life Ins. Co. to Clydell Lewis et ux Release Deed of Trust Jackie Collins, et ux to Edward Munn, et ux, Deed of Trust Dan L. Childress to The Public, Affidavit Dan L. Childress et al to Everett E. Crain, Warranty Deed John S. Chandler, Jr. et ux to Frank Riggs, Deed of Trust M. Camfield to A. W. Jackson, Warranty Deed R. L. Crossley to The Public, Affidavit S. P. Crawley, et ux to Ross Hodges easement & right of way Costaba, inc. to Jams D. Angus et ux, Abstract of Judgement H. H. Durham, et ux to St. of Tex. Deed Dublin Natl Bk. to Madelene Hare. Subordination agreement James Coldwell Dietrich to L. Coy Warren, Oil, Gas, Mineral Lease S. A. Davis Jr. et ux to Louie R. Davis, et ux, Warranty Deed

D&D Cattle Co. Inc. to Farmers 1st Natl Bk. stephenville, Deed of Trust Robert Don Dunning to Alma Dunning, Quitclaim deed Aubrey Easter to St. of Tex. Temporary Easement Aubrey Easter to St. of Tex. Deed Eastland atl Bk. to Eastland Ranch Equip. Inc. Partial el. Deed of Trust Fed. Id. Bk. Houston to Aubrey easter, Partial Release Deed of Trust

Damon D. Jones to Glenn E. infreyetux Release Deed of Trust John M. Kidd, et ux to Fed. Ld. Bk. of Houston, Ded of Trust Robert K. lovelace et ux to 1st Natl Bk. Cisco Manuel Ondorga, Mechanic Material Lien and assignment Truman R. Frost, et ux to Billy Wayne Frost, Warranty Deed Billy C. freeman, et ux to C. S. Huddleston. Assignment con-

tract of sell and purchase Shirley Frazier, et ux to James O. Zuspenn et ux, Warranty eed Sam Fonville, et al to Bedford Oil & Gas Inc., Oil Gas Mineral Lease Norman C. Gilbe, et ux to L. Coy Warren, Oil, Gas, Mineral Lease Susie Gaiet to Alfonso Gaeta, Warranty Deed Billy Jack Hare to Dublin Natl Bk. Deed of Trust Ruby Madalene Habert to Billy J. Hare, arranty Deed Leonard Hollander, et ux to 1st Natl Bk. Cisco, Assignment Deed of Trust D. H. Herring, et ux to Wade Chambers, Mechanic Material Lien Lucie E. Harrell to L. Coy Warren, Oil Gas Mineral Lease J. T. Hickman to R. M. Hill, Quitclaim Deed Alfred Hoffman to Alfred Hoffman, et ux, Assignment Oil, Gas Lease Damon D. Jones to Glenn E. Winfrey et ux, Release Deed of Trust

Paul W. Taylor et ux to E. R. Overstreet et ux, Warranty Deed Frank Winchester et ux to George Steel, et ux, arranty Deed Wayne Webb, et ux to Larry P. Marshall et ux, Warranty Deed John H. Wood, et ux to 1st Fed. S&L Assn, Deed of Trust Corene oodall deed to The Public, Proof of Heirship Jim L. Webb to L. Coy Warren, Oil, Gas, Mineral Lease Noah Young to Mid-Cities Oil and Gas Co., Oil, Gas, Mineral Lease A. C. Nelson to The Public, Affidavit E. R. Overstreet et ux to Paul W. Taylor et ux, Deed of Trust Pioneer Farmer Cooperative to w. D. Gattis, Abstract of Judgement Frank Riggs, et ux to John S. Chandler, et ux, Warranty Deed Woodrow W. Smith to Bessie M. McCollum, warranty Deed V. V. Stewart, deed to The Public, Proof of Heirship

Earl Bullock, et ux to Marene Johnson Johnson, Deed of Trust Dorothy N. Boyett to William G. Peel, et ux, Deed of Trust Dorothy N. Boyett to Wesley Boyett, Deed of Trust Billy F. Clabarn, et ux to Billy J. Moore, Oil, Gas, Mineral Lease Don L. Choate to James H. Choate, Power of Attorney Ann Harlan Choate to James H. Choate, Power of Attorney Clifto Clary et ux to W. O. Cox, et ux, Warranty Deed Annie Lee Day to J. D. Griffin, Jr., Grazing Lease Eastland Foundation, Inc. to Tex Electric Ser. Warranty Deed Good shepherd Hosp to Donald W. barron, et ux, release abstract of judgment Carl E. Graves to Lone tar Producing Co. assignment Oil Gas Lease



LOW, LOW PRICES EVERY DAY Plus SPECIALS! SAFEWAY

Canned Pop 8¢
Snowy Peak Refreshing! Safeway Big Buy! 12-oz. Can

Shop Safeway... Compare Everyday Low Prices!
Come in and Fill Your Cart with Many Bargains.
Stock Up on Fine Foods and Eat Better for Less Money.
Remember... At Safeway It's the TOTAL FOOD BILL That Counts!

Waffles 10¢
Bel-air, Quick & Easy! Safeway Big Buy! 5-oz. Pkg.

Drinking Water 37¢
Shortening 62¢
Cake Mixes 29¢

Fresh Coffee 69¢
Safeway, Pre-Ground Safeway Special! 1-Lb. Bag

Salad Dressing 37¢
Aluminum Foil 25¢
Apple Sauce 20¢
Canned Milk 37¢
Pinto Beans 15¢

EVERYDAY LOW PRICES!

Detergent 49¢
Paper Towels 28¢
Paper Napkins 10¢
Diapers 85¢
Toilet Tissue 8¢

Rubbing Alcohol 14¢
Soothing Massage! 16-oz. Bottle

Aspirin Tablets 21¢
Hair Spray 53¢
Panty Hose \$1.29

IRONSTONE DINNERWARE Feature Piece this Week
TEA CUP 39¢
WITH EACH \$3.00 PURCHASE

Sliced Bacon 89¢
Capitol Brand. Breakfast Favorite! Fries Crisp & Delicious! Tasty! 1-Lb. Pkg.
Safeway Bacon 98¢
Eckrich Sausage \$1.25
Safeway Meats are Guaranteed to Please!

Fresh Fryers Whole, USDA Inspected, Grade 'A' —Lb. 49¢	Beef Patties Pre-Cooked, Chicken Fried —Lb. 89¢
Split Breasts With Ribs, From USDA Insp. Grade 'A' Fryers —Lb. 99¢	Corn Dogs Quick & Easy to Prepare! 10-Ct. Pkg. \$1.15
Fresh Pork Chops Family Pack —Lb. \$1.05	Fish Sticks Pre-Cooked, Large Size —Lb. 59¢
Beef Short Ribs USDA Choice Grade Heavy Beef —Lb. 63¢	Perch Fillets Raw, Fresh-Frozen —Lb. 75¢
Hamburger Steaks Freshly Ground! —Lb. 95¢	Turbot Fillets Greenland, Raw, Fresh-Frozen —Lb. 72¢
Ground Beef Regular, Safeway 2-Lb. Club \$1.69	Pure Pork Sausage 98¢ Whole Hog, Safeway Brand, *Medium or *Hot (2-Lb. Pkg. \$1.95) 1-Lb. Pkg.
Boneless Roast *Chuck or *Shoulder, USDA Choice Grade Heavy Beef —Lb. \$1.29	

Safeway Finest Quality Meats!

Lunch Meat 43¢
Jumbo Bologna 75¢
Stick Salami \$1.05
Smorgas Pac 99¢
All Meat Wieners 69¢
All Beef Wieners 99¢
Link Sausage \$1.29

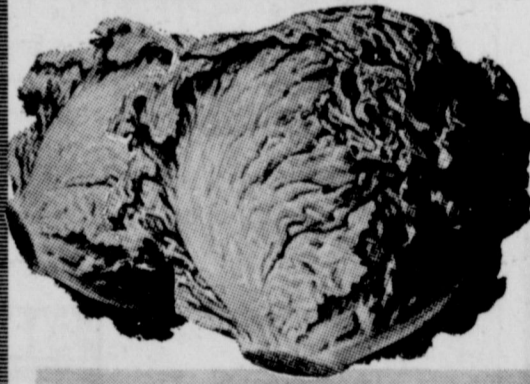

Lettuce 19¢
Large Heads, Green and Crisp! Favorite For Salads! Low in Calories! —Each

Golden Carrots 15¢
Safeway, No. #1 Quality! 1-Lb. Cello

You Get Quality and Variety at Safeway!

Asparagus 59¢
Artichokes 33¢
Red Potatoes 65¢
Blackeye Peas 39¢
Cherry Tomatoes 39¢
Delicious Apples 79¢
Juice Oranges 89¢
Ruby Grapefruit 79¢
Dried Apricots 79¢
Orange Juice 89¢

Banquet Dinners 39¢
Strawberries 29¢
Cream Pies 29¢

Ice Milk 49¢
Lucerne, Delicious! Safeway Special! 1/2-Gal. Carton

Chunk Tuna 37¢
Mayonnaise 59¢
Plain Chili 49¢
Coffee Tone 39¢
Corn Flakes 25¢

EVERYDAY LOW PRICES!

Tomato Catsup 22¢
Iodized Salt 9¢
Lunch Bags 25¢
Cake Mix 49¢
Tomato Soup 11¢

Dog Food 8¢
Old Pal, Thrifty! Safeway Big Buy! 15 1/2-oz. Can

Kal Kan Cat Food 19¢
Corn Bread Mix 33¢
Kleenex Boutique 39¢
Sauce Mix 28¢
Cooking Sauce 73¢
Vaseline Lotion 69¢
Denture Adhesive 83¢
Vanilla Extract 38¢

Fruit Drinks 59¢
Lucerne, Sparkling Flavor! Safeway Big Buy! Gallon Plastic

Prices Effective Mon., Tues. & Wed., March 12, 13 & 14, in EASTLAND. No Sales to Dealers.

Secret Anti-Perspirant 5-oz. Can 97¢ 8-oz. Can \$1.29	Crest Toothpaste ★Regular or ★Mint 3-oz. Tube 54¢	Holding Power VO-5 Hair Spray ★Regular or ★Hard to Hold! 16-oz. Can \$1.79	Prell Shampoo Concentrate 7-oz. Tube \$1.59 Schick Super Blades 5-Ct. Pkg. 89¢ 10-Ct. Pkg. \$1.59
--	--	---	---

SAFEWAY
© Copyright 1960, Safeway Stores, Incorporated.
SAVE EVERY DAY AT SAFEWAY



Donna Doyle Is Honoree

Donna Ann Doyle, bride elect of Thomas Wayne McCullough, was honored with a bridal shower in the home of Mrs. R. M. Sneed on Friday, March 2, between the hours of 6:30 and 8:30 p.m. Hostesses for the shower were Mes. R. M. Sneed, Howard May ard, Minton Hanna, Bruce Pipkin, James Wright, Frank Sayre, Bob King, Varge Daniel, Bob Alexander, and Harold Price. In the receiving line were Mrs. Sneed, Mrs. Don Doyle, mother of the bride, Donna Doyle, and Mrs. Bill Duffield, mother of the groom.

The registry table was covered in orchid slipper satin with white and orchid eyelet lace trim. It had a wedding candle of white with orchid flowers for decorations.

The display table was covered with pink meramist with a double ruffle skirt.

The serving table was covered in yellow slipper satin with a white cut eyelet lace cloth with deep flat lace around the bottom. Along with the serving table was a silver punchbowl, silver cake tray, and silver candelabras with white candles.

The centerpiece was of all colors of spring flowers in a footed silver bowl with four white candles around the flowers. Pink punch and white cake squares with yellow roses, nuts, and mints, along with yellow napkins with "Donna and Tommy" printed in gold, were served to approximately 100 guests.

Engagement Announced

Mr. and Mrs. Jay Staggs of Eastland are proud to announce the engagement of their daughter, Sherry Lee Staggs, to Jimmy C. Johnson, son of Mr. and Mrs. Billy C. Johnson.

Miss Staggs will graduate from Eastland High School in May, of this year. While in High School, she has been in the Beta Club, two years, on the Library Staff for two years, a twirler for the band all four years, in the Co-Ed Club four years, and in the Thespian Club.

Mr. Johnson is a graduate of Permian High School in Odessa. He will be a senior this fall at Tarleton State College.

Anniversary Celebrated

Mr. and Mrs. Victor Cornelius celebrated their anniversary Sunday by hosting a family dinner at Lone Cedar Country Club.

The couple was married March 3, 1923, in Anson. Mrs. Cornelius was formerly Miss Inez Pettit, daughter of the late Mr. and Mrs. C. W. Pettit, Sr. Her family had moved to Eastland from Kosciusko, Miss., in 1920. Cornelius' parents, the late Mr. and Mrs. A. B. Cornelius, had brought their family from Coleman County to Eastland in 1918.

Except for brief periods when Cornelius' work required their living in Corpus Christi, Lubbock or Abilene, the two have made their home in Eastland since their marriage.

Art Club

Eastland Art Club met with Mrs. Young A. Wright Thursday afternoon.

Business meeting opened by the Vice President, Mrs. Dorothy Williams.

It was voted not to hang pictures at the Art Festival at the Country club.

A card was sent to Mrs. Ruth Leyton, who is in the Hospital.

We painted and visited the rest of the afternoon. Refreshments of Date Box Refrigerator cookies, crackers, Cheeses, Potato Chips, nuts and coffee and tea were served to the following: Syble Urban, orothy Williams, Lillie Lawson, Margaret Ton and Hostess, Anna Lee Wright.

The next meeting is to be with Mrs. Dorothy Williams.

Attending the dinner were the Corneliuses' two daughters, and their families, Mrs. Charles Meeke, Cary, Chris, and Teresa of New Orleans, La., Mr. and Mrs. Jack Germany and Lisa of Eastland.

Cornelius' brother and his wife, Mr. and Mrs. A. B. Cornelius of Graham; his sister, Mrs. Florine Miller of Eastland; Mr. and Mrs. Thomas Dendy, Denise and Deelynn of Abilene; Mrs. Hildegard Everett, Mrs. W. A. Leslie and Allen of Eastland.

During the afternoon a number of friends visited with the Corneliuses in their home, 1906 Blair Drive.

The Cornilius' grandson Jeffery Germany was unable to attend.

LEGAL NOTICE NOTICE OF PUBLIC HEARING

The City Commission of Eastland has called a public hearing for 5 p.m. on Monday 3-26-73 in the Eastland City Hall.

The purpose of this hearing is to present to the citizens of Eastland plans for the further development of a city park within the city of Eastland. The additional development is proposed for the park located around the swimming pool.

It is the intent of the City of Eastland to apply for matching funds from the Land and Water Conservation fund of the Bureau of Outdoor Recreation as administered by the Texas Parks and Wildlife Department to install the planned recreation facilities on this park area.

All citizens of Eastland are invited to attend this public hearing. The recreation plans and detailed costs estimates for the park will be presented and discussed.

(2-25, 3-4, 3-11, 3-18, 3-25)

School Menu

- MONDAY MARCH 12
 - Steak & gravy
 - Macaroni & cheese
 - Green peas
 - Lettuce & tomato salad
 - Hot rolls
 - Cake Squares
- TUESDAY MARCH 13
 - Home made chili
 - Pinto beans
 - Oven fried potatoes
 - Cabbage slaw
 - Corn bread
 - Cinnamon rolls
- WEDNESDAY MARCH 14
 - Barbecued chicken
 - Whipped potatoes
 - Green beans
 - Stuffed celery sticks
 - Hot rolls
 - Egg custard
- THURSDAY MARCH 15
 - Hamburgers
 - Pork & beans
 - Potato chips
 - Jello with bananas
- FRIDAY MARCH 16
 - Student School Holiday



IN CASE YOU WANT TO BORROW SOME

Need money for any good reason? Now is the time to come in and talk with one of our loan consultants. We can work out a plan to suit your special needs. Check our other services, too. We're ready to be your family bank.



EASTLAND NATIONAL BANK

EASTLAND, TEXAS

Jammie's
THURSDAY NITE
SPECIAL
Bar-B-Que Beef Platter
\$1.75

CANCER INSURANCE
UP TO
\$50,000
M.H. Perry
104 N. Lamar
629-1566

Don't tie your tie until Eddie shines your shoes. Then tie your tie. Specializes in Ladies shoes. North Side Barber Shop

INSULATION
Smith's PLUMBING

AIR CONDITIONING
Smith's PLUMBING

TONY'S CAFETERIA
Specializing In
GOOD FOOD
701 W. Main 629-1466

Accounting Systems
Audits & Financial Statements
Bookkeeping Service
Income Tax
BOB VAUGHT
104 N. Lamar Tel: 629-2839 Res.: 629-2472

Love is ...

... bringing her some roses for her birthday.
PH. 629-1711 EASTLAND
TELEFLORIST
FLORAL

SAVE up to 20% when you insure your 1973 car.

Better bumpers mean better insurance rates when you look to the Shield of Shelter. Ask your MFA Insurance Agent how you can save 10, 15 or as much as 20% on 1973 model cars.



SHIELD OF SHELTER

RICHARD ROSSANDER, Agent
200 W. Main
Phone 629-2563

BAKKER FUNERAL HOME
306 W. PLUMMER PH. 817-629-1726
EASTLAND, TEXAS 76448

DALE O. BAKKER

Dear friends,

It is advisable to have your insurance agent or attorney examine all policies on the life of the deceased, even those which may have lapsed, as they may have built-in policy extensions. Insurance policies on the lives of survivors also merit examination with reference to changes in beneficiary on those policies.

Respectfully,

Dale O. Bakker

Tips to help you use electricity more efficiently for cooking.

You can get the most value from your electric range by following these tips.



Use flat-bottomed pans

The flatter the pan the better the contact with the electric unit. Also, be sure the pans have tight-fitting lids to reduce cooking time and moisture loss. And match pan size to unit size to avoid heat loss.

can be cooked with little or no water. Once water starts to boil, use the lowest heat setting that will keep it boiling.

Cook and freeze

Bake two cakes or pies, or make double recipes of such foods as stews and spaghetti sauce. Then freeze one for future use. Also, when you're baking, prepare an oven meal at the same time so no surface cooking is necessary—simply choose foods that will cook at the same temperature.

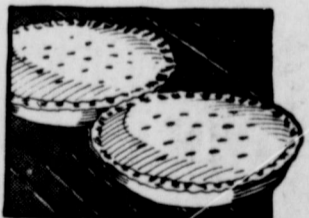

Don't open the oven door unnecessarily

Opening the oven door when the oven is hot can cause heat loss and extended cooking time. It also can result in undercooking.

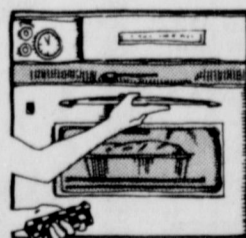

Use minimum amount of water

The more water you use, the longer it takes to get it hot. Many foods

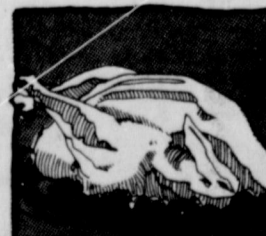

Thaw before cooking

Thawing meats before cooking reduces cooking time. Also, when recipes call for a preheated oven, don't turn it on too far in advance—usually 10 to 15 minutes will do.

TEXAS **ELECTRIC SERVICE COMPANY**
People power... at your service
F. N. SAYRE, Manager, Phone 629-2651