





**Featuring ...**

FISK and ATLAS  
TIRES  
HUMBLE PRODUCTS  
and  
FRIENDLY SERVICE

**OBIE & DOC**  
HUMBLE SERVICE STATION  
"WE GIVE HOMETOWN TRADING STAMPS"  
207 East Main Phone 9535

**E. C. JOHNSTON, CPA and W. R. COLE, CPA,**  
ANNOUNCE

the formation of a partnership for the practice of  
Accountancy under the Firm Name of

**Johnston and Cole**  
Certified Public Accountants

with offices at  
ROOMS 510 - 512 ECHANGE BUILDING  
EASTLAND, TEXAS

CALL 601 FOR CLASSIFIEDS

**Announcing**

the opening of  
**BROWN'S**  
PLUMBING SHOP

—ALL WORK GUARANTEED—  
We Do Quality Work With Quality Material  
We are here to serve your Plumbing Needs

**—NO JOB TOO LARGE NO JOB TOO SMALL—**

214 South Neblett Phone 785

**International BSP Honors For  
Marene Johnson; Chapters Fete  
Mmes. L. Horton and F. H. Lund**

Mrs. Art Johnson has been elected an international honorary member of Beta Sigma Phi Sorority, it was announced Saturday night.

The announcement, made by Mrs. Luther Wilson, came as a surprise climax of the annual Founder's Day banquet held by the Zeta Pi and Xi Alpha Zeta Chapters of the sorority at the Connelley Hotel Roof Garden.

Mrs. Wilson read a letter just received from Walter W. Ross of Kansas City, Mo., founder of the sorority, telling of the membership. Mrs. Johnson, a chapter sponsor, received the honor primarily because of her work for Girltown, U.S.A., home for girls at Whiteface. Mrs. Johnson is active in civic, cultural and humanitarian endeavors at home and afar.

Also highlighting the banquet was the announcement of each chapter's "Outstanding Beta Sigma Phi." Mrs. Lejeune Horton received the honor from Xi Alpha Zeta, and Mrs. Fehrman H. Lund was selected by Zeta Pi Chapter. Both women have been president of their chapters during the past year. Each was presented a gift from Mrs. Johnson.

Mrs. Horton, whose chapter was hostess for the banquet, was toastmistress for the program. She introduced Mrs. Bill Walters who gave the invocation.

President pins were presented to

**New Automobile Registrations**

Paul L. Kellar, Eastland, Buick Cpe.  
B. Reeves, Eastland, Ford 4 Dr.  
Jay W. Warren, Cisco, Pont. 4 Dr.  
Bernie Copeland, Breckenridge, Ford 4 Dr.  
Noel Keynolds, Eastland, Olds 4 Dr.  
Lone Star Gas Co., Dallas, Ford Pkup.  
Virgil Hamilton, Olden, Olds Cpe.  
B. C. Reeves, Eastland, Ford Pkup.  
Mrs. J. F. Alderman, Gorman, Chev. 2 Dr.  
Chas. L. Williams, Eastland, Olds 2 Dr.  
Lone Star Gas Co., Dallas, Chev. 4 Dr.  
Geo. I. Lane, Eastland, Ford 4 Dr.  
C. L. Mitchell, Olden, Ford Cpe.

**Miss Edith Cox  
Is Initiated In  
Art Fraternity**

Miss Edith Cox of Eastland was initiated into Kappa Pi, a national professional and honorary art fraternity, at a recent meeting of Mary-Hardin Baylor, Belton, chapter at Stage Coach Inn in Salado.

Miss Cox is the daughter of Mr. and Mrs. P. A. Cox of Eastland.

**GUEST AT OPEN HOUSE TARLETON**  
Mr. and Mrs. Charles B. Harris attended the Parents' Day open house party at Tarleton State College, Stephenville and visited their son, George, a former student there.

**VISITS IN HOUSTON**  
Mrs. Victor Cornelius returned home Sunday from Houston where she visited in the home of her son-in-law and daughter, Mr. and Mrs. Charles M. Meeks and attended the May Festival at the Houston school at which Mrs. Meeks is a teacher.

**TO BE WITH ILL RELATIVE AT POST**  
Mrs. Fred Harrell went to Post today to visit in the home of her son and daughter-in-law, Mr. and Mrs. Raymond Clark. Mrs. Clark is to undergo surgery Wednesday morning.

**VISIT IN FORT WORTH**  
Mr. and Mrs. J. M. Davis visited friends in Fort Worth Sunday.

**GALLERIES TOURNEY**  
Miss Inez Harrell was among those from Eastland who galloped the Cisco Invitational Golf Tournament at Cisco Country Club Saturday afternoon.

**Typewriters  
Adding Machines**

NEW AND REBUILT  
Sales-Service-Rentals-Supplies

**STEPHENS  
Typewriter Co.**

417 S. Lamar St.  
Tel. 639 Eastland

**ATTEND FUNERAL, AUSTIN**  
Mrs. John Ernst and Mrs. Ella Birmingham went to Austin Monday to attend funeral services for Adolps Geue, father of C. W. Geue, formerly of Eastland. Funeral service was to be held at 2 p.m. today at Week-Crowley Funeral Home.

**Brown Sanatorium**  
Office hours 8 to 5 p.m.  
Dr. N. A. Brown, D.C.  
In Charge  
800 W. 6th St. Cisco

**BA5-TOONS**  
— By CECIL —



"No one has to wait at Faircloth's!"

**FAIRCLOTH'S**  
Conoco Service  
Ph. 9541 601 West Main

**HAMNER FUNERAL HOME**  
Funeral Directors  
BEN E. HAMNER EASTLAND, TEXAS PHONE 17

**THOMAS FUNERAL HOME**  
PHONE 166 CISCO, TEXAS  
Nominal Cost Burial Insurance For The Entire Family

**Wednesday Is DOUBLE**

**STAMP DAY**  
at MacMOY  
**CLOVER FARM STORE**  
With \$3.00 Purchase or More

**B&B**

<b>FOLGERS</b>	<b>Coffee</b> Drip or Regular	1-Lb. Can	<b>89c</b>
<b>GOLD MEDAL</b>	<b>Flour</b>	5 Lb. Bag	<b>49c</b>
<b>CLOVER FARM GRAPEFRUIT</b>	<b>Juice</b>	46-oz. Can	<b>25c</b>
<b>CLOVER FARM</b>	<b>Salt</b> Plain or Iodized	26-oz. Box	<b>9c</b>
<b>CLOVER FARM</b>	<b>Margarine</b>	Lb.	<b>21c</b>
<b>CLOVER FARM VIENNA</b>	<b>Sausage</b>	No. 1/2 Can	<b>17c</b>

<b>CHOICE — LOIN</b>	<b>STEAK</b> Lb.	<b>55c</b>
<b>CHOICE — CLUB</b>	<b>STEAK</b> Lb.	<b>55c</b>
<b>CHOICE — SEVEN</b>	<b>STEAK</b> Lb.	<b>39c</b>

<b>NICE LEAN</b>	<b>PORK CHOPS</b> Lb.	<b>59c</b>
<b>PURE PORK</b>	<b>SAUSAGE</b> Lb.	<b>25c</b>
<b>FRESH GROUND MEAT</b>	<b>HAMBURGER</b> Lb.	<b>29c</b>

**NORTHERN TOILET**

<b>Tissue</b>	3 Rolls	<b>25c</b>
<b>SUNSHINE KRISPY</b>	<b>Crackers</b>	1-Lb. Box <b>25c</b>
<b>TEXO MAID—Peach or Apricot</b>	<b>Preserves</b>	20-oz. Tumbler <b>35c</b>
<b>LARGE CALIFORNIA</b>	<b>Avocados</b> 2 For	<b>25c</b>

These Prices Effective Wednesday Only

**CLOVER FARM STORES**  
400 South Seaman Phone 31

**You'll feel like a pilot  
without leaving the ground**



**It's The Hardtop with Four Doors!**

Here's the new hit in hardtops that's taking the country by storm — Buick's pioneering and pace-setting 4-Door Riviera. The "convertible" look, with no center posts in the side-window areas — but with separate doors for rear-seat passengers. Shows here in the low-price SPECIAL model — also available in the high-powered CENTURY Series. Both now in volume production to insure prompt deliveries.

**Just wait till you switch the pitch  
of Buick's new Dynaflo\*!**

**H**ow would you like to take the wheel of a high-powered Buick and feel an experience you never felt before in any earth-bound vehicle?

How would you like to do — just by pressing down the gas pedal — what a pilot does when he's ready for take-off?

And how would you like to drive with the happy thought that you're getting plenty of miles per gallon in normal cruising — and the electrifying action of the world's first airplane-principled transmission when you need it for split-second getaway response?

It's all for you when you say the word and slip into the driver's seat of a new Buick with Variable Pitch Dynaflo.\*

Not only do you take command of record-high Buick V8 power — and the most envied ride in the industry — and the brawn and heft and luxury of a truly solid automobile.

You also call the turn on twenty propeller-like blades deep inside a wondrous new Dynaflo that's patterned after the principle of the modern plane's variable pitch propeller.

You hold these blades in their high-economy angle when you press the pedal in the normal way — and you get a lot more miles from a tankful of gas.

You switch the pitch of these blades to take-off position when you press the pedal way down — and you get spectacular action instantly.

Don't take our word alone that this is thrilling beyond all previous experience.

Talk to anyone who's tried it. Or, better yet, come try it yourself. That way you can learn firsthand why Buick sales are soaring to all-time best-seller highs. Drop in this week, won't you?

\*Dynaflo Drive is standard on Roadmaster, optional at extra cost on other Series.

**Thrill of the year is Buick**

— CAN YOU SEE • STEER • STOP SAFELY? CHECK YOUR CAR — CHECK ACCIDENTS — WHEN BETTER AUTOMOBILES ARE BUILT BUICK WILL BUILD THEM —

Enjoy cooled, filtered air for less than you think with Buick's **AIRCONDITIONER** It's a genuine Frigidaire

**Muirhead Motor Co.**  
304 W. Main Street EASTLAND, TEXAS Phone 692

**REMEMBER Mother's Day**  
 SUNDAY MAY 8th ...because she's wonderful!

**GIVE COSTUME JEWELRY**  
 Sterling Grandmother  
**BRACELETS . . . . . 2.00 up**

**Costume Jewelry \$1.00 up**      **Roger and Community Plate Silverware**

**SMITTY'S JEWELRY**  
 East Side of Square

**CALL 601 FOR CLASSIFIEDS**

of interest to  
**WOMEN**  
 Edited by **FAY CASEBOLT**

**Mrs. Roy Ray Mitchell, Bride, Is Honored With Shower - Tea**

Mrs. Roy Ray Mitchell of Abilene, who was Miss Gay Poe of Eastland before her marriage to Mr. Mitchell April 16, was complimented with a gift tea Saturday afternoon at the Woman's Club in Eastland.

Hostesses were Meses Earl Conner, J. M. Cooper, Frances Cooper, Allen D. Dabney, D. L. Kinnaird, Frank Lovett, Jack Muirhead, E. R. Townsend and Ed Willman.

Mrs. Townsend and Mrs. Dabney received guests in the foyer at alternate periods and receiving in the clubroom were Mrs. Mary Elizabeth Poe of Dallas, mother of the honoree, and the honoree; Mrs. L. W. Mitchell, mother of the bridegroom; Mrs. W. S. Poe, grandmother of the bride; Mrs. Henry L. Bray of Austin and Mrs. Charles W. Ellis of Abilene, sisters of Mrs. W. S. Poe.

The table, where Mrs. Conner and Mrs. J. M. Cooper presided at alternate periods and where the guests registered in the white and silver bride's book, was covered with a French lace cloth and adorned by a ceramic bride's head, complete with a white net wedding veil caught to a crown of bluish pink carnations.

A mammoth table in the center of the room bore gifts of china, crystal and silver, in the bride's chosen patterns, and an array of miscellaneous presents. The gifts were festooned with pink ribbons and maline and decked with flowers and sequins and were arranged on pink bases which had been sprinkled with sequins and other glitter.

Laid with a white linen cutwork cloth, the serving table was centered with bluish pink carnations mixed with white stock and white candytuft in a crystal container, flanked by bluish pink tapers which burned in crystal candelabra. Pink mints and pink-frosted cake squares in crystal containers, the crystal punch service and pink napkins bearing the silver inscription, "Gay and Roy Ray," completed the table appointments.

Presiding at the punch bowl were Mrs. Lovett the first hour and Mrs. Kinnaird, the second, while Mrs. Willman and Mrs. Frances Cooper served the cakes at alternate periods.

Assisting in serving were Miss Sarah Ellis of Abilene, cousin of the bride and her only attendant at her wedding; Mrs. Ralph Green of Midland, Mrs. Gordon Wayne Cooper of Ft. Worth, cousins of the honoree; Mrs. Jerry C. Carter,

**Music Club Will Present Juniors At Wed. Meeting**

Honoring the junior musicians from The Junior Federated Clubs, the Music Study Club will meet at 3:30 p.m. Wednesday at the Woman's Club.

Mrs. W. E. Brashier will be the leader; Mrs. A. F. Taylor, president, will preside at the business session, and hostesses will be Meses E. H. Culbertson, Marvin Hood, Frank N. Sayre, Marguerite Welch and L. E. Corbell.

The opening number will be a group of songs from the fifth grade at South Ward School with Mrs. Harold Durham directing. Other numbers on the program follow: Solos — A Rondo in D Minor (Bach) and Coasting (Burleigh), Charlotte Vaught from the Dragoos Studio; Brahms Lullaby Simplified and Dutch Frolic (Masters), Terry Treadwell of the Taylor Studio; Gavotte (Bach) and Chinese Dragon Dance (Kreivil), Kay Poe of the Dragoos Studio; Polish Dance (Saver-Scharw) Judy Lynn Inzer, Taylor Studio; duet, Fiddle Faddle (Anderson) Charlotte Vaught and Kay Culbertson, Dragoos Studio; Fizzi Cat-ti from the ballet, Sylvia (Delibus), Phyllis Phillips, Taylor Studio.

It is "Guest Day" and those wishing to attend are invited.

**Wesleyan Guild Program Slated Church Tonight**

Each member is to invite a guest to tonight's meeting of the Wesleyan Guild of First Methodist Church. The meeting, slated for 7:30 in the church parlor, will feature a book review by Mrs. Jackson C. Oglesby and installation of officers.

**HOME FROM WEST TEXAS, NEW MEXICO**

Mrs. Paul McFarland has returned from a recent visit with her son-in-law and daughter, Mr. and Mrs. Fred Piper and children of Andrews. She went with her husband, Mr. McFarland, and Don Parker, who went on to Portales, N. M., on business. On their way home they came by Brownfield and visited the McFarland's son, R. E. McFarland, who is employed by Magnolia there.

**GUESTS OF BRASHIERS FROM BAYLOR U. AND FT. WORTH**

Mrs. John Jackson and daughter, Gwen, of Dallas, spent the weekend in the home of Mr. and Mrs. W. E. Brashier. The Brashiers also had as their weekend guest, Colonel Don Brashier, senior at Baylor University.

**VISITING IN CALIF.**

Mr. and Mrs. D. A. Collins have gone to Bakersfield, Calif., to visit his parents.

**HERE FOR FUNERAL OF HENRY SKINNER**

Out of town relatives here for the Henry Skinner funeral were: Mr. and Mrs. W. H. Kennedy, Graham; Mr. and Mrs. Charles Kruecnke, Kilgore; Mr. and Mrs. Fred Richardson, Waco; Mr. and Mrs. Tom Wooten, Waco; Mr. and Mrs. J. A. Simmons, Abilene; Mr. and Mrs. P. D. Roper, Ft. Worth; Mrs. J. M. Miller, Durant, Okla.; Mrs. A. A. Pesch, Moran

Overseas Veterans Welcome  
 Post No. 4136  
**VETERANS OF FOREIGN WARS**  
 Meets 2nd and 4th Thursday 8:00 p.m.  
 Karl and Boyd Tanner

**MAYTAG**  
 AUTOMATIC AND CONVENTIONAL  
**WASHERS - GAS RANGES**  
 "We Service What We Sell"

**Hamner Appliance Store**  
 205 S. Lamar Phone 623

**COOL WEATHER RIGHT AT YOUR FINGERTIPS!**

Just turn the 4-speed control switch to the volume of cooled air you want with the new Dearbornaire. Turn it up or down... to any speed your comfort desires.

Cooled Air — Everywhere  
 Enjoy greater comfort, too... the wonderful new Dearbornaire distributes the air... everywhere. No solid blast blowing straight ahead... but cooled air distributed throughout the room. And, the new Dearbornaire motor "floats" on rubber — practically eliminating mechanical noises.

Goodlooking, in handsome Dearborn copper-tone, ruggedly constructed, economical to operate. Fits snugly into window with close-fitting side panels — simply installed.

Come in and let us show you the new Dearbornaire.

All Sizes of Air Conditioner Pads, Belts, Pumps, Floats and Fittings.

**WESTERN AUTO ASSOC. STORE**  
 EASTLAND TEXAS

**THE NEW Dearborn Aire EVAPORATIVE COOLER 59.95**

**Dine Out on MOTHER'S DAY**

Expertly prepared choice foods, courteous service, quiet and attractive surroundings combine to make dining at our restaurant enjoyable indeed.

**THE WHITE ELEPHANT**

**Hospital Report**

Patients in Eastland Memorial Hospital follow:

R. L. Stuard, medical.  
 Mrs. Ila Mae Bursiend, surgical.  
 Mrs. Virgil Massingill, surgical.  
 Mrs. Ploy Morrison of Gorman, medical.  
 Mrs. O. Stone of Carbon, medical.  
 John Williams of Cisco, surgical.  
 Mrs. Richard Robinson, medical.  
 Shirley Gay Franklin, daughter of Mr. and Mrs. E. C. Franklin, medical.

Miss Joy Lynn Robinson and Miss Claudine Lasater.  
 Classical and semi-classical melodies were played by Lou Ann Corbell and Julia Lynn Inzer, pianists, as background music during the tea. Blush pink carnations in a crystal bowl were noted on the piano and bouquets of white irises had been placed at points of interest in the clubroom.  
 About 100 guests registered.

**Real Savings On A PORTABLE TYPEWRITER**

... A fortunate buy has allowed for a substantial price cut on these well-built machines.

**ROYALS and CORONAS**

**TELEGRAM OFFICE SUPPLY**  
 S. Side Square EASTLAND

**SOCIAL CALENDAR**

Tuesday, May 3  
 7:30 p.m. — Wesleyan Guild will meet in the church parlor.

Wednesday, May 4  
 2 p.m. — Eastland County Council of Home Demonstration Clubs will meet in the Texas Electric Conference Room.  
 3:30 p.m. — Music Study Clubs program honoring junior musicians from the Junior Federated Clubs will be held at the Woman's Club. All interested are invited.

Thursday, May 5  
 3 p.m. — Thursday Afternoon Club will observe "Music Week" with a music festival at the Woman's Club.

*You can pay more but you can't buy better*

FEATURES	FORD	Medium-priced	Medium-priced	Medium-priced	Medium-priced
	Fairlane Town Sedan with Special V-8	CAR P	CAR B	CAR O	CAR D
Leg room, front (in.)	44.3	42.7	42.3	42.9	44.5
rear (in.)	41.9	42.8	41.8	43.8	45.0
Head room, front (in.)	35.1	35.6	35.6	35.6	35.5
rear (in.)	34.2	35.9	34.0	34.6	34.9
Shoulder room, front (in.)	57.0	56.6	58.2	58.2	58.0
rear (in.)	56.8	56.4	56.7	56.7	57.8
Maximum trunk depth (in.)	48.9	48.4	46.0	46.0	55.0
Floor covering, front	Carpet	Rubber	Rubber	Rubber	Rubber
rear	Carpet	Carpet	Rubber	Rubber	Rubber
Foam-rubber seat cushions	YES	NO	NO	NO	Front Only
Two-stage front door checks	YES	NO	NO	NO	NO
Center-Fill Fueling	YES	NO	NO	NO	NO
Suspended brake and clutch pedals	YES	NO	NO	NO	YES
Horsepower, maximum (V-8)	182	180	188	185	175
Torque, maximum (lbs.-ft.)	268	264	256	320	240
Compression ratio (to 1)	8.5	8.0	8.4	8.5	7.6
18-mm. spark plugs	YES	NO	NO	NO	NO
Dual exhaust	YES	NO	NO	NO	NO
4-barrel carburetor	YES	NO	NO	NO	NO
Ball-joint front suspension	YES	NO	NO	NO	NO
Brake lining area (sq. in.)	192	178	185	192	174

Looking for more value from your motor car dollars? Then, look no more. Ford brings you a wealth of fine-car features that even some of the higher-priced cars can't match.

For example, the chart above shows that in feature after feature Ford gives you everything you have come to expect in a medium-priced car... and more. Yet, a Ford Fairlane Town Sedan costs\* you less than the lowest-priced comparably equipped 4-door sedan of four popular medium-priced makes.

And, with Ford recognized as the style leader... "at home" wherever you may go... why pay more? Feature for feature... price for price... you can't buy better than Ford.

\*Based on manufacturer's suggested list price.

**Ford SELLS MORE BECAUSE IT'S WORTH MORE...**

**King Motor Compay**  
 100 E. Main EASTLAND Phone 42  
 Great TV! Ford Theatre, WBAP-TV Channel 5, Thursday, 7:30 p.m.

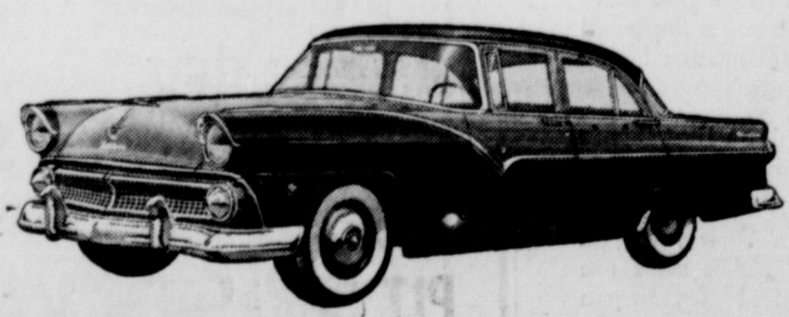

**your Portrait for Mother's Day**

For the Mother who means so much to you—the gift that means the most to her: your portrait! Pleasant to sit for, in our spacious, modern studios, a precious gift to offer Mother on her day! Make your appointment now.

**CANARIS STUDIO**  
 East Side of Square Phone 46

**Esso Extra Motor Oil Belongs on Your Farm**

Esso Extra is a heavy duty motor oil designed to give maximum performance under all Texas conditions.

Whether in your car, your tractor, or your trucks, Esso Extra's high viscosity index assures quicker starting—less engine "drag"; its detergent action gives you a cleaner engine.

Esso Extra is a must for your farm or ranch equipment.

**HUMBLE** Call me for complete information.

**H. D. REESE, Local Manager**  
 N. Seaman St. • P. O. Box 28 • Eastland • Phone 282

**HUMBLE OIL & REFINING COMPANY**





### Eastland County HD Council Meet Observing HD Week To Feature Impersonations

Special events planned for National Home Demonstration Week, to be carried out in the county, are exhibits in store windows in the different towns in the county,

and a called meeting of council at 2 .pm. Wednesday in the Texas Electric Conference Room, Eastland.

At this Council meeting refreshments will be served and a special program is planned. Each person present is supposed to be dressed as an impersonation of someone. All Home Demonstration Club members in the county are invited to attend.

### Former Eastland Man Dies in California

William Carnegie Mackall of 209 W. Artesia St., Pomona, Calif., formerly of Eastland, died Thursday at Pomona Valley Community Hospital after a brief illness. Funeral services were at Todd Memorial North Chapel there Monday afternoon with the Rev. John W. Black, pastor of Trinity Methodist Church, officiating. Committal services were private.

Mr. Mackall moved from Eastland to California in 1931. He was born July 15, 1909, in Salem, W. Va. He was a member of the Methodist Church in Eastland. During World War II he served in the U.S. Merchant Marine.

Surviving him are a son, William C. Mackall Jr. of El Monte, Calif.; his mother, Mrs. Juanita F. Mackall, Pomona; one sister, Mrs. John E. McKean, Pomona; four brothers, Clyde of Upland, Calif.; Theo of Hot Springs, Ark.; Benjamin L. of Cucamonga and John W. of Pomona.

### GUEST OF SON FOR PARENTS' DAY PARTY

Mrs. Raymond Webb visited her son, Donald, a student at Tarleton State College, Stephenville, and attended the open house Parents' Day event.

### HERE FROM BROWNWOOD

Mr. and Mrs. Tommy Robertson and son, Larry, of Brownwood, visited Mr. and Mrs. John Garrett and children, Mary Ann and John, Sunday.

### VISIT IN ABILENE

Mrs. O. O. Mickle and Mrs. Ed Castleberry and grandson, Tom Castleberry, visited in Abilene Saturday.

### MINNOWS

J. L. Whisenant Olden

**Insurance AND Real Estate**  
**D. L. KINNAIRD**  
 Life - Fire - Auto - Farm  
 Polio - Bonds  
 36 years in the Insurance Business in Eastland



"We certainly can't take it with us. The Government takes it first!"

### Busy Period-

(Continued From Page 1)

congressmen and representatives, urging them to consider and take whatever action deemed favorable for peanut farmers:

Be it resolved: That We, the directors of the Eastland County Farm Bureau, due to drouth condition on peanut farmers the past four years in the Southwestern area, request that you ask the Secretary of Agriculture to increase peanut allotments in the states comprising the southwestern area, to equal the 1947 acreage of these states, for the purpose of increasing southwestern peanuts, as required by law.

In a reply to this proposal, the Hon. Omar Burleson, has asked that the Secretary of Agriculture immediately declare a shortage of Spanish type peanuts. As evidenced by the fact that peanuts are being imported. He also asked that allotments be increased to levels provided by law. This should be a means of help to increase the acreage here in our own vicinity as well as adjoining counties.

Announcement of an advertised 50 per cent dividend by Southern Farm Bureau Casualty Insurance Company means a savings of \$7,473.50 to farmers of Eastland county, according to Mitchell Campbell, Bureau president.

The farm leader said that 300 or more Farm Bureau members in the county would receive dividend payments, the amount each receives to be half of the amount of his premiums paid during the one-year period ending March 31, 1955. Dividends will be paid in semi-annual payments, as policies come up for renewal, he stated. This is the second year that Farm Bureau members in Texas have received 50 percent dividends on their auto insurance premiums, Mrs. John Love, service agent for the county Farm Bureau said.

**KENDALL APPLIANCE SERVICE COMPANY**  
 ● Refrigerator Sales and Service  
 ● Bendix Laundry Equipment  
 ● Air Conditioning  
 Phone 355 CISCO, TEXAS Box 1234

**Beware of the Spring Months—**  
 ... when we usually have hail and wind both destructive elements that we can do little about except to expect and prepare for. The No. 1 cost to property owners in this season of the year is hail damage to residence and business properties but windstorm damage to plate glass is a close second. One city in Texas last year reported a half million dollar loss on plate glass. Guard against these hazards with adequate insurance coverage. Now is the time to see us before it is too late.  
**EARL BENDER & COMPANY**  
 Eastland (Insurance Since 1924) Texas

**WANTED!**  
 25 Used Cars as trade-ins on New Cars. See us before you buy any car.  
**MUIRHEAD MOTOR COMPANY**  
 Buick - Pontiac Sales & Service  
 Onous Dick, Sales Mgr.  
 EASTLAND

**Electric Cooking Saves You Time**



..... "Let's go... dinner's in the oven and it'll be ready when I get home"

You'll have more time for shopping, visiting or relaxing when you use an automatic electric range that frees you from oven-tending and pot-watching. Reddy Kilowatt and your electric range make oven-cooking so simple... all you do is put food into the oven, set the automatic controls and you're free to go, without a worry. Reddy starts the oven at the pre-set time and turns it off when cooking is done.

Check the other advantages, too, of electric cooking... cleanliness, accuracy and economy. They're all yours with modern electric cooking.



See the new electric ranges at your favorite appliance store. Start enjoying the time-saving convenience of clean, modern electric cooking.

**TEXAS ELECTRIC SERVICE COMPANY**  
 F. N. SAYRE, Manager Phone 18

**4 Days** Wed. - Thurs. - Fri. - Sat. Double Stamps on Wednesday with \$3.00 purchase or more.  
**We Have No Gimmicks WE HAVE NO LIMITS**  
 If we did not want to sell our merchandise we would not advertise it!

<b>FLOUR</b> KIMBELL'S BEST	25 Lb. Sack	1.79
<b>OLEO</b> KIMBELL'S	Lb. Carton	21 <sup>c</sup>
<b>SNOW DRIFT</b>	3 Lb. Can	79 <sup>c</sup>
<b>PINTO BEANS</b>	2 Lb. Cello Pkg.	21 <sup>c</sup>
<b>BLEACH</b> KIMBELL'S	Qt. Bottle	15 <sup>c</sup>
<b>BAKERS COCOANUT</b>	4 Oz. Can	19 <sup>c</sup>
<b>CARNATION MILK</b>	3 Tall Cans	39 <sup>c</sup>
<b>PEACHES</b> DEL MONTE	No. 303 Can	19 <sup>c</sup>
<b>FRUIT COCKTAIL</b> DEL MONTE	No. 303 Can	25 <sup>c</sup>
<b>CRUSHED PINEAPPLE</b> DEL MONTE	No. 2 Can	29 <sup>c</sup>
<b>GREEN BEANS</b> DEL MONTE	No. 303 Can	23 <sup>c</sup>
<b>PEAS</b> DEL MONTE	No. 303 Can	21 <sup>c</sup>
<b>SPINACH</b> DEL MONTE	No. 303 Can	15 <sup>c</sup>
<b>GOLDEN CORN</b> DEL MONTE	No. 303 Can	17 <sup>c</sup>
<b>CHUM SALMON</b>	Tall Can	43 <sup>c</sup>
<b>CATSUP</b> DEL MONTE	14 Oz. Bottle	19 <sup>c</sup>
<b>DOG FOOD</b> KIM	3 Cans	23 <sup>c</sup>
<b>SOAP</b> CAMAY	4 Reg. Bars	28 <sup>c</sup>
<b>HOMINY</b> DIAMOND	3—No. 300 Cans	25 <sup>c</sup>
<b>NAPKINS</b> CHARMIN	80 Count—2 Boxes	25 <sup>c</sup>

**Carnation Topic** 1/2 Gal. **49c**

**Now You Can Afford To Eat Meat For Every Meal! Our New Low Everyday Prices**

<b>ROUND STEAK</b> CHOICE BABY BEEF	Lb.	59 <sup>c</sup>
<b>LOIN STEAK</b> CHOICE BABY BEEF	Lb.	49 <sup>c</sup>
<b>CLUB STEAK</b> CHOICE BABY BEEF	Lb.	49 <sup>c</sup>
<b>HAMBURGER</b> FRESH GROUND	Lb.	29 <sup>c</sup>
<b>COUNTRY STYLE SAUSAGE</b>	Lb.	25 <sup>c</sup>
<b>SLICED BACON</b> MIDWEST	Lb.	45 <sup>c</sup>
<b>SHORT RIBS</b> BABY BEEF	Lb.	25 <sup>c</sup>
<b>SEVEN ROAST</b> CHOICE BABY BEEF	Lb.	39 <sup>c</sup>
<b>PIT COOKED</b> BONELESS BARBECUE	Lb.	69 <sup>c</sup>

Home Baked Ham - Mock Chicken Patties - Smoked Ready To Eat Beef

**EARNEST**  
**Frozen Food Center**  
 206 South Lamar Phone 170

**T. L. FAGG**  
**R. L. JONES**  
**REAL ESTATE**  
Property Management  
Home and Farm Loans

**ATTEND PARENTS' DAY AT TARLETON STATE**  
Mr. and Mrs. E. E. McAllister and children, Rebecca and Ernest, visited Sunday with their son and brother, John, a student at Tarleton State College, Stephenville, and attended Parents' Day open house there.

**CARD OF THANKS**  
We wish to express to our many friends the gratification and appreciation for all kind deeds shown us during the illness and death of our loved one. For all the food and beautiful floral offerings. May God bless and keep each of you.  
Mrs. Maggie Fox  
Mrs. John Fox  
Mr. and Mrs. Johnnie Jr. Fox  
Mr. and Mrs. J. M. Martia  
Mr. and Mrs. Harley Fox  
Mr. and Mrs. Glen Graham and families  
Mrs. Bertha Jesse and children.

**County-wide Hymn Festival Given In Eastland Church Sun. Afternoon**

About 100 attended the county-wide Hymn Festival, sponsored by Eastland Music Study Club Sunday afternoon at First Baptist Church in Eastland.  
The occasion observed national "Music Week" and Mrs. A. F. Taylor, president of the sponsoring club, introduced Mrs. Art Johnson, who presided. The program opened with an organ prelude by Helen Taylor and the invocation by the Rev. Harvey Kimbler, pastor of the host church.

The program included a vocal duet by Linda Ferguson and Sue Watson of the Baptist Church at Ranger, accompanied by Fred Baumgardner, dean of music at Ranger Junior College; a vocal trio by Mrs. G. E. Dendy, Mrs. Harvey Kimbler and Mrs. Gayle Eowen.

Mrs. Johnson spoke briefly of National Music Week and told the group about the Wilda Drago Scholarship Fund at Ranger Junior College. Mrs. D. L. Kinnaird, organist, played the offertory, which was for the Wilda Drago Scholarship Fund.  
A trio from Ranger Junior College sang, composed of Rhelda Reed, recipient of the Wilda Drago Scholarship last spring; Sudie Gray and Jo Ann Crider, accompanied by Mr. Baumgardner.

Directed by Gayle Bowen, choir director of the First Baptist Church, Eastland, about 35 voices made up a massed chorus that sang "God So Loved the World," "Abide With Me" and "God of Our Fathers."

**Used Furniture**  
BARGAINS! Furniture, screen doors & Servel iceboxes.  
**THE TRADING POST**  
207 N. Seaman

**The Borden Pledge**  
" . . . to keep always in mind our original purposes—to produce milk that meets, first of all, the health needs of tiny children. By so doing, to offer to people of all ages milk that fulfills these highest standards of wholesomeness, richness and purity."  
**J. T. GREGORY, DISTRIBUTOR**  
Eastland Phone 36  
CALL 601 FOR CLASSIFIEDS

**Irish Drilling Co. Inc.**  
Oil Well Drilling Contractors and  
Oil Operators  
**ROTARY DRILLING RIGS**  
208 West Commerce EASTLAND, TEXAS Phone 34

**Double "S&H" Green Stamps**  
GIVEN WITH ALL PURCHASES OF \$3.00 OR MORE  
**EVERY WEDNESDAY**  
WE GIVE "S&H" GREEN STAMPS WITH EVERY 10c PURCHASE

These Prices Effective - Wednesday - 1-Day Only!  
**COKE'S 12** Bottle Carton Plus Deposit **49c**

- AUNT JEMIMA, White Corn Meal 5 lb. bag 47c
- 10-OUNCE PACKAGE Post Raisin Bran 19c
- ZESTEE, 20-Ounce Strawberry Preserves 49c
- CAMPBELL'S, No. 1 Can Tomato Soup 2 for 27c
- 1/4-LB. PACKAGE Lipton's Tea 42c

- LIQUID, Quart Purex Bleach 17c
- NORTHERN COLORED, 60-Count Pkg. Paper Napkins 2 pkgs 27c
- GAINES—5c OFF DEAL, No. 1 Can Dog Food 10c
- BORDEN'S INSTANT, 3 Gallon Package Starlac 87c
- HERSHEY'S, 16-Ounce Can Chocolate Syrup 27c

**TIDE** Large Box **25c**

- V-8 COCKTAIL, 12-Ounce Can Vegetable Juice 13c
- HUNT'S, No. 300 Can Tomato Juice 11c
- 46-OUNCE CAN Hi-C Orange Drink 29c
- STILLWELL, No. 300 Can Whole Irish Potatoes 10c
- NO. 303 CAN Trellis Early Peas 16c

- NO. 1 CAN Alma Spinach 2 for 19c
- NO. 303 CAN Deer Brand Tomatoes 14c
- KOBEY'S, No. 2 1/2 Can Shoestring Potatoes 23c
- PINT Real Kill Insect Spray 69c
- MAY-FIELD, Yellow, No. 303 Can Cream Style Corn 2 for 25c

**FLOUR** Gold Medal 5 Lb. Bag **49c**

**Open 'til 8 p.m. Every Wednesday Night!**

**GREEN ONIONS**  
Home Grown Bunch **5c**

- OREGON PEARS Lb. 25c
- PASCAL CELERY Lg. Stalk Each 26c

- CALIFORNIA CAULIFLOWER 1-g. Hd. 35c
- CALIFORNIA AVOCADOS Ea. 21c
- RED GLOBE RADISHES 2 Bun. 15c
- FRESH CORN 2 Ears 9c

**FRYERS** Armour's Star Lb. **55c**

**BACON** Sunvale Sliced Lb. **49c**

**HENS** Fresh Dressed Lb. **39c**

- ARMOUR'S STAR FRANKS BEEF Lb. 49c
- SHORT RIBS SMOKED Lb. 29c
- PICNICS VELVEETA Lb. 39c
- CHEESE 2 Box 89c

- ALL MEAT BOLOGNA Lb. 49c
- ARMOUR'S STAR SAUSAGE 1 Lb. Roll 39c
- FROZEN READY TO EAT FISH STICKS Pkg. 49c
- FROZEN BONELESS PERCH Lb. 59c

We reserve the right to limit quantities purchased! None sold to dealers!

Fresh Frozen Morton's Chicken or Beef **POT PIE** 6 1/2-oz. size ea. 25c

**PIGGLY WIGGLY** The BEST in FOODS



Mercury offers you 11 models in 3 price brackets to choose from—all with new SUPER-TORQUE V-8 engines. There's the new ultra-smart 198-horsepower Montclair series (hardtop shown above), the ever-popular 188-horsepower Montereys, and the lowest-cost 188-horsepower Customs. And no matter what model you choose, you are sure of Mercury's exclusive styling—shared by no other car on the road today.

**See us during lunch hour—drive a Mercury home that night**

It's as easy as that to own America's most advanced new car. No double-talk. We give you our high-volume allowance for your present car—and work out easy terms tailored to your personal needs. So stop around—even if it's just for a demonstration drive.

IT PAYS TO OWN A **MERCURY** FOR FUTURE STYLING, SUPER POWER  
**WAYNE MOTORS** 306 E. Main EASTLAND Phone 40