





CALL 601 FOR CLASSIFIEDS

CALL 601 FOR CLASSIFIED AD SERVICE

READ THE CLASSIFIEDS



Recently you read in the paper a notice of the death of Mrs. Iola Mitchel, a former resident of Eastland. Statistics concerning her life were given; but statistics can never tell the full story of a great person; and Mrs. Mitchel was just that, a "great person," a "great lady," as one who knew and loved her called her.

She was a consecrated Christian, a devout Methodist who worked at the job. For many years she was the very able teacher of the Susan Steele Sunday School Class; she taught mission study classes and Bible study classes in the Woman's Missionary Society of the Methodist Church, of which organization she was a life member before the name was changed to Woman's Society of Christian Service. She was always loyal to

her church, and she served it long and well.

Mrs. Iola Mitchel took part in all civic betterment. She was an active member of the Civic League, Eastern Star, and Alpha Delphian Club as long as her health permitted. Her keen intellect was a challenge to all with whom she served.

Mrs. Mitchel was not only civic minded and church minded but she was also "home minded." She was modest and unassuming. Her life was a pattern that has been left in memory for her daughter and granddaughter to follow. The wise man in the Book of Proverbs might well have been writing of Mrs. Iola Mitchel when he wrote these words: "She opens her mouth with wisdom, and the teaching of kindness is on her

**ATTENDS POUNDS FUNERAL**

Out of town relatives, a number of friends attending the N. J. Foundry funeral in Gorman Saturday were Mr. and Mrs. Jess Glover and Mrs. Filton Mitchell of Rule; Mr. and Mrs. R. L. Love and Curtis Love of Rochester; Mr. and Mrs. Gus Fisher, Clyde Fisher, Johnson Smith, Roy Lane, Mrs. Irene Bounds, and Mrs. Jean Coleman of Eastland; Mr. and Mrs. N. W. Pounds, Mr. and Mrs. M. J. Pounds, Mr. and Mrs. Bob Neighbors, Mr. and Mrs. Byrl, Mr. and Mrs. Jack Clayton.

Mr. and Mrs. Curtis Cosby, Mr. and Mrs. Levens Lightfoot, Mr. and Mrs. Byron Skaggs, Mr. and Mrs. Lawrence Foley, Mr. and Mrs. Shelly White, Mrs. Lorenz Johnson, Jim Norton, Rev. and Mrs. Willie Skaggs and Rev. and Mrs. Frank Skaggs all of DeLeon.

Also Mr. and Mrs. Mike Morgan and Mr. and Mrs. Henry Lovell of Carbon; Rev. and Mrs. Walters and Donny, Mr. and Mrs. Earl Pyle, Mr. and Mrs. Vallie McDannah, Willie Woods, Mrs. W. A. Strikland, Mrs. Exal McMillan, Mrs. Lee Bishop, Mrs. Albert Conlee and Mrs. Ed Petty of Cross Plains.

Mrs. Esco Love and Mrs. S. W. Bishop of Knox City; Mr. and Mrs. Doc Strobble, Mr. and Mrs. Truly Carter, Mr. and Mrs. Gale Garr, Mrs. W. W. Everett, Mrs. Gus Hart, Mrs. Bill Bledsoe, C. B. Medkiff, Ed Glen, Arlin Brint, Mr. and Mrs. Ira Strawn and Price Webb of Cisco and Mrs. Coffee of Stephenville.

**Around the Town At Olden**  
By Mrs. Dick Yielding

Mr. and Mrs. Gene Falls and Ben Alford spent last Monday night in Weatherford with the James Alford family.

Mr. and Mrs. O. T. Grubs left Friday night for Beaumont for a week end visit with their daughter and family, Mr. and Mrs. Sibley Cox and children.

Mrs. Sallie Allen has returned home from Gorman where she had been visiting with her sister, Mr. and Mrs. Willie Allen of Tatum, New Mexico visited Mrs. Allen here this week and Mrs. Allen visited her people in Stephenville, while here.

Mrs. Dick Yielding, Mrs. Irvin Talley and Ben Alford spent last Tuesday afternoon in Abilene. Alford remained there to be present for a birthday dinner honoring his mother.

Edd Duncan, uncle of Carl Cutler, accompanied Don Butler home to spend the week end in the Butler home. Duncan lives in Dallas and Don is employed in Dallas.

Mr. and Mrs. James Alford and family from Weatherford spent Saturday here in the home of his sister, Mrs. Gene Falls and Mr. Falls.

Visiting in the home of Mr. and Mrs. O. T. Hunt over the week end were Mr. and Mrs. Buck Weeks of Midland and Mr. and Mrs. T. L. Wheat from Morton Valley.

Bro. and Mrs. John Morgan entertained a group of people in their home last Friday evening. Coffee, lemonade and ice box cookies were served to 15 people.

**COLD SUFFERERS**

Get STANBACK, tablets or powders, for relief of COLD DISCOMFORTS. The STANBACK prescription type formula is a combination of pain relieving ingredients that work together for FASTER RELIEF OF HEADACHE, NEURALGIA and ACHING MUSCLES due to colds. STANBACK also REDUCES FEVER. SNAP BACK with STANBACK.

## Sensational Savings

**A&P OFFERS EXCEPTIONAL VALUES IN HEAVY WEIGHT WATERLESS ALUMINUM COOKWARE!**

**See It At A&P!**

**FEATURING HIGH DOME COVERS**

LOOK AT THE SAVINGS:			
Quart Sauce Pan	Usual Value	With \$5.00 Order or More	A&P's Regular Low Price
3-Quart Sauce Pan	\$7.70	\$5.99	\$5.75
11" Covered Fryer	3.90	2.99	2.70
11" Covered Fryer	4.25	2.99	2.75
2-Quart Comb Cooker	4.25	2.99	2.70
5 1/2 Quart Dutch Oven	5.65	3.99	3.70
7 1/2" Griddle	2.45	1.99	1.79
11" Griddle	3.35	1.69	2.10

Give to Your Red Cross

**In a U.S. SENATOR It's COURAGE that counts**

**JUDGE RALPH YARBOROUGH HAS COURAGE**

**VOTE YARBOROUGH APRIL 2**

(Pol. Adv.—Paid for by Travis Co. Citizens for Yarbrough, Bill Petri, chairman.)

**It's FUR STORAGE TIME**

Time to PROTECT YOUR PRECIOUS FURS

... Let us take care of them through the Summer in our Modern, Cool, Insulated, Fumigated Vault. All garments are insured against fire, theft and moths.

**EXPERT CLEANING AND GLAZING**

You cannot afford to do without this protection. The cost is so small!

FUR COATS, minimum charge \$2.00  
MEN'S and LADIES' OVERCOATS, minimum charge \$1.00  
MEN'S and LADIES' SUITS, minimum charge \$1.00

**SANTONE Modern Dry Cleaners**

Stan and Glenna Hake, Owners 209 S. Seaman  
CALL 132 FOR PICK-UP AND DELIVERY  
Only Storage Vault in Eastland County  
You Pay Nothing Until Next Fall

Thursday - Friday and Saturday

**MAGNIFIC BURT LANCASTER KATHARINE HEPBURN**

ABOUT THE MAGIC THAT MAKES A WOMAN BEAUTIFUL WHEN SHE'S WANTED BY A MAN!

**VISTAVISION THE RAINMAKER**

TECHNICOLOR  
WENDELL COREY LLOYD BRIDGES  
EARL HOLLIMAN · CAMERON PRUDHOMME

"The Happiness Picture with our Special Endorsement"

WE BUY

## SCRAP IRON AND METAL

Get Our Prices Before You Sell

- You Will Like Our Prices
- You Will Like Our Weights
- You Will Like Our Service

## KOEN SALVAGE

highway 80 West 1315 W. Main

# BEEF STEW TENDERONI PRESERVES

WALKER'S AUSTEX..... 15 oz. Can **Special 25¢**

V/I/C CAMP S..... Pkg. **Special 10¢**

ANN PAGE PURE PEACH, APRICOT OR PINEAPPLE..... 2 lb. Jar **Special 25¢**

**25¢**

**10¢**

**25¢**

**BOURLAND'S MARKET VALUES**

SEE ALSO OUR BIG ANNIVERSARY AD

BABY BEEF—ROUND		
<b>Steak</b>	Lb.	<b>69¢</b>
WILSON'S		
<b>Cheese 2</b>	Lb. Box	<b>69¢</b>
SHANKLESS WHOLE OR SLICED, 6 to 8 Lb. Average		
<b>Picnics</b>	Lb.	<b>35¢</b>
BABY BEEF CHUCK		
<b>ROAST OR STEAK</b>	Lb.	<b>39¢</b>
BABY BEEF CLUBS OR		
<b>SIRLOIN STEAK</b>	Lb.	<b>59¢</b>
FRESH FINEST QUALITY		
<b>GROUND MEAT</b>		<b>29¢</b>
MATCHLESS		
<b>SLICED BACON</b>	Lb.	<b>49¢</b>
WILSON'S		
<b>BACON</b>	2 Lb. Pkg.	<b>1.15</b>
COLD STREAM PINK		
<b>SALMON</b>	1-lb. Can	<b>55¢</b>

WORLD WIDE BRAND (PIECES)		
<b>SALAD PEARS</b>	3 29-oz. Cans	<b>79¢</b>
PACIFIC BRAND		
<b>GREEN PEAS</b>	2 16-oz. Cans	<b>33¢</b>
ANN PAGE RED KIDNEY OR BEANS WITH PORK		
<b>BEAN SALE</b>	Also SULTANA BUTTER-BEANS OR BLACKEYES	<b>10¢</b>
NUTLEY OLEO		
<b>MARGARINE</b>	1 Pound Pkg.	<b>21¢</b>
ALIVE WITH FLAVOR		
<b>COFFEE</b>	1-lb. Bag	<b>87¢</b>
	1-lb. Bag	<b>91¢</b>
	1-lb. Bag	<b>95¢</b>

# POTATOES

U.S. No. 1 Idaho Russets..... **10 LB. BAG 45¢**

FLORIDA

**RUBY RED GRAPEFRUIT**..... Lb. **8¢**

CALIFORNIA—PASCAL TEXAS—BUNCH

**CELERY** .1.1ge. Stalk **19¢** **GREEN ONIONS** **5¢**

TROPICAL

**GOLDEN RIPE BANANAS**..... Lb. **10¢**

DEODORANT SOAP	<b>WOODBURY</b> 3 Reg. Bars	<b>29¢</b>	Made with 13-Egg Recipe—Jane Parker	DEODORANT	<b>ANGEL FOOD</b> 10" ING. CAKE	<b>29¢</b>
DEODORANT SOAP	<b>WOODBURY</b> 2 Bath Bars	<b>29¢</b>	Regularly 49¢	DEODORANT	<b>ANGEL FOOD</b> 39¢	<b>29¢</b>
KRAFT MACARONI & CHEESE	<b>DINNERS</b> 2 Pkgs.	<b>31¢</b>		REYNOLDS WRAP	<b>ALUMINUM FOIL</b> 25' Roll	<b>29¢</b>
KRAFT OLD ENGLISH OR CHEESE 'N BACON	<b>CHEESE SPREADS</b> 5-oz. Jar	<b>27¢</b>		AMERICA'S FRESHMEAT FOOD RETAILER... SINCE 1859	IONA	<b>TOMATOES</b> 2 303 Cans

**AP Food Stores**  
THE GREAT ATLANTIC & PACIFIC TEA COMPANY

**ABOUT YOUR HEALTH**



A weekly public service feature from the Texas State Department of Health. HENRY A. HOLLE, M.D., Commissioner

AUSTIN — People who suffer with hypertension or high blood pressure, "nowadays have more reason for optimism than they would have had a generation ago.

In itself hypertension is not a disease. It's a sign a something is wrong, like the stuffy feeling that comes with a cold. The danger accrues because of the possibility of serious heart or kidney damage when blood pressure is consistently high.

It isn't true that the higher the blood pressure the more reason to fear heart damage. Research has shown that temporary increases in pressure do not really make much difference. But even mild elevations in the blood pressure considered normal for the person involved—if the increases persist—may cause the walls of blood vessels to thicken, exactly as callouses, are formed on hands by regular use of an axe or hoe.

**Vaccination of All Dogs Urged By State Vet**

COLLEGE STATION — The rabid dog is a constant threat to all children, asserts Dr. C. M. Patterson, extension veterinarian, especially on warm spring days when large groups of youngsters congregate in play areas. Rabies is currently a serious problem in several sections of the state, he adds, and should be a subject of real concern to pet owners everywhere.

Dr. Patterson says any warm-blooded animal is susceptible to rabies, but that it is most likely to be spread by the predator-type. Symptoms are hard to define, explains the veterinarian, but its a good practice to suspect any animal if it loses the fear of man.

Keep under observation a n y suspicious animal should it bite a human, advises Dr. Patterson. If the animal is not available, t h e person should be placed under competent medical supervision at once.

Texas law now empowers commissioners courts to declare the county a rabies control area, Dr. Patterson says. This should extend more efficient control programs into the state's rural areas. Vaccination of all pets and strict impoundment of every stray dog are essential features of a good control program, he adds.

Wild animals sometimes carry the danger of rabies to farms and ranches, endangering livestock as well as farmers. Dr. Patterson warns rural people to be on the lookout for strange-acting animals, particularly foxes, coyotes, skunks and civet cats. Pets coming in contact with any suspicious domestic or wild animals should be given a booster shot, he warns, even if already protected by a standard rabies shot.

ATTEND THE CHURCH OF YOUR CHOICE EACH SUNDAY

In the most common type of high blood pressure, called "essential hypertension," the tiny branches of arteries which carry blood to all body tissues (called arterioles) begin to tighten up. Blood passageways become smaller and smaller, and the heart has to work harder to push the blood through. After a time the blood vessels lose their elasticity and the heart muscles thicken with the extra work load. Result: high blood pressure, and ultimately heart damage.

What causes the arterioles to tighten and constrict? No o n e knows. High blood pressure sometimes goes up for a period of days or weeks—or even longer—and then drops back to normal. Sometimes it may jump from pure nervousness while your physician is examining you. Perhaps there is a connection between hypertension and the strain of modern life. People who work under constant stress, who worry too much, are often susceptible. Heredity is a probable factor, and the condition occurs most often in persons between 30 and 50.

Low blood pressure seldom causes trouble. Afflicting relatively few people to a serious extent, the condition is usually a symptom of a specific disease which can frequently be treated successfully. The thing which will count most in adding years to the life of hypertension sufferers is the willingness to change their living habits, following the rules of moderation in everything. By getting under a doctor's care and following a few simple rules for moderate living, they can probably work and enjoy life as long or longer than their

next-door neighbors without high blood pressure. There is nothing to gain from worrying about your chances of developing hypertension. Just make it a point to have a physical examination at least once a year. And worry and argue as little as possible.

**PERMANENTS**

- \$ 7.50 Oil-Glo Creme . . . \$ 5.00
- \$10.00 Creme Wave . . . \$ 7.50
- \$15.00 Creme Oil Wave \$10.00

**Basham Beauty Bar**

1416 S. Lamar Phone 964



Get regular **MOBIL-CARE** for **CARE-FREE** Going

**EARLEY TIRE SERVICE**

PHONE 208  
302 W. Main Eastland

**NOTICE**

**OUR PRICES ON EVAPORATIVE AIR COOLERS Are In Line With Abilene and Fort Worth!**

**PLUS: Service When You Need It!**

TRADE WITH YOUR HOME TOWN MERCHANTS

**WAYNE JACKSON AUTO SUPPLY**

Phone 894 Phone 894

**HERE'S WHY YOUR BEST BUY**

IN A WATER HEATER IS THE **NEW RUST-PROOF gas RUUD-ALCOA**

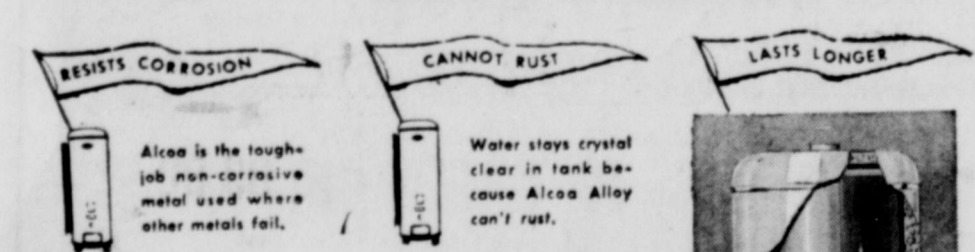

Ruud-Alcoa gas water heater gives long, thrifty, trouble-free service. You can depend on it for water that is always clean—and crystal clear—even at 180°. "Laundry-rated" too, for correct sizing.

**RUUD HAS DUO TEMP!**

At only slight additional cost you get:

- 180° water for clotheswasher
- 125° water for faucets



Change to a RUUD-ALCOA today!

**LONE STAR GAS COMPANY**



FILL YOUR BASKET WITH THESE...

**Food Bargains!**

Open Every Night til 8:00 p.m. Saturday til 9 p.m.



**LIPTON TEA**  
THE DRISK' TEA 1/4 Lb. 36c  
**LIPTON TEA BAGS**  
THE DRISK' TEA 16-count Tea Bags 21c

CENTRAL AMERICAN **Bananas** 12 1/2c

IMPERIAL PURE CANE **SUGAR** 10 Lb. 98c

MEADOLAKE **Margarine** Lb. 23c

ANDREWS PLASTIC SPRINKLER GUARANTEED **HOSE** Close Out 20-Ft. 59c

VAN CAMP'S **TUNA** No. 1 Flat 19c  
U. S. NO. 1 IDAHO RUSSET **Potatoes** 10 Lb. 43c



STOKELY'S **GREEN PEAS POTATO PATTIES** 2 12-Oz. Pkgs. 31c

STOKELY'S **CUT OKRA GREEN BEANS SUCCOTASH** 2 10-Oz. Pkgs. 39c

STOKELY'S **CHICKEN PIE TURKEY PIE BEEF PIE** 2 8-Oz. Pkgs. 49c

**KLEENEX** 400 Count Box 25c

STOKELY'S **LEAF SPINACH CUT CORN MIXED VEGETABLES CHOPPED BROCCOLI** 2 12-Oz. Pkgs. 35c

STOKELY'S **BROCCOLI SPEARS, BLACK EYE PEAS WHOLE OKRA** 2 10-Oz. Pkgs. 45c

STOKELY'S **STRAWBERRIES** 2 10-oz. Pkgs. 49c  
**FRANKS** 3 Lbs. 89c

ARMOUR'S **MATCHLESS SLICED BACON** 49c

**Smoked Picnics** Lb. 35c

CHUCK **Roast** Good Quality Lb. 39c

ROUND **Steak** Choice Beef Lb. 69c

PURE PORK **Sausage** Lb. 29c

BEEF **Short Ribs** Lb. 25c

**RibSteak** Choice Beef Lb. 58c

WESTGATE **Mackerel** 2 No. 300 Tall 29c

CLOVER FARM FRUIT **Cocktail** No. 303 Can 23c



Make plans to welcome back Eastland's ex-students now. June 8-9—date for the first annual all-school homecoming — is just around the corner. Do your part to make this Texas' Biggest Homecoming.

Every room will be needed to house all the visitors in Eastland June 8-9. Make your home available for Texas' Biggest Homecoming.

CALL 601 FOR CLASSIFIED

**LIKE A MODERN ALICE IN WONDERLAND**

... values on your home, household furniture, car and other properties of like nature have greatly increased the past year or two. Many of our customers who have been carrying the same amount of insurance for years are now increasing it to keep them in line with present-day values. Let us suggest that you inventory your insurance now and see where you stand. If you need the assistance of our trained personnel we are at your service.

**EARL BENDER & COMPANY**

Eastland, (Insurance since 1924) Texas

**Mrs. Jack Lee, Former Merle Craig, Is Honored At Gift Tea**

A gift tea Saturday in the Eastland Woman's Club honored Mrs. Jackie Lee, the former Merle Craig. Receiving the guests were the honoree, her mother, Mrs. Guy Craig, the bridegroom's mother, Mrs. Jack Lee and two aunts of the bride, Mrs. J. D. Norwood of San Angelo and Miss Bonnie Williams of Abilene.

The guests were greeted by Miss Emma Lee Miller and registered by Miss Evelyn Jordan.

Mmes. Harvey Lewis, A. K. Garrett, Myrtle Anderson, Harvey Curtis Koen alternated in serving the white cake squares decorated with pink roses, coffee, nuts and mints. An arrangement of pink and white stock rested in the mid-

dle of a table laid with a lace cloth over pink. The silver coffee service was at one end. All decorations throughout the club carried out the honoree's chosen colors, pink and white.

Mrs. Andy Taylor, pianist, provided background music between the calling hours, 7:30 to 9:30 p.m. when approximately forty people registered.

Hostesses were Mmes. A. K. Garrett, Myrtle Anderson, Harvey Lewis, S. S. Peak, Curtis Koen, J. C. Poe, Clarence Penn, Clyde Moore, Howard Upchurch, Wayne Jackson, Guy Robinson, L. W. Dalton, Guy Robinson and Misses Evelyn Jordan and Emma Lee Miller.

**SOCIAL CALENDAR**

**Thursday, March 28**  
3 p.m.—A good time is planned for members of the Alpha Delphian Club as they meet for a program entitled "Let's Have Fun." Roll Call will be answered with "some good joke."

**Saturday, March 30**  
9 a.m.—The Sub Deb Club of Eastland High School will sponsor a bake sale in the First Christian Church Annex. Pies, cakes, coffee and Cokes will be sold.

**Monday, April 1**  
7:30 p.m.—The Pthian Sisters will meet in the Knights Hall.

7:30 p.m.—"Landmarks of an Era" will be the topic of Mrs. O. H. Dick's speech Monday at Las Leales in the meeting at the Woman's Club, and Mrs. Hubert Westfall will speak on "Texas Legend."

**Wednesday, April 3**  
3 p.m.—With Mrs. B. F. Proyor as leader, members of the Music Study Club will be entertained by the South Ward Chorus, West Ward Chorus and Eastland High School Band with Howard Gill, director.

**Covered Dish Supper Tonight**

The last of the series of fellowship covered-dish suppers and lectures will be as usual in Fellowship Hall of the First Methodist Church, Thursday night.

Different groups of the church have sponsored these meetings and that evening the youth fellowship will be in charge. They urge all members to help make this the biggest and best yet. Each family brings a big dish of food, enough for several people, and the dishes and silver for their own use, thus eliminating dish washing at the church the time is at 7 o'clock Thursday evening. All are urged to help our young group to make this the best attended meeting of this series. Rev. Richard R. Smith, the pastor, brings the lecture following the meal and the singing.

ATTEND THE CHURCH OF YOUR CHOICE EACH SUNDAY

**60th Anniversary Is Celebrated by Eastland Couple**

Mr. and Mrs. R. W. Smith, Sr. recently celebrated their 60th Wedding anniversary with open house at their home at 307 North Connellee in Eastland. Eleven of their 12 children were present for the occasion. Also 15 of their 25 grandchildren and seven of their 15 great grandchildren were present.

Smith is 85 years old and Mrs. Smith is 75.

Approximately 175 friends and neighbors called from 2 to 6 p.m. Many lovely gifts and flowers were received by the couple.

The children of the couple presented them with a television set and had a telephone installed in their house.

**Gospel Meeting At Church of Christ Continues**

The Gospel meeting now going on at the Eastland Church of Christ is steadily increasing in attendance in spite of flu and other illnesses, according to Otta Johnson, minister.

Visitors from other towns were much in evidence last night, he said.

Evangelist Durward Boggs is preaching on the general theme of the church and its work. These services will continue Sunday night. Daily meetings are at 7 a.m. and 7:30 p.m.

"A cordial invitation is extended to everyone to attend these services," Johnson said.

TRADE WITH YOUR HOMETOWN MERCHANTS

**CWF Members Plan Bake Sale For April 13th**

Members of the Christian Woman's Fellowship met for their regular monthly business meeting Monday at 3 p.m. in the church annex. Mrs. Lon Horn, acting president, presided. Minutes of the previous meeting were read and approved. Various committees gave reports and a bake sale was planned for April 13th to cover cost of a linoleum floor to be laid on the kitchen floor of the annex.

Groups 2 and 4 were program chairman and hostesses respectively, for the afternoon meeting. Those appearing on the program entitled "The Day of March Has Come" were Mmes. Dave Fiensy, L. C. McNatt, Roy Turner and Winnie Wynne. The very informative and spiritual program was well received by the group.

Coffee and donuts were served to Mesdames B. H. Clifton, J. W. Watson, Cyrus Miller, Margaret East, Lon Horn, Dave Fiensy, Jim Gilbreath, L. C. McNatt, Winnie

Wynne, Henry Ferrell, Carl Garrett, L. E. Huckabay, Curtis Young, E. K. Henderson, Roy Turner by the hostesses, Mmes. A. L. Gallagher, Hugh Neeld and Bill Collings.

**SPRING IS NEAR OUTBOARD Motor Tune Up 7.95**

- All Horse-Power Motors
- Check & Set Points
- Check & Set Plugs
- Check Condensers
- Adjust Carburetor
- Check Lower Unit
- Tested In Test Tank
- Clean Motor Completely

**JOHNSON Sea Horse SALES AND SERVICE**

Bruce Pipkin's Sport Center

304 E. Main Ph. 525

**CLEAR PLASTIC SEAT COVERS**

Protect The Beauty Of Your New Car

Tailored To Fit

**THE TRIM SHOP**

706 W. Main

Phone 170

**Funeral Directors**

**HAMNER FUNERAL HOMES**

Ben E. Hamner

Oxygen Equipped - Air Conditioned

Eastland Phone 17

Cisco Phone Hillcrest 21211

AMBULANCE SERVICE ANY WHERE ANY TIME

Nominal Cost Burial Insurance

For The Entire Family

*Look lovelier, prettier for Easter*

An EASTER BOUQUET from US to YOU!



"Pretty as a posy!" That's what you'll say about each of the spanking smart coils in the cluster of hairdos now being featured in our styling section. Of course you'll want a gay shortdo to show as you doff your Easter bonnet, so make an appointment now for a nicely new style that will frame your face with flattery... give you a fragile, flower-like look... make you the prettiest belle in the Easter Parade!

**Ruby Crawley Beauty Shoppe**

We Style Your Hair To Fit You Hair Shaping A Specialty

Appointment Only Ruby Crawley, Operator and owner 107 N. Lamar Phone 379

**NOTICE... Come To Kendrick Drive-In Dairy**

(Serving This Territory Since 1940)

FOR Good, Clean JERSEY Sweet Milk Price - 70c Gal.

Phone 896-J-2 - Located Halfway between Eastland and Cisco

**PHONE**

**42**

Day and Night

**EXPERT**

BODY WORK AND PAINTING

WRECKER SERVICE

**KING MOTOR CO.**

Direct Factory Ford Dealer Northeast Corner of Square

**Your Office Supply Check List**

- Ledger Sheets
- Ledger Binder
- Ledger Indexes
- Columnar Sheets
- Columnar Pads
- Journal
- Cash Books
- Day Books
- Sales Books
- Receipt Books
- Inventory Sheets
- Manuscript Covers
- Rulers
- Ring Binders
- Brief Cases
- Storage Binders
- Daters
- Rubber Stamps
- Stamp Pad Ink
- Clip Boards
- Pencil Sharpeners
- Pencils
- Erasers
- Stick Files
- Harp Files
- Steel Card File
- Filing Cabinet
- Filing Cards
- Filing Indexes
- Listo Marking Pencils
- Markwell Dry Pens
- Markwell Staplers
- Bostich Staplers
- Hotchkiss Staplers
- Pencil Lead
- Speedball Ink
- Speedball Drawing Points
- Stencils
- Duplicator Ink
- Correction Fluid
- Type Cleaner
- Memo Paper
- Typewriter Paper
- Esterbrook Pens and Pencils
- Esterbrook Desk Sets
- Esterbrook Renew Points
- Bates Paper Punch
- Thumb Tacks
- Clasp Envelopes
- Desk Blotters
- Waste Baskets
- Liquid Paste
- Typewriter Tables
- Staple Removers
- Moisteners
- Notary Seals
- Gold Seals
- Price Tags
- Rubber Bands
- Paper Clips
- Manila File Folders
- Desk Trays
- Scotch Tape
- Typewriter Ribbons
- Adding Machine Ribbons
- Carbon Paper
- National Cash Register Paper

**EASTLAND TELEGRAM OFFICE**

Eastland

Phone 601

**100 Pontiacs FREE!**

TO PROVE TO YOU WHAT THE EXPERTS ALREADY KNOW ABOUT AMERICA'S NUMBER 1 ROAD CAR!

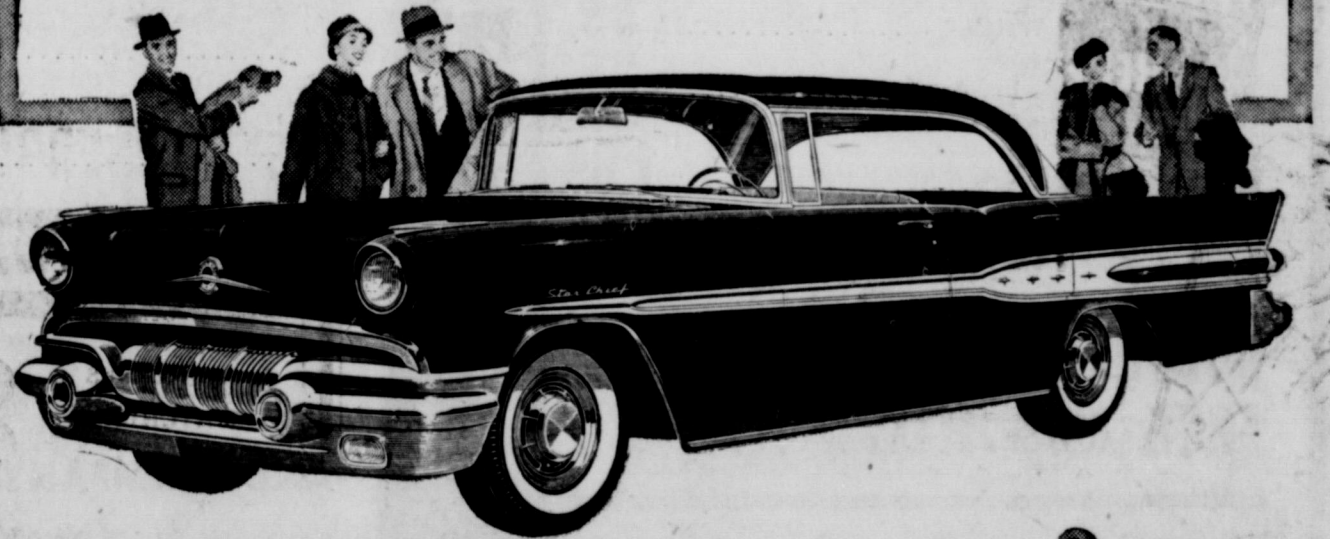

**Drive the Champ!**

First the automotive writers said, "Keep your eye on Pontiac... this one's a sleeper!" Then the California Highway Patrol chose Pontiac after three days of grueling competitive tests of six of America's top performers. Next, in the top stock car event of the year, NASCAR's 160-mile Daytona Grand National, Pontiac outperformed everything on the beach including super-charged and fuel injection cars!

NOW IT'S YOUR TURN—Slip into that roomy driver's seat. Gently nudge the accelerator and feel Pontiac's barrel-chested 347 cu. in. Strato-Streak V-8 go into action. Put its instant response and Precision-Touch Control to a traffic test. Choose your own rough stretch and feel it disappear under Pontiac's Level-Line Ride. Then head for the open road and give that deep-breathing power plant a chance to show its mettle in the fresh open air.

Man—you've got a champ on your hands for sure! And to make it even more fun—there's a chance to win a free Pontiac! Just follow the instructions at the right—you may be a winning driver!

**HERE'S ALL YOU DO!**

1 Go to your nearest authorized Pontiac dealer during April and test drive the 1957 Pontiac.

2 Fill out the official entry blank and deposit it with your dealer. That's all there is to it!

SUBJECT TO LOCAL, STATE AND FEDERAL REGULATIONS

**\*DAYTONA GRAND NATIONAL CHAMP!**  
A stock 317-h.p. Pontiac with Tri-Power Carburetors—extra-cost option on any model—beat all competing cars regardless of size, power or price in the biggest stock car competition of the year!

SEE YOUR AUTHORIZED PONTIAC DEALER DRIVE THE SURPRISE CAR OF THE YEAR

# LEON BOURLAND'S

## 20<sup>th</sup> Anniversary

Yes, this is Our 20th Year in Eastland and these Special Anniversary Prices are our way of saying THANKS to our hundreds and hundreds of customers throughout this area for the splendid patronage you have given us! We invite you to visit our Market Friday and Saturday and share in these wonderful savings! WE'LL SEE YOU OVER THE COUNTER! DON'T DISAPPOINT US!



FOR 20 YEARS—Leon Bourland, with hand on basket, helps Mrs. Bill Hicks and daughter Belinda Gay select some meat items. At left is Willis Moore, A&P Store manager.

OUR SPECIAL THANKS **A&P Food Stores** FOR 20 YEARS OF COOPERATION

### KRAFT FOODS COMPANY

VELVEETA CHEESE	2 Lb. Box	89 <sup>c</sup>
SLICED AMERICAN OR PIMENTO CHEESE	1/2 Lb.	35 <sup>c</sup>
PHILADELPHIA CREAM CHEESE	2 Pkg.	35 <sup>c</sup>
CRACKER BARRELL SHARP CHEESE	1/2 Lb. Wedge	45 <sup>c</sup>
BALLARD BISCUITS	2 Cans	25 <sup>c</sup>

### HORMELS GEO. A. HORMEL AND CO.

DAIRY BRAND HAMS	HALF OR WHOLE	Lb.	59 <sup>c</sup>
PICNICS	6 to 8 Lb. Ave	Lb.	35 <sup>c</sup>
HOT OR MILD SAUSAGE	2 Lb. sack	1.09	
DAIRY BRAND BACON		Lb.	65 <sup>c</sup>
ALL MEAT BOLOGNA		Lb.	49 <sup>c</sup>
FREE	SAMPLES DAIRY BRAND BACON OR SAUSAGE—SATURDAY ONLY		

### NEUHOFF BROTHERS PACKERS

TENNESSEE FARM SAUSAGE	HOT OR Regular	2 Lb. sack	1.25
SMOKIES		12-oz. Pkg.	49 <sup>c</sup>
CHEESE DOGS		Lb.	59 <sup>c</sup>

### WILSON AND COMPANY

CERTIFIED BACON		Lb.	65 <sup>c</sup>
CERTIFIED BACON	THICK SLICED	2 Lb. Pkg.	1.15
CHEESE		2 Lb. Box	69 <sup>c</sup>
CANNED PICNICS		4 lb. avg. each	2.75
CANNED PICNICS		4 lb. avg.	Lb. 80 <sup>c</sup>

### WALKERS DRESSING PLANT

FRESH DRESSED FRYERS		Lb.	49 <sup>c</sup>
FRESH DRESSED HENS		Lb.	39 <sup>c</sup>

### ARMOUR AND COMPANY

STAR BACON	THICK SLICED	2 Lbs.	1.15
STAR REGULAR BACON		Lb.	65 <sup>c</sup>
STAR HAMS	HALF OR WHOLE	Lb.	59 <sup>c</sup>
MATCHLESS BACON		Lb.	49 <sup>c</sup>



LOT FED HOME BUTCHERED BABY BEEF			
BABY BEEF			
Chuck Roast		Lb.	39 <sup>c</sup>
BABY BEEF			
Chuck Steak		Lb.	39 <sup>c</sup>
BABY BEEF			
Loin Steak		Lb.	59 <sup>c</sup>
BABY BEEF			
T-Bone Steak		Lb.	59 <sup>c</sup>
BABY BEEF			
Club Steak		Lb.	59 <sup>c</sup>
BABY BEEF			
Round Steak		Lb.	69 <sup>c</sup>
FRESH GROUND BEEF		Lb.	29 <sup>c</sup>
SHOULDER ROUND OR RUMP ROAST		Lb.	45 <sup>c</sup>
FRESH BUTCHERED			
Calf Liver		Lb.	50 <sup>c</sup>
NO ENDS—Good Center Pieces—No. 1			
Salt Pork		Lb.	39 <sup>c</sup>
SMALL TENDER PORK CHOPS		Lb.	59 <sup>c</sup>
ALL MEAT WEINERS		Lb.	49 <sup>c</sup>

# BOURLAND'S MARKET

AT A & P FOOD STORE—EASTLAND

Store Hours  
WEEKDAYS  
8 a.m. to 6 p.m.  
SATURDAY  
8 a.m. to 8 p.m.

# FREE!

Eastland, Texas

SAFEWAY'S  your **BEST** place to save!

## EXCITING PREMIUMS WITH SAVE-A-TAPE

**SAVE YOUR SAFEWAY SALES TAPES IN THIS VALUABLE ENVELOPE**

After each trip to Safeway, use this valuable envelope to collect your sales slips.

**START SAVING SAFEWAY SALES TAPES TODAY**

**FREE GIFTS** with EACH \$25.00 IN TAPES! COMPLETE DETAILS AT THIS SAFEWAY STORE ABOUT OUR "SAVE-A-TAPE" Premium Ware Plan

**THIS ENVELOPE WORTH \$3.00 IN SALES TAPES**

Keep record of tapes on other side.

Save your Safeway Green Cash Register Tapes in this Handy Envelope furnished free by Safeway and is worth \$3.00 in Cash Register Tapes.

Get these and many more exciting premiums with Safeway's wonderful Save-A-Tape Plan. All you do is save the Green Cash register tapes you get when you shop Safeway. It's so easy, and it's fun, too. Start Saving your Safeway Green Cash Register Tapes, today.



Cook, Bake and Serve the Modern Way with Old Fashioned Early American Stoneware.



Beautiful Melmac® Dinnerware. Manufactured by Mar-Crest

### Week-end Bargain Buys!

<b>Shady Lane Butter</b>	Spreads So Easily	1-Lb. Pkg.	<b>65¢</b>
<b>Welch Grape Juice</b>	Rich in Vitamins	3 24-Oz. Bottles	<b>\$1<sup>00</sup></b>
<b>Chunk Tuna</b>	Sea Trader Light Meat	2 No. 1/2 Cans	<b>43¢</b>
<b>Frozen Strawberries</b>	Bel-air	16-Oz. Pkg.	<b>29¢</b>
<b>Gleem Tooth Paste</b>	For Shiny Teeth	Large Tube	<b>33¢</b>
<b>Dash Dog Food</b>	Rich in Vitamins	6 1-Lb. Cans	<b>75¢</b>
<b>Skinner Macaroni</b>	or Spaghetti Long	2 7-Oz. Boxes	<b>25¢</b>
<b>Barbecue Beef</b>	Champion or Frito	No. 300 Can	<b>49¢</b>

### Week-end Buys!

<b>Karo Syrup</b>	Blue Label	3 1-Lb. Bottles	<b>47¢</b>
<b>Wesson Oil</b>	Liquid Shortening	1 Pt. Bottle	<b>35¢</b>
<b>Swift'ning Shortening</b>		3 1-Lb. Cans	<b>85¢</b>
<b>Roast Beef Hash</b>	Mary Kitchen	15 1/2-Oz. Can	<b>39¢</b>
<b>Beef Stew</b>	Dinty Moore	24-Oz. Can	<b>45¢</b>
<b>Purex Dry Bleach</b>	Powdered	6 1/4-Oz. Jar	<b>23¢</b>
<b>Campbell Soup</b>	Tomato	3 No. 1 Cans	<b>35¢</b>
<b>Fancy Asparagus</b>	Winslow Cut Allgreen	2 No. 1 Cans	<b>35¢</b>
<b>Brown Beauty Beans</b>	Tasty	2 No. 300 Cans	<b>27¢</b>
<b>Ideal Dog Food</b>		2 1-Lb. Cans	<b>31¢</b>
<b>Dog Food Meal</b>	Kasco	5 Lb. Bag	<b>69¢</b>

### Household Needs!

<b>Camay Pink Soap</b>	Regular Size	3 Bars	<b>27¢</b>
<b>Camay Pink Soap</b>	Bath Size	2 Bars	<b>27¢</b>
<b>Cashmere Bouquet</b>	Soap	3 Reg. Bars	<b>27¢</b>
<b>Cashmere Bouquet</b>	Soap	2 Bath Sizes	<b>27¢</b>
<b>Tide Detergent</b>	The Washday Miracle	Large Box	<b>31¢</b>
<b>Oxydol Detergent</b>	For a Whiter Wash	Large Box	<b>32¢</b>

### Good Buys!

<b>Nestle Morsels</b>	Semi Sweet Chocolate	6-Oz. Pkg.	<b>24¢</b>
<b>Tooth Brush</b>	Tek Deluxe 100% Sterile Nylon	Each	<b>59¢</b>
<b>Skylark Bread</b>	Sandwich Sliced White	1 1/2-Lb. Loaf	<b>25¢</b>
<b>Danish Whirls</b>	Curtsy 6-Count	10-Oz. Pkg.	<b>39¢</b>
<b>Hot Cross Buns</b>	Curtsy 8-Count	10-Oz. Pkg.	<b>29¢</b>
<b>Non-Fat Milk</b>	Lucerne	Qt. Ctn.	<b>17¢</b>
<b>Lucerne Milk</b>	Homogenized	1/2-Gal. Ctn.	<b>49¢</b>
<b>Gingerbread Mix</b>	Pillsbury	14-Oz. Boxes	<b>27¢</b>
<b>Old Dutch Cleanser</b>	For House Cleaning	2 14-Oz. Cans	<b>25¢</b>



### Safeway's Fresh Produce!

## Yellow Onions

Fresh from Garden Flavor

**3 Lbs. 10¢**

## Crisp Lettuce

Crackling Fresh

**2 Lbs. 15¢**

**Pink Grapefruit** Breakfast Treat Lb. **10¢**

**Pascal Celery** Crunchy Sweet Lb. **10¢**

**New Potatoes** Cooks Up Fluffy Lb. **7¢**

**Sunkist Oranges** Navel Lb. **15¢**

**Cuban Pineapple** Fresh Each **25¢**

### Kraft Lenten Values

<b>Miracle Whip</b>	Kraft Dressing	3 16-Oz. Jars	<b>\$1<sup>00</sup></b>
<b>Kraft Dinner</b>	Delicious Macaroni and Cheese	2 7 1/2-Oz. Boxes	<b>27¢</b>
<b>Sandwich Spread</b>	Kraft Miracle or Horseradish	16-Oz. Jar	<b>41¢</b>
<b>Salad Mustard</b>		6-Oz. Jar	<b>10¢</b>
<b>Kraft Caramels</b>	Fresh Flavored	1-Lb. Bag	<b>39¢</b>
<b>Parkay Margarine</b>	Spreads Easily	1-Lb. Ctn.	<b>31¢</b>
<b>Cheez Whiz</b>	Cheese Spread	16-Oz. Jar	<b>55¢</b>
<b>Cracker Barrel Cheese</b>	Sharp	8-Oz. Pkg.	<b>47¢</b>
<b>Velveeta Cheese</b>	Creamy Smooth	1-Lb. Pkg.	<b>53¢</b>
<b>Sliced Cheese</b>	American, Pimiento or Swiss	1/4-Lb. Pkg.	<b>36¢</b>
<b>Cream Cheese</b>	Philadelphia Plain, Pimiento or Chive	3-Oz. Pkg.	<b>15¢</b>
<b>French Dressing</b>	Kraft	Pt. Bot.	<b>41¢</b>

**Kraft Mayonnaise**

16-Oz. Jar **37¢**

### Safeway Guaranteed Meats

## GROUND BEEF

Economy Fresh Ground Lb. **25¢**



<b>Fancy Fryers</b>	Fresh Whole Only Ready to Cook	Lb.	<b>30¢</b>
<b>Somerset Frankfurters</b>	All Meat	1-Lb. Cello	<b>39¢</b>
<b>Capitol Sliced Bacon</b>		1-Lb. Cello	<b>43¢</b>

<b>Calf Chuck Roast</b>	U.S. Gov't Graded	Lb.	<b>43¢</b>
<b>Calf Short Ribs</b>	or Brisket U.S. Gov't Graded	Lb.	<b>27¢</b>
<b>Large Salami</b>	Sliced Cooked	8-Oz. Pkg.	<b>33¢</b>
<b>Standing Rib Roast</b>	U.S. Choice Heavy Steers	Lb.	<b>69¢</b>

### Coffee Buys

<b>Airway Coffee</b>	Full-Flavored	1-Lb. Pkg.	<b>87¢</b>
<b>Nob-Hill Coffee</b>	Rich, Flavored	1-Lb. Pkg.	<b>91¢</b>
<b>Edwards Coffee</b>	Reg. Drip or Pulverized	1-Lb. Can	<b>97¢</b>

### Lenten Specials!

<b>Breaded Shrimp</b>	Captains Choice Fan Tail	10-Oz. Pkg.	<b>49¢</b>
<b>Grade A Eggs</b>	Breakfast Grade Large	Doz.	<b>51¢</b>
<b>Potato Patties</b>	Bel-air Frozen or French Fried Potatoes	3 Pkg.	<b>49¢</b>
<b>Bel-air Green Peas</b>	Frozen	3 10-Oz. Pkg.	<b>55¢</b>

### Good Buys!

<b>Chopped Beef</b>	Armour Star	12-Oz. Can	<b>33¢</b>
<b>Armour Star Treet</b>	Delicious	12-Oz. Can	<b>37¢</b>
<b>Hawaiian Punch</b>	Refreshing	Pt. Bot.	<b>49¢</b>
<b>Zest Beauty Bar</b>	Deodorant Soap	2 Reg. Bars	<b>29¢</b>
<b>Zippy Pickles</b>	Whole Sour or Dill	16-Oz. Jar	<b>28¢</b>
<b>Uncle Ben Rice</b>	Long Grain	14-Oz. Box	<b>22¢</b>
<b>Busy Baker Crackers</b>	Just Right	1-Lb. Box	<b>27¢</b>
<b>Cellulose Sponges</b>	Du Pont 4 Color, No. 6	Each	<b>23¢</b>

SAFEWAY'S  your **BEST** place to save!

Prices effective Thursday, Friday and Saturday, March 28, 29, 30... We reserve the right to limit quantities.

### Effects of Liquor Depends More On Drinker Than Drink

"The drinking problem isn't only alcohol—it's people," says Dr. Leon A. Greenberg, who heads research in Yale University's famous Center of Alcohol Studies. "Pre-

sent scientific knowledge provides no physiological explanation of why some people—4.7 million out of the 70 million drinkers in the United States—become alcoholics. It appears, mainly, to be a personality problem."

Dr. Greenberg's findings are revealed by Herbert Yahracs in an article, "What Happens When You Drink" condensed from Popular

Science, in April Reader's Digest. The Yale studies show, for instance, that if you add water to your whiskey the alcohol gets into your blood stream just as fast. If you add soda water it will get there even faster, because carbonation speeds the passage through the stomach. If you are a large person you will feel less effect than a smaller person does. That's be-

cause you have more blood and other body fluids to dilute the alcohol.

Experiments at the Center of Alcohol Studies indicate that a little alcohol—the amount found in two or three cans of beer—calms the nerves and eases tensions. A can of beer contains about the same amount of alcohol as an ounce of whisky, but beer and wine contain solid materials such as protein and carbohydrate which slow up the rate at which alcohol gets into the blood.

Other facts brought out by the Yahracs report on the Yale studies:

If you drink slowly enough—say half a highball or three quarters of a can of beer over 60 minutes—the alcohol will be oxidized by the liver as rapidly as it is absorbed, and you will not feel it.

The chief danger in driving after a few drinks probably lies in the fact that your confidence zooms—and you take chances.

Dr. Greenberg's answer to the question, "What about the permanent effects of drinking?"

"In the moderate drinker we haven't found any. Alcoholics—people who can't stop after a few drinks—are another matter. . . . They often suffer severely from nutritional deficiencies. Most of them have a diseased liver, too, and one in ten has delirium tremens or some alcoholic mental disease."

### Colored Pythian Sisters To Have Chicken Barbeque

The Pythian Sisters (colored) will have a Benefit Chicken Barbeque Saturday beginning at 11 a.m. in the home of Ozona Durrell, 308 East Patterson. A bake sale will also be held at that time.

The barbeque dinners, costing one dollar a plate, will be delivered by calling 459-W. Cakes and pies will be sold separate from the dinners and may be delivered by calling the same number.

### Hospital News

Patients in the Eastland Memorial Hospital are:

L. E. Reed, medical  
Clyde R. Garrett, medical  
Mrs. Vera Phillips, Cisco, medical

Mrs. Marguerite Welch, medical  
Linda Adams, medical  
Katherine Williamson, medical  
Mrs. Sue Sargent, surgical  
Billy Don Turner, medical  
D. L. Kinnaird, medical  
H. C. Nix, surgical  
Mrs. Mable Hart, medical  
Mrs. R. B. Ray, Dallas, medical  
Dismissed were Wayne Harris  
Wayne Dodson, Jr., John Harris  
and Mrs. M. E. McCullough.

Patients in the Ranger General Hospital from Eastland are:

Patricia Hallum, surgical  
Shirley Hallum, surgical  
Howard Maynard, medical  
Mrs. Kenneth Butler, surgical  
Mrs. C. L. Noble, surgical  
Larry Alldredge, medical  
Dismissed was Milton Nash.

### Majestic Thursday—One Day Only



Kathryn GRAYSON and ORESTE in a romantic musical duet from Paramount's "THE VAGABOND KING" Technicolor, VistaVision.

If you like good music ably presented this is your picture.

### Bourland Will—

(Continued from Page 1) self he has done all of his own butchering.

What are the plans of this man who serves so many? "I'm just planning on 20 more years behind this counter," he said with a smile.

Thursday Only  
Surprise Feature 8:00 p.m.



KATHRYN GRAYSON - ORESTE  
A PARAMOUNT PICTURE

### DIXIE Drive-In EASTLAND RANGER HIGHWAY

Box Office Opens ..... 7:00  
Show Starts ..... 7:15  
Box Office Closes ..... 9:15

TUESDAY ONLY, MARCH 26  
Tuesday Is Bargain Day—Adults 25c  
Children Under 12—FREE

WEDNESDAY - THURSDAY, MARCH 27 - 28



DAN DAILEY - CYD CHARISSE  
A COLOR BY CINEMASCOPE

PLUS: Color Cartoon and Sports Reel

FRIDAY - SATURDAY, MARCH 29 - 30



THREE VIOLENT PEOPLE  
CHARLTON HESTON - ANNE BAXTER  
GILBERT ROBERT - TOM ROLAND - TRAYNOR  
FORREST TUCKER - BRUCE BENNETT  
Produced by NETA BROWN. Directed by ROSSUM HAYES  
Technicolor  
VISTA VISION

PLUS: Color Cartoon and Sports Reel

# Springtime is Spruce-up time

Make Your Home, Patio, Porch and Den more comfortable with a few pieces of Aluminum furniture from Coats Furniture . . .

**ALCOA ALUMINUM CHAIRS**

- \* EASY TO MOVE—EASY TO STORE
- \* REPLACES BULKY AND HEAVIER METALS
- \* RESISTS CORROSION—STAYS BEAUTIFUL
- \* NATURAL FINISH WON'T COME OFF
- \* DURABLE AND TOUGH

Only **5.95** each

**PEEL CANE CIRCLE CHAIRS**

- \* Solid Wrought-Iron Legs
- \* Heavy Cane Frame
- \* In Natural Finish
- \* Ideal For Any Room In The Home

Only **8.95**

**Coats Furniture and Carpets Ltd.,**

Free Delivery EASTLAND G. E. Appliances  
Easy Terms Phone 585 Good Trade-Ins

## AUTO DECATHLON PROVES—CHEVY'S THE CHAMPION OF THE ROAD!

Drive the car that proved its superior steering, braking, cornering, road-holding and passing ability in the world's first Auto Decathlon, a ten-way test of the driving qualities you want.

Chevy proved it's the champ in the world's first Auto Decathlon, certified by the NATA.\* It showed how beautifully it handles, how quickly it recovers from emergency situations—like quick turns and stops—which can cause a car to lose its even-keel stance on the road.

Chevy waltzed through some of the roughest challenges ever laid down to measure how a car behaves when the going is tough. And it beat all other cars in its field and all the higher priced cars tested, too!

That's Chevrolet's sure and solid going for you. Come in and drive the winner!

\*National Automobile Testing Association  
Come in Now—Get a Winning Deal on the Champion!



New Chevrolet takes tight, switch-back turn easy as can be!

Only franchised Chevrolet dealers display this famous trademark  
See Your Authorized Chevrolet Dealer

### Mrs. R. M. Sneed Presents Program At Zeta Pi Meet

Mrs. Hugh Sneed was hostess of members of the Zeta Pi Chapter of Peta Sigma Phi and five guests Tuesday evening in her home at 1111 South Seaman. Mrs. Larry Kinard, president, presided and Mrs. Arthur Gallagher, membership chairman, introduced the guests and gave a brief history of Beta Sigma Phi. The visitors were Meses. R. F. Haun, Jr., Robert Kincaid, Aubrey Kincaid, G. W. Hart, and Jack Hoffman.

Mrs. R. M. Sneed announced that the Easter Seal envelopes were stuffed and would be mailed this week. She also presented the program at which time she showed beautiful color slides made at Colorado and Salt Lake City while on their vacation. She explained each picture.

Refreshments of prune cake, cookies, coffee and Cokes were served to Meses. Charles Bomar, Ronald Burton, A. G. Crosby, Don Doyle, Ed Lorenz, Arthur Gallagher, Norman Guess, Jack Iorn, Art Johnson, Larry Kinard, Virgil Moore, Hugh Sneed, James Smith, R. M. Sneed, Tom Stamey, and Les Strawn and the visitors. The next meeting will be held March 9 in the home of Mrs. Charles Bomar on South Hill Crest.



**LOOK WHO'S NEW**  
CALL 601 FOR CLASSIFIED AD SERVICE



They ALL want your Former—

(Continued from Page 1)  
Corpus Christi and Linda Pottorff of Edinburg; one sister, Mrs. Beulah Biggs of Eastland, and another, Snow Frost of Eastland. One grandson also survives. Burial was in Hillcrest Memorial Park in Edinburg under the direction of Skinner Mortuary.

Attending the funeral from Eastland were her sister and husband, Mr. and Mrs. J. Wiley Biggs; sister-in-law, Mrs. Cyrus B. Frost; nephews, Cyrus B. Frost, Billy C. Frost and Jack W. Frost.

Know some ex-student of EHS that everyone else may have forgotten? Send his or her name to Terrell Coleman, 115 North Sixth, Vaco. Let's have 'em all here June 8-9 for Texas' Biggest Home-coming.

### Portrait for EASTER!

May we make your appointment today

**Canaris Studio**  
Eastside of Square  
Phone 46

### NEW SPRING WEIGHT SUITS

Miracle-fabric blends, light-weight worsteds and gabardines in novelty patterns and spring colors; styled with the newer, narrower shoulder lines. All sizes . . .

from \$9.95

**LIKE DAD'S! PREP - SUITS**  
Choose from a big selection of new suits for boys—6 to 16 . . . \$15.00

a crisp white broadcloth shirt with French cuffs and cuff links.

**FRENCH CUFFS**  
Sizes 6 to 12

**ARROW SHIRTS**  
2.95



**GIVE THE MEN'S SHOP**  
218 Main "Use Our Lay-A-Way Plan" RANGER Phone 539

### your complete summer wardrobe...



**MOHARA**  
2 Trouser Suit  
Two trousers are a great boon, especially in summer . . . it gives double life to your suit and double guarantee you'll always look fresh and neat.  
Mohara has that lustrous, soft gleam that shows up so handsomely in the new Bengaline, shadow checks and silk-like weaves. In deep or light tones, with exactly matching trousers.  
Coat and Two Pair Pants—65.00  
49.50