



Eastland Telegram

"COVERING EASTLAND COUNTY"



VOLUME TWENTY-SEVEN

EASTLAND, TEXAS, THURSDAY, FEBRUARY 14, 1957

No. 124

Moore...

ABOUT Eastland
By VIRGIL E. MOORE

Mrs. Howard Gill was the first woman to phone in and complain about the story on lawn mowing. She said that part about poor Eastland husband's mowing their grass was a joke. "Look closer next time," she said, "and you will see those husbands are actually women."

Ed Layton had his little grandson in the office the other day showing him off. The youngster-like most his age—was all eyes. He was taking in everything, but our big safe seemed to bother him the most. The old safe is painted an olive green, and isn't much to look at. Finally the youth looked up at his grandfather, pointed to the safe and asked in all seriousness, "What's behind the green door?"

We have now been a member of the Eastland chapter of non-smokers of America for seven days. It hasn't been easy, but so far we haven't cheated but one little time. The organization has two other members, Willard Griffin and John Goode. We can't keep our eyes on the two guys all the time, so we would greatly appreciate it if you would let us know if you catch 'em smoking. Frankly, we don't trust the boys.

Tonight is our big night. We get to wash all the dishes you folks can dirty up at the Lions Club Pancake Supper. We don't ask too much of you folks, but would you please go easy on the syrup. That stuffs might hard to get out of a plate.

See where Horton Ceramics has set the time for their annual sale of factory seconds and discontinued items. Mrs. Horace Horton tells us that actually they don't have much time to fool with the sale. It has become such a tradition here, however, that they felt they better go ahead and have it this year. The Hortons at present are fixing to expand their activities here. May we take this rare chance to point out the excellent home grown industry that we have in Texas' largest ceramics factory.

Eb Richardson Shows 10 Barn Door Crappie

Eb Richardson, caretaker at the Lake Leon Dam, broke a bunch of hearts around here Monday when he displayed a string of 10 barn door crappie that weighed more than 11 pounds. Each fish weighed a little more than a pound and they were all matched mates to a "T".

Eb caught the fish Monday morning, fishing with a pole and minnows near the dam. Chamber of Commerce manager Rip Gallo-way saw Richardson with the fish and promptly ushered him into Capps Studio where the string was photographed for future use in advertising Lake Leon.

12,510,000 Bbls. Pumped In Jan. By Gulf Oil Corp.

A total of 12,510,000 barrels of oil were pumped through the Ranger Station by Gulf Oil Corporation during the month of January, it has been learned. This represents one of the highest months in a long time, and pumping often reached as high as 415,000 barrels a day.

Oil which comes into Ranger in small pipelines is pumped from the station here to Fort Arthur through a 26-inch line, one of the biggest there is.

More U. S. oil is being demanded these days to make up for the oil shortage brought on by the blockade of the Suez Canal.

Wesley REYSCHLAG
INSURANCE AGENCY
175 S. Main St. Phone 175

Partly cloudy to cloudy with no important temperature changes Thursday and Friday. Low Thursday night around 55. High Friday in mid 70s.

Court Bill's Chances Good

Chances for a bill which would add Callahan County to the 91st District Court in Eastland appeared good Thursday.

House Bill 28, introduced by Rep. Paul Brashear of Cisco, seemed to be gaining support on every side. At a public hearing before the Judicial District Committee in Austin Wednesday Rep. Truett Lattimer of Abilene asked for a delay on a vote on the bill in order that he could poll the Taylor County Bar Association. He told the sub-committee that he is not necessarily opposing the bill but that he would like one week in which to learn the majority views of attorneys in his county.

The bill would split Callahan County from the 42nd Judicial Dis-

trict and add it to Eastland County, Shackelford County, also in the 42nd, would be combined with Stephens and Young counties in the 90th District.

Court officials from all districts except Abilene told the sub-committee that they and their bar association members are wholeheartedly behind the bill.

And Atty. Davis Scarborough of Abilene presented the sub-committee with a petition signed by 19 Abilene lawyers favoring the proposal.

"Abilene has made a tremendous growth," he declared. "If we don't get this bill passed, we will have to come back and ask for creation of a new district court."

It was pointed out in the hearing, that the move would require addition of the office of district attorney in the 91st District. At present the Eastland County attorney serves as district attorney as well.

Annual County Orchard Field Day Being Held

The annual Eastland County Orchard Field Day got underway this morning in Rising Star at 10 a.m. Most of the program will be held this afternoon, however, at the C. E. Smith orchard southwest of Rising Star.

"Marketing, fertilization, new grape varieties adapted to this area, control of the brown rot and curculin on peaches, pruning and new varieties will be discussed or demonstrated," J. M. Cooper, county agent said.

There will be orchard plowing demonstrations by three firms, one from Eastland, Gorman and Rising Star.

Those on the program include T. E. Denman, horticulturist, agricultural experiment station in Stephenville; J. V. Laird, head of the horticultural department of Taylor State College; B. G. Hancock, horticulturist, A & M College extension station in Montague, and J. W. Foster Jr., entomologist of Weatherford.

This morning's session was held at the American Legion Hall in Rising Star. At noon all enjoyed sack lunches.

Speakers this morning described this area as having great potentials, and urged more interest in the orchard field.



Typical Eastland Scene

Courthouse enlargement of district court



NEW APPOINTMENTS—Larry Kinard, left, has resigned his position as Little League secretary-treasurer to accept the managership of the Lions Club team. David Fry, right, has been named as new secretary treasurer of the organization.



Court Of Honor Ends Troop's Scout Week

Eastland Boy Scout Troop 103 closed out National Scout Week with a Court of Honor before more than 60 Scouts, parents, commit-tees and their guests here Tuesday night.

The ceremony was held at the city park around a huge bonfire in an outdoor setting. Parents and guests witnessed the opening ceremonies in the scout hut and then marched single file in scout tradition to the bonfire, where the court of honor was held. The meeting was closed with the Scoutmaster benediction and a prayer by Billy Moylan.

Receiving the Star award was Mike Potts. Four boys, Clark Conner, Lyndell R. Garrett, Eddy

Dry and Homer Carroll received second class badges.

Merit badges went to Ray Dendy, reading; Mike Potts, scholarship; and Tommy Humphreys, farm and home and its planning and farm layout and its arrangement.

Den chief cords were awarded to the following boys: Mike Potts and Ray Dendy, Webelos den; Billy Moylan, Den 1; Lyndell R. Garrett, Den 2; Bobby Cartwright, Den 3; and Mickey Garner, Den 5.

Troop 103 is the largest scout troop in the North Texas District and is sponsored by the Eastland Lions Club. M. G. Cartwright is scoutmaster and James Reid, is assistant.

Wildcat Staked Southwest Cisco

A new wildcat location has been staked in Eastland County, the W. G. Arnot, Jr., of Breckenridge No. 1. J. W. Dennison, six miles Southwest of Cisco. Spotting is 330 feet from the north and west lines of Section 101, Block 3, H&TC Survey. Proposed depth is 3,200 feet with rotary.

Milton Perry To Serve As MC At Church Banquet

Travis Harrell, president of the Men's 9:49 Bible Class, announced today that Milton Perry will be master of ceremonies at the 28th annual Father and Son Banquet Friday evening, Feb. 22 at 7 p.m.

Perry is an Eastland insurance man, well known all over the north side of the square as one of the best raconteurs in town, Harrell said.

Principal speaker for this occasion will be Lawrence Melton, a Dallas banker and insurance man who makes Boy Scouting and Boy Scout work his hobby.

Ed Willman is in charge of ticket sales and tickets are available from class members or at Davis Drug Store for the usual price of one dollar, the same price in past years.

The women of the Martha Doreas class of the First Methodist Church will again prepare the menu.

When asked if he was going to brush up on Miller's joke book for some wittisms to pull oratorically at the banquet, Perry said, "Why, certainly not. I don't have to. I keep a diary—or at least I did when I was a kid. All I have to do to brush up on some good stories is to read it."

"Perry is recognized as one of the best, if not the best, tellers of Texas-type tall stories with a San Saba accent this side of the Colorado River," Harrell explained.

Dimes Dance To Be Held Saturday Night by Legion

Eastland's March of Dimes Dance, sponsored by the American Legion Post, will be held Saturday at Legion Hall.

Pop Whitaker of Eastland and his band have volunteered to play for the dance and all profits will go to the Dimes Drive.

This will be the last chance for Eastland citizens to give to the MOD this year.

X-Ray Unit Will Be Here Early In April

The Texas State Health Department has scheduled a visit of one of the state's x-ray machines to Eastland County in early April, Dr. E. R. Townsend, county health officer, revealed today.

Dr. Townsend said that he had been asked by the department to hold a county-wide meeting in Eastland Feb. 26 to make plans for the mass chest x-ray program. The meeting will be held in the Texas Electric conference room at 10 a.m. Representatives of civic clubs and anyone else who is interested from each town in the county that wants the unit to visit their city must be present for the meeting, Dr. Townsend said.

The x-ray survey has not been made in Eastland County for about three years. Dr. Townsend said the program was serving as a great weapon against TB and urged Eastland County citizens to plan now to take advantage of the free x-ray service.

Dr. Townsend said that plans had been made to have the survey

in Eastland at the Texas Electric building when the unit is brought here in April. He said x-rays would be given free at that time to any person over 15. "We have found that adults spread the disease," he explained.

A chairman will be named for each city which indicated that it

would like to have the unit brought to that city, Dr. Townsend said. The program works like this: A person gets his free x-ray. The x-ray is then checked for signs of TB. The person is then notified of the results, and if any signs are found he is asked to see his own physician.

Maverick Grid Schedule For 1957 Released

A 10 game football schedule, practically the same one the Eastland Mavericks played last season, has been released by Supt. Wendell Siebert.

Eastland will open against Cisco Sept. 6 in Eastland. The Mavs will again play four district games, and will again be in District 10-A. The district remains unchanged, with Eastland, Wylie, Albany, Throckmorton and Clyde participating.

Eastland will play their first six games at 8 p.m. and their last four (district games) at 7:30.

The Mav B team schedule was also released. The B team will play an eight game schedule, playing two games each with four teams. All games will be on Thursday night, except two against Ranger which will come on Saturday nights. Games will start at 7:30.

Here are the schedules:

Date	Team	Place
Sept. 6	Cisco	here
Sept. 13	Dublin	here
Sept. 20	De Leon	DeLeon
Sept. 27	Cross Plains	here
Oct. 4	Ranger	here
Oct. 11	Gorman	Gorman
Oct. 18	Wylie	Wylie

(Continued on Page 2)

Retired Civil Employees Name 1957 Officers

Officers for the current year were elected Saturday by the Eastland Chapter No. 555, National Association of Retired Civil Employees. New officers include Mrs. Stella E. Morrow, Gorman, president; J. E. T. Peters, Cisco, vice-president and Mrs. Eunice F. Gallagher, Eastland, secretary-treasurer.

A Group Hospitalization plan for these retired Federal employees, as well as proposed legislation for bettering the financial outlook, were the subjects of much spirited discussion.

"All who have retired from any form of Federal Civil Service, their families and friends are invited to attend the next meeting of the Chapter, which will be held March 9, in the Baptist Educational Building in Eastland, at 2 p.m. Mrs. Morrow said.



H. A. LOTSPICHL
RJC Dean of Music

Eastland Choir Director Named RJC Music Head

Henry Alva Lotspeich, music instructor at Ranger Junior College for the past two years, has been named Dean of Music and chairman of the music department of the college, it was announced today by Dr. Price Ashton, president.

Dean Lotspeich succeeds Fred D. Baumgardner who has served in this capacity for the past eight years. Baumgardner resigned to accept a position in Fort Worth.

Lotspeich came to Ranger Junior College from Albany High School. At the college, in addition to his classes in theory, harmony and instrumental technique, directed the Rangeans and a Dixie Land Swing Band which developed into a full stage band this year.

"Mr. L." as he is affectionately known to students and faculty on the campus, has the ability to make the most classical music appreciated by his students, as well as the ability to sing, and to play every musical instrument in his band with the exception of piano.

Lotspeich and his wife, Jennie, direct the choir at the First Methodist Church in Eastland. Mrs. Lotspeich is an organist as well as a talented vocalist.

The Lotspeich family resides at 1101 Sinclair. Quinn, age 8, Rox Ann, age 5, and Mirth, age 14 months, plus a white poodle known as "Snowball," complete the family.

The new Dean of Music is a graduate of Fairfield High School in Fairbairn, Nebraska. He holds both a Bachelor of Arts degree and a Master of Arts at Colorado State College of Education, with majors in Fine Arts and Education and minors in English, Social Studies, Science and Art.

He is recognized as a leading educator in the Southwest with varied experiences ranging from U. S. Army Bandmaster to Minister of Music in Richmond, Va.

Major Henderson Now In Hawaii

Maj. Robert A. Henderson, 38 son of Mr. and Mrs. R. A. Henderson of Rising Star, has been assigned as Chief of Vulnerability Division for the Deputy of Intelligence at Headquarters Pacific Air Force and Far East Air Forces (Rear), Hickam Air Force Base, Hawaii.

Prior to his military career, Maj. Henderson worked as a Soil Conservationist for the Soil Conservation Service, United States Department of Agriculture. He was graduated from Texas A&M in 1940 with a BS degree.

He was transferred to Hawaii in a Far East Air Force unit move from Japan where he performed the same duty. He was accompanied by his wife, the former Lena McGlothlin, also of Rising Star, and their daughter, Rosemary, eight years of age.

SERVICE
Pamper your car with quality service from our experienced mechanics. All cars—fast, efficient, economical. Call 802 today.
Don Pierson Olds-Cadillac
Eastland



Billy Joe Dennis Is Now Stationed In Labrador

Mrs. Billy Joe Dennis of Eastland recently accompanied her husband to Labrador where he took a plane from Love Field for Newark, New Jersey.

While in New Jersey, S/Sgt. Dennis received his instructions for traveling to Goose Bay, Labrador, where he is to be stationed for the next 12 months with the U. S. Air Force. He arrived at Goose Bay on Jan. 30 and is to be assigned to the 59th Fighter Interceptor Squadron.

Mrs. Dennis, the former Joyce Tucker, is a teacher in the Scranton school system and will continue to teach while her husband is on foreign duty.

Installment Loans Custom Made For Each Customer
EASTLAND NATIONAL BANK
Member F.D.I.C.

Your New Car Financed At Low Bank Rates With Your—
EASTLAND NATIONAL BANK
Member F.D.I.C.



IT'S UP FOR GRABS—When you and your girl are staring at that romantic moon some night, look carefully; somebody may be establishing a beachhead up there. This sketch by artist Ken Fagg shows the American flag being planted on the lunar landscape from a space ship. Proponents advocate this move before the Russians can claim the moon with radio-controlled rockets. They say the U.S. has a prior claim by virtue of radar contact with the moon in 1946. Sketch is from Mechanix Illustrated magazine.

Eastland Telegram

Eastland County Record established in 1931, consolidated August 31, 1951. Chronicle established 1887, Telegram established 1923. Entered as second class matter at the Post Office at Eastland, Texas under the act of Congress of March 3, 1879.

VIRGIL E. MOORE, Editor
TIMES PUBLISHING COMPANY
Published Tri-Weekly—Tuesdays - Thursdays - Sundays
ONOUS DICK and JOE DENNIS, Publishers
FRANCES MOORE, Society Editor

One week by carrier in city	.15
One month by carrier in city	.45
One year by mail in County	2.95
One year by mail in state	3.95
One year by mail out of state	5.95

NOTICE TO PUBLIC—Any erroneous reflection upon the character, standing or reputation of any person, firm or corporation which may appear in the columns of this newspaper will be gladly corrected upon being brought to the attention of the publishers.

Classified Ads..

Cards of Thanks charged for at rate of \$2.00 Each

FOR RENT -

FOR RENT: Furnished apartments. 611 West Plummer.

FOR RENT: Newly decorated apartments. Phone 1085-W.

FOR RENT: Five room house for rent. Phone 727-J-1.

FOR RENT: Nice 2 room apartment. Would like lady or couple. 319 E. Main.

FOR RENT: Three room and bath apartment. \$25 month. 310 East Main.

FOR RENT: 5 room home, newly decorated throughout. \$65. Phone 465.

FOR RENT: Furnished or unfurnished barrack. 200 East Valley. Phone 672.

FOR SALE

I HAVE been selected as authorized dealer in this area for DeWitt's Babcock Bessie White Leghorn pullets. These are proven Texas' most profitable egg layers, having won every Texas Random Sample test to date. Now booking orders for delivery any month in the year. Bart J. Frasier, Route 2, Cisco.

FOR SALE: Ladies Zenith golf clubs and bag. Also saxophone. Phone 611.

FOR SALE: Fresh infertile eggs. One mile east of Olden. T. L. Leckhart.

FOR SALE: Upright piano, \$75. Call \$79 after 5 p.m.

FOR SALE: Stock rack for 1/2-ton pickup. Like new, 1/2 price.

FOR SALE: 75 X 150 foot lot on pavement. Phone 631.

FOR SALE: 5 acre truck farm, 9 waterwells, 100,000 gallon reservoir, 5 room modern house in Olden. \$8,000. Mrs. J. B. Gray.

FOR SALE: Hotpoint electric range. Good condition. Phone 444.

FOR SALE: Gardner's Farm Income and Social Security Tax Record books. \$1.75 each at Eastland Telegram.

FOR SALE: 4 room house. Will sell for equity and small monthly payments. Phone 786.

FOR SALE: Trees, plants and shrubs, most all kinds. Come to Lone Star Nursery, Highway 80 4 miles East of Eastland.

FOR SALE

Nortex Seed Oats
1.05 Delivered
Phone 232 - 901 Gilmer St.

Overseas Veterans Welcome
Karl and Boyd Tanner
Post No. 4136
VETERANS
OF
FOREIGN
WARS
Meets 2nd and
4th Thursday
8:00 p.m.

CALL 601 FOR CLASSIFIED
AD SERVICE

REAL ESTATE -

FOR SALE: Five room house. 603 Gilmer. Phone 989.

FOR SALE: Five room residence two extra lots. 611 Gilmer, Phone 444.

FOR SALE: 3 bedroom house. 505 S. Bassett. Call 720-W-2 or 707-W-2.

AIN'T GONNA NEED THIS HOUSE NO LONGER—leaving town, house one year old, three bedroom, 5 big closets, oak flooring, shower and tub, Youngstown steel kitchen cabinets, 100 by 150 foot lot on paved street. Loan established, payments like rent. Concrete porches and car port, red wood crossed fenced. SEE ME FRONTO! Luther Black, 201 N. Ammerman. Phone 386-W.

FOR SALE: Five rooms and bath stone house with double garage. Lot 85' by 100'. Two and half blocks from Post Office. Phone 581. See at 316 N. Green after 5 p.m.

TRI-CITIES REAL ESTATE EXCHANGE

Oil and Gas Leases
Business Property
Farms & Ranches

REALTOR
Phone 1076 Box 22
Eastland

MISC. FOR SALE -

FOR SALE: AUTO 1950 Plymouth suburban, good condition, good tires. \$475. Phone 17.

AUTOS FOR SALE
NEW IMPORTED STATION WAGONS, \$1595.

40 miles per gallon, 80 miles per hour. Sedans, hard tops, speedsters, also new Nash Rambler sedans and station wagons. Local service and parts. Tom's Sport Cars, Eastland.

BURKETT Pecan Trees for sale. Phone 193 after 6 p.m. J. M. Cooper.

TURKEYS
Poults, 25c and up. Check our feed prices and our finance plan. SPAIN FEED & SEED Eastland, Texas

FARM FOR SALE: Comanche farm, 98.53 acres, Just North of Proctor. Practically all cultivated, good producing land, improved. On pavement, R.E.A., Mail and bus route. Willis Walker, Turkey, Texas.

A REAL bargain. Two residences and two acres for sale just 1/2 mile from city limits. Please inspect and make an offer. A loan can be established. Phone 727-J-1.

TRADE WITH YOUR HOME-TOWN MERCHANTS

LOST & FOUND -

FOUND: Boys bicycle by Kincaids Store. Inquire at Telegram Office and pay for ad.

MISC. WANTED -

WANTED TO BUY: Unimproved land in 10 mile radius of Eastland. Will consider 160 to 320 acres. Write Box 2, Eastland Telegram.

NOTICE

WE WILL have in this vicinity soon, one small used spinet and one small used upright piano which responsible parties may assume monthly payment. Write Credit Dept., Fort Worth Piano Sales, 2100 East Rosedale, Fort Worth, Texas.

NOTICE: Authorized Singer Sewing Machine Dealer for Eastland County, Sales and service. Phone 985-w-1, Bill and Doris Morton.

NOTICE: Free 48 cup coffee urn to women's clubs or groups for selling 96 bottles of Rawleigh's vanilla. Contact W. A. Hester, Route 2, Box 34, Cisco. Phone 2-1621.

• For Lease
SINCLAIR Service Station for lease. For information see Pat Thomas, Sinclair Agent, Ranger.

BUSINESS OPPORTUNITIES: Major company has service station for lease in Eastland. Good potential and highway location. Financial assistance available. For information write Box 370, Breckenridge, or phone 9541, Eastland.

HELP WANTED Female -

WANTED: Woman companion to live in my home and cook my meals. Phone 567. Inquire 411 W Patterson.

**T. L. FAGG
R. L. JONES**
REAL ESTATE
Property Management
Home and Farm Loans

M. H. PERRY
Representing
Southland Life
Life - Retirement Income
Partnership
Mortgage Cancellation
Educational - Annuities
Accident - Sickness
Hospitalization - Group
Call 173 or 713-J
107 W. Main • Eastland



They ALL want your
Portrait
for EASTER!
May we
make your appointment today

Canaris Studio
Eastside of Square
Phone 46

THE CHANGING SCENE



Shooting-

(Continued from Page 1)

of the car, picked up the body, dragged it into the back seat, and high tailed it East.

Police were called and at the time everybody thought a genuine shooting had taken place, and for all anybody knows it may have been the real thing.

BUT, that is a mighty big "but," all the king's officers and all the king's men haven't been able to find hide nor hair of the car even after blocking all the roads and searching all night, and what's more, there wasn't a sign of blood on the gravel in front of the cafe where the man is supposed to have received the fatal slug.

A boy and a girl who had been spooning out near the Hagaman dam reported to police they had seen a trio of suspicious looking men out there who had caused them to abandon whatever it was they were doing, and one of the



ALEX RAWLINS & SONS
MONUMENTS
WEATHERFORD, TEX.
Serving This Community
Since 1884

Fagg and Jones Week-End SPECIALS

3 ROOM frame house in Olden, plenty good soft well water, electric pump, good garden spot. Paved street. Priced at \$1650.00, Terms.

GOOD BUY in modest home, corner location, good part of town, 6 rooms furnished. Priced at only \$1350.00, half cash.

40 ACRES unimproved on paved highway about 2 miles from town, 1/2 minerals, goat proof fences. Price \$3500.00, half cash.

10 ACRES on paved highway about 2 miles from town, unimproved, half minerals. Priced at \$1300.00, half cash.

FOR RENT: Two bedroom house, south part of town. Furnished at \$40.00 per month.

FAGG AND JONES
202 Petroleum Building Eastland Phone 597

Self Reliance Is Asked In Filing Income Return

No longer can an able-bodied wage earner walk up to the desk at Internal Revenue and order, "Fill 'er out."

Even greater emphasis is being placed on Revenue's "Self-Help Program" this year, A. E. Fogle, Jr., Administrative officer of the Abilene, Texas office explains.

This marks the third filing period that taxpayers are being asked to be self-reliant whenever possible. Under this successfully tested set-up most taxpayers are filling out their own returns, unless they are incapable of doing their own with the assistance provided by the self-help IRS methods.

Revenue, nationally, through the

Tarleton Beats Ranger Junior College 83-70

RJC Rangers lost a fast one to the Tarleton Plowboys here Tuesday night 83-70.

There's an old saying in basketball if you make 32 per cent of your shots you win. Yet RJC made 39 per cent of its shots and lost simply because Tarleton was hotter than a pistol and made 69 per cent of its shots.

Bubba Canuteson was high point man for the Rangers, sinking six field goals and six free shots for a total of 18. James Tull and Doug Jordan were tied for second place scoring honors with 14 points each.

Other scorers and their points were Bill Light 7, Jimmy Everett 6, Ronald Darnell 5, Alton Williams 3, Bob Baker 2, and George Boynton 1.

Ernie Stockton was high point man for the Plowboys with 22.

Mavericks-

(Continued from Page 1)

Oct. 25 Albany here
Nov. 1 Open
Nov. 8 Throckmorton here
Nov. 15 Clyde Clyde

"B" Team Schedule

Sept. 12	Cisco	Cisco
Sept. 26	Albany	Eastland
Oct. 10	Cisco	Eastland
Oct. 17	Albany	Albany
Oct. 26	Ranger	Ranger
Oct. 31	Dublin	Dublin
Nov. 9	Ranger	Eastland
Nov. 14	Dublin	Eastland

10 REYNOLDS ALUMINUM PREFAB HOUSES...

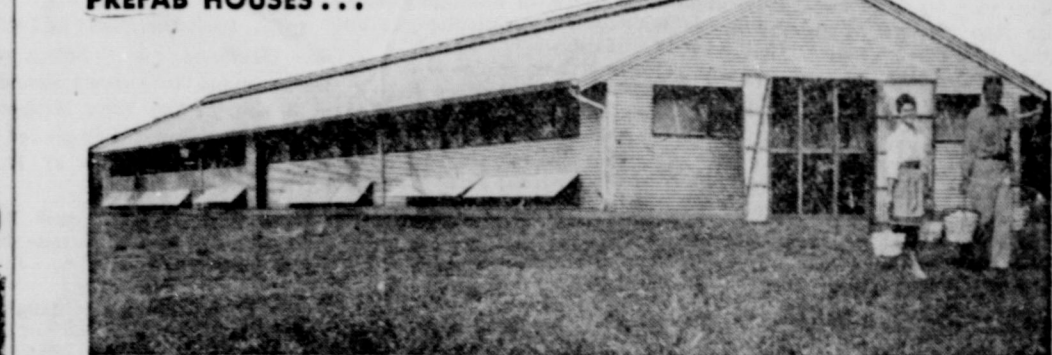

WIN THIS 1000-HEN CAGE HOUSE in Purina's Super Startena Sweepstakes

EACH WITH
10 houses... 1000 cages
... 1000 top-bred pullets
Given Away... FREE

NOTHING TO BUY OR WRITE!
It's a FREE DRAWING for everybody who plans to start chicks.

TEN FIRST PRIZES... think of it!
TEN Reynolds Cage Hen Houses, equipped with 1000 Pockman cages filled with 1000 top-bred, ready-to-lay pullets. Everything to set you up solidly in one of the most exciting new businesses today.

You have exactly as good a chance as anyone else to win one of these ten fabulous prizes.

HERE'S ALL YOU DO... Take (or mail) this entry to us, at our Checkerboard

Store, or hand it to our Checkerboard Service Man. Limit, one entry per adult over 21.

THESE ARE THE RULES:
1. Your Dealer will mail your entry to Purina, where a drawing for the 10 winners will be made by Don M. Turnbull, Executive Secretary of the American Poultry and Hatchery Federation.
2. Contest is open to all folks in Continental United States who plan to start chicks, except employees of feed manufacturers and dealers and their families.
3. Contest ends and all entries must be in your Purina Dealer's hands by close of business on Saturday, March 16. Subject to federal, state, and local regulations.
Think of the fun and profit you'll have if you win! Winners will be notified by wire, and the list will be posted at your Dealer's. Cut out your entry blank right now and turn it in real soon.

SUPER STARTENA SWEEPSTAKES ENTRY

Take (or mail) to us, at our Checkerboard Store, or hand to our Checkerboard Service Man.

My Name.....

RFD or Street.....

Town..... State.....

I plan to start..... (number) chicks about..... (date)

Purina Dealer..... Town.....

FEED PURINA... YOU CAN DEPEND ON THE CHECKERBOARD

We Buy Eggs
EASTLAND FEED & SEED
204 N. Seaman Phone 175

OIL FIELD Equipment

- SURFACE CASING
- OIL STRING CASING
- TUBING
- RODS
- PUMPING UNITS
- TANKS

BOUGHT - SOLD - TRADED

IRISH DRILLING CO., INC.

Hwy. 80 East Eastland, Texas
Office Phone 100 - 101 Yard Phone 199

Announcing **Nutrena's New LIVABILITY INSURED** Chick and Pullet Program

Covers chicks lost due to malnutrition, disease, fire, windstorm, cyclone, tornado, hail or lightning... and at no extra cost when you feed Nutrena Chick Starter and Nutrena Grower.

Pays for cost of chicks lost and Nutrena feed used thru first five months.

Act before chicks arrive or any time until they're four weeks old. See us now for full information.

SPAIN FEED STORE
305 N. Seaman Phone 858

CALL 601 FOR CLASSIFIEDS

Funeral Directors
HAMNER FUNERAL HOMES
 Ben E. Hamner
 Oxygen Equipped - Air Conditioned

Eastland Phone 17 **Cisco** Phone Hillcrest 21211
AMBULANCE SERVICE ANY WHERE ANY TIME
 Nominal Cost Burial Insurance
 For The Entire Family

Eastland Seniors Enjoy Banquet 'On The Ole Plantation' Thursday

The seniors of Eastland High School were truly in the deep South Thursday night when the Women's Missionary Union of the First Baptist Church honored them with a formal Southern Plantation Banquet in the Fellowship Hall of the church.

Col. Rhett Butler (A. J.) Ebevins served as master of ceremonies. Before suppertime on the ole' plantation, The Parson (Rev. Harvey Kimbler) asked the blessing.

Tables in the Southern Hotel dining room were centered with "Nigger-Mammies" holding their pickaninnies, pastel colored candles, pink roses and fern. The Menu consisted of orchard cup (fruit), possum 'n taters (Southern fried chicken and baked potatoes), British peas (English peas), cold greens (congealed vegetable salad), shoo-fly pie (cherry tarts with whipped cream), iced julep (tea), butter-milk bread (hot rolls) and sweets (mints).

Seniors attending were Laverne Akers, Mattie Jo Bentley, Stanley Ebevins, Benny Cogburn, Pickie Corbell, P. A. Cox, Sandra Curtis, Barbara Dalton, Dixie Day, Charles Dry, June Durham, Wayne Durham, Carl Fress, Paul Fuentez, Glenn Goode, Don Guy, Lupe Herrera, Barbara Hightower, Jo Ann Hollis, Jayce C. Jarrett, Everieta Jimenez, Geraldine Johnson, Tony Johnson, Betty Nell Jones and Jane Jordan.

Also Billy Keith, Sylvia Latham, Harvey Lewis, Earnest Elmo McAlister, Pat MacMoy, Jimmy Martin, Gene May, Sue Mize, Marianne Myrick, Nancy Owen, Norman Owen, Elnora Phillips, Neil Pogue, Dale Slatton, Freddie Taylor, Carl True, Duard Turner, Earline Turner, Billy Upchurch, Betty Westfall, Ellen Whately, Joan Whitten, Clyde Young and Daryl Phelps.

Others present were Messrs. and Meses, Gene Rhodes, M. A. Treadwell, Jr., Wendell Siebert, Harvey Kimbler, John Dickey, John Petree of Abilene and Carol Shelton and Charles P. Marshall.

Word HD Club Meets With Mrs. Ida England

Mrs. Ida England was hostess to the Word Home Demonstration Club Thursday in her home when the group met for their regular meeting.

Mrs. Werliner Stancil, president, presided and the club motto, pledge and prayer were repeated in unison.

"Love One Another" was the devotion by Mrs. Artie Shirley and was taken from John 13 verses 34 and 35. Roll call was answered with each member giving reasons why homemakers should have outside interests.

Mrs. Cora Plumlee was in charge of the lesson and introduced Dick Lauderdale of the First National Bank who spoke on "Managing Your Bank Account."

Refreshments were served to a visitor, Mrs. Elizabeth Dunn of Abilene and Meses, Artie Shirley, Werliner Stancil, Gay Weaver, Ida Schaefer, Lottie Lassiter, Prudie Britian, Cora Plumlee, Ida England, Lena Hanson and Meses Willie Word and LaClair Harrison.

The next meeting will be a covered dish luncheon in the home of Miss Willie Word February 21 when the group plans to quilt two quilts. Visitors are always welcome to these meetings.

Eastland FHAs To Attend Area Meet March 1-2

The Future Homemakers of America met Monday after school with Laverne Akers, president, presiding. During the business session plans were made to sell furniture polish and to attend the Area IV FHA meeting at Tuleton State College March 1 and 2. Garland Love was selected vice president to fill the vacancy created when Sandra Cox resigned from the office.

Jean Burrow was hostess for

the meeting and served punch. Morton, Linnett Capers, Janie and chocolate crunches to the following members: Judy Hassell, Cox, Joy Phillips, Erika Nafe, Ina Hunt, Garland Love, Jannie and Miss Loretta Morris.

CLEAR PLASTIC SEAT COVERS

Protect The Beauty Of Your New Car

Tailored To Fit

THE TRIM SHOP

706 W. Main

Phone 170

GIVE HER THE PERFECT VALENTINE GIFT

Valentine Gift SALE

a LANE cedar hope chest

\$6995 VALUE NOW ONLY \$5995



As Advertised in LIFE - LOOK - SEVENTEEN

Perfect Gift for SWEETHEART, WIFE, DAUGHTER, MOTHER

"Countess Elane"—\$250 Moth Protection Warranty. Equipped with lock and key, self-rising interior tray. Your choice of select exterior woods.

Coats Furniture and Carpets Ltd.

Free Delivery Easy Terms

EASTLAND Phone 585

G. E. Appliances Good Trade-Ins

JUST ARRIVED

LADIES New Spring Hats

... in all the wanted colors and styles. A wonderful selection to choose from. WHY PAY MORE!

OUR PRICES

2.98 - 5.98



Our New SPRING SHOES

ARE ARRIVING EVERY FEW DAYS! We would be glad for you to come in and see them.

• FLATS • WEDGES and • HEELS

In the Most Popular Colors and Styles

OUR PRICE

3.98 to 6.95

"WE APPRECIATE YOUR BUSINESS"

Carl Johnson Dry Goods

North Side of Square

Eastland

Homemakers Class Members Feted At Buffet Supper

Members of the Homemakers Sunday School Class of the First Baptist Church were served a buffet supper Tuesday in the home of Mrs. O. L. Hooper, 506 South Daugherty. All decorations carried out a valentine motif.

Mrs. Carl Timmons gave the devotional and conducted a Bible quiz.

Those attending were Meses, Herman Rushing, Ben Hamner, Charles T. Lucas, Iral Inzer, Albert Cartledge, Earl O'Brien, Herbert Weaver, Artie Liles, Roy Young, Timmons, Ida R. Parrish, Frances Zernial, C. C. Cornelius, T. I. Amis, Victor Cornelius, Don Parker and the hostess.

CALL 601 FOR CLASSIFIED AD SERVICE

INGROWN NAIL HURTING YOU?
 Immediate Relief!
 A few drops of GUTGRO bring blessed relief from tormenting pain of ingrown nail. GUTGRO softens the skin underneath the nail, allows the nail to be cut and thus prevents further pain and discomfort. GUTGRO is available at all drug counters.

Demand!
7up
 ACCEPT NO IMITATION

CHECK THESE

EASTLAND IRON & METAL COMPANY

... Is a steady and constant year-round buyer
 ... Make prompt reliable and quick settlements.
 ... Buys all grades any quantities metal and scrap iron.
 ... Is known for its courteous and fair treatment.
 ... Call if you are looking for a steady market and have scrap to sell. We are always ready to buy.

PHONE 270

Buyers Of Scrap Iron for More Than 30 Years

IN EASTLAND

Owned and Operated by Henry Pullman

Another chapter in the Longest Love affair since automobiles began

OVER 180,000
 MORE CHEVROLET CARS WERE BOUGHT IN 1956 THAN ANY OTHER CAR . . . THE 17TH STRAIGHT CAR PRODUCTION YEAR THAT CHEVROLET'S BEEN FIRST IN SALES

OVER 35,000
 MORE CHEVROLET TRUCKS WERE BOUGHT IN 1956 THAN ANY OTHER TRUCK—CHEVROLET FIRST IN TRUCK SALES SINCE 1937

Official and conclusive registration figures prove it!

Only franchised Chevrolet dealers **CHEVROLET** display this famous trademark

FULLEN MOTOR COMPANY

305 E. Main

EASTLAND, TEXAS

Phone 44

Mrs. Layton Presents Program On China Painting Tuesday

Mrs. E. E. Layton presented a program on "China Painting" Tuesday night at the meeting of the Zeta Pi chapter of Beta Sigma Phi in the home of Mrs. Les Strawn, 419 East Conner.

Mrs. Layton stated that "Any one who wants to paint can do so." She showed several pieces of china she had painted and explained the different steps that have to be taken before a pro-

ject is finished. She also showed the comparison between china that had been fired only one time and the same pattern when it was finished.

The speaker was introduced by Mrs. James Smith, program leader for the evening.

Mrs. Larry Kinard, president, presided over the business session at which time Messrs. Don Doyle, Arthur Gallagher, Norman Guess, Jack Horn, Art Johnson, Larry Kinard, Jim Kuykendall, Virgil Moore, Willis Moore, Hugh Neeld, James Smith, Tom Stamey, Les Strawn, Bob Verhetsel, A. G. Crosby and Ed Lorenz.

The Beta Sigma Phi state and National projects were discussed and the group voted to send 20 dollars to the state project.

Refreshments of cherry nut cake, coffee and Cokes were served by the hostesses. Those present were Messrs. Ronald Burton, Don Doyle, Arthur Gallagher, Norman Guess, Jack Horn, Art Johnson, Larry Kinard, Jim Kuykendall, Virgil Moore, Willis Moore, Hugh Neeld, James Smith, Tom Stamey, Les Strawn, Bob Verhetsel, A. G. Crosby and Ed Lorenz.

Primary Pupils Honored At Party

Mrs. Otis McDonald, Mrs. Marcus O'Dell and Mrs. Louise Dorsey were co-hostesses for a Valentine party Monday for the Training Union Primary Department of the Bethel Baptist Church. The affair was held in the McDonald home.

Twenty-two children attended.

ATTEND CONVENTION

Lucille Taylor, Dee Tindall, and Merle Dry attended the Beauty Convention in Dallas Sunday and Monday.

Christian Class Holds Monthly Luncheon Monday

"In My Father's House" was the topic of the devotional given by Mrs. L. C. McNatt Monday at the regular monthly luncheon of the Friendship class of the First Christian Church in the annex of the church.

Others on the program were Mrs. Roy Turner, who gave "Bits of Humor", Mrs. N. L. Smitham, who in keeping with Abraham Lincoln's birthday, presented "Abraham Lincoln, An Emerged Christian", and Mrs. Millie Britton presented "Being Neighbors".

The luncheon table, from which ladies were served, was centered with floral arrangement of white carnations and hearts.

Those attending were Messrs. T. A. Bendy, J. R. Gilbreath, Roy Turner, Dave Fiensy, N. L. Smitham, Mattie Miller, L. C. McNatt, Pat Murphy and Miss Sally Day.

Hospital News

Patients in the Eastland Memorial Hospital are:

- Miss Lucille Furr, Carbon, surgical
 - Avener Maples, medical
 - Mrs. Gladys Sharp, surgical
 - Mrs. Bess Hoffman, medical
 - Mrs. Ella Thurmon, medical
 - Mrs. Mildred Hood, surgical
 - Mrs. Wesley Smith, Cisco, surgical
 - R. L. Taylor, medical
 - R. P. Sneed, medical
 - Dismissed were Mrs. Joe Coats, Miss Nell Cormichael, Mrs. O. D. Cunningham, Mrs. Nora Ballinger and K. B. Reagan.
- Patients in the Ranger General Hospital from Eastland are:
- Monroe Poe, medical
 - Mrs. Lillian DePrato, Odessa, medical
 - Mrs. E. M. McCoy, surgical
 - Linda Lou Whately, medical
 - Mrs. C. R. Harbin and baby boy
 - R. L. Carpenter, medical
 - Mrs. Ola Mae Justice, medical
 - Mrs. George Kerantonsis, medical

LOLA LANEY RETURNS HOME

Miss Lola Laney has returned from John Sealy Hospital where she was a patient for the last three weeks. She was also in John Sealy for a check up following major surgery twice last August.

SOCIAL CALENDAR

Thursday, February 14

3 p.m.—Mrs. M. B. Titsworth will present a book review at the meeting of the Alpha Delphian Club in the Woman's Club. Guests are invited to this meeting.

Saturday, February 16
8:30 p.m.—The American Legion will sponsor a dance in the American Legion Hall with all proceeds going to the March of Dimes.

Sunday, February 17
4 p.m.—The Music Study Club will present in concert: Billye Beall Wendland and Weldon Wendland, duo-violinist assisted by Sarah Herron Baker, pianist. A reception will follow at the Woman's Club. The public is invited.

Monday, February 18
7:30 p.m.—"The Sunday Lady of Possum Trot" will be presented by Miss Jessie Ligon and "Miracle of the Mountains" by Miss Verna Johnson at the Las Leales meeting in the Woman's Club.

Tuesday, February 19
3:15 p.m.—"Papa's Slant on P-T-A" will be the topic of the panel discussion at the West Ward Parent-Teachers Association meeting in the West Ward School. The second grade mothers and Mrs. T. L. Amis will be hostess.

Present were Messrs. Ott Hearn, Joe Tow, Roy Lawson, Francis Urban, W. W. Walters, a guest, Mrs. Bradshaw, daughter of Mrs. Hearn and the club mascot, Donna Ray Bradshaw.

The next meeting will be held with Mrs. Sidney Seale.

OUR WINTERPROOF SERVICE leaves WEATHER WORRIES BEHIND EARLY TIRE SERVICE

302 W. Main Eastland PHONE 208

Make plans to welcome back Eastland's ex students now. June 8-9—date for the first annual all-school homecoming — is just around the corner. Do your part to make this Texas-Biggest Homecoming.

Next time you make hot chocolate try this quick method. Get BOSWELL'S CHOCOLATE MILK... heat... it's ready to serve. The entire family will love this rich, creamy better hot chocolate that's so easily made.

Quick way to Better HOT CHOCOLATE



Boswell's
CHOCOLATE MILK

VISIT OUR FISHING TACKLE SECTION



and see why we are the headquarters for all brand name tackle in Eastland. We invite you to come in and look around and compare our prices.

We now have our new stock displayed for Spring and Summer fishing.

Higginbotham-Bartlett Co.
Jack Elliott, Mgr.
301 W. Main Phone 112 or 1014

WE BUY SCRAP IRON AND METAL

Get Our Prices Before You Sell

- You Will Like Our Prices
- You Will Like Our Weights
- You Will Like Our Service

KOEN SALVAGE
highway 80 West 1315 W. Main

Only the Mercury Monterey 4-door sedan offers all these features at such a low price!



Style—The glamorous Monterey 4-door has two distinct advantages for sedan enthusiasts: it has the clean, crisp hardtop look, plus conventional sedan rigidity. Bright metal moldings frame the windows and conceal the thin, strong center posts.

Size—Lowest, widest car in its field... most spacious interiors in its field... easier rear seat entrance... giant trunk capacity (34 cu. ft.) and widest trunk opening in its field.

Visibility—Full rear-seat vision... largest back window, up to 50% more glass area.

Engines—Most powerful engine for the money as standard equipment... highest standard compression ratio for the money... Thermo-Matic four-barrel carburetor as standard equipment... three-way transmission choice.

Features—Full-Cushion Shock Absorbers... swept-back ball-joint front suspension... reinforced box-section frame... front-hinged hood... triple-braced roof panel... glass fiber roof panel insulation... rear windows go all the way down—not just half way as in some competitive cars.

NEVER BEFORE HAS SO MUCH BIGNESS, LUXURY AND POWER COST SO LITTLE. SEE YOUR MERCURY DEALER NOW FOR FULL DETAILS.

MERCURY for '57 with DREAM-CAR DESIGN

Wayne Motors 1006 W. Main Phone 40 EASTLAND

PENNEY'S ALWAYS FIRST QUALITY! Your dollar goes further on

DOLLAR DAYS

SEASON-STARTING SCOOP! BETTER QUALITY COTTONS!



Everglaze Cotton Satins! Poplins! Broadcloths! Magic Crepe Cottons! Doted Swisses! Dimities! Lawns! Chambrays! Denims! Many More!

Cottons that combine airy comfort with witless performance! You'll be amazed at the value Penney's has packed into this special!

38c Yard

THROW PILLOWS FOR COLOR... 1.00

Flavor your home with delicious bits of color! Choose bright prints, lively solids, fringed button centers, plains. All fine quality cretonnes, 18 by 18 inches.

STRETCHABLE WORK SOCKS! 4 Pairs 1.00

Cotton'n'nylon throughout! An unbeatable buy at Penney's special price! Soft absorbent cotton reinforced with elasticized nylon for long wear, perfect fit. Most practical blend yet for working feet. Sizes small, medium, large.

PIN MONEY PJ'S PRINTS 'N PALES 2.00

Full length, fully cut plisses and broadcloths! Lace trimmed and machine washable in lukewarm water. Need a mere glance at the iron! Sizes 34 to 40.

WARMLY LINED SWEAT SHIRTS 1.00

A terrific Penney buy for boys! Warmly cotton fleece lined... full cut over Penney's own patterns for maximum comfort. Pre-washed. Reinforced ribbed crew neck, cuffs and tail. Red, yellow, 4 other top colors, sizes 10 to 16.

<p>Canon Wash Cloths 12 for 1.00 Solid Colors</p> <p>Pure Irish Dress Linen 1.00 yard Pastel Colors</p>	<p>Jumbo Garment Bags 2.00 Holds up to 16 garments</p> <p>Reduced! Misses & Womens Woolen Mittens 77c</p>	<p>Penney's New Improved Complexion SOAP 16 bars 1.00</p> <p>Men's Corduroy Sport Shirts 2.50 Size Small Only</p>
---	---	---



Active in Better Government Legislation
Two prominent Texas legislators are pictured here as they confer on plans for "Better Government" legislation. Sen. Crawford Martin of Hillsboro (left) is discussing Texas Press Association bills with Rep. Virginia Duff of Ferris. They have introduced identical bills in the Senate and the House. Their bills require publication of financial reports by school districts and other districts now handling millions of dollars in public funds and not making a public accounting of same.

law without the aid of an attorney who is fully advised concerning the facts involved, because a slight variance in facts may change the application of the law.)

Japan has placed a ceiling of 235 million square yards annually on cotton-textile exports to the United States. This will remain in effect for five years.

The national debt is expected to be \$289,200,000,000 at the end of the 1958 fiscal year, compared with the peak \$274,400,000,000 at the end of the 1955 fiscal year.

In 1929, the German dirigible Graf Zeppelin, circled the world, 21,700 miles, in the time of 20 days, four hours.

Approximately 60 per cent of the population of the United States has church membership, according to the World Almanac.

A railroad freight car's average carrying capacity is 53 tons.



SAVE TAX HEADACHES NEXT YEAR

There is no time like the present to start a procedure that will aid you with next year's income tax calculations. That is to maintain a record of your income and outgo. Such a record can be simple and brief but it may save you tax dollars and many hours of work in filling out tax forms.

The average man who works for a wage or salary doesn't have to concern himself about keeping books and records—at least so he thinks. His employer keeps a reliable record of his earnings and Uncle Sam looks primarily to the employer for information on his earnings and far the withholding of various taxes out of his wages.

But whether or not you run a business of your own, you have a substantial interest in your personal income. And the law requires that you keep books for him in case he ever asks for an accounting.

Perhaps you own your home or are paying it out in installments. It's likely that some day you may sell that house. When you do you'll want to be able to prove whether you realized a gain or a loss on that sale. If a gain in capital resulted, it probably will add to your income tax. If a loss was suffered, it probably will reduce your income tax.

You may have made several capital improvements on the house while you lived in it, but unless you can show what out-of-pocket expense you incurred while mak-

ing them, you may not get credit for them in your cost basis so as to prove that you had no capital gain or that you had a loss.

Or perhaps you received that little summer cottage on the lake as a gift from your father. If you ever sell it, you should be able to show Uncle Sam not only the cost of improvements you made on it while you owned it, but also what its fair market value was at the time Dad gave it to you.

It may be that you are receiving an annuity on an insurance policy. If so, do you know how much that policy costs you and how much of that cost you have recovered tax-free to date?

There are many kinds of transactions you enter into that may some day affect the computation of your personal income tax. The best proof of the cost of anything you've purchased is a receipted bill or cancelled check. If one of these pieces of evidence relates to any transaction that may affect your income in later years, it's a good idea to keep it. Your "partner" may some day ask to see it.

(This column, prepared by the State Bar of Texas, is written to inform—not to advise. No person should ever apply or interpret any

Insurance AND Real Estate D. L. KINNAIRD
Life - Fire - Auto - Farm
Folio - Bonds
37 years in the Insurance
Business in Eastland



BUTLER BILL HYDE
Sells and Builds STEEL BUILDINGS for:
• Industry
• Commerce
• Schools
and other single-story construction
STANFORD ENGINEERING CO.
P.O. Box 687 Dial 3-4721
Abilene, Texas

PHONE 42 Day and Night
EXPERT BODY WORK AND PAINTING
WRECKER SERVICE
KING MOTOR CO.
Direct Factory Ford Dealer
Northeast Corner of Square

see... buy the **NEW UNIVERSAL AUTOMATIC gas CLOTHES DRYER**

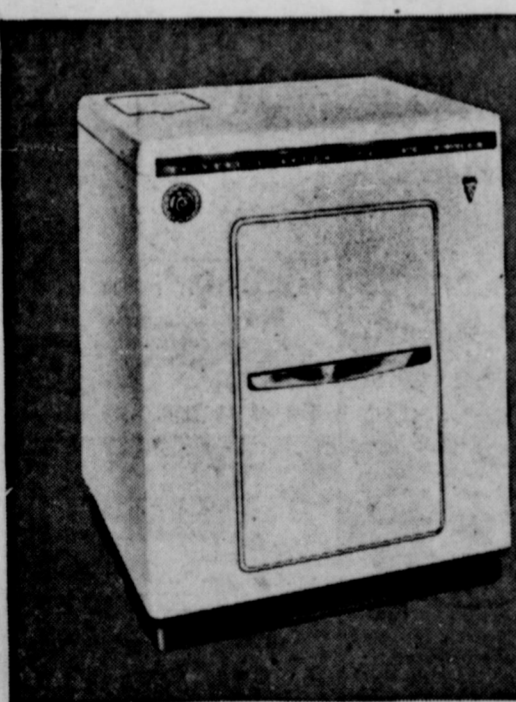

SPECIAL LOW INTRODUCTORY PRICE
\$159.95
AT **LONE STAR GAS COMPANY**
EASY TERMS
ONLY \$1 DOWN
\$5.21 per month

- COUNTER STYLE TOP. Modern top provides added working space.
- "NO-SNAG" TUMBLER. Smooth heavy coated enameled surfaces eliminate snagging and tearing.

- HEAVY-DUTY CABINET. Finished in gleaming white baked-on enamel.
- AUTOMATIC SAFETY PILOT. Lights automatically. Safe, sure and dependable. No 220 volt wiring needed!

COSTS LESS too, because you can dry clothes 7 YEARS with GAS for what it costs to dry them 1 YEAR with ELECTRICITY.

LONE STAR GAS COMPANY

TOP QUALITY FOODS at

THRIFTY PRICES!



SPECIAL

TEXO MAID APRICOT

Preserves
12-Oz. Glass **23c**

SPECIAL

CENTRAL AMERICAN

Bananas
Lb. **12 1/2c**

SPECIAL

DEL MONTE

CATSUP
14-Oz. Bottle **23c**

SPECIAL

PRELL

SHAMPOO
1.14 Value **2 57c** Size **73c**

SPECIAL

TEXAS FANCY

Grapefruit
5 Lb. **29c**

FOLGER'S

COFFEE Drip or Regular Lb. Can **1.01**

IMPERIAL PURE CANE

SUGAR 10 Lb. Bag **98c**

GOLD MEDAL

FLOUR 10 Lb. Bag **93c**

BIG MIKE

Dog Food No. 300 Tall **6c**

BETTY CROCKER

Cake Mix Devil Food, White or Yellow 20-Oz. Pkg. **29c**

MEADOLAKE

Margarine Lb. **23c**

GOLDEN

FLUFFO 3 Lb. Can **79c**

VEL

Large Box **25c**

GLENDALE

Peaches Sliced or Halves No. 2 1/2 Can **29c**

SUPREME SALAD WAFER

CRACKERS Lb. Box **27c**

CLOVER FARM PINEAPPLE

JUICE 46-Oz. Can **29c**

WILSON'S CURED

HAMS Half or Whole Lb. **55c**

WILSON'S THRIFT

Sliced Bacon 2 Lbs. **75c**

Rib Steak Good Quality Lb. **55c**

GOOCH'S

FRANKS 3 Lbs. **89c**

CHUCK

Roast Good Quality Lb. **39c**

FRESH

Ground Meat Lb. **29c**

LEAN TENDER

Pork Chops Lb. **59c**

Beef Short Ribs Lb. **19c**

OPEN EVERY NIGHT TIL 8 P.M.—SATURDAY TIL 9 P.M.

CLOVER FARM STORES

400 South Seaman

Phone 31

NEWS FROM DESDEMONA
By Anell McMasters

Mrs. Burns is on our sick list this week. She is reported not doing so well.

Mrs. Katie May is still a patient in the Gorman Hospital. She would appreciate visitors.

Visiting Mrs. Ethel Keith Sunday from Dublin were her mother, Mrs. N. S. Partain, a niece, Mr. and Mrs. Harold Maddux and sons Richard and Bill.

Visiting Mr. and Mrs. John Allen were Mr. and Mrs. Paul Foyville and children and Mrs. Q. Z. Rainey and children all.

SPRING IS NEAR OUTBOARD Motor Tune Up 7.95

- All Horse-Power Motors
- Check & Set Points
- Check & Set Plugs
- Check Condensers
- Adjust Carburetor
- Check Lower Unit
- Tested in Test Tank
- Clean Motor Completely

JOHNSON SERVICE
Bruce Pipkin's Sport Center
304 E. Main Ph. 525

Odessa Sharp of Rotan, visited this weekend with Mr. and Mrs. R. L. Sharp and girls.

Visiting Mrs. Roberts this weekend were all five of her daughters. They are Mr. and Mrs. Paul Foyville and children, Mr. and Mrs. Tillman Foyville and children, Mr. and Mrs. Q. Z. Rainey all of Ranger, Mr. and Mrs. John Allen and Mr. and Mrs. Jody Lewis and children.

Mr. and Mrs. H. T. Lane and daughter, Mrs. Minton Hanna, Marsha and Julia of Eastland visited in Big Springs and Stanton with relatives and friends over the weekend.

C. M. Pinkerton, his two brothers Louis and Weldon of Lamesa, visited a while with Mr. and Mrs. R. L. Sharp Friday.

Visiting Mr. and Mrs. Hubert Rainey last weekend was George Hughes of Blanket, and Mr. and Mrs. Kenneth Rainey and children of Gorman.

Teacher Attends Area Conference

Miss Loretta Morris, homemaker teacher at Eastland High School attended the inservice training conference for Area IV homemaker teachers at Tarleton State College, Stephenville Friday night and Saturday.

Miss Rose Rothman, stylist for Volk Bros. in Dallas gave a talk and demonstration on accessorizing and poise at the meeting Friday.

Miss Bille Wolfe, home management instructor, Texas Technological College, Lubbock discussed recognizing and meeting consumer problems.

Lacasa Lines
Mrs. D. B. Raney

Visitors at the New Hope Baptist Church Sunday were La Donna Crook of Ft. Worth, Mr. and Mrs. Norma Morrison of Ft. Worth, Mary Lou Tarks of Breckenridge and Beverly Gailey of Ranger.

Ennis Jackson, a long time resident of this community, was buried at Macdonia Cemetery Thursday afternoon. He passed away at Mineral Wells, where he had been living in the home of a niece, Mrs. Christine Crabtree. Funeral services were held at New Hope Baptist Church, of which he was a member and deacon. Rev. Ralph Perkins, officiated. He is survived by one brother, Jim Jackson of California and a number of nieces and nephews.

The community club of Lacasa met Wednesday in a called meeting for a business session. A community valentine party was planned for Friday night at the club house.

Charles Raney spent the weekend at home from Texas University.

Mrs. Van Templeton and children brought Mrs. Myrtle Temple-

ton home from Abilene Saturday where she has been staying for the past month. Mrs. Cariton Templeton and daughter accompanied them to Ranger for a visit with her parents there.

Stitch And Chatter Club Meets Monday

Mrs. Kenneth Garrett was hostess to the Stitch and Chatter Club Monday night in her home, 210 East Hill when the group met for a business session and drew names for their secret pals.

Refreshments of Cherry tarts topped with ice cream and coffee were served to the following members: Misses Aubrey McBee, Turke Poe, J. L. Owen, L. W. Dalton, Clarence Penn, Jack Helman, Homer Lathan, Guy Robinson, J. C. Poe and the hostess.

Remember the dates, June 5-9. That's when Texas' biggest Homecoming of 1957 will be held in Eastland.

ED V. PRICE & CO. TAILORED SUITS
Sport Coats Slacks
C. L. FIELDS
Phone 571 103 W. Valley

NOTICE
Beginning Sunday, Feb. 10th
• SWEET MILK - 60c GALLON
Your Business Appreciated
WILLIAMSON'S
5 to 8 Dairy Olden, Texas

Every room will be needed to house all the visitors in Eastland June 5-9. Make your home available for Texas' Biggest Homecoming.

CALL 601 FOR CLASSIFIEDS



A&P INSTANT COFFEE
Buy and Save with this big, economy size of A&P Instant Coffee. Reduced! 6-oz. Jar \$1.25

BOURLAND'S MARKET VALUES

BACON Sliced Lb. 49¢	DECKERS TALL KORN OR ARMOUR'S STAR BACON Thick Sliced... 2 Lb. Pkg. 1.15
BEEF TIPS CHOICE Lb. 45¢	PORK CHOPS PURE PORK Lb. 65¢
SAUSAGE Country Boy Made Lb. 49¢	

LOIN OR CLUB CHUCK STEAK OR ROAST Lb. 59¢
FRESH GROUND MEAT Lb. 29¢
CHOICE ROUND Lb. 69¢

Specials on Scott Paper Products

TOILET TISSUE SCOTT OR SOFT-WEVE ALL COLORS 2 Rolls 23¢	WALDORF TISSUE 3 Rolls 23¢
SCOTTIES FACIAL TISSUE 2 Pkgs. of 200 25¢	SCOTTOWELS 2 Reg. Rolls 35¢
SCOTKINS FAMILY-SIZE PAPER NAPKINS 2 Pkgs. 27¢	

A&P Frozen Food Values

STRAWBERRIES 2 10-oz. Pkgs. 39¢	GOLDEN CORN 2 10-oz. Pkgs. 27¢
GREEN PEAS 2 10-oz. Pkgs. 29¢	ORANGE JUICE 2 6-oz. Cans 29¢

APPLE PIE JANE PARKER 43¢
SPANISH BAR JANE PARKER 30¢
PECAN ROLLS JANE PARKER 33¢
PINEAPPLE PIE JANE PARKER 43¢
COOKIES JANE PARKER OATMEAL 2 11-oz. Pkgs. 49¢
CORN MUFFINS JANE PARKER 2 1/2 doz. 23¢

Enjoy Extra Savings on A&P Grocery Values!

TOMATO KETCHUP ANN PAGE 2 14-oz. Btls. 39¢	PIE CHERRIES A&P RED SOUR PITTED 2 16-oz. Cans 39¢
CHOC. CHERRIES WARWICK LIGHT or DARK CHOCOLATE 1-lb. Box 45¢	PRESERVES ANN PAGE STRAWBERRY 2-lb. Jar 59¢
TAMALES GEBHARDT'S Reg. Price 21¢ No. 300 Can 16¢	BLUE CHEER King Size 15¢ Off 1.06
TOMATO SOUP ANN PAGE 2 20-oz. Cans 29¢	CHILI ARMOUR'S Without Beans 16-oz. Can 29¢ With Beans 16-oz. Can 23¢
MAYONNAISE ANN PAGE Quart Jar 55¢	ICE CREAM CRESTMONT CHERRY VANILLA Pint 20¢ 1/2-Gal. 75¢
	TOOTH PASTE DENTAL RISS (WITH 1 TOOTHBRUSH) 2 Tubes 49¢

DEODORANT SOAP DIAL 2 Reg. Bars 25¢		FLORIDA RUBY RED GRAPEFRUIT FLORIDA NEW 8 Lb. Bag 45¢	SANITARY NAPKINS KOTEX Box of 12 33¢
DEODORANT SOAP DIAL 2 Bath Bars 35¢		POTATOES CUBAN VINE RIPENED Lb. 8¢	FACIAL TISSUES KLEENEX Box of 400 25¢
STAR-KIST CHUNK TUNAFISH Green Label 6 1/2-oz. Can 31¢	TOMATOES FLORIDA YELLOW Lb. 19¢	KLEENEX TABLE NAPKINS Pkg. of 50 27¢	A&P YELLOW POPCORN 2-lb. Pkg. 25¢
KRAFT FIMENTO OR RELISH Cheese Spreads 5-oz. Glass 23¢	SQUASH WASHINGTON STATE HOT HOUSE 2 Lbs. 25¢	A&P SHORTENING dexo 3-lb. Can 83¢	
KRAFT VELVEETA Pasteurized Cheese Food 1/2 Lb. Loaf 31¢	RHUBARB FLORIDA POLE Lb. 21¢		
	BEANS COLORADO RED Lb. 15¢		
	POTATOES 10 Lbs. 35¢		

This is the Servel Ice Circle*

** successor to the old fashioned ice cubel*

It's new and different! It's the modern look in ice cubes...sparkling, half-moon ice circles. They fit glasses better—they're bigger so they cool faster...and there's always plenty for any use!

Only Servel the gas Refrigerator gives you these important advantages

- 1. MAKES ICE CIRCLES AUTOMATICALLY-WITHOUT TRAYS**
No trays to fill, spill or forget to refill. Ice Server stops and starts itself and there's always a ready basketful of ice.
- 2. NO MOVING PARTS**
Nothing in the freezing system to wear out, become noisy, cause repair expense. A tiny gas flame does all the work... Safely—Silently—Dependably.
- 3. GUARANTEED 10 YEARS**
Twice as long a guarantee on the gas Servel's freezing system as on any other make! You save repair money and inconveniences.

SMITH PLUMBING & TIN CO.
114 North Seman Street
EASTLAND

LONE STAR GAS COMPANY

SAFEWAY'S BAGS O' BARGAINS SALE!

Join Safeway's Save-A-Tape Plan—Wonderful Gifts—FREE

• Here's all you do to join Safeway's Save-A-Tape Plan. Save Safeway green cash register tapes when you shop Safeway. Place them in the envelope until they total \$35.00 in purchases. Use a separate envelope for each additional \$35.00 worth of purchases. When you have the required number of envelopes for the gift you want. Here are a few of over 50 premiums available:

- Bath Room Scales
- Old Fashioned Oven-Proof Stoneware
- Dixie Dogwood Dinnerware
- Stoneware Creamer and Sugar Set
- Copper Bottom Cookware
- Roller Skates



Libby Peaches

A Perfect Dessert Anytime.
Sliced or Halves



29¢

No. 2 1/2 Can

Today's Good Buys

20 Mule Team Borax	Cleans Thoroughly	2-Lb. Box	42¢
Boraxo Hand Soap	Powdered	8-Oz. Can	19¢
Campbells Vegetable Soup		2 No. 1 Cans	29¢
Busy Baker Crackers	Salt & Just Right	1-Lb. Box	27¢
Sauerkraut	Stone Crock	No. 2 1/2 Can	21¢
Evaporated Milk	Cherub	3 14 1/2-Oz. Cans	39¢
Airway Coffee	Full-Flavored	1-Lb. Bag	87¢
Nob Hill Coffee	Perky Flavor	1-Lb. Bag	91¢
Tea Bags	Canterbury Orange Pekoe	16 Ct. Box	23¢
Bisquick	Biscuit Mix	20-Oz. Box	25¢
Bisquick	Biscuit Mix	40-Oz. Box	49¢
Skylark Bread	Reg. Sliced White	24-Oz. Loaf	25¢
Grade A Eggs	Breakfast Gems, Large	Doz.	52¢
Lucerne Milk	Homogenized	1/2-Gal. Ctn.	49¢
Whipping Cream	Lucerne	1/2-Pt. Ctn.	29¢

Bag These Bargains!

Tomatoes	Gardenside. Ideal for Casseroles	No. 303 Can	10¢
Vienna Sausage	Libby or Armour's	2 No. 1/2 Cans	35¢
Melrose Snaps	Ginger, Lemon, Vanilla, and Chocolate	2 -Lb. Bag	49¢
Jergens Lotion	For Lovely Skin. Tax Incl.	6 1/2-Oz. Bottle	43¢
Strawberries	Bel-air. Frozen	2 10-Oz. Pkgs.	49¢

Beenie Weenies	Stokely Van-Camp	12-Oz. Can	27¢
Duz Soap Powder	For a Whiter Wash	Large Box	31¢
Ivory Soap Flakes	Ideal for Personal Items	Large Box	32¢
Rinso Blue Detergent		Large Box	31¢
Cheer Detergent	Washes So Clean	Large Box	31¢
Vel Detergent	For Sparkling Dishes	Giant Box	73¢
Tide Detergent	The Washday Miracle	Large Box	31¢

Safeway's Farm-Fresh Produce!

Texas Grapefruit	Ruby Red	20 -Lb. Bag	99¢
Florida Oranges	Loaded with Juice	8 -Lb. Bag	49¢
Fresh Carrots	Crunchy Sweet	1-Lb. Cello	5¢
New Potatoes	Perfect Sizes	Lb.	8¢
Yellow Squash	Fresh, Tender	Lb.	15¢
Firm Cabbage	Mature Heads	Lb.	6¢
Juicy Lemons	Ideal for Pies	Lb.	23¢

Gebhardt's Chili Powder	3-Oz. Jar	35¢	
Aunt Ellen's Pi-Do	9-Oz. Box	19¢	
Zee Toilet Tissue	Assorted Colors	4-Roll Pak	35¢
Zee Paper Towels	Pink, White or Yellow	Roll	19¢
Libby Tomato Juice	Breakfast Treat	45-Oz. Can	35¢
Honeybird Cherries	Red Sour Pitted	No. 303 Can	26¢
Dash Detergent	Low Suds That Really Clean	25-Oz. Box	39¢
Joy Liquid Detergent	For Shiny Dishes	12-Oz. Can	39¢
Babo Cleanser	For All Household Chores	2 14-Oz. Cans	25¢
Babo Cleanser	Kind to Your Hands	2 21-Oz. Cans	35¢

Kleenex Tissues	Facial, White, Pink or Yellow	400-Ct. Box	29¢
Delsey Tissue	Toilet, White, Pink, Yellow	4-Roll Pak	51¢
Kotex Napkins	Junior, Regular or Super	12-Ct. Box	35¢
Tuna Fish	Starkest Chunk Style	No. 1/2 Can	32¢
Old Dutch Cleanser		2 14-Oz. Cans	25¢
Circus Peanuts	Unblanched Spanish	8-Oz. Can	35¢
Circus Cashews	Salted Just Right	6 1/2-Oz. Can	53¢

Special Buys!

Gold Medal Flour	or Kitchen Craft	5 -Lb. Bag	43¢
Roxbury Cherries	Chocolate Covered Valentine Special	1-Lb. Box	53¢
S. P. Antiseptic	Kills Germs Instantly	16-Oz. Bottle	25¢

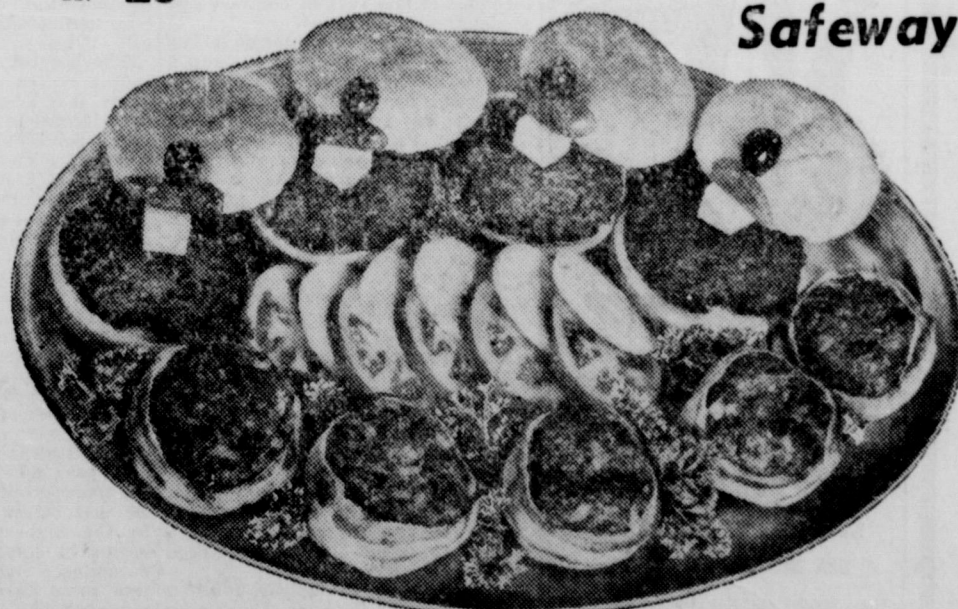

Safeway's Guaranteed Meats!

Ground Beef	Ideal for Hamburgers or Easy Casserole Dishes. Economy	Lb.	25¢
--------------------	--	-----	------------

LIPTON'S SOUP MIXES

Chicken Noodle	3 2 1/4-Oz. Boxes	39¢
Tomato Vegetable	3 2 1/2-Oz. Boxes	39¢
Beef Vegetable	1 3/4-Oz. Box	17¢
Onion Soup	1 1/2-Oz. Box	17¢
Green Pea	4-Oz. Box	17¢



Round Steak	U. S. Gov't. Graded	Lb.	65¢
Chuck Roast	Calif. U.S. Gov't Graded	-Lb.	35¢
Crown Roast	Calif. U.S. Gov't Graded	Lb.	41¢
Calf Rib Chops	U.S. Gov't Graded	Lb.	59¢
Pork Roast	Boston Butt	Lb.	49¢
Pork Spareribs	Fresh, Small-Lean	Lb.	45¢
Smoked Bacon	Squares	Lb.	29¢
Canned Ham	Armour's Star, Pear shaped	3 -Lb. Can	3²⁹

Pork Sausage	Wingate Reg. or Hot	3 1-Lb. Rolls	\$1⁰⁰
Sliced Bacon	Poppy	1 1-Lb. Cello	55¢
Frankfurters	Skinless	3 -Lb. Pkg.	85¢

Divers Study Habits Of Fish To Catch More

AUSTIN — Gangland tactics of feeding black bass and immunity of fish to noise at shallow depths

are reported by Texas Game and Fish aquatic divers in their studies to familiarize anglers with secrets of the deep and to improve fishing luck. The Chief Aquatic Biologist for the Commission said the noise observations particularly as concerns the increasing popularity of motorboats, "may provoke some adjusted attitudes toward surface

disturbances and their effect on fishing."

He suggested for "more entertaining reading" the reports made by Aquatic Biologist John E. Tilton, assistant project chief, on observations in Lake Travis of the Highland Lakes chain about one kind of fish preying on another.

Tilton wrote that black bass seemed to use organized gangster tactics in rounding up some bluegill. He stated: "Two small black bass were seen feeding on a school of Rio Grande fry. Five or six of the fry became separated from the main school and sought cover in a small patch of vegetation approximately one foot in diameter. The two bass took stations on opposite sides of the vegetation patch and waited. As the perch fry left the cover to rejoin the main group, they were instantly captured by one or another of the bass."

The diving technicians, who penetrate to depths of as much as one hundred feet, noted "It appears strange to see the predator and prey species sometimes existing so harmoniously together until some spark sets off a feeding spurge when many of the prey species are devoured." They added: "Other instances have shown small black bass slicing viciously through schools of Rio Grande perch fry, taking one or two with each dash. While the bass are actively feeding, the young are frantically seeking cover in moss or crevices. Suddenly, when the bass becomes gluttoned or stop feeding, the perch fry leave cover, congregate again into a compact group and move on, often side by side with the bass which had been feeding on the school."

Concerning surface noises, Tilton's crew wrote: "A motor power outboard motor is used frequently in the diving areas and observations are in progress. No difference in numbers of fish seen or general activity can be seen during periods of extensive use of the motor and periods when the motor is not in use. On one occasion the boat was run at full speed back and forth over a test area. The fish in the area completely ignored the motor noise and continued normal activities. . . . Other surface sounds are believed to have little effect on fish activity. The fish observed completely ignored common surface sounds such as movement in the boat, talking by helpers on the surface, and even low flying jet aircraft. Below surface noises actually attracted fish, noted the divers, who reported "It was noticed that certain fish could be enticed within inches of the diving team by tapping two small rocks together. . . . Although most species appear curious only, the longear sunfish seems to be infuriated by the tapping sound and would, often viciously and repeatedly attack the rocks. . . ."

"In addition to the rocks, a small metal can containing steel bolts was sealed and used as a noise producer. By shaking the can, a drum-like noise was produced which could be heard distinctly at a range of 100 feet. . . . Obvious interest was shown by bass, sunfish, and Rio Grande perch."

Potatoes Deserve Daily Place On American Menus

by JULIA HUNTER Home Economics Director, Lone Star Gas Company

Potatoes deserve their daily place on the menus of American families. A significant source of Vitamin C, they also provide other vitamins, minerals, protein, and they are rich in energy-giving carbohydrates.

Because potatoes are rich in vitamins and minerals just below the skin, peel them paper thin if they must be peeled. While there are hundreds of recipes for potatoes, certain dishes seem to remain the favorites day in and day out, year after year. Washed, baked, stuffed, scalloped, hashed brown, au gratin, American fried and French fried, stay at the top of the list.

To have light fluffy mashed potatoes, don't spare the beating. Add really hot milk to boiled washed potatoes and beat hard. The base of mashed potatoes, a little diced onion, a sprinkling of grated cheese or a few slices of minced beef will add flavor variety to mashed potatoes. One pound or about 3 medium potatoes will make approximately 2 cups mashed potatoes.

So skins of baked potatoes won't be left on plates, scrub them dry potatoes thoroughly and rub them well with fat before baking. This keeps skins tender-soft and gives them delicious flavor. Bake potatoes in a hot oven, 425 degrees F., for about one hour for large ones. Break the skin immediately upon removal from oven so steam may escape and potatoes won't become soggy.

For delicious creamy scalloped potatoes, cook thinly sliced peeled raw potatoes and onions 5 minutes in 1 inch boiling water in a covered saucepan. Meantime, make

a thin white sauce. Drain the potatoes and onions, saving the water for soup or sauce at a later date. In a greased casserole, arrange a layer of potatoes and onions, then a layer of sauce so there are three layers of potatoes and onions and three layers of sauce. Bake in 400 degree F. oven. Four-and-one-half cups potatoes, 1 1/2 cups onions and 1 1/2 cups white sauce will make six servings. Bake in a 1 1/2 quart casserole 35 minutes.

If you prefer old fashioned scalloped potatoes, arrange a layer of thinly sliced peeled raw potatoes in a greased casserole. Sprinkle potatoes with chopped onion, salt, pepper and flour and dot with butter or margarine. Repeat until all potatoes are used. Pour warm milk over all. Bake in 375 degree F. oven. Four cups potatoes, 2 3/4 cup onion, 2 tablespoons flour, 2 tablespoons butter or margarine and 1 1/2 cups warm milk will make 4 servings. Bake in 2-quart casserole one hour or until tender.

RECIPE OF THE WEEK

Hashed Brown Potatoes: Grate on coarse grater or dice in 1/4 inch dice 4 cooked medium potatoes. Add and toss lightly until well mixed 1 teaspoon salt, dash pepper, 1 tablespoon grated onion, if desired. Heat in 10-inch skillet over medium flame 3 tablespoons butter or margarine, 3

tablespoons bacon drippings. Pour potatoes into hot fat. Press them down firmly with a turner and shape them in a large circle leaving 1/2 inch of bubbling fat around the circle. Cook 15 to 20 minutes or until potatoes are steaming hot and deep golden brown on the bottom. With turner, make a cut through potatoes from far edge to center. Fold these quarters onto the uncut half of the circle. Slip turner under folded circle and quickly turn onto warm platter so brown uncut side is on top. Makes 4 servings.

Quick Relief of HEADACHE

Ease PAINS OF HEADACHE, NEURALGIA, NEURITIS with STANBACK TABLETS or POWDERS. STANBACK combines several medically proven pain relievers. The added effectiveness of these MULTIPLE ingredients brings faster, more complete relief, easing anxiety and tension usually accompanying pain.



Getting the Job Done—

... is a good answer to the student's question, "What is success?" The same answer will serve for the rest of us who operate a business, engage in a profession, or those who work for others. The division line between success and failure is drawn at this point. This is what the banker, the real estate broker or the lawyer does when he closes a real estate sale and sees that the property of his client is adequately insured by a reliable, local agent.

EARL BENDER & COMPANY

Eastland, (Insurance since 1924) Texas

STORY NO. 9—in a series of articles on Duval County by Frederick Hodgson and Franz Rosenwald, New York newspaper and magazine writers who visited Duval County and wrote the series exclusively for Texas readers.

Decline of Duval Dukedom Shows How Publicity Withers Dictators

By-FREDERICK HODGSON SAN DIEGO, Tex.—What was it that finally pulled the props from under George Parr's political dictatorship? The people? The State? The Federal Government? The newspapers? They all had a hand in it!

There were also the Texas Rangers, and a lot of freedom-hungry Duval residents both "Anglo" and "Mexican." And there were some Texas newspapers and newspapermen who risked life or limb, or both.

Without them, former Atty. Gen. John Ben Shepperd's assault on the iron-clad county of Duval might have been a grand and valiant flop. He knew that when he started.

As it turned out, the newspapers were eager to print the facts about George B. Parr, if they just had some facts to print. When they had the facts, they pulled all the stops. That's when the machine began to come apart.

There was a spunky newspaper here and there that had been chipping away at the foundation all along, within the bounds of legality and discretion.

The Alice Daily Echo wasn't afraid of the Boss. And when the facts began to emerge the Echo's proof-reader, a little woman named Caro Brown, turned reporter and won herself a Pulitzer Prize. But not without having her own life and that of her teen-age daughter threatened.

There was also Santos de la Paz over in Corpus Christi. He ran a little bi-lingual weekly called La Verdad, the Truth, and that's just what he tried to print about George Parr. Before it was over he wound up holding a giant libel suit, besides going to jail for getting over-eager and printing things he couldn't prove about some of Parr's friends. The libel suit turned out to be a legal trick to force Paz to reveal what he knew in a court hearing. The suit was later dropped.

ago were taken out of his hands, closed down by the state. His 65,000-acre ranch, bought with county funds, has gone back to the county, and another 4,000-acre place, "The Duke's," is now County Auditor, handling the purse strings, requiring a sworn statement from every county employee that he did the work for which he is paid. There are no more fictitious names on the checks. Every recipient of Duval County funds now has to be a flesh and blood reality with a name and a face.

When a boss loses his grip on the purse strings, he loses friends fast. Those who still stick by him, and they are few, remain at his side because they're in the same trouble he's in.

Not all of Parr's friends-in-distress stayed with him, however. County Judge Parr, long-time Parr supporter who was heavily indicted himself by Duval grand juries, pulled away from the Duke and in effect joined the forces opposing him. In the same way, County Attorney Sam Burris, to work with grand juries, Men like soft-spoken Willis Gresham, jovial Sam Ratliff, youngish Frank Pinedo, and efficient Ralph Rash. Most important, he kept bulldogging Sydney Chandler there, an eternal thorn in the side of the Duke. Back in Austin a battery of barristers in the Attorney General's office worked around the clock many times to keep ahead of George Parr, who was nobody's fool.

All these men have become symbols in Duval County. Symbols of the new order, of the democratic process, of the Constitution, of the law of the land as opposed to the law of the pistol and the whip.

The presence of the Law in Duval has changed even the conduct of the county's decent citizens. The old fear has been lifted. Election day used to be the day everybody stayed indoors, while the Duke's faithful marched to the polls to vote as instructed by the pistoleers who patrolled the polling places. You didn't go near them if you wanted to avoid serious unpleasantness. It was long years ago that the last man was killed at the polls on election day, but maybe that's only because the machine's opposition got smart and quit showing up to vote.

But now everybody votes in Duval, and they vote the way they feel. The impounding of the ballot boxes after each election to assure an honest count is standard operating procedure. People know that every ballot is now secret, and it makes a powerful difference in the way Duval voters mark the little square.

In any well-run dictatorship it's the natural leaders of a community that fall to the bottom and are kept there. But when the shake-up comes they rise back to the top. Before Shepperd had been in the county a month, citizens had formed the Duval County Clean Government League and started a campaign for reform. A hundred or so Duval women who said they were fed up with locking their doors at night and wondering if their husbands would come home alive, organized the United Mothers and Wives of Duval County.

In stories to follow, we'll take a closer look at the "new" Duval County, and at the proposed laws which will help prevent another "Dukedom" from springing up within the borders of the nation's largest state.

YOU'LL THINK YOUR CLOTHES HAVE NINE LIVES, TOO!



REGULAR SANITONE DRY CLEANING Makes your garments stay new looking SO MUCH LONGER

For SANITONE, the better kind of dry cleaning. With SANITONE SERVICE ALL the dirt's gone . . . clothes look like-new again.

Alterations Ladies and Men's Repairing and REWEAVING

MODERN Dry Cleaners

Mrs. J. B. Johnson, Mgr. CALL 132 For Pick-up and Delivery

SPECIAL NOTICE

Due To An Unavoidable Accident

DARRELL'S BEAUTY SHOP

1003 S. Bassett St.— Eastland

Will Be Closed All This Week

WE WILL RE-OPEN MONDAY, FEB. 18

NICK MILLER'S FINAL CLEARANCE

Monday, Feb. 11 to Sat., Feb. 16

MENS SUITS

Special Group of 40 Suits . . .

Name Brands.

1/2 PRICE

Entire Stock of TOPCOATS

1/3 OFF

Entire Stock MENS SWEATERS

1/2 PRICE

Special Group Mens Sport Shirts

Wools and Cottons

1/3 OFF

Entire Stock Mens JACKETS

1/3 OFF

Special Group Mens SLACKS

1/3 OFF

Entire Stock Boys

Sport Coats - Suits - Jackets

1/2 PRICE

Special Group Boys Sport Shirts

Corduroys and Flannels

1/2 PRICE

Ladies - 'Don't Miss This One

1/2 Price

Entire Stock of

Ladies Jackets - Skirts

Blouses and Sport Shirts

1/2 PRICE

1/2 SPECIAL GROUP 1/2

Ladies Slips - Gowns - Robes

1/2 PRICE

No Approvals, No Exchanges, No

Refunds, No Lay-Aways,

No Alterations

NICK MILLER

THE MAN'S STORE "CHARGE ACCOUNTS INVITED" CISCO

FISHING SPECIALS

We Have Only A Limited Quantity of These Items

South Bend Model 77 Spin Cast REEL Reg. 19.95 Value 13.95 South Bend No. 2800 Spin Cast ROD Reg. 12.95 Value 9.95 BOTH FOR ONLY 23.90 You Save 9.00

MOTOR REPAIR SERVICE

South Bend Model 77 Spin Cast REEL Reg. 19.95 Value 13.95 South Bend Model 2830 Spin Cast ROD Reg. 9.95 Value 7.50 BOTH FOR ONLY 21.45 You Save 7.45

MOTOR REPAIR SERVICE

South Bend Model 780 Direct Drive REEL Reg. 12.50 Value 9.00 South Bend Model 2800 Casting ROD Reg. 12.94 Value 9.95 BOTH FOR ONLY 18.95 You Save 6.50

MOTOR REPAIR SERVICE

South Bend Model 780 Direct Drive Drive Casting ROD Reg. 12.50 Value 9.00 South Bend Model 2830 Casting ROD Reg. 9.95 Value 7.50 BOTH FOR ONLY 16.50 You Save 5.95

MOTOR REPAIR SERVICE

- Large Floating DIP NETS 2.00 each Bomber BAITs 1.00 each Shannon PRESUADERS 1.25 each Cane POLES 55c each Jointed Cane POLES 99c to 2.50 Calcutta POLES 1.75 each Nylon TROTLINE No. 72 1-lb. . . 4.00 Boat Seats Ski Equipment Boat Paint Coleman Camping Equipment

Johnson SEA-HORSE SALES AND SERVICE LAKE LEON & STATE FISHING LICENSES BRUCE PIPKIN'S Sport Center 304 E. Main Phone 525