



# Eastland Telegram

COVERING EASTLAND COUNTY



VOLUME TWENTY-SEVEN

EASTLAND, TEXAS, THURSDAY, JANUARY 31, 1957

No. 119

## Moore...

ABOUT  
Eastland  
By VIRGIL E. MOORE

If we make any mistakes today, just blame it on the flu. We made one mistake already, that of getting to near Wendell Siebert. Now we have the same bug he has been fighting for the last couple of weeks. We can appreciate Wendell's feelings a lot more now than we could a day or so ago.

Telephone Co. may end up big money in the long run off our 10 cent phone calls, but right now they are sure getting a cursing. Heard one fellow debating the situation with an operator the other day. "What do you mean I owe you another nickel?" he demanded. "Well okay, but make this a person to person call."

For 15 cents you can call Ranger or Cisco. That makes those 10 cent local pay calls seem a little out of sort. Wonder if Bell couldn't be talked into putting Eastland, Ranger and Cisco on a one-system hook-up, allowing a call to Ranger or Cisco from Eastland to go as a local call. Such a situation exists in the Rio Grande Valley, and surely it could be arranged for Eastland County too. We believe it would greatly help the three cities. And after all, Bell plans to operate the Eastland exchange from Cisco anyway when dial is added!

Jim Horton was kind enough to present us with a nice ash tray. It was made right here in Eastland by Horton Ceramics, Jim's son's firm. Jim said he was gonna come pick the thing up if we didn't mention it in the paper, so since we have a 10 cent cigar sitting in it right now we will publicly say thanks.

Our wife's little brother got his draft notice the other day, and that has been the talk around the out-law circuit the last week or so. When Joe Allen Sims, one of victim's many nephews, heard about Hubert's fate he was overjoyed. "Gee," he exclaimed, "Maybe he will get stationed with Elvis Presley!"

Eastland Lions are mighty fond of biscuits provided for them by Mrs. Ina Bean and Mrs. Jess Siebert. And they proved it Tuesday at their regular meeting. Each Lion got one biscuit free and then had to buy all the rest they got. Proceeds went to the March of Dimes.

H. J. Tanner recently attended the annual West Texas Industrial Conference in Abilene and he reported some definite steps forward in selling industry on West Texas in general. Dr. W. Paul Brann of the University of Arkansas and Fred H. Husbands, executive vice president of the West Texas Chamber of Commerce made the principal speeches.

We wish every mother of a National Guardsman who gave his life during the Korean conflict would have a personal chance to tell Secretary of Defense Wilson what she thinks of his statement about Guardsman being draft dodgers. And at the same time we would appreciate Wilson explaining to them why it is okay to go to work for General Motors and stay out of uniform at all because you are "vital to the war effort," but not okay to join the Guard. Wilson's statement reminds us much of one by Harry S. Truman concerning the Marines. The Press gave HST a fit over that one. Let's see what they do to Mr. Wilson.

Well, the new automobile license plates go on sale Friday. The plates are pretty and different this year, but we doubt if that will make them anymore desired. Personally, we are going to have to do something drastic this year. Our car is getting so old and run-down that instead of front and back plates, it needs uppers and lowers.

That's about it for now. See you again Sunday.



**EASTLAND MAVERICKS**—Eastland's basketball team has hit its stride now after working out their football tactics and is rated as probably the best in District 10-A. That doesn't mean the Mavs will win the district crown because early season losses blot their record. But they did easily down Wylie this week to hand the crown to Clyde and they are itching for a chance to revenge a two-point loss to the Dogs. Pictured on the front row, from left to right, are Coach Jon Tate, Larry Hollis, Lupe Herrera, Dale (Bear) Slatton and Clint (Button) Humphreys. On the back row are Mike Manning, Knicky Arther, Harvey Lewis, Johnny McMahan and Otis Green. (Telegram Staff Photo.)

### AT SOUND OF SIREN

## Mothers March Tonight

A long scream of the fire siren tonight at 7:30 will sound the start of Eastland's Mothers March on Polio. Mrs. Arthur Gallagher, chairman of the March, said that every block in Eastland would be covered. "We plan to call on only those homes where porch lights are left on," Mrs. Gallagher said. "We are merely giving those citizens who want to give an opportunity to do so, not trying to force anyone to give who doesn't choose to."

## Lions Reveal Date For Pancake Supper

Tickets for the Lions Club's Pancake Supper went on sale this week in Eastland. The price 50 cents gives an individual the right to "eat all you can hold." The supper will be held Thursday Feb. 14 in the Fellowship Hall of the First Methodist Church. The pancakes will be cooked and served by members of the Lions Club.

## Enrollment In Local Schools Listed At 758

Enrollment in Eastland schools for the new semester totals 758 students, Supt. Wendell Siebert revealed this week. A breakdown shows 193 students in high school, 149 at South Ward, 180 in junior high, 204 in West Ward and 32 in Douglas School. The overall number is an increase of one student over enrollment figures released in September. South Ward's enrollment increased by 10, West Ward's increased six and Douglas School remained the same. High School enrollment is down by nine and junior high enrollment dropped six.

## Mavs Dump Wylie; Throckmorton Next

Eastland's vastly improved Mavericks revenge their worst defeat of the season Tuesday night when they upset highly favored Wylie 57-49 in a District 10-A cage game played here. In the first game of the twin bill the Wylie girls downed Eastland's girls, 43-30. It was Eastland all the way in the boys game Tuesday. The Mavs, beaten 48-33 earlier in the year by Wylie, jumped out front in the first period and never turned loose. Dale Slatton pushed his season total to 240 points in 10 games with a 32 point performance, his best of the year. That makes Slatton have an average of 24 points a game, one of the best averages in this part of the state. Both the girls and boys will see action again Friday night. The Mavs will journey to Throckmorton to attempt to take their second win over the Greyhounds. Eastland edged the Hounds in overtime play earlier this year. Clyde, the district leader, downed Throckmorton easily 69-46 to push their district record to five wins and no defeats. Eastland's only chance to win the crown now would be for Clyde to drop their three remaining games while Eastland won theirs. Coach Tate admits that isn't probable, but he says he still hopes the Mavs can ruin Clyde's unbeaten record. The district pace-setters beat Eastland with 18 points, while Peggy Humphreys had seven.

David Fry is serving as chairman of the pancake committee. Others on the committee include Norman Guess, Charlie Marshall, James Wright and Virgil Moore.

Fry passed out 10 tickets to each member of the Lions Club at their Tuesday meeting. "We do not want any pressure exerted by any member of this club in trying to sell these tickets," he declared. "We are not going to high pressure anyone if you don't sell the tickets you just get to buy them yourself, that's all."

Fry said his head cook would be Marshall. "I understand Charlie turned down a very promising career as a short order cook to become a school principal," he explained.

Fry said he faced two critical problems. "I'm having trouble getting enough tickets printed up to meet the demand," he said, "and everyone in the club wants to be head dishwasher, and I hate to hurt anyone's feelings by not selecting him."

Mrs. Virgil Moore, general chairman, said that the Dimes drive, which got off to a two-week late start here, is progressing "better than we had hoped for." She

Typical Eastland Scene  
★  
Jim Golden walking grocery sack to hotel.

Your New Car Financed At Low Bank Rates With Your—  
EASTLAND NATIONAL BANK  
Member F. D. I. C.

## Sam Boyd To Speak At Quarterbackers Banquet

Baylor Head Coach Sam Boyd will speak at the Quarterback Club's annual athletic banquet to be held Friday, March 1, Wells Dalton, club president, revealed today. This will be the second year in a row that Baylor's head coach has been invited to speak here. It will be Boyd's first trip to Eastland, however, since he just completed his first year as head coach. He will show films of the Baylor Sugar Bowl victory as well

## Avoid And Evade Not Same, Lions Are Told

There's a difference between "avoiding and evading" paying taxes, Carl Johnston, certified public accountant, told Eastland Lions Tuesday at their regular noon luncheon meeting. Johnston explained that "avoiding" paying taxes was just good business, "but they put you in prison for evading taxes."

## Mrs. Nina Lovell Taken by Death After Operation

Funeral services for Mrs. Nina May Lovell, a former resident of Eastland and Olden, were still pending this morning following her death Tuesday at 4 p.m. in a Houston hospital. Mrs. Lovell, a niece of Mrs. Joe Howle of Eastland, died in a Houston hospital where she underwent major surgery Tuesday. She is survived by her husband, Willie Lovell; three children, Johnny Kelley, Nina May Kelley and Kathy Lovell; her mother, Mrs. Alene Steddum of Houston; three brothers, Bobby Gene Nelms of Great Lakes, Mich., Elton Nelms of San Francisco, and Kenneth Nelms, on ship in the Pacific; and two sisters, Wilene King of Houston and Alene of Sundown.

## Funeral Services For Mrs. McBee Today At 2-30

Funeral services will be held at the Mangum Baptist Church this afternoon at 2 p.m. for Mrs. Geneva McBee, 85. Mrs. McBee, a resident of the Mangum community for the past 55 years, died at the home of a daughter in Wichita Falls Wednesday. Services will be conducted by Rev. Lee Fields of the Mangum Church, assisted by Rev. Harvey Kimbler, pastor of the First Baptist Church of Eastland. Mrs. McBee was preceded in death by her husband, the late G. L. McBee. Survivors include four sons, C. H. of Eastland, Floyd of Eastland, Aubrey of Eastland and Earl of Wink; and two daughters, Mrs. W. A. Phelps of Wichita Falls and Mrs. Dave Putnam of Walnut Springs. Mrs. McBee was born May 30, 1872. She was one of the oldest members of the Mangum Church. Burial will be in Flatwood Cemetery under direction of Hammer Funeral Home.

## Orchard Field Day Plans Are Now Complete

Complete plans for the Eastland County Orchard field day have been announced by J. M. Cooper, county agent. The field day will be held Thursday, Feb. 14 with headquarters at the American Legion Hall at Rising Star. Cooper announced the following program: 9:30 a.m.—Handling tree ripe peaches in the orchard and packing shed. T. E. Denman, horticulturist, Agric. Experiment Station, Stephenville. 10:15 — Marketing tree ripe peaches to chain stores. J. V. Laird, Horticultural Dept., Tarleton State College, Stephenville. 10:45 — Orchard Management. B. G. Hancock, horticulturist, A&M College Extension Service, College Station. 11:30 — New varieties of table grapes — U. A. Randolph, horticulturist, Agric. Experiment Station, Montague. 12:15 — Lunch at a local cafe in Rising Star. 1:15 — Control of curculio and brown rot in and on peaches. J. W. Foster Jr., entomologist, Weather-Jord. 2:00 — Pruning demonstration at C. E. Smith's orchard. Orchard plowing demonstrations by Perkins Implement Co. of Eastland; Shults Implement Co., Rising Star and D. J. Jobe and Sons, Torman.

## Eastland High Homecoming Gets Good Publicity

A feature story in The Dallas-Morning News concerning plans for the first Eastland High School Homecoming is the latest statewide publicity the homecoming has received. Terrell Coleman, general chairman, reveals. Coleman also said letters are still flooding in from all over the nation from ex-students, assuring him they will be in Eastland June 8-9 for Texas' "biggest homecoming."

## Jane Weaver Is Honor Student

Jane Weaver of Eastland was named Dean George M. Smith's "A" student who attained a "B" record at Baylor University during the fall quarter, as announced today. The list included the names of 97 students, composed of 52 women and 45 men.

SERVICE  
Pamper your car with quality service from our experienced mechanics. All cars—fast, efficient, economical. Call 802 today.  
Don Pierson Olds-Cadillac  
Eastland

Daleton said that tickets for the banquet would probably go on sale in the immediate future. Final plans for the ticket campaign are to be worked out tonight at a 7:30 meeting of the Quarterback Club to be held in the high school cafeteria. Dalton also reminded Q-backers that plans for the entire year will be worked out tonight, and a new vice president will be elected. "It is a most important meeting," Dalton declared, "and I personally hope that every member of the club sees fit to be present."

Previously the banquet has been open to men only, but this year women will be invited to attend. "We just didn't think it was fair to all the women followers not to let them attend," Dalton explained.

## Resolutions Read Before House In Praise of Pair

State Representative Paul Brasher told the Telegram this week that he planned to introduce resolutions in the State House of Representatives praising two Eastland residents who died in the past year. The late Judge R. L. Rust and Earl Conner Sr. will have resolutions read into the House records praising their active lives. Judge Rust, former county judge of Eastland County and former mayor of Eastland, died in January, 1956. He had practiced law in Eastland for half a century. Mr. Conner had served as special district judge and chief justice and associate justice of the Eleventh District Court of Civil Appeals. He practiced law here 60 years.

## Marion W. Keith Is Now In Japan With U. S. Army

U. S. FORCES JAPAN—Army Specialist Third Class Marion W. Keith, 22, son of Mr. and Mrs. Cecil C. Keith, is assigned to Battery A of the 32d Antiaircraft Artillery Battalion in Japan. Specialist Keith, a gun crewman, arrived in the Far East in October 1955. A dairy farmer in civilian life, he entered the Army in May 1955 and completed basic training at Fort Bliss.

## Pay Your Poll Tax Before Midnight

## Executive Secretary of Christian Churches To Speak At Local Church

The Church Evaluation Day program for the First Christian Church, Sunday will close with a Fellowship Supper (Pot-Luck) to be held in the Church Annex beginning at 6 p.m. Rev. Chester Crow, executive secretary of the Texas Board of Christian Churches will be the speaker. His subject will be: "It's in your hands." Rev. Crow, along with Frank Mabee, executive secretary of Christian Education of the Board, will serve as resource leader in all day meeting. At 2 p.m. he will meet with the Missions Committee; at 3 p.m. with the committee Stewardship and Property committees; and at 4:00 p.m. with the Evangelism committee. Mabee and Crow will meet with all committee chairmen at 5 p.m. and with the Official Board of the Church at 8 p.m. Rev. Crow assumed his present position on July 1, 1953 after serving several years as director of Christian Education for the Christian Churches of Texas. While in that work he helped to provide a program of leadership training for all persons who work in the church, a summer camping program for young people, and helped to place directors of Christian Education in the local churches. Previously, Crow served more than nine years as the pastor of the Hyde Park Christian Church in Austin. He is a graduate of Texas Christian University and Bible College of the Bible. A native of Austin, he is widely known throughout the Brotherhood of the Disciples of Christ. At one time he served as President of the Religious Education Field Workers Association of the Disciples of Christ. His present position is in general assistance of churches, helping to establish new churches, rendering assistance in the evangelistic program of the churches and rendering general assistance to churches and ministers on a consultative basis.



REV. CHESTER CROW  
"It's in your hands"

FOR  
Fine Furniture, Floor Coverings, G. E. Appliances, It's Coats Furniture & Carpet, Ltd., Eastland. Free Delivery and Convenient Terms. Good Trade-In, too!



# Eastland Telegram

Eastland County Record established in 1931, consolidated August 31, 1951. Chronicle established 1887, Telegram established 1923. Entered as second class matter at the Post Office at Eastland, Texas under the act of Congress of March 3, 1879.

VIRGIL E. MOORE, Editor  
TIMES PUBLISHING COMPANY  
Published Tri-Weekly—Tuesdays - Thursdays - Sundays  
ONOUS DICK and JOE DENNIS, Publishers  
FRANCES MOORE, Society Editor

|                               |      |
|-------------------------------|------|
| One week by carrier in city   | .15  |
| One month by carrier in city  | .45  |
| One year by mail in County    | 2.95 |
| One year by mail in state     | 3.95 |
| One year by mail out of state | 5.95 |

NOTICE TO PUBLIC—Any erroneous reflection upon the character, standing or reputation of any person, firm or corporation which may appear in the columns of this newspaper will be gladly corrected upon being brought to the attention of the publishers.

## Classified Ads..

Cards of Thanks charged for at rate of \$2.00 Each

### FOR RENT -

FOR RENT: Furnished apartments, 611 West Plummer.

FOR RENT: Newly decorated apartments. Phone 1085-W.

FOR RENT: 4 room unfurnished apartment. Phone 394-J.

FOR RENT: Five room house for rent. Phone 727-J-1.

FOR RENT: 4 room furnished house. Call 823-j.

FOR RENT: Nice 2 room apartment. Would like lady or couple. 319 E. Main.

### AUTOS FOR SALE

FOR SALE: Two-tone '53 Victoria Ford with continental kit. A bargain if sold now. 107 E. Hill St.

FOR SALE: 1950 Ford 6, 38,000 actual mileage. Pete Hallmark, 5 miles S.W. Carbon. Phone 84-R, Carbon.

### FOR SALE

I HAVE been selected as authorized dealer in this area for Dewitt's Babcock Bessie White Leghorn pullets. These are proven Texas' most profitable egg layers, having won every Texas Random Sample test to date. Now booking orders for delivery any month in the year. Bart J. Frasier, Route 2, Claco.

FOR SALE: Ladies Zenith golf clubs and bag. Also saxophone. Phone 611.

FOR SALE: Fresh infertile eggs. One mile east of Olden. T. L. Lockhart.

FOR SALE: Upright piano, \$75. Call 879 after 3 p.m.

FOR SALE: Stock rack for 1/2-ton pick-up. Like new, 1/2 price. Phone 687-W-1. Ranger.

### For Lease

SINCLAIR Service Station for lease. For information see Pat Thomas, Sinclair Agent, Ranger.

### Female - HELP WANTED

WOMEN 18-55, to address and mail out circulars at home on commission. Write GIFT FAIR, (Dept. 17), Springfield, Penna.

### MISC. WANTED -

WANTED: Used baby's play pen. Mrs. Garrol Herring. Phone 2414 Olden.

WANTED TO BUY: Practically new sofa bed. Phone 90.



**ALEX RAWLINS & SONS**  
MONUMENTS  
WEATHERFORD, TEX.  
Serving This Community Since 1884

## OIL FIELD Equipment

- SURFACE CASING
- OIL STRING CASING
- TUBING
- RODS
- PUMPING UNITS
- TANKS

**BOUGHT - SOLD - TRADED**  
**IRISH DRILLING CO., INC.**  
Hwy. 80 East Eastland, Texas  
Office Phone 100 - 101 Yard Phone 199

### LEGAL NOTICE

#### CONTRACTOR'S NOTICE OF TEXAS HIGHWAY CONSTRUCTION

Sealed proposals for constructing 141.646 miles of Seal Coat From US 87 to Coleman C. L.; Fr. US 183, 5.5 Mi. S. of Breckenridge to Eolian; Fr. US 183, 6.6 Mi. S. of Breckenridge to 5.6 Mi. S. of Hamilton C. L.; Fr. FM 45 to Locker; Fr. 8.0 Mi. W. of Lampasas to 3.0 Mi. W. of Nix; Fr. Brown C. L. to Mills C. L.; Fr. Mills C. L. south 0.5 mi.; Fr. Atherton School to US 281; Fr. 0.5 Mi. S. of Voss S 4.2 Mi.; Fr. 2.0 Mi. E. of FM 503 to near Lohn; Fr. FM 218 at Democrat S 4.0 Mi.; Fr. Crystal Falls to US 183; Fr. Brown C. L. to SH 36; Fr. Williams School to Eastland C. L.; Fr. U. S. 183 in May to Comanche C. L.; Fr. Sidney to Brown C. L.; Fr. Eastland C. L. to near Sipe Springs; Fr. FM 1027 to Comanche C. L.; Fr. Co. road int. 6.0 Mi. N. W. of Blanket to jct. US 67 & 377; Fr. SH 36, 1.5 Mi. W. of Gustine to Pettit; Fr. 5.6 Mi. S. of SH 206, S. 3.4 Mi.; Fr. SH 16, 1.0 Mi. N. of San Saba, E. 5.7 Mi.; Fr. 5.4 Mi. S. W. of US 377 to US 377; Fr. US 84 in Zephyr to Mills C. L.; Fr. Brown C. L. to SH 16, on Hwy: US 283, FM 576, 218, 500, 580, 45, 581, 566, 504, 573, 578, 583, 1189, 1689, 587, 1467, 1026, 1480, 2027, & 218, covered by:

C 99-3-7, C 107-4-4, C 107-5-2, C 120-4-2, C 231-13-8, C 231-15-8, C 480-7-2, C 480-8-9, C 867-5-9, C 869-1-6, C 870-2-7, C 1029-2-5, C 1031-1-6, C 1033-1-2, C 1033-2-6, C 1033-3-2, C 1033-4-3, C 1036-1-8, C 1036-2-2, C 1038-2-4, C 1039-2-5, C 1104-1-5, C 1240-2-2, C 1365-5-2, C 1596-1-2, C 1596-2-3, in

McClulloch, Stephens, Mills, San Saba, Lampasas, Coleman, Eastland, Brown & Comanche Counties, will be received at the Highway Department, Austin, until 9:00 A. M. February 13, 1957, and then publicly opened and read.

This is a "Public Works" Project, as defined in House Bill No. 54 of the 43rd Legislature of the State of Texas and House Bill No. 115 of the 44th Legislature of the State of Texas, and as such is subject to the provisions of said House Bills. No provisions herein are intended to be in conflict with the provisions of said Acts.

In accordance with the provisions of said House Bills, the State Highway Commission has ascertained and set forth in the proposal the wage rates, for each craft or type of workman or mechanic needed to execute the work on above named project, nor prevailing in the locality in which the work is to be performed, and the Contractor shall pay not less than these wage rates as shown in the proposal for each craft or type of laborer, workman, or mechanic employed on this project.

Legal holiday work shall be paid for at the regular governing rates. Plans and specifications available at the office of B. R. Russell Resident Engineer, Brownwood.

### MISC. FOR SALE -

FOR SALE: AUTO 1950 Plymouth suburban, good condition, good tires. \$475. Phone 17.

**AUTOS FOR SALE**  
NEW IMPORTED STATION WAGONS, \$1595.  
40 miles per gallon, 80 miles per hour. Sedans, hard tops, speedsters, also new Nash Rambler sedans and station wagons. Local service and parts. Tom's Sport Cars, Eastland.

BURKETT Pecan Trees for sale. Phone 193 after 6 p.m. J. M. Cooper.

**TURKEYS**  
Poults, 25c and up. Check our feed prices and our finance plan. SPAIN FEED & SEED Eastland, Texas

**FARM FOR SALE:** Comanche Farm, 98.53 acres, Just North of Proctor. Practically all cultivated, good producing land, improved. On pavement, R.E.A. Mail and bus route. Willis Walker, Turkey, Texas.

**FARM FOR SALE:** Comanche County Farm, 98.53 acres, Just North of Proctor. Practically all cultivated, good producing land, improved. On pavement, R.E.A. Mail and bus route. Willis Walker, Turkey, Texas.



**DON'T FORGET...**

**SANITONE Dry Cleaning**  
Gets Out All the Dirt!

Clothes cleaned by Modern Dry Cleaners, your SANITONE dry cleaner look better, fit better. Compare with any other dry cleaning — you can see and feel the difference! Call 132 for SANITONE SERVICE today!

**Alterations**  
Ladies and Men's  
**Reparing**  
and  
**REWEAVING**

★  
**MODERN Dry Cleaners**  
Mrs. J. B. Johnson, Mgr.  
CALL 132  
For Pick-up and Delivery



**IT'S THE LAW in Texas**  
A public service feature of the State Bar of Texas

### MAN-MADE LAW?

Some people find confusing our different state and national laws dealing with the same things. In come tax laws for an example.

Surely, they say, you can have no real justice, unless there is some one "best way" to do each thing — to hold property, to manage traffic, to pay taxes, or to enforce contracts.

So it bothers them. Why should Englishmen drive on the left side of the street? Why should married couples hold title under community property laws in some states and not in others?

Is law merely a man-made contraption? Is it true that like good manners much law is man-made, growing out of custom or local problems. In card games you can play many different games with one deck. You merely change the rules.

But as with cards and all games, the law goes deeper than convention into man's basic needs for order, for a grasp of the part he is to play, and for a way to settle disagreements.

Law provides an orderly way to do things so that people can make long-range plans and work together. Its rules help you to find out where you stand—your rights and duties. And last, law has binding ways of settling disputes if need be, first to keep the peace, and then win people over by dealing with them in ways that satisfy their sense of fairness.

You can find these traits of law in most groups from the most primitive to the civilized. As man finds out more and more about himself and his world, as his experience and wisdom grow, the law may get better. For example, as the psychological laboratories find out more about man's reaction times, his fears and faults, our laws about driving, for instance, may improve.

### NOTICE

WE WILL have in this vicinity soon, one small used spinet and one small used upright piano which responsible parties may assume monthly payment. Write Credit Dept., Fort Worth Piano Sales, 2100 East Rosedale, Fort Worth, Texas.

Texas, and Texas Highway Department, Austin. Usual rights reserved.

Make plans to welcome back Eastland's ex-students now. June 8-9—date for the first annual all-school homecoming — is just around the corner. Do your part to make this Texas-Biggest Homecoming.

TRADE WITH YOUR HOME-TOWN MERCHANTS

**T. L. FAGG**  
**R. L. JONES**  
REAL ESTATE  
Property Management  
Home and Farm Loans

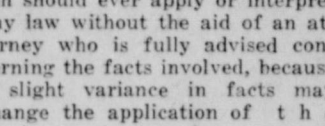

**BUTLER**  
**BILL HYDE**  
Sells and Builds  
STEEL BUILDINGS  
for:  
• Industry  
• Commerce  
• Schools  
and other single-story construction  
**STANFORD ENGINEERING CO.**  
P.O. Box 687 Dial 3-4721  
Abilene, Texas

Know some ex-student of EHS that everyone else may have forgotten? Send his or her name to Terrell Coleman, 115 North Sixth, Waco. Let's have 'em all here June 8-9 for Texas' Biggest Homecoming.

**ED V. PRICE & CO.**  
TAILORED  
**SUITS**  
Sport Coats Slacks  
C. L. FIELDS  
Phone 571 103 W. Valley



**RCA Whirlpool**  
automatic washers and dryers  
**Smith Plumbing and Tin**  
114 N. Seaman Phone 304

Make plans to welcome back Eastland's ex-students now. June 8-9—date for the first annual all-school homecoming — is just around the corner. Do your part to make this Texas-Biggest Homecoming.

TRADE WITH YOUR HOME-TOWN MERCHANTS

**T. L. FAGG**  
**R. L. JONES**  
REAL ESTATE  
Property Management  
Home and Farm Loans



**BUTLER**  
**BILL HYDE**  
Sells and Builds  
STEEL BUILDINGS  
for:  
• Industry  
• Commerce  
• Schools  
and other single-story construction  
**STANFORD ENGINEERING CO.**  
P.O. Box 687 Dial 3-4721  
Abilene, Texas

Know some ex-student of EHS that everyone else may have forgotten? Send his or her name to Terrell Coleman, 115 North Sixth, Waco. Let's have 'em all here June 8-9 for Texas' Biggest Homecoming.

**ED V. PRICE & CO.**  
TAILORED  
**SUITS**  
Sport Coats Slacks  
C. L. FIELDS  
Phone 571 103 W. Valley

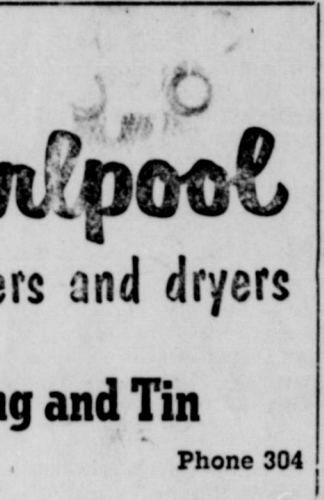

**RCA Whirlpool**  
automatic washers and dryers  
**Smith Plumbing and Tin**  
114 N. Seaman Phone 304

**M and W**  
**PLUMBING COMPANY**  
• Bath Fixtures • Fittings • Repair Parts  
• Prompt and Courteous Service  
• Business Appreciated  
405 S. Seaman Eastland Phone 1159

**CLEAR PLASTIC SEAT COVERS**  
Protect The Beauty Of Your New Car  
**Tailored To Fit**  
**THE TRIM SHOP**  
706 W. Main Phone 170

**REMODLING**  
Can Be Easy  
... with a loan from us. We will be glad to make a free estimate for you at any time for any job you might have in mind. Come in and talk it over with us before you buy. If we cannot save you money then we do not deserve your patronage.



**Higginbotham-Bartlett Co.**  
Jack Elliott, Mgr.  
301 W. Main Phone 112 or 1014

**You look smarter**

**see better**

**ride smoother**

**and feel wonderful**  
(especially when you hear Mercury's low price!)



**UP TO 4,122 SQUARE INCHES OF GLASS**—There's a spacious open-air feeling in the new Mercury. Glass area is as big as a picture window 3 feet by 9 feet. Corner posts are so slim you hardly know they are there. You enjoy a wide, wonderful window on the world.

**EXCLUSIVE DREAM-CAR DESIGN**—Mercury shares its styling with no other car. Dramatic innovations such as the V-angle tail-lights and the sculptured rear projectiles will influence the shape of cars for years to come.

**EXCLUSIVE FLOATING RIDE** brings you the most effective bump-smothering features ever put between you and the road. You get Mercury "firsts" such as Full-Cushion Shock Absorbers and swept-back ball-joint front suspension.

**IN MERCURY'S LOWEST PRICED SERIES**—The Monterey Phaeton Coupe shown is priced just above the low-priced field. It brings true luxury within your reach.

Everything that counts in a car has been changed dramatically. Mercury for '57 is entirely new, far bigger, infinitely more beautiful. But the price class remains the same—just above the smaller low-priced cars. Never before has so much bigness and luxury cost so little. THE BIG M brings you the biggest size increase in the industry, a wealth of dream-car wonders: a Thermo-Matic Carburetor that controls the temperature of air the engine breathes, a Power-Booster Fan in the Montclair series that coasts to save power, Quadri-Beam headlamps, a 290-hp Turnpike Cruiser V-8, many more. Stop in today.

**STRAIGHT OUT OF TOMORROW MERCURY for '57** with DREAM-CAR DESIGN  
**Wayne Motors** 1006 W. Main EASTLAND Phone 40

**THE BIG M**



# WORTH FOOD MART

## BEST BUY DAYS



Libby's

- GREEN BEANS** WHOLE 5 No. 303 Cans \$1
- SWEET PEAS** GARDEN 6 No. 303 Cans \$1
- GOLDEN CORN** CREAM STYLE No. 303 Can 15¢
- FRUIT COCKTAIL** 5 No. 303 Cans \$1

### Libby's Frozen Foods Specials!

- SLICED STRAWBERRIES** 3 10-Oz. Pkgs. 69¢
- FRUIT PIES** Apple, Cherry, Peach Pineapple, Boysen Berry, Blueberry 5 10 1/2-oz. Pies \$1.00
- MEAT PIES** Chicken, Beef or Turkey 5 8-oz. Pies \$1.00
- GREEN PEAS** 3 10-oz. Pkgs. 47¢
- ORANGE JUICE** 6 6-oz. Cans \$1.00
- CHOPPED BROCCOLI** 6 10-oz. Pkgs. \$1
- CREAM STYLE CORN**
- GOLDEN CUT CORN**
- SPINACH** Leaf or Chopped
- BROCCOLI SPEARS** 3 10-oz. Pkgs. 69¢
- CAULIFLOWER**
- BABY LIMA BEANS**
- FORDHOOK LIMAS**

**WHOLE BABY OKRA OR BLACKEYED PEAS** 4 Pkgs. 1.00

**FLORIDA PINEAPPLE ORANGES**

LOADED WITH VITAMINS

2 Lbs. 15¢

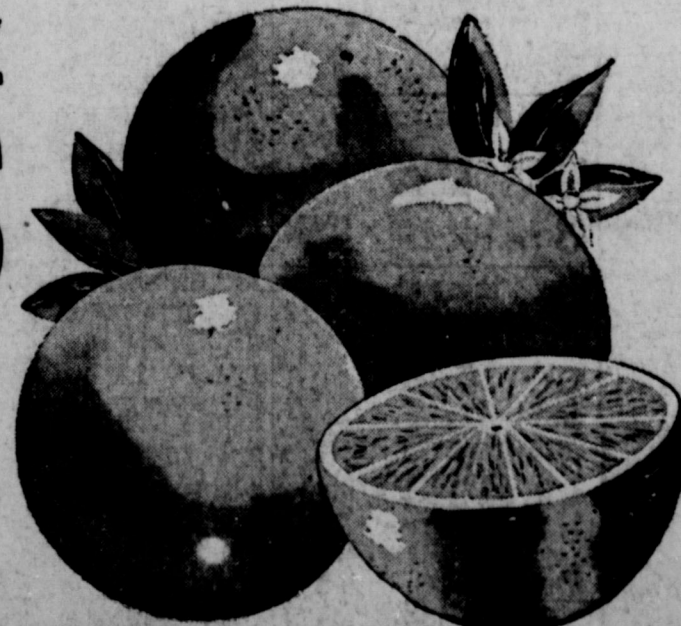

- LIBBY'S FANCY CUT BEETS** 2 No. 303 Cans 25c
- LIBBY'S CREAM STYLE WHITE CORN** 2 No. 303 Cans 37c
- LIBBY'S - Sliced or Halves PEACHES** No. 303 Can 25c
- LIBBY'S PEARS** No. 303 Can 31c
- LIBBY'S Grapefruit Sections** No. 303 Can 20c
- LIBBY'S BEEF STEW** 24-Oz. Can 43c
- LIBBY'S KOSHER DILL PICKLES** 22-Oz. Jar 35c
- LIBBY'S GARDEN VEGETABLES** No. 303 Can 19c
- LIBBY'S KRAUT** No. 303 Can 15c
- LIBBY'S UNPEELED APRICOTS HALVES** No. 303 Can 29c
- LIBBY'S CRUSHED PINEAPPLE** No. 2 Can 27c
- LIBBY'S CHOPPED BEEF** 12-Oz. Can 37c
- LIBBY'S VIENNA SAUSAGE 1/2 Size** 2 Cans 37c
- LIBBY'S PINEAPPLE JUICE** 46-Oz. Can 29c

Prices Effective THURSDAY, FRIDAY & SATURDAY

## FRYERS

ARMOUR'S STAR  
WHOLE  
OR  
CUT-UP

Lb. 33¢

- ARMOUR'S STAR SLICED BACON** Lb. 59¢
- FRESH SLICED PORK LIVER** Lb. 23¢
- PORK ROAST** Lean Boston Butt Lb. 45¢
- WORTH QUALITY CALF RIB CHOPS** Lb. 59¢
- WORTH QUALITY CALF SIRLOIN STEAKS** Lb. 69¢
- KRAFT SLICED SWISS CHEESE** 6-Oz. Pkg. 37¢
- PHILLY CREAM CHEESE** 2 3-oz. Pkgs. 25¢

- RED FAMOUS TEXAS GRAPEFRUIT** Lb. 10c
- SUNKIST LEMONS** Large Juicy Lb. 19c
- CELERY HEARTS** Cello Pkg. 29c
- YELLOW ONIONS** Denver's Med. Size Lb. 6c
- RUTABAGA TURNIPS** Waxed Minn. Lb. 5¢
- TOMATOES** Firm Ripe Ctn. 23c
- BEETS** GARDEN FRESH 2 Bnchs. 25c
- RED U. S. NO. 1 COLO. McCLURES Potatoes** Lb. 5¢
- LETTUCE** Firm Heads Lb. 19c

Save as You Spend with S.N. Green Stamps



### Around the Town At Olden

By Mrs. Dick Yielding

Very little news around town due to the three days that everything was covered with ice. Did you remember to feed the wild birds? I did and received much enjoyment from it. Also a number of stray cats came to our door for food.

Mr. and Mrs. Gene Falls were back in Knox City for this week end for the purpose of helping her sister get moved.

Mrs. Jimmie Colburn has spent the past two weeks in Olden with her parents, due to the fact that they cannot find an apartment in Lubbock where they have been transferred.

Mr. and Mrs. Dale Norton and Baby of Andrews are visiting his mother, Ruth Norton. They left Monday for a visit in Fort Worth with his brother, Ralph and family.

Mr. and Mrs. M. L. Lowe of Bowie were recent visitors in the home of his sister, Mrs. Lula Lester here.

Don Butler who is employed at Lufkin spent the week end here with Mr. and Mrs. Carl Butler.

Ero. Jim Pennington and Mrs. Pennington of Abilene were visiting in Olden Sunday evening. Pennington was a former preacher here at the Olden Church of Christ.

Mrs. Anna Martin was dismissed from the Eastland hospital last Friday evening but is still confined to her bed most of the time.

Mrs. Marjorie Jacobs is very ill with the flu at her home.

The W.M.U. met at 2 p.m. Monday afternoon in the home of Mrs. Carl Butlers with 16 ladies present. After a business session cake and coffee were served by the hostess.

Mrs. Shelby Cox and children of west Eastland spent Sunday in the home of her parents, Mr. and Mrs. O. T. Grubbs.

Mr. and Mrs. J. C. Herring of Brownsfield have returned home after having recently visited their son, Carroll and family here.

### Hospital News

Patients in the Eastland Memorial Hospital are: Mrs. Oscar Wilson, medical L. J. Southerland, medical Harley Sanders, Cisco, medical Christine Williams, Cisco, medical

Mrs. Beulah Turner, surgical Mrs. Mary Niver, medical Mrs. Doris Harris, surgical Mrs. Dorothy Moore, medical Fay Phelps, medical Berry Brittain, medical Richard Jones, surgical R. L. Taylor, medical Mary Ann Moore, Cisco, medical

Mrs. Will Van Geem, medical Mrs. Katherine Weeks, Cisco, medical R. P. Sneed, surgical Dismissed were Miss Christine

Have you invited an ex-student to be a guest in your home during the Eastland High School homecoming, June 8-9? If you haven't, do so today. Make this Texas' biggest Homecoming of 1957!

**INGROWN NAIL HURTING YOU?**  
Immediate Relief!  
A few drops of OUTGRO bring blessed relief from tormenting pain of ingrown nail. OUTGRO softens the skin underneath the nail, allows the nail to be cut and thus prevents further pain and discomfort. OUTGRO is available at all drug counters.

### Most Desirable Home For Sale

- Large Living Room
- Large Dining Room
- Large Kitchen
- Screened-In Porch
- Large Back Yard
- Close-In

TO SEE Phone 123

**M. H. PERRY**  
Representing Southland Life  
Life - Retirement Income Partnership  
Mortgage Cancellation  
Educational - Annuities  
Accident - Sickness  
Hospitalization - Group  
Call 173 or 713-J  
107 W. Main • Eastland

**OUR WINTERPROOF SERVICE**  
leaves WEATHER WORRIES BEHIND  
**EARLY TIRE SERVICE**  
302 W. Main Eastland PHONE 208

**WE SPECIALIZE IN BABY PHOTOS**  
  
Let us capture your baby's beauty now in a portrait!  
**Canaris Studio**  
Eastside of Square Phone 46

|  |  |  |   |  |  |  |
|--|--|--|---|--|--|--|
| ANN PAGE GROUND<br><b>CINNAMON</b><br>ANN PAGE GROUND<br><b>PAPRIKA</b><br>ANN PAGE GROUND<br><b>NUTMEG</b><br>ANN PAGE<br><b>Curry Powder</b> | 1 1/2 Oz. Can<br>2 2-Oz. Cans<br>2-Oz. Can<br>2 1/4 Oz. Cans | SPECIAL<br><b>10¢</b><br>SPECIAL<br><b>25¢</b><br>SPECIAL<br><b>29¢</b><br>SPECIAL<br><b>25¢</b> |  | ANN PAGE SALAD<br><b>MUSTARD</b><br>ANN PAGE PURE CONCORD<br><b>GRAPE JAM</b><br>ANN PAGE BLENDED<br><b>SYRUP</b><br>ANN PAGE BLACK<br><b>PEPPER</b> | 2 6-Oz. Jars<br>24-Oz. Jar<br>24-Oz. Bl.<br>2 2-Oz. Cans | SPECIAL<br><b>17¢</b><br>SPECIAL<br><b>39¢</b><br>SPECIAL<br><b>45¢</b><br>SPECIAL<br><b>25¢</b> |
|--|--|--|---|--|--|--|

### Canned Corn Specials

|  |               |            |
|--|---------------|------------|
| WHOLE KERNEL GOLDEN<br><b>NIBLETS CORN</b> | 2 12-Oz. Cans | <b>29¢</b> |
| SULTANA GOLDEN<br><b>WHOLE CORN</b>        | 16-Oz. Can    | <b>10¢</b> |
| A & P GOLDEN<br><b>CREAMED CORN</b>        | 2 16-Oz. Cans | <b>23¢</b> |

|   |                                |  |  |  |  |  |  |  |
|---|--------------------------------|--|--|--|--|--|--|--|
| JANE PARKER PLAIN, SUGAR OR CINNAMON<br><b>CAKE DONUTS</b><br>JANE PARKER<br><b>APPLE PIE</b><br>JANE PARKER<br><b>CORN MUFFINS</b> | Box of 12<br>Each<br>Pkg. of 6 | <b>19¢</b><br><b>43¢</b><br><b>19¢</b> | ANN PAGE<br><b>TOMATO SOUP</b><br>ANN PAGE PEACH, PINEAPPLE OR APRICOT<br><b>PRESERVES</b><br>ANN PAGE<br><b>PEANUT BUTTER</b> | 4 Reg. Cans<br>1-Lb. Jar<br>12-Oz. Glass | <b>35¢</b><br><b>25¢</b><br><b>33¢</b> | DOG FOOD<br><b>RED HEART</b><br>A & P YELLOW<br><b>POPCORN</b><br>ANN PAGE PURE CHERRY<br><b>PRESERVES</b> | 2 1-Lb. Cans<br>2 Lb. Pkg.<br>1-lb. Jar<br>2-lb. Jar | <b>25¢</b><br><b>25¢</b><br><b>29¢</b><br><b>55¢</b> |
|---|--------------------------------|--|--|--|--|--|--|--|

### BOURLAND'S MARKET VALUES

|   |   |                                  |   |  |            |                          |
|---|---|----------------------------------|---|--|------------|--------------------------|
| GROUND<br><b>Meat</b><br>CHOICE<br><b>Beef</b><br>NICE LEAN<br><b>Pork Chops</b><br>DECKER'S KORN KIST<br><b>Sliced Bacon</b><br>DECKER'S TALL KORN<br><b>Bacon</b> | It Is Good<br>Baby Beef Lot Fed Home Butchered Loin, T-Bone or Club<br>THICK SLICED | Lb.<br>Lb.<br>Lb.<br>Lbs.<br>Lb. | <b>29¢</b><br><b>59¢</b><br><b>65¢</b><br><b>55¢</b><br><b>1.15</b> | RUMP OR SHOULDER ROUND<br><b>Roast</b><br>CHUCK STEAK OR<br><b>Roast</b> | Lb.<br>Lb. | <b>45¢</b><br><b>39¢</b> |
|---|---|----------------------------------|---|--|------------|--------------------------|

|   |   |  |  |  |   |   |  |
|---|---|--|--|--|---|---|--|
| SHORTENING<br><b>CRISCO</b><br>LIQUID DETERGENT<br><b>LUX</b><br>SOAP FLAKES<br><b>LUX FLAKES</b><br>TOILET SOAP<br><b>LIFEBUOY</b><br>TOILET SOAP<br><b>LIFEBUOY</b><br>TOILET SOAP<br><b>LUX</b><br>TOILET SOAP<br><b>LUX</b><br>BLUE DETERGENT<br><b>RINSO</b><br>DETERGENT<br><b>SURF</b> | 3-Lb. Can 5c off<br>22-Oz. Can<br>Large Size<br>2 Reg. Bars<br>2 Bath Bars<br>3 Reg. Bars<br>2 Bath Bars<br>2 Bath Bars<br>Regular Size<br>Giant Size | <b>90¢</b><br><b>69¢</b><br><b>32¢</b><br><b>19¢</b><br><b>27¢</b><br><b>25¢</b><br><b>25¢</b><br><b>31¢</b><br><b>73¢</b> | U.S. No. 1 FLORIDA NEW<br><b>POTATOES</b><br>U.S. No. 1 IDAHO RUSSETT<br><b>POTATOES</b><br>FRESH FLORIDA YELLOW<br><b>SWEET CORN</b><br>FRESH TENDER TEXAS<br><b>CARROTS</b><br>CUBAN VINE RIPENED<br><b>TOMATOES</b><br>U.S. No. 1 Red<br><b>POTATOES</b><br>FRESH CRISPY<br><b>LETTUCE</b><br>CALIFORNIA<br><b>ORANGES</b><br>FLORIDA<br><b>ORANGES</b><br>ALLEN SWEET<br><b>POTATOES</b><br>ALLEN IRISH<br><b>POTATOES</b><br>FOR GARBAGE - ZEE<br><b>PAPER BAGS</b><br>ZEE TOILET<br><b>TISSUE</b><br>ZEE PAPER<br><b>NAPKINS</b> | 1-Lb. Mesh<br>4 Ears<br>2 Lb. Bag<br>Lb.<br>25 Lb. Bag<br>Lb.<br>8 Lb. Bag<br>2 1-Lb. Cans<br>1-Lb. Can<br>Pkg. of 20<br>4 Colored Rolls<br>2 Pkg. of 80 | <b>8¢</b><br><b>65¢</b><br><b>25¢</b><br><b>15¢</b><br><b>19¢</b><br><b>99¢</b><br><b>19¢</b><br><b>13¢</b><br><b>55¢</b><br><b>23¢</b><br><b>10¢</b><br><b>25¢</b><br><b>35¢</b><br><b>27¢</b> | EQUAL TO THE BEST - YET COSTS YOU LESS<br><b>dexo</b><br>1-lb. Can<br>3-lb. Can<br>FACE CLOTH IN EACH PACKAGE<br><b>SILVER DUST</b><br>Regular Size<br>SHORTENING<br><b>SPRY</b><br>3-Lb. Can<br><b>REDEEM</b><br>YOUR NEW SWIFT COUPONS AT A&P<br>SWIFT'S DOG FOOD<br><b>PARD</b><br>2 1-Lb. Cans<br>SWIFT'S MARGARINE<br><b>ALLSWEET</b><br>1-lb. Cn.<br>SWIFT'S SHORTENING<br><b>JEWEL</b><br>3-lb. Can<br>SWIFT'S LUNCHEON MEAT<br><b>PREM</b><br>12-Oz. Can<br>SWIFT'S<br><b>BABY MEATS</b><br>3 1/2 Oz. Jar | <b>33¢</b><br><b>79¢</b><br><b>32¢</b><br><b>99¢</b><br><b>31¢</b><br><b>30¢</b><br><b>75¢</b><br><b>43¢</b><br><b>23¢</b> |
|---|---|--|--|--|---|---|--|

**DIXIE Drive-In**  
EASTLAND RANGER HIGHWAY  
Box Office Opens 6:45  
Show Starts 7:00  
Box Office Closes 9:00  
Admission—50c... Children Under 12—Free  
WEDNESDAY - THURSDAY, JAN. 30 - 31

**THE PROUD AND PROFANE**  
WELLES HOLDEN  
DEBORAH KERR  
THELMA RITTER  
DEWEY MARTIN  
PLUS: Color Cartoon

FRIDAY - SATURDAY, FEBRUARY 1-2  
HERBERT J. YATES presents  
**BARBARA STANWYCK - DARRY SULLIVAN**  
**SCOTT BRADY - MARY MURPHY**  
in **The Maverick Queen**  
NATURAMA - TRUCOLOR  
A REPUBLIC PRODUCTION  
PLUS: Color Cartoon and Sports Reel

# SPECIAL PURCHASE



**BEDROOM GROUP IN THREE FINISHES**  
• Lime Oak • Chincilla • Gray Mahogany

- All Hardwood Construction
- Large Beveled Edge Plate Glass Tilted Mirror
- Dust Proof Drawers

**DOUBLE DRESSER BOOK CASE BED**  
Regular 159.50 ..... **129.50**

**TRIPLE DRESSER BOOK CASE BED**  
Reg. 179.50 ..... **149.50**

NITE STAND TO MATCH ..... 19.50  
CHEST TO MATCH ..... 44.50..

## Coats Furniture and Carpets Ltd.,

Free Delivery EASTLAND Phone 585  
Easy Terms G. E. Appliances Good Trade-Ins



# FREE!

## WONDERFUL PREMIUMS WITH SAVE-A-TAPE!

Just save the tapes you get when you shop Safeway. Save your tapes in the handy envelope furnished free by Safeway and is worth \$3.00 in TAPES!

Here are just a few of the many items from which you may choose.

- Roller Skates
- Electric Skillet
- Electric Toaster
- Combination Grill and Waffle Baker
- Popmaster Corn Popper with Corn

|                                       |             |            |
|---------------------------------------|-------------|------------|
| <b>Pinto Beans</b> Sunny Hills        | 2-Lb. Cello | <b>25¢</b> |
| <b>Large Lima Beans</b> Sunny Hills   | 2-Lb. Cello | <b>38¢</b> |
| <b>Blackeye Peas</b> Sunny Hills      | 2-Lb. Cello | <b>31¢</b> |
| <b>Lifebuoy Soap</b> Regular Size     | 2 Bars      | <b>19¢</b> |
| <b>Lifebuoy Soap</b> Bath Size        | 2 Bars      | <b>27¢</b> |
| <b>Rinso Blue</b> Detergent           | Large Box   | <b>31¢</b> |
| <b>Supersuds Detergent</b> Large Size | Box         | <b>32¢</b> |

### Win a Glorious Hawaiian Vacation

Get your entry blank at Safeway

|   |             |            |
|---|-------------|------------|
| <b>Sliced White Bread</b> Skylark Regular | 24-Oz. Loaf | <b>25¢</b> |
| <b>Slenderway Bread</b> Skylark           | 1-Lb. Loaf  | <b>24¢</b> |
| <b>Skylark Raisin Bread</b> Always Fresh  | 1-Lb. Loaf  | <b>25¢</b> |

|  |                |            |
|--|----------------|------------|
| <b>Hand Lotion</b> Hinds Honey and Almond, Tax Incl. | 6 1/2-Oz. Bot. | <b>55¢</b> |
| <b>Listerine Antiseptic</b>                          | 7-Oz. Bot.     | <b>49¢</b> |
| <b>Rubbing Alcohol</b>                               | 16-Oz. Bot.    | <b>19¢</b> |

### Farm Fresh Produce

## Ruby Red Grapefruit

Grand for breakfast, in luncheon and dinner salads, or when fresh fruit is your dessert. Bulk Lb. **10¢**

|                                 |     |            |
|---------------------------------|-----|------------|
| <b>Anjou Pears</b>              | Lb. | <b>19¢</b> |
| <b>Golden Ripe Bananas</b>      | Lb. | <b>15¢</b> |
| <b>Red Potatoes</b> Bulk        | Lb. | <b>5¢</b>  |
| <b>Crisp Lettuce</b> Firm Heads | Lb. | <b>19¢</b> |

|   |             |            |
|---|-------------|------------|
| <b>Pie Fillings</b> Lucky Leaf Cherry               | No. 2 Can   | <b>39¢</b> |
| <b>Lemonade</b> Sunkist Concentrate                 | 6-Oz. Can   | <b>19¢</b> |
| <b>Corn Starch</b> Argo                             | 1-Lb. Box   | <b>16¢</b> |
| <b>Dreft Detergent</b> Pink                         | Large Box   | <b>31¢</b> |
| <b>Dash Detergent</b> For a Whiter Wash             | 25-Oz. Box  | <b>39¢</b> |
| <b>Ad Detergent</b> Perfect for Automatics          | 24-Oz. Box  | <b>39¢</b> |
| <b>Niagara Starch</b> Makes Ironing Easier          | 12-Oz. Box  | <b>21¢</b> |
| <b>Delsey Tissue</b> Soft                           | 4 -Roll Pak | <b>51¢</b> |
| <b>Kotex Napkins</b> Kotex, Regular Junior or Super | 12-Ct. Box  | <b>35¢</b> |

|  |                  |            |
|--|------------------|------------|
| <b>Argo Starch</b> Gloss                         | 12-Oz. Box       | <b>12¢</b> |
| <b>Linit Starch</b> Add the Finishing Touch      | 12-Oz. Box       | <b>16¢</b> |
| <b>Comet Cleanser</b> For All Household Cleaning | 2 2 1/2-Oz. Cans | <b>43¢</b> |
| <b>Spic and Span</b> Cleaner                     | 16-Oz. Box       | <b>27¢</b> |
| <b>Kraft Salad Oil</b>                           | Pt. Bot.         | <b>35¢</b> |

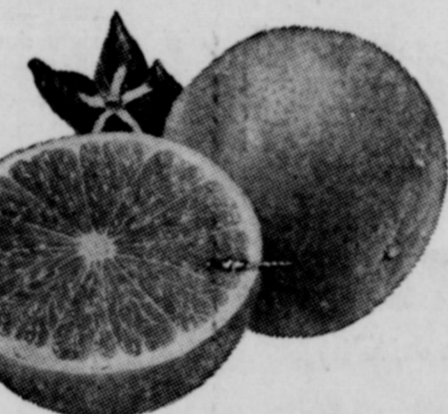

### Good Buys!

|  |                 |               |
|--|-----------------|---------------|
| <b>Edwards Coffee</b> Reg., Drip, or Pulv.           | 1-Lb. Can       | <b>\$1</b>    |
| <b>Instant Coffee</b> Edwards                        | 6-Oz. Jar       | <b>\$1.31</b> |
| <b>Lucerne Milk</b> Homogenized                      | 1/2-Gal. Ctn.   | <b>49¢</b>    |
| <b>Half and Half</b> Lucerne                         | Pt. Ctn.        | <b>28¢</b>    |
| <b>Cottage Cheese</b> Blossom Time, Reg. Farm, Chive | 16-Oz. Ctn.     | <b>25¢</b>    |
| <b>Nabisco Cookies</b> Pure Chocolate Pinwheel       | 12 1/4-Oz. Pkg. | <b>53¢</b>    |
| <b>Krispy Crackers</b> Sunshine                      | 1-Lb. Box       | <b>27¢</b>    |
| <b>Dog Food Meal</b> Kasco                           | 5-Lb. Box       | <b>69¢</b>    |

### Safeway's Frozen Foods

|                                     |                |            |
|-------------------------------------|----------------|------------|
| <b>Bel-air Okra</b> Frozen Whole    | 3 10-Oz. Pkgs. | <b>69¢</b> |
| <b>Bel-air Green Peas</b> Frozen    | 3 10-Oz. Pkgs. | <b>53¢</b> |
| <b>Blackeye Peas</b> Bel-Air Frozen | 3 10-Oz. Pkgs. | <b>69¢</b> |
| <b>Bel-air Spinach</b> Frozen Leaf  | 3 12-Oz. Pkgs. | <b>49¢</b> |



**Libby's Corn**  
Cream Style, White or Golden  
**2 No. 303 Cans 25¢**

SAFEWAY'S  your **BEST** place to save!

Special on-the-spot purchase by our meat experts brings you this week's finest meat value!

# SMOKED PICNICS

6 to 8 Lbs. Averages

One of the most economical — as well as one of the most popular — of Safeway's meat values. Versatile, too! First serve it oven-baked just like ham; next serve it sliced or on sandwiches — finally, cook the shank-end with beans!

Whole Only Lb. **29¢**

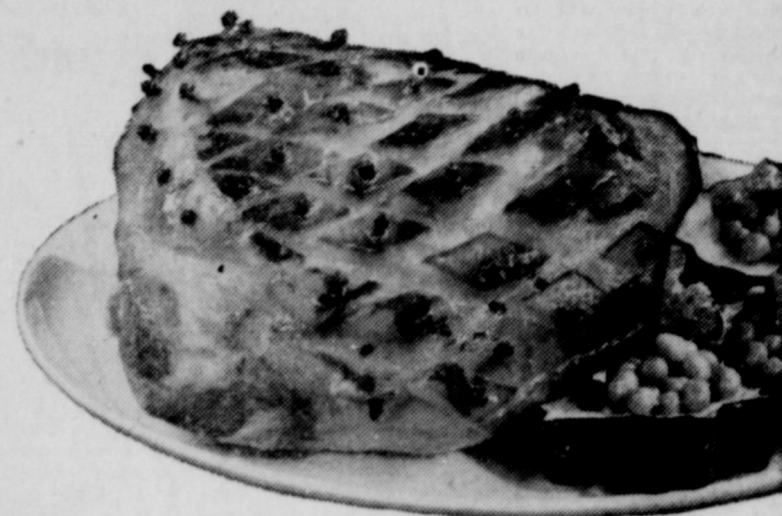

|   |             |               |  |            |               |
|---|-------------|---------------|--|------------|---------------|
| <b>Round Beef Steak</b> Bone-in, U.S. Choice Heavy Steaks | Lb.         | <b>69¢</b>    | <b>Ground Beef</b> Ground Fresh Daily                            | Lb.        | <b>29¢</b>    |
| <b>Calf Chuck Roast</b> U.S. Government Graded            | Lb.         | <b>35¢</b>    | <b>Calf Short Ribs</b> Or Brisket — U.S. Gov't Graded            | Lb.        | <b>23¢</b>    |
| <b>Thick Sliced Bacon</b> Northern Cured                  | 2-Lb. Pkg.  | <b>\$1.10</b> | <b>Calf Rib Chops</b> U.S. Gov't Graded                          | Lb.        | <b>59¢</b>    |
| <b>Jumbo Sliced Bologna</b> Ready to Eat                  | 16-Oz. Pkg. | <b>39¢</b>    | <b>Pork Sausage</b> Wingate, Regular or Hot                      | 2-Lb. Roll | <b>65¢</b>    |
|   |             |               | <b>Pork Roast</b> Boston Butt                                    | Lb.        | <b>49¢</b>    |
|   |             |               | <b>Pork Spareribs</b> Fresh, Small-Lean                          | Lb.        | <b>53¢</b>    |
|   |             |               | <b>Frankfurters</b> Skinless                                     | 1-Lb. Pkg. | <b>\$1.00</b> |
|   |             |               | <b>Luncheon Meat</b> Sliced — Pickle, Pimento or Spiced Luncheon | 8-Oz. Pkg. | <b>29¢</b>    |

### Safeway Good Buys!

|  |               |            |                                    |             |            |
|--|---------------|------------|------------------------------------|-------------|------------|
| <b>Peaches</b> Castle Crest Sliced or Halves | No. 2 1/2 Can | <b>33¢</b> | <b>Sandwich Spread</b> Lunch Box   | 32-Oz. Jar  | <b>57¢</b> |
| <b>Kellogg Cereal</b> Special K              | 6 1/2-Oz. Box | <b>29¢</b> | <b>Glenview Prunes</b> Large       | 1-Lb. Cello | <b>37¢</b> |
| <b>Parsons Ammonia</b> Sudsy                 | 32-Oz. Bot.   | <b>25¢</b> | <b>Seedless Raisins</b> Vine Crest | 2-Lb. Cello | <b>41¢</b> |
| <b>Sandwich Spread</b> Lunch Box             | 16-Oz. Jar    | <b>34¢</b> | <b>Dried Apples</b> Glenview       | 8-Oz. Cello | <b>35¢</b> |
| <b>Kitchen Craft Flour</b>                   | 5-Lb. Bag     | <b>39¢</b> | <b>Velkay Shortening</b>           | 3-Lb. Ctn.  | <b>55¢</b> |

### Safeway's Special Buys!

|  |                |            |
|--|----------------|------------|
| <b>Honeybird Cherries</b> Red Sour Pitted      | 2 No. 303 Cans | <b>35¢</b> |
| <b>Anthem Peas</b> Early June 2 Sv.            | 2 No. 303 Cans | <b>35¢</b> |
| <b>Heinz Ketchup</b> Park Up Plain Foods       | 2 14-Oz. Bot.  | <b>35¢</b> |
| <b>Shortening</b> Mrs. Tucker's                | 3 -Lb. Ctn.    | <b>69¢</b> |
| <b>Pillsbury Flour</b> Or Light Crust          | 5 -Lb. Pkg.    | <b>39¢</b> |
| <b>Colgate Tooth Paste</b> For Sparkling Teeth | Economy Tube   | <b>35¢</b> |

|                          |            |            |
|--------------------------|------------|------------|
| <b>Shortening</b> Crisco | 3 -Lb. Can | <b>99¢</b> |
| <b>Shortening</b> Fluffo | 3 -Lb. Can | <b>99¢</b> |

|   |             |            |
|---|-------------|------------|
| <b>Ivory Snow</b> Perfect for Dainty Clothes        | Large Box   | <b>32¢</b> |
| <b>Black Walnuts</b> Funsten                        | 4-Oz. Can   | <b>43¢</b> |
| <b>Pecan Halves</b> Funsten                         | 3-Oz. Can   | <b>35¢</b> |
| <b>Facial Tissues</b> Kleenex White, Pink or Yellow | 400-Ct. Box | <b>29¢</b> |

Prices effective January 31, February 1 and 2

SAFEWAY'S  your **BEST** place to save!



### 'Let's Talk About Money' Is CWF Luncheon Program Topic Monday

Members of the First Christian Church's Women's Fellowship heard a delightful program entitled "Let's Talk About Money" sponsored by Mesdames N. L. Smittham, Dave Fiensy, and Eugene Day at their covered dish luncheon held in the church annex Monday.

Mrs. Lon Horn, acting president, presided during the business session in which plans were laid for spring events.

A committee was appointed to arrange matters concerning the all church covered dish supper, Sunday night at 6 p.m.

An announcement was made that Rev. Richard Smith, speaker

for the County Council meeting to be held February 11 at 2 p.m. had chosen as his subject, "The Church and the United Nations." The president named Mrs. J. W. Watson, chairman of the decoration and refreshment committee. Assisting Mrs. Watson will be Mesdames B. H. Clifton, Hugh Neeld, Homer Williams, Neil Day, Carl Garrett and Bill Collings.

The Eastland church women will host an all day workshop on May 8 that include representatives from approximately 22 churches in District 6. Plans were made to serve a buffet luncheon and a committee was named to make identification tags for those attending the workshop.

An executive board meeting was announced for February 4 at 1 p.m. in the home of Mrs. Horn to discuss plans on "World Day of Prayer" to be held March 8 with all churches in Eastland taking part.

Mrs. Roy Turner and Mrs. Hugh Neeld rendered an inspiring devotional from the book of Psalm.

Those attending brought cooked to be sent to the Juliette Fowler Orphans Home in Dallas.

Attending the luncheon and meeting were Mesdames Lon Horn, Homer Williams, T. A. Bendy, Margaret East, N. L. Smithan, Eugene Day, C. M. Kelley, Dave Fiensy, L. C. McNatt, Winnie Wynn, Neil Day, R. L. Carpenter, W. Q. Verner, Curtis Young, E. K. Henderson, Roy Turner, Hugh Neeld and Bill Collings.

### Story Hour Will Be Held Saturday

Mrs. Robert Perkins will be in charge of Story Hour Saturday morning from 10 to 11 o'clock in the Woman's Club. The hour is sponsored by the Thursday Afternoon Club, for children between the ages of three years and the fifth grade.

### Frequent Wash Important To Finish of Car

The finish on the family car should be washed as often in wintertime as in the summer, according to automobile manufacturers. They say street-salt and other chemicals used to melt ice on streets are very harmful to the car's lustrous finish.

A weekly washing is recommended to remove these harmful chemicals from the paint and chrome trim. Bumpers and hubcaps should be cleaned as thoroughly as the finish.

If a once-a-week car wash looks pretty expensive, the job can be done quickly and easily at home.

Make sure the necessary equipment is on hand before beginning. High hubber boots should be worn to prevent wet feet, and rubber gloves to protect the hands. Other necessary equipment includes a large sponge, two galvanized steel pails, a garden hose and a chamois or discarded bath towel to wipe the car dry.

Drying the car is an important step to prevent a thin coating of ice over the entire job. If the auto has white wall tires, a steel brush and an abrasive cleaner will get them clean. Use one of the two pails for soapy water and the other for clean rinse water. Two pails will save making extra trip for rinse water.

A word of caution—auto finish specialists recommend the use of lukewarm or cool water when washing the car in cold weather. Hot water on a cold car may take the life out of the car's paint, leaving it dull and lustreless.

Remember the dates, June 8-9. That's when Texas' biggest Homecoming of 1957 will be held in Eastland.

### THE CHANGING SCENE

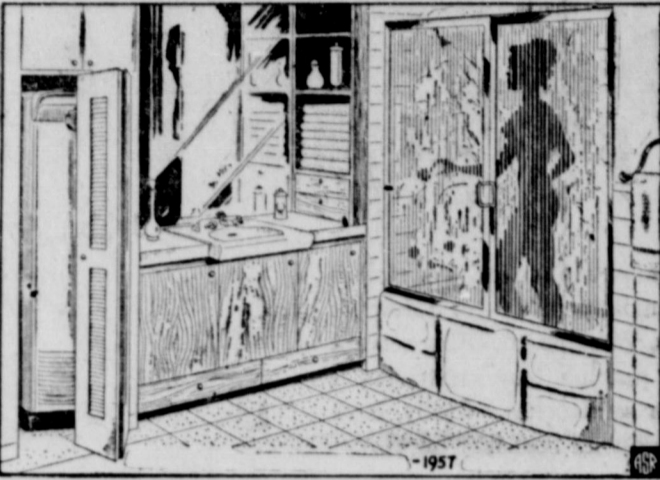

### Good Records Save Dollars At Tax Time

College Station.—It is usually the small-expense items, especially those paid for in cash, which are overlooked at income tax reporting time, says Cecil Parker, extension farm management specialist. In his work, Parker says he has observed that farmers could save additional tax dollars by learning which of these items are tax deductible and by keeping accurate records of all expenses and receipts regardless of their size.

Parker has further observed that farmers have little trouble keeping records of major transactions for most are paid by check and the cancelled check then becomes a part of the record. Don't overlook the small items, he advises, for they can amount to a lot of money over a period of a year. They may include such items as interest payments, membership dues in farm organizations, subscriptions to farm magazines or small fees for services required in connection with the farm business, overnight business trips and losses on household goods and equipment used by hired help.

The specialist suggests that all cancelled checks, receipts and re-

ceipts be kept for at least five years and that checks be used whenever possible. Extra check fees are well-worth the protection provided by the cancelled check. Depreciation records should be kept on equipment, improvements and installations and machinery as well as on all purchased breeding animals. These items lose some of their value each year and the loss is deductible for income tax purposes only at the end of the year in which the depreciation occurs.

And finally, Parker suggests a visit with a good farm-income tax consultant. Here advice and suggestions can be secured on all the items which should be included in the farm record system and also a listing of the small items which are deductible and most often overlooked.

ATTEND THE CHURCH OF YOUR CHOICE EACH SUNDAY

**M. & W. Plumbing**  
PHONE 1159  
405 S. Seaman

**PHONE 42** Day and Night  
**EXPERT** BODY WORK AND PAINTING  
WRECKER SERVICE  
**KING MOTOR CO.**  
Direct Factory Ford Dealer  
Northeast Corner of Square

### SPRING IS NEAR OUTBOARD Motor Tune Up 7.95

- All Horse-Power Motors
- Check & Set Points
- Check & Set Plugs
- Check Condensers
- Adjust Carburetor
- Check Lower Unit
- Tested In Test Tank
- Clean Motor Completely

**JOHNSON Sea-Horse SALES AND SERVICE**

Bruce Pipkin's **Sport Center**  
304 E. Main Ph. 525

### PROFESSIONAL CARE



### Special On Permanents

Make Your Appointment NOW



**63 DEMA BEAUTY BOX**  
416 N. Lamar

**Insurance AND Real Estate**  
**D. L. KINNAIRD**  
Life - Fire - Auto - Farm  
Polio - Bonds  
37 years in the Insurance Business in Eastland

We're Authorized Dealers For  
**ALL HOTPOINT APPLIANCES**  
Washing Machines — Dryers — Ranges  
Dish Washers — Disposals  
Home Freezers — Refrigerators  
Air Conditioners — Hot Water Heaters  
Call Us For Complete Service On ALL Appliances  
**SMITH PLUMBING & TIN**  
114 S. Seaman Phone 304

**Looking Back on 1956—**  
... the inventory shows that the scales weighed out a good portion of the better things for us to enjoy. While the mistakes we made stick out like a sore thumb and our failures almost overwhelm us, yet these discouragements are small indeed when compared to the unhappiness and tragic experiences of some who happen to live in other countries. We are glad we live right here in Eastland County where we have had the opportunity to serve a host of loyal customers for more than 30 years.  
**EARL BENDER & COMPANY**  
Eastland, (Insurance since 1924) Texas

**NEWS FROM DESDEMONA**  
By Aniel McMasters  
Mrs. Howard Williams is in the Gorman Hospital. She is not reported doing so well at this notice.  
Mrs. Floy Williamson is also in the Gorman Hospital but is reported doing some better.  
Mrs. Shorty Fox is home and doing fine after an operation. She wishes to thank everyone for their cards, flowers and kindness during her sickness.  
Visiting the Raymond Joiners was Mr. and Mrs. Burl Scott of Oil Center and Vernel Meiers of Arlington.  
Judy Baker granddaughter of Mr. and Mrs. Hugh Abels visited them this weekend.  
Mr. and Mrs. Johnny Ray Ash visited with his parents Mr. and Mrs. John Ash.

WE BUY  
**SCRAP IRON AND METAL**  
Get Our Prices Before You Sell  
• You Will Like Our Prices • You Will Like Our Weights  
• You Will Like Our Service  
**KOEN SALVAGE**  
Highway 80 West 1315 W. Main

*sweet* (just look)  
*smooth* (ah, that velvety V8)  
*sassy* (just drive it)

This is the car that's fresher and friskier from its own special look to the way it takes to the road.  
Those words—sweet, smooth and sassy—seem to fit this new Chevy right down to its tubeless tires. In the first place, it looks the part. It has a crisp, alert appearance—as trim and functional as an arrow. You can tell that the styling isn't just going along for the ride. It's right in keeping with Chevrolet's own special fresh and frisky ways.  
And this is one car that looks as good close up as it does across the street. It's built the way you've come to expect a Chevrolet to be built.

But a Chevy isn't just something that's nice to look at. You'll see what we mean when you sample Chevrolet's cat-quick reflexes and solid way of going. Horsepower options, you know, range up to 245\*. Come drive a Chevy!



AIR CONDITIONING—TEMPERATURES MADE TO ORDER—AT NEW LOW COST. LET US DEMONSTRATE!  
The Bel Air Convertible (above). The Chevrolet Corvette (at right).

**EASTLAND IRON & METAL CO.**  
**Scrap Iron and Metal Is Our Specialty**  
**SCRAP**  
PHONE 270  
For Over 30 Years In Eastland Square Dealing The Year 'Round  
Owned and Operated by Henry Fullman

Only franchised Chevrolet dealers **CHEVROLET** display this famous trademark  
**FULLEN MOTOR COMPANY**  
305 E. Main EASTLAND, TEXAS Phone 44



### Gorman Showers Fete Billy Joe Dennis and Wife

On January 18, the Midway Baptist Church of Gorman was the scene of a bridal shower honoring Mr. and Mrs. Billy Joe Dennis of Eastland. Mrs. Dennis is the former Joyce Tucker.

The shower began at 7 p.m. and many gifts were received by the new bride and groom. After gifts were opened they were displayed to those present.

Refreshments were then served to the guests and honorees.

January 19 Mr. and Mrs. T. E. Hogan honored the newly weds at their beautiful home in Gorman. The many useful gifts were displayed in the lovely dining room and refreshments were served to the guests.

The hostesses for this occasion were Mes. T. E. Hogan, Lee Anglin, Walter Goodwin and C. B. Brown all of Gorman.

Gifts were listed in the brides book of white leather.

Start shining the town now Eastland. The Eastland High School Homecoming is just around the corner. The dates: June 8-9.

MADE WITH YOUR HOMETOWN MERCHANTS

### Pythian Sisters Ask For Dues

Members of the Eastland Pythian Sister Temple who have not paid their dues are asked to pay them as soon as possible in order for last years work to be completed. These dues may be paid to Mrs. Ina Jordan, treasurer or Mrs. Ruth Daniels, treasurer.

All members are also urged to be present at a meeting of the organization Monday night at the Pythian Hall when Mrs. Lee Campbell, m.e.c. will preside.

### COLD SUFFERERS

Get STANBACK, tablets or powders, for relief of COLD DISCOMFORTS. The STANBACK prescription type formula is a combination of pain relieving ingredients that work together for FASTER RELIEF OF HEADACHE, NEURALGIA and ACHING MUSCLES due to colds. STANBACK also REDUCES FEVER. SNAP BACK with STANBACK.

Overseas Veterans Welcome  
Karl and Boyd Tanner  
Post No. 4136  
VETERANS OF FOREIGN WARS  
Meets 2nd and 4th Thursday  
8:00 p.m.



**Funeral Directors**  
**HAMNER FUNERAL HOMES**  
Ben E. Hamner  
Oxygen Equipped - Air Conditioned

Eastland Phone 17      Cisco Phone Hillcrest 21211  
**AMBULANCE SERVICE ANY WHERE ANY TIME**  
Nominal Cost Burial Insurance  
For The Entire Family

# PENNEY'S

ALWAYS FIRST QUALITY



Lot 329: 5-yard sweep cotton prints. Sizes 14 to 20, 14 1/2 to 24 1/2, 46 to 52.

Combed pastel gingham check. Sizes 9 to 15, 12 to 20, 14 1/2 to 24 1/2.

**Penney's carousel of cottons whirls you into spring!**

OUR EXCLUSIVE BRENTWOODS BETTER FOR STYLING! FABRICS! FOR YOUR BUDGET!

Your best cotton buys... still at this amazing low budget price! They're machine washable easy to iron, designed for ease of motion! They're in the newest styles and colors. That's why value-wise, fashion-wise misses, women and half-sizes choose Brentwoods.

**279**



**MEN'S SHIRTS**

Oxide blue and gray chambray. Sanforized. Sizes 14 to 17 1/2.

**BIG MAC ARY TWILLS**  
**BIG MAC ARMY TWILLS**

The right weight, the right fit! Big Macs are expertly proportion sized. Completely Sanforized, reinforced stitching, sturdy zipper flies. Vat dyed, mercerized, machine washable.

3.29 8 1/2-oz. twill pants sizes to 50  
2.69 6-oz. twill shirts, sizes 14 to 17



looking for food bargains?

**YOU CAN SAVE** every day each week all year at



**SPECIAL**

U. S. NO. 1 IDAHO RUSSET

**Potatoes**

10-Lb. Bag **39c**

**SPECIAL**

GLENDALE YELLOW CR. STY.

**CORN**

2 No. 303 Cans **25c**

**SPECIAL**

SUNSHINE KRISPY

**CRACKERS**

1-Lb. Box **27c**

**SPECIAL**

**TIDE**

Large Size **32c**

**SPECIAL**

CONCHO CUT GREEN

**BEANS**

2 No. 303 Cans **25c**

**GOLDEN FLUFFO** 3 Lb. Can **79c**

Clover Farm **COFFEE** Drip or Regular Lb. Can **87c**

MEADOLAKE **Margarine** Lb. **23c**

SCRATCH **TABLET** 25c Size **10c**

VAN CAMP'S **TUNA** No. 1 Flat **19c**

IMPERIAL PURE CANE **SUGAR** 5 Lb. Bag **49c**

BIG MIKE **Dog Food** No. 300 Tall Can **6c**

**Jello** All Flavors 2 Pkgs. **15c**

DEL MONTE **Catsup** 14-Oz. Bottle **21c**

BETTY CROCKER **Cake Mix** Devil Food, White or Yellow 20-oz. Pkg. **28c**

TEXAS JUICY **Oranges** 5 Lb. Bag **29c**

CENTRAL AMERICAN **Bananas** 2 Lbs. **25c**

WILSON'S THRIFT **BACON** Sliced 2 Lbs. **75c**

RATH'S ALL MEAT **FRANKS** Lb. **45c**

CHUCK **Roast** Good Quality Lb. **37c**

FRESH **Ground Meat** Lb. **29c**

SMOKED **PICNICS** Lb. **35c**

CHOICE RIB **STEAK** Good Quality Lb. **55c**

**Beef Short Ribs** Lb. **23c**

KRAFT **Velveeta Cheese** 2 Lb. Box **87c**

OPEN EVERY NIGHT TIL 8 P.M.—SATURDAY TIL 9 P.M.

**CLOVER FARM STORES**

410 South Seaman Phone 31





PASSENGER CAR STYLING comes to the trucking business in Ford's 1957 Style-side Pickup. It typifies revolutionary changes in new Ford trucks which Ford dealers display February 1. Full-width styling has more than just "eye appeal." It widens the truck's load area by 20 inches, and adds 25 percent more load capacity than old-style models offer. This pickup is one of nearly 300 models in the 1957 Ford line which ranges upward to huge extra heavy duty models.

### New Ford Trucks Go On Display Friday At King Motor Co. Here

Ford's new 1957 truck line, originally not scheduled for production until 1958, will be introduced by Ford dealers Friday offering nearly 300 different models, the Ford line represents the biggest change in the history of the company, and cost \$77,000, 000 to design and put into production.

"We have made this great change in our truck line because we believe truck users are on the threshold of vast improvement in delivering goods to the American public," said Robert S. McNamara, Ford Motor Company vice president and Ford Division general manager.

"To help truck operators make this progress, Ford has launched the new line a year ahead of its original 1958 scheduled introduction," he explained.

Cutting one year off the design and production schedule cost Ford an extra \$5,900,000, it was disclosed.

The new Ford truck line features new "Style-side" pickup models with streamlined load area 25 per cent bigger than last year; a

new series of six tiltcab transport truck models which are the lowest priced in the industry; a new Ranchero model which combines passenger car styling and comfort with all-around pickup truck utility; greater payload capacities in medium and heavy duty models; and an expanded parcel delivery series.

Engine power throughout the line has been raised an average of 8 per cent to help truck operators stay abreast of modern traffic flow. Engines have been redesigned for better breathing. They have a new rotor oil pump for more effective lubrication, a dry-type air filter that is more easily cleaned, new economical heavy duty carburetors, and lighter flywheels to permit faster acceleration. Hydraulic clutches are a new feature, standard for the whole line at no added cost.

Fear basic power plants are offered, with 27 different modifications available for special hauling service.

Light duty models have new hypoid rear axles, with pinion gears straddle-mounted for longer life. All engines, transmission,

and final components have been redesigned to take more load.

Recognizing the trucking industry's need for greater payloads, better maneuverability, and reduced maintenance time and cost, Ford engineers discarded their former cab-over-engine design.

The new tilt-cab series is the result of this change. Designers shifted 1,100 pounds of vehicle weight to the strengthened front axles of the tilt-cab units. This shift means extra payload of more than a half-ton can be hauled. The tilt-cab tractor's length is only 80 inches, meaning it can handle trailers up to 37 feet long within legal road limits. Reduced length cuts turning radius, and makes handling easier. The whole cab rises out of the way for service, and mechanics can do ordinary maintenance jobs in as much as three hours less time than on old-style models.

The "Style-side" pickup body, with its 25 per cent greater load area, is available on a total of nine light duty models in the new Ford line. In addition to carrying more bulky loads, the new body design makes loading over the sides easier. Also, Ford's pickups are three inches lower than last year, so loads need not be lifted as high as before.

As with the tilt-cab models,



### Engagement of Miss Rainwater To Wilburn Tabor Is Announced

Mr. and Mrs. William Rando Rainwater of 529 Pine, Ranger, announce the engagement and approaching marriage of their daughter, Maxie Florence to Wilburn C. Tabor son of Mrs. Allee Driver of Mexia.

Miss Rainwater is a student in the Ranger High School. Tabor is employed as a telegrapher by the T&P Railway Co.

greater cargo space has been built into conventional Ford trucks because total cab and front end length is 2-2 1/2 inches less than last year, permitting a longer body on the rear. With over-all height reduced nearly 3 1/2 inches, Ford truck cabs will be easier to enter than any other make. Though height came down, ground clearance was increased an inch.

Redesign of the new vehicles from the ground up provided opportunity to improve the driver's compartment more than in any previous series.

### Article By Mrs. Perkins Appears In 'Clubwoman'

An article written by Mrs. Joseph M. Perkins, state historian of the Texas Federation of Women Club, has been published in the January issue of The Texas Clubwoman. The article, printed with Mrs. Perkins picture is entitled "The Texas Federation of Women Clubs Makes History."

This year being the Federation's 60th anniversary, Mrs. Perkins writes, "Because we are serving Texas as individual members of our beloved clubs we have an opportunity in this, our 60th year, to give increasing radiance to the Lone Star as we work for the good of our fellow man. We pray for peace and happiness. We will achieve it as we work in our individual homes, schools, churches, and communities."

ATTEND THE CHURCH OF YOUR CHOICE SUNDAY

### SOCIAL CALENDAR

**Saturday, February 2**  
10: to 11 a.m.—Mrs. Robert Perkins will conduct the Children's Story Hour in the Woman's Club.

1 to 5 p.m.—Polio shots will be given in the Cornelius Building, corner of Seaman and Commerce, for the March of Dimes.

**Monday, February 4**  
7:30 p.m.—Mrs. Wendell Siebert will be hostess to the Las Leales Valentine Party in the Woman's Club.

**Tuesday, February 5**  
7:30 p.m.—A stated meeting of the Eastland chapter number 280 of the Order of Eastern Star will be held in the Masonic Hall.

**Wednesday, February 6**  
3 p.m.—It will be guest day and Federation day at the Music Study Club meeting in the Woman's Club. A musical program will be presented.

**Thursday, February 7**  
2 p.m.—The Thursday Afternoon Club will meet in the Woman's Club for a program on "The Affairs of Self Improvement." Mrs. C. W. Hoffman will be leader.

**Saturday, February 9**  
7:30 p.m.—The two local chapters of Beta Sigma Phi will hold its annual Valentine Banquet and

### CALL 601 FOR CLASSIFIEDS

#### DELINQUENT?



Robt. ROSS, Laurie CARROLL, Dan TERRANOVA in a scene from "RUMBLE ON THE DOCKS" A Columbia Picture.

You be the judge after you see it at Majestic Fri. & Sat.

Every room will be needed to house all the visitors in Eastland June 8-9. Make your home available for Texas' Biggest Homecoming.

Dance at the Cisco Country Club. Mrs. Fehman Lund and Mrs. Arthur Gallagher will be presented as valentine sweethearts.

#### READ THE CLASSIFIEDS

**Demand!**  
**7up**  
ACCEPT NO IMITATION

MAJESTIC  
Friday and Saturday

THE STARK TRUTH ABOUT JUVENILE GANG-WAR!

**RUMBLE ON THE DOCKS**  
JAMES DARREN - LAURIE CARROLL

—plus—  
BILL MALEY and His Comets  
DON'T KNOCK THE ROCK  
ROCK 'N ROLL STARS!

### Friday & Saturday Specials

At The

## FRUIT STAND

Highway 80 West - Ranger

- ORANGES ..... 5-lb. bag 21c
- GRAPEFRUIT ..... 5-lb. bag 21c
- RED - WHITE POTATOES ..... 10-lb. bag 35c

FRESH DRESSED

# Fryers Lb. 31c

Always Open On Sundays

DAIRY PRODUCTS AND GOOD LINE OF GROCERIES

# LOOK! NEW FORD TRUCKS for '57



The Ranchero! More than a car, more than a truck—it's a completely new kind of vehicle. A real pack horse that handles more than half a ton.

Totally new Tilt Cabs! America's lowest-priced, most modern Tilt Cab line. Six complete new series, up to 60,000-lb. GVW.

New pickup with Style-side body, standard at no extra cost, gives you stunning style and the biggest capacity of any half-tonner. Available in 6 1/2- and 8-ft. body lengths.

# LOOK again! They're modern through and through

The boldly modern styling you see just hints at how deep-down modern the '57 Fords really are!

New Ranchero rides, handles and looks like a modern car. It's a rugged truck that carries over half a ton—more than many standard pickups. Ford's all-new Tilt Cab Series brings modern design to the big-truck field. It's America's lowest-priced\* Tilt Cab line.

New Ford pickups back up their modern styling with higher power, completely new cabs, a new kind of ride. Style-side bodies are biggest of any pickup.

The trucks shown here just touch the sweeping changes in the new Ford line for '57. See your Ford Dealer for complete details on the truck to fit your job.

\*Based on a comparison of factory-suggested list prices.

- NEW cabs**—completely new—stronger, roomier, smarter! New wider windshield. New inboard step, new Hi-Dri ventilation.
- NEW hydraulic clutches** standard in all models from pickups to landers. Easier to operate—works like hydraulic brake. Clutch and brake pedals are suspended type!
- NEW Style-side pickup bodies** standard at no extra cost. America's biggest pickup bodies! Side loading's far easier with full-width body.
- NEW riding comfort!** Big new roomy cabs, completely new chassis suspension and increased visibility improve handling ease.
- NEW chassis strength!** New frames, up to 13% stronger, new carrier front and rear axles. New higher capacity springs!
- NEW power advances!** Higher horsepower, front breathing, higher compression ratios, new Super-Filter air cleaner. Short Stroke engine design—V-8 or Six, in every model!

For '57 and the years ahead—  
**FORD TRUCKS COST LESS**  
LESS TO OWN... LESS TO RUN... LAST LONGER TOO!

# King Motor Company

DIRECT FACTORY FORD DEALER EASTLAND Phone 42  
100 E. Main See Great TV, Ford Theatre Channel 9 KRBC-TV, Thursday 8:30 p.m.

### COME ON EASTLAND

The March of Dimes spent the \$47 Eastland gave last year on the little fellow at right pretty fast.

LET'S DO OUR RIGHTFUL PART THIS YEAR



Polio is not licked yet! The discovery of the Salk Vaccine only opened the way. Many children and adults may be stricken before the vaccine can be widely used, and the need for research, care and education is great. Give generously today!

Let's Finish the Job!  
**Join the MARCH OF DIMES**  
IN JANUARY

SPONSORED IN EASTLAND BY

# Beta Sigma Phi

This Advertisement donated by the Eastland Telegram

MARCH OF DIMES  
**FIGHT INFANTILE PARALYSIS**  
JANUARY 2-31