

U-NEED-A Pancake-Supperticket Elementary School, Friday, Nov. 10, 4:30 to 7:30

EASTLAND TELEGRAM

Tickets At The Door

EASTLAND, TEXAS 76448: Today's CENTER for tomorrow's FUTURE!

Published each Sunday and Thursday in Eastland-Price 10¢ plus 1¢ tax

Volume 104 Number 90

Thursday, November 9, 1972

Tid Bits

By HVO

LITTLE NOTED, but important days ahead: Thursday, Nov. 9: on this date in 1921, the Unknown Soldier of World War I lay in state in the Capitol Rotunda; Saturday, Nov. 11, traditional Veteran's Day, on that date in 1918, WWI Armistice signed.

BEST STORY of the week, or year, perhaps:

That of an Eastland woman visiting in Austin. She and companions driving out of a residential drive enroute to a downtown Austin shopping site, accidentally ran over a cat. Woman - like and in a hurry, they decided to put the cat in a shopping bag that happened to be in the car, to be disposed of later.

Downtown and in a hurry to get to a particular sale, they rolled the car window down so the air stayed fresh and they would dispose of the bag and cat later.

Coincident No. One. Returning later from their shopping, they observed a woman near the car, and from a distance, actually saw her reach into the window and steal the shopping bag. Naturally they followed her a bit.

She went into a cafeteria, and since it was near noon anyway, they decided to have lunch and see what happened to their shopping bag. Seated and relatively near the bag snatcher, they watched as she oh-so-cautiously peeked into her loot. Well, the shock you can imagine, but it was more than that to the woman.

She fainted. Dead away, and not immediately revivable. The Eastland woman and friends watched as attendants worked with the woman. Finally an ambulance was called and the first aid experts carefully loaded the woman on a stretcher, and just as carefully placed the shopping bag, presumed to be her own special treasures, on top of her.

The last thing the locals saw was when the stretcher, woman, bag, cat and all went out the door and screamed away to an Austin hospital.

One can but imagine what happened later. At the hospital, suppose the admittance clerk asked: "Ma'am, may we check your belongings in the safe?"

FREYSLAG Insurance Weather Cool; chance for showers.

Fullen Motor Co. Laugh-A-Day

The judge said to the accused, "We have five witnesses who say you stole that car." "Is that so? I can bring you 20 witnesses who didn't see me take it."

County Votes Nixon, Tower, Hanna, Briscoe, 9 Amends

A total of 5,985 Eastland Counties marked ballots in the General Election Tuesday, and joined the Mainstream of America on most counts. A goodly number "went fishing" . . . With 9,374

registered, 3,389 didn't take the bother to cast votes. The percentage of qualified voters making the effort was 63.5 percent of the eligible. And it was shades of 1952, all over again.

President Nixon carried every box in the county, with a total vote of 4,106 to McGovern's 1,629. And the county joined the state in re-electing Sen. John Tower in every box, with the

exception of Rising Star, which carried by Sanders. Tower got 3,201 and Sanders, 2,563. In the state governor's race which was still in question statewide at press time, Eastland County collectively

went for Democrat Dolph Briscoe, who carried every box in the county. Briscoe got 3,186 and Grover, 2,395. HANNA RE - ELECTED Eastland County certainly helped State Rep. Joe Hanna be

re-elected, giving him 4,113 to Jack Hetzel's 1,706 in this county. Complete unofficial returns show the district returns. Palo Pinto: Hanna, 4,576; Hetzel, 1,729. Stephens: 2,443; 476. Jack: 1,523; 869. Montague: 2,380; 958. Eastland: 2,380; 1,706. Total: Hanna, 15,035; Hetzel, 5,738.



Richard M. Nixon

the first reported complete a few minutes after 7. Order of reported returns is as follows: Desdemona, Carbon, Cisco, Olden, Eastland, Rising Star, Gorman and Ranger. Voter turn-out looks like this:

Absentee, 296 votes. Desdemona, 133 voted; 201 registered. Carbon 174 voted; 280 registered. Cisco, 1,632 voted; 2,589 registered. Olden, 184 voted; 246 registered. Rising Star, 709 voted; 1,210 registered. Gorman, 550 voted; 990 registered. Ranger, 840 voted; 1,593 registered. In the Primaries this past spring, 5,470 Democrats voted and 65 Democrats. In 1968, 6,293 voted and President Nixon won only in the Eastland and absentee boxes. In 1952, the late President Eisenhower carried 17 of the then 27 boxes in Eastland County for first election. His vice presidential running mate, Richard Nixon polled 4,518 votes.

Pancake, Sausage Feed Friday, 4:30-7:30

All Eastlanders and neighbors are being invited to enjoy an Aunt Jemima Pancake and Damage Suit Filed In 91st

A damage suit naming the City of Eastland and others has been filed in 91st District Court by Lois Wilson and others.

The suit results from the June 3, 1972, drowning death of Mrs. Wilson's son, Mark Anthony, 7.

The suit, filed by Eastland Attorney Bill B. Hart, follows one filed by the child's father, asking \$1,000 plus.

The latest suit asks a total of \$80,640.43, including \$65,000; plus burial cost of \$640.43; plus \$15,000 mental anguish.

Layman's Day To Be Observed

Layman's Day will be observed at The First United Methodist Church in Eastland with the local laymen in charge of the Worship Service at 11:00 a.m., Sunday, Nov. 12.

Mr. Charles P. Marshall will be the layman conducting the service. Dr. B.B. Alexander will be the speaker.

The choir under the direction of Mrs. Gay Mitchell will provide special music.

"The public is invited to worship with the laymen of our church next Sunday morning at 11:00 a.m.," states the pastor Rev. Cecil M. Ellis.

WSCS Bazaar To Be Nov. 15

The WSCS of the First United Methodist Church in Eastland will stage its annual Bazaar and turkey dinner on Wednesday, November 15th at the church from 11 a.m. to 1 p.m.

Various articles will be on sale for Christmas gifts. Tickets are \$1.75 and everyone is invited.

ANNOUNCEMENT

The Music Study Club will meet Wednesday, Nov. 15, at 3:00 p.m. at the club house.

It will be Federation Day honoring Mrs. Hazel Post Gillette. The program will be presented by various members of the club and then refreshments will be served by Mmes. Bigby, Robertson, Perkins, Hassell, and Kinnaird.

Owens Country Sausage Supper Friday evening before the Maverick - Bulldog football game here.

Serving will begin at 4:30 p.m. at the Eastland Elementary School and continue through 7:30 p.m.

The Eastland Lions Club is sponsoring the event in

Mavericks Face Bulldogs Here

Tied for second in District 9-AA, the Eastland Mavericks move out to improve their status in a clash with the Hamilton Bulldogs here in Maverick Stadium Friday.

Kickoff time is 7:30 p.m. Actually, whipping Hamilton will be more in the class of "maintaining" a posture, rather than necessarily improving it. The Mavericks whipped the Cisco Lobos last week, while league-leader Coleman was downing Clyde.

Cisco faces Clyde this Friday and Coleman takes on Comanche.

Both Hamilton and Comanche are down the district ladder, with Hamilton on the bottom of the ratings, but it is because of this hungeriness, that the Bulldogs could put together an exciting evening for the Mavericks. Coleman leads the pack and Eastland closes the season a week later in Clyde, so the district, as it does historically, can take some turns.

There are a lot of new faces in the HHS lineup this fall. The last bit of newness Bulldog backers could easily do without. Six offensive and eight defensive vacancies were filled as Pettit lay plans to improve on last year's disappointing 1-9, 1-6 finish.

"We should," he says, "win more this season. In the first place our schedule isn't quite as rugged as it was last year. We had a good off-season program and the spirit is very high. There's no question that we are rebuilding but it doesn't appear to be an impossible situation."

HHS is 1-7 today. A B-team grad, Ricky Wulf (5-9, 145, Jr.) appears to be the heir apparent to Gary Luker at quarterback with Clark Bottlinger (5-10, 180, Sr.) at fullback, Jess Kirkland (5-11, 170, Sr.) at tailback and Mel Henkes (5-9, 155, Sr.) at flanker. Kirkland lends speed to the picture.

Letterman Jimmy Elrod (6-3, 170, Jr.) and Johnny Newman (6-2, 185, Jr.) capable of working at center or tackle. The list of defensive end prospects includes Jesse Gomez (5-6, 160, Jr.), Richard

Table with columns: TEAM, SEASON, W, L, T, Pts., Opps.

Table with columns: TEAM, DISTRICT, W, L, T, Pts., Opps.

Table with columns: TEAM, LAST WEEK'S RESULTS - Coleman, Clyde, Hamilton, Comanche.

Table with columns: PLAYER, TEAM, TO, PAT, FG, TP.

Table with columns: TEAM, LAST YEAR'S RESULTS.

Table with columns: TEAM, LAST YEAR'S RESULTS.

Centennial Memorial Library Fund Chooses Three Officials

Three people have been named acting officials of the Centennial Memorial Library Fund, Mrs. Dan Childress, president of the Thursday Afternoon Club, sponsoring organization, announced Wednesday.

James Reed will be chairman, Mrs. Inez Bourdeaux, vice chairman, and John Russell will serve as treasurer.

The Fund is to be used for a new library at 210 South Lamar. The Thursday Afternoon Club has purchased the Sledge Market building at that address and is drafting plans for remodeling it, with the help of the community, into an attractive, functional library.

Club house facilities will not be included in the plan. Steering Committee for the project is Mrs. Dan Childress, president of the club; Mrs. Herman Hassell, first vice

president and Mrs. Marene Johnson, second vice president. Also on this committee are members of the Library Board - Mmes. Joseph M. Perkins, Cecil Collings, James Horton, Gladys Milner, and C.L. Bigby.

"This is a community project," Mrs. Childress emphasized. She added that a number of calls and contributions have already been received, supporting the project.

Collectively, the county voted against No. One, the legislator pay hike; No. Four, authorizing constitutional revision commission; No. Nine, Dual office-holding for soil conservation directors; No. Ten, Time of Proposing Constitutional Amendments and Public Notice Thereof; and No. Eleven, salary of lieutenant governor and speaker.

Advertisement for CHILI Supper with text: BEST YOU EVER ATE. Seniors of Carbon High School will host a Chili Supper Friday, Nov. 17, from 8 to 10 p.m. in the Carbon School Cafeteria.

Tickets are \$1.00 for adults, 50 cents for students and children under six are free.

Sponsors of the supper are Morgan's Skelly Station, Carbon Trading Co. and Carbon Farm Supply.



Left to right: Stacy Blair, Frost, Steve Blair, Patti Robinson, Robert Hallmark, Randy Robinson, and Cherre

Bandman Bobby Bingham and seven of his students went to DeLeon last Saturday, Nov. 4, to compete in the All District Band Competition. There were 14 schools represented in Region VII, North District, and there were over 250 who tried out. 91 were chosen for the All District Band. Those from Eastland who made All District were: Stacy Blair, 1st chair, trumpet; Steve Blair, 1st chair, trombone; Cherre Robinson, 8th chair, flute; Patti Robinson, 13th chair, clarinet; Randy Frost, 8th chair, cornet; and Robert Hallmark, 1st chair, percussion.

The Band played a concert of 6 songs after rehearsing 5 1/2 hours. The Maverick Band will compete Nov. 18th at Brownwood for U.I.L. Marching Contest. Then on Dec. 8th the All Region Band tryouts will be at Stephenville.

HOW COUNTY VOTED ON CANDIDATES

Large table with columns: VOTING BOX NAME, PRESIDENT, U.S. SENATE, GOVERNOR, CONGRESS, LEGIS. GOV., ATT.-GEN., COMPT. TREASURER, LAND COM. JR. GOV.

HOW COUNTY VOTED ON AMENDMENTS

Table with columns: VOTING BOX NAME, No. 1, No. 2, No. 3, No. 4, No. 5, No. 6, No. 7, No. 8, No. 9, No. 10, No. 11, No. 12, No. 13, No. 14.

LETTERS to EDITOR

Editor:
In regards to one of the letters in Sunday's paper, I'd like to say this:

I agree 100 percent on the part in which the writer said the youth were destroying property and this shouldn't be done.

But I am also wondering, what the writer did on Halloween night when he or she was a child?

I'm sure there was almost as much vandalism then as now!

If it was done in the writer's

younger years, then who is he or she to criticize today's youth?

If today's youth had recreation, they wouldn't have to resort to vandalism as fun!

If there were bowling alleys, without adult leagues almost every night. If there were movies besides X-rated to go to. If only there was some type of good, clean fun for today's youth.

We will probably never get rid of all our town's youth problems, but a little bit of good recreation might help!

Think about it.

A Concerned Younger Citizen

Fountains of DeLeon
Licenses For the Joy...
of a Beautiful Complexion
For Whatever Your Complexion
Non-Surgical! Problem May Be!
"Look Younger as You Grow Older"
Free Private Consultations
404 Navarro Hwy. #8, 1st
Call DeLeon
893-6377 DeLeon, Texas

Custom Upholstering
Eddie's Upholstery Shop 205
N. Dixie
629-1304
Open 8 to 5 weekdays

LEGAL NOTICES

THE STATE OF TEXAS

To the Sheriff or any Constable of any County of the State of Texas - - GREETING:

WHEREAS, on the 15th day of May, 1972, Leta B. Barr, Executrix of the Estate of T.A. Nunn recovered in the 91st District Court of Eastland County, a judgment against

Jay Evans for the sum of \$4,033.01 plus attorney's fee of \$403.30, with interest thereon from the 29th day of July, 1972, at the rate of 10 percent per annum and costs of suit; and, whereas, the said judgment is a foreclosure of a Vendor's Lien on the following described property, to-wit:

Being situated in Eastland County, Texas, and being the Northwestern 10 acres, more or less, from a 15 acre tract of

land out of the W.G. Watkins Survey and R.G. Teston Pre-emption Survey, conveyed by Mrs. A.C. Fore, a widow, et al, to E.A. Tate, by deed dated February 2, 1951, and recorded in Vol. 446, pages 454-457 of the Deed Records of Eastland County, Texas, to which deed and the record thereof reference is here made for a more complete description.

as said Vendor's lien existed on the 29th day of July, 1968, and it is ordered and decreed by said judgment that said property be sold as under execution in satisfaction of said judgment. And if said property shall sell for more than sufficient to pay off and satisfy said sums of money, the excess should be paid over to the said Jay Evans. But if said property should not sell for enough to pay off said sums of money, the balance due shall be made as under execution, and such order of sale shall have the force and effect of a writ of possession, and the officer executing same shall make a good and sufficient deed, and place the purchaser of said property in possession thereof within thirty days from date of sale.

Therefore, you are hereby commanded that you proceed to seize and sell the above described property, as under execution, and make a good and sufficient deed and to place the purchaser of the same in possession thereof within thirty days after the day of sale, and you apply the proceeds thereof to the payment and satisfaction of said sum of \$4,033.01 Dollars, and attorney's fees of \$403.30 together with the interest that may be due thereon, and the further sum of \$89.70 Dollars, costs of suit, together with your legal fees and commissions for executing this writ. And if the said property shall sell for more than sufficient to pay off and satisfy said sums of money, then you are hereby directed to pay over the excess thereof to the defendant. But if you fail to find said property, or if the proceeds of such sale be insufficient to satisfy said judgment, then you are directed to make the money, or any balance thereof remaining unpaid, out of any other property of the defendant, as in case of ordinary executions.

Herein Fail Not, but due return make hereof within thirty days showing how you have executed the same.

Given under my hand and seal of the 91st District Court of Eastland County, at my office in Eastland, this 6th day of November, 1972.

Joe T. Gray
Clerk
91st District Court
Eastland County, Texas
By Joe T. Gray
Deputy.

(11 - 9, 11 - 16, 11 - 23)

Carbon News

Mrs. Bob Hastings

The Get - To - Gethers will sponsor a luncheon on November 16 at the Community Center of the Carbon Methodist Church. All members are reminded to attend.

Mrs. Sallie Gilbert who has been a patient in the Blackwell Hospital, Gorman, was able to return home last Friday.

Mrs. Mollie Medford is confined to Blackwell Hospital in Gorman this week.

Mrs. Lora Welch and Truman Knight of Ranger visited their aunt Mrs. Myrt Mavess on Tuesday.

Mr. and Mrs. J.E. Jackson were visiting their daughter Miss Linda Jackson of Houston on the weekend.

Mr. and Mrs. Freddie **LEGAL**

LEGAL NOTICE

NOTICE TO BIDDERS
The Eastland County Commissioners Court will receive bids on purchase of a new motor grader to be used in Precinct No. 3, Eastland County, Texas. Bids will be opened at 10:00 a.m., November 13th, 1972, at the Eastland County Commissioners Court Room, Eastland, Texas. Successful bidder must take in trade a used No. 45 A C Motor Grader. Interested bidders may inspect trade - in at Rising Star, Texas. Specifications for new motor grader may be obtained from Eastland County Auditor, Eastland, Texas.

Published by order,
Eastland County
Commissioners Court,
11 - 5, 11 - 9

SO-LO AUTO PARTS
(Formerly Eastland Auto Parts)
300 S. Seaman
629-2158 Eastland
"Trade Where The Pros Trade"

NOW OPEN EASTLAND TV SERVICE
Color & B&W
Specializing
In A - 1 Repair
We Service All Makes
Free Pickup & Delivery
611 1/2 W. Commerce
629-2829
(Behind Borden's Milk)
Wayne Bailey, Owner
Dale Chick, Service

"Because Someone Lived"
RAWLINS MONUMENTS
Since 1884 THE NAME to look for in distinctive memorials
ROY TAYLOR 500 EAST 8TH ST. CISCO
You may call Collect 442-1127
You only buy a memorial once; we can help you make the right choice. Our 88 years of experience and our sincere desire to serve you are yours for the asking.

Custom Built Homes
Your Property or Ours
We Furnish Plans-Arrange Financing
One phone call gets you a home
H & W Development Co.
1201 W. Commerce Eastland
629-1305

EASTLAND comings & goings

Mrs. Corrie Harlow entered Baylor Hospital Sunday for more surgery. She may be addressed at Truett Building Baylor Medical Center, 3500 Gastin Ave., Dallas, Texas 75246.

Mr. and Mrs. Delbert Hughes of Carbon visited Mr. and Mrs. Dave Putnam Tuesday.

Mr. and Mrs. C.B. Nuneley of Odessa spent the weekend with his sister Mrs. Myrtle Clark.

Mrs. Ruth Poe Herring visited Mrs. Clyde Hall of Carbon Sunday morning.

Mr. Ollie Griffin and children and Earnest Mehaffey of Abilene were Saturday visitors of Mr. and Mrs. Hugh Mehaffey.

Cross Plains Sunday afternoon.

Mr. and Mrs. Parmer Stokes and Mrs. Bess Green visited Mr. and Mrs. Monroe Green of

Weekend guests of Mr. and Mrs. Robert Tucker were their daughters Mrs. Juanita An-



NOVEMBER 1972

WIN YOUR TURKEY
FOR A THANKSGIVING DINNER AT THE
RANGER JAYCEE TURKEY SHOOT
NOVEMBER 16, 17, 18, 19
★ Thursday and Friday 5:30 p.m. - 10:30 p.m.
★ Saturday from 10:00 a.m. - 10:00 p.m.
TRAP SHOOT
★ Sunday Beginning at 1:00 p.m. at Jaycee Rodeo Grounds
ONE TURKEY GIVEN AWAY EACH HOUR DURING TURKEY SHOOT
JAYCEE HALL -- MAIN ST.
ONE TURKEY GIVEN FOR BEST ARCHER EACH NIGHT
OVER ALL TROPHY PRESENTED TO HIGH SCORER IN THE ARCHERY EVENT
OVER ALL TROPHY PRESENTED TO HIGH SCORER IN THE TRAP SHOOT
.22 Remington Pump Rifle Given Away for High Pointer in Men's
.22 Division 22 Single Shot Rifle Given to High Scorer in Youth
Division and Trophy to be Given to Best Shot in the Women's Division.
Bow and Arrow -- \$1⁰⁰ -- 5 shots
.22 - \$1⁰⁰ -- 3 shots TRAP - \$1⁰⁰ -- 3 shots

INTERNATIONAL 73 PICKUP

The Other Pickup
This one has the other look, the other features, the other points of value. It's the only pickup with collapsible steering column as standard equipment, the one with the gas tank mounted outside the cab. And who else offers you a choice of 13 body colors, 4 upholstery colors, and 3 different interiors? Power for '73 can be a six, a 345 V-8 or a 392 V-8, teamed with 3-speed automatic transmission or 3, 4 and 5-speed manuals. See the '73 list of luxuries, too—air conditioning, stereo, the works!
Compare International®...The Other Pickup.
TRADE NOW!
CITY GARAGE
Eastland
103 W. White 629-1709

WHO -
OBLIGATED THE CITY OF EASTLAND
IN THE AMOUNT OF \$1600.00 TO
DRAW PLANS FOR A PROPOSED
EASTLAND CIVIC CENTER.
WHO -
IS GOING TO PAY THIS IMPROPERLY
AUTHORIZED CHARGE AGAINST
THE CITY OF EASTLAND.
?
Paid For By a Committee of Concerned Taxpayers

NEW OWNERSHIP
GLEN MITCHELL
has purchased the West Main Premier.
He will feature the Self Service Island, as well as the Full Service Pumps.
All Major Brands of Oil will maintain their Low 49¢ a quart price.
Drop By And See Us At
WEST SIDE PREMEIR

EASTLAND MAVERICKS

'71 QUARTER—FINAL CHAMPIONS
VS

HAMILTON

IN
EASTLAND

7:30 p.m.



LET'S GO!

| 1972 Football Schedule EASTLAND PUBLIC SCHOOLS | | | |
|---|---|------------------------------|----------------|
| Sept. 8 | - | Haskell 21, Eastland, 20 | |
| Sept. 15 | | Eastland 36 - Ranger 0 | |
| Sept. 22 | | Eastland 39 - DeLeon 14 | |
| Sept. 29 | | Eastland 16 - Olney 8 | 8:00 |
| Oct. 6 | | Open | |
| Oct. 13 | | Eastland 20, Breckenridge 12 | 8:00 |
| Oct. 20 | | Coleman 19, Eastland 0 | 7:30 |
| Oct. 27 | | Eastland 22, Comanche 8 | 7:30 |
| Nov. 3 | | Eastland 19, Cisco 8 | 7:30 |
| Nov. 10 | | Hamilton at Eastland | 7:30 |
| Nov. 17 | | Clyde at Clyde | 7:30 |
| ----- H.S. ----- | | | |
| | | 7th | 8th B Team |
| Sept. 14 | | Clyde at Clyde | 5:00 6:00 7:30 |
| Oct. 5 | | Cisco at Eastland | 5:00 6:00 7:30 |
| Oct. 12 | | Ranger at Ranger | 5:00 6:00 7:30 |
| Oct. 19 | | Cisco at Cisco | 5:30 6:30 7:45 |
| Oct. 26 | | Clyde at Eastland | 5:00 6:00 7:30 |
| Nov. 9 | | DeLeon at DeLeon | 5:30 6:30 7:45 |
| Nov. 16 | | Ranger at Eastland | 5:00 6:00 7:30 |

AZTEC MOBILE HOMES
EASTLAND
STAFF AND EMPLOYEES

EASTLAND MANOR

BOND ELECTRIC

HICKMAN NURSING HOME

W. H. "BILL" HOFFMANN

MR. AND MRS.
VICTOR CORNELIUS

MR. & MRS. LEWIS TINER

R.M. SNEED

A-1 FINA SERVICE

COMANCHE COUNTY
ELECTRIC CO-OP ASSOCIATION

J. T. Gregory, Distributor

ARRINGTON
FUNERAL HOME

FREYSCHLAG
INSURANCE AGENCY

BAIRDS TV

B & W CLINIC AND STAFF

KINCAID REAL ESTATE

WESTERN AUTO

THARP TIRE COMPANY

FOREMOST DAIRIES

| 1972 EASTLAND MAVERICKS | | | | |
|----------------------------|-------|-----------------------|------|-----|
| Red | White | Name | Pos. | Wt. |
| 10 | 10 | Terry Ensor | QB | 145 |
| 12 | 14 | John Jimenez | QB | 200 |
| 20 | 20 | Leo Gaeta | E | 142 |
| 24 | 24 | Sammy Herrera | B | 157 |
| 25 | 25 | Russell Smith | B | 163 |
| 30 | 30 | Tony Thomas | B | 198 |
| 32 | 32 | Larry Barnes, (Capt.) | B | 179 |
| 33 | 33 | Howard King, (Capt.) | B | 203 |
| 40 | 22 | Larry Bolles | B | 141 |
| 42 | 42 | Ralph Harrison | B | 135 |
| 50 | 50 | Ralph Underwood | C | 155 |
| 51 | 51 | Rex Boney | C | 186 |
| 52 | 52 | Alfred Orosco | C | 130 |
| 60 | 60 | Jace Staggs | G | 133 |
| 61 | 61 | Steve Lopez (Capt.) | G | 173 |
| 65 | 65 | Allen Jolly | T | 182 |
| 66 | 66 | Isaac Orosco | G | 125 |
| 69 | 69 | Mike Reid | G | 162 |
| 70 | 70 | Mark Parsons | T | 160 |
| 72 | 72 | Rickey Reynolds | T | 173 |
| 73 | 73 | Dale Minchew | T | 200 |
| 75 | 75 | David Baze | T | 195 |
| 80 | 80 | John Marshall | B | 130 |
| 82 | 82 | Tom Morren | E | 178 |
| 84 | 84 | B.W. Robertson | E | 136 |
| 87 | 87 | Garry Barnes | E | 180 |

Coaches: Clyde Evatt (Sul Ross)
Don Adair (North Texas)
Doug Dallas (Sul Ross)

Managers:
Larry Courtney
Pat Hart
Randy Collins

BOB CARROLL
CONSTRUCTION CO.
EASTLAND, TEXAS

HILLCREST FOOD MARKET

BRAY'S
DEPARTMENT STORE

TEXAS
LIGHTWEIGHT AGGREGATE

EASTLAND NATIONAL
BANK

DR. AND MRS.
M. A. TREADWELL, JR.

GOODYEAR SERVICE STORE

EASTLAND COUNTY
ABSTRACT CO.

Southern Television Systems Corporation

CISCO - EASTLAND - RANGER... Inviting You To Watch All Of The Games--NCAA - AFL - NFL

FOR RENT:
this
MINI-BILLBOARD
ONLY \$3.50 a month
Call your local paper!

Consumers Report

At this time of the year most of us start thinking about our car's cooling system. Although there are some air cooled cars on the market, most are cooled by water.

While water is an effective agent for cooling the engine of these cars, and certainly it is cheap enough, it has several disadvantages as a coolant. Water contributes to rusting and corrosion of the metal parts with which it comes in contact. The freezing temperature of water is relatively high, 32 degrees, and it boils at comparatively low temperatures, 212 degrees.

Because water freezes so easily, we add an antifreeze solution to the water. This solution should do three things. It should prevent ice from forming in the cooling system during freezing weather. It should raise the boiling point of the coolant in your engine and it should help reduce rusting and corrosion in the cooling system.

There are two main types of antifreeze products. Methyl alcohol is generally composed of 90 percent or more methyl alcohol. The balance of the solution is water, dye and, normally, corrosion inhibitors. If you mix one-half methyl alcohol and one-half water your coolant has a freezing point of 51 degrees below zero but the boiling point of the radiator fluid is lowered from 212 degrees to 173 degrees. It is apparent that a mixture such as this will boil away rapidly in the cooling systems of most modern automobiles.

Ethylene glycol is composed of about 93 percent ethylene glycol, 4 percent water, 3 percent rust and corrosion inhibitors and dye. In addition, some brands have anti-leak material. If your radiator contains one-half ethylene glycol and one-half water, your coolant has a freezing point of 34 degrees below zero but the boiling point is raised to about 265 degrees. Since this boiling point is high enough to prevent ethylene glycol from boiling away at usual engine operating temperatures, such a

solution should last for thousands of miles of driving.

How can you tell which is the best quality of antifreeze? The best way is by reading the label on the container. The label will show the number of quarts of antifreeze coolant needed in your car's cooling system to prevent freezing at different temperatures. If a solution of one-half ethylene glycol and one-half water does not provide protection against freezing down to 34 degrees below zero, the product probably is below standard.

If for some reason you need greater protection against freezing, you simply add a larger percentage of ethylene glycol antifreeze. For example, a solution of 70 percent ethylene glycol and 30 percent water protects from freezing to 85 degrees below zero and also raises the boiling point of the cooling system to about 275 degrees.

Of course, before putting in a new supply of antifreeze you should prepare your car's cooling system by draining and cleaning it thoroughly. Also check all hoses for leaks. To be sure you do this job properly, refer to the car owner's manual. If you use a cleaning solution, be sure to follow the labeled directions exactly and thoroughly flush your cooling system following cleaning. To be sure that you have not lost your protection, you should check your coolant solution from time to time throughout the winter.

A good booklet on antifreeze coolants is available from the Superintendent of Public Documents, U.S. Government Printing Office, Washington, D.C. 20402. It is Consumer Information Series No. 7 and costs only 20 cents. If you have questions in this area, it might be to your advantage to secure a copy of this publication.

COURT NEWS

The following proceedings were had in the Court of Civil Appeals, Eleventh Supreme Judicial District of Texas.

MOTIONS SUBMITTED

Wiley T. Green et ux v. Jeannette Green et al. Appellants motion for rehearing - - Palo Pinto
Betty Moss, Corbin v. Linz Brothers Inc. Appellant's motion for rehearing. - - Taylor

MOTIONS OVERRULED

Wiley T. Green et ux v. Jeannette Green et al. Appellant's motion for rehearing - - Palo Pinto
Betty Moss Corbin v. Linz Brothers Inc. Appellant's motion for rehearing - - Taylor.

CASES SUBMITTED

West Texas Utilities Company v. Alpine Enterprises, Ltd. et al. - - Taylor
Hattie Leifester et al v. Quinton Barber et al. - - Taylor
Texas Employers' Insurance Association v. Rufus Rogers - - Throckmorton
Pearl E. Knox v. Insurance Company of North America. - - Taylor

MOTIONS SUBMITTED

Ray Thomas v. Howard County Hospital Authority. Appellee's motion to advance submission - - Howard.
Joe E. McCune v. Marvin L. Grimes, Jr. Appellant's motion for permission to file Statement of Facts. - - Taylor
J.E. McCune v. Fidelity Development Corporation. Appellant's motion for permission to file Statement of Facts. - - Taylor.

MOTIONS GRANTED

Ray Thomas v. Howard County Hospital Authority. Appellee's motion to advance submission - - Howard
Joe E. McCune v. Marvin L. Grimes, Jr. Appellant's motion for permission to file Statement of Facts. - - Taylor.

J.E. McCune v. Fidelity Development Corporation. Appellant's motion for permission to file Statement of Facts. - - Taylor.
Nancy Smith. Guardian v. State of Texas. Agreed motion for extension of time to file Appellant's briefs. - - Erath

Beulah Hilburn, dec'd to The Public - proof of heirship
James J. Jobe equipment co. dba Jobe to State of Texas - notice state tax lien
Dick A. Jones to The Public - affidavit

Julienne B. Johnson to The Public - affidavit
Iva B. Jones, et al to Tri Milk Deb. Inc. - warranty deed
Iva B. Jones to Eastland Nat'l Bk - subordination deed of trust and vendors lien

Raymond Joiner to T.J. Rainey - warranty deed
James D. Lewis Sr. et ux to Citizens Nat'l Mortgage Corp. - deed of trust
R. Pat Miller to The Public - affidavit

Montgomery Ward and Co. to Leonard C. Dixon, et ux - abstract of judgment
Henry L. Parsons, et ux to E.L. Hare - deed of trust
Ethel Parker to C.T. Parker - warranty deed
James W. Reid to The Public - affidavit

Shiflet Const. Co. Inc. to Ranger Indust. Found. Inc. - subordination agreement
Seidel Inc. to Ranger Indust.

6 VICTOR ACCY. WELDING SETS - WELDING TIPS
SEVERAL WELDING TABLES - 3 METAL DESKS
AIRCO STRAIGHT LINE COUNTING MACHINE
2 1/4 TON CHAIN HOISTS WITH TRACK
3 LARGE ELECTRIC FANS - TAP & DIE SETS
LARGE ASSORTMENT OF NUTS AND BOLTS
3 LARGE ELECTRIC FANS - WELDING HOODS
SMALL FILING CABINET - PIPE CUTTERS
PARTS FOR 64 AND 34 TULSA WINCHES
SHEET METAL SHEAR - HYDRAULIC JACKS
1/2 INCH DRIVE SOCKET SETS - TIME CLOCK
3 DRILL PRESSES - WELDING RODS
PICK-UP BUMPERS - BOLT CUTTERS
1/2 INCH DRIVE IMPACT WRENCH - C CLAMPS
POWER TAKE OFFS - 3 SHOP HEATERS

NOW OPEN
EASTLAND
TV SERVICE

Color & B&W
Specializing
In A - 1 Repair
We Service All Makes
Free Pickup
& Delivery
611 1/2 W. Commerce
629 - 2829
(Behind Borden's Milk)
Wayne Bailey, Owner
Dale Chick,
Service

BUY-SELL-RENT-HIRE...
Classified Ads
DO IT BETTER

EASTLAND TELEGRAM

used aluminum printing plates
ideal for roofing, sealing.
Sized 24x36 inches. 25c each
at the Telegram Office, Eastland

RANGER DRIVE-IN THEATRE
Movies Are Your Best Entertainment

Friday Saturday Sunday
NOVEMBER 10-11-12

Somebody warn the West.
Nigger Charley
ain't running no more.

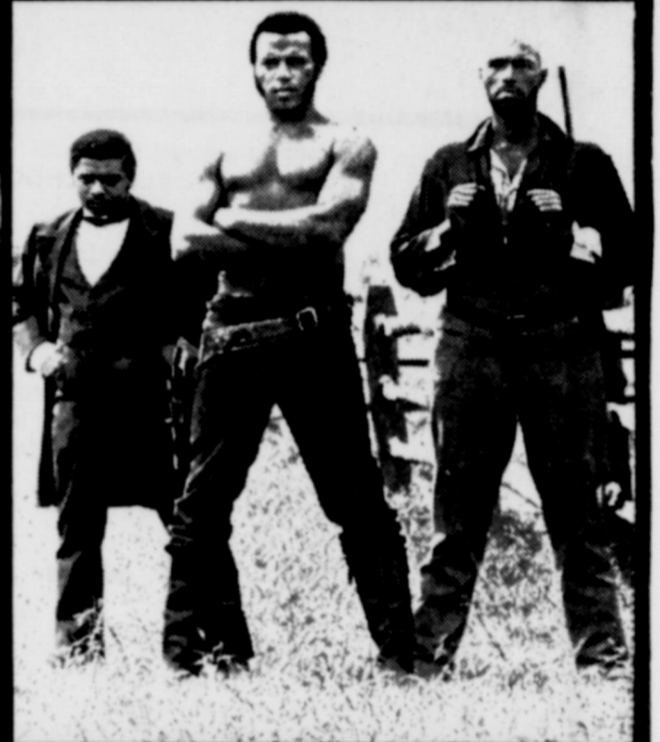

"The Legend of Nigger Charley"

Starring
Fred Williamson D'Urville Martin Don Pedro Colley
Screenplay by Martin Goldman and Larry G. Spangler
Story by James Bellah Produced by Larry G. Spangler Directed by Martin Goldman
Soundtrack album available on Paramount Records In Color A Paramount Picture

COMING SOON The Godfather NOW AT 80¢ PER COPY

Aunt Jemima PANCAKE JAMBOREE!



Menu

AUNT JEMIMA
PANCAKES & SYRUP
Owen's Country SAUSAGE
Maxwell House COFFEE
Foremost MILK

FROM 4:30 P.M. TO 7:30 P.M.

Aunt Jemima
PANCAKE MIX
2 lb. **49¢**

Aunt Jemima
PANCAKE SYRUP
24 oz. bottle **59¢**

Aunt Jemima Complete
PANCAKE MIX
2 lb. **73¢**

FRIDAY, NOVEMBER 10, 1972
EASTLAND ELEMENTARY SCHOOL
ADULTS: \$1.00 — UNDER 12: 50¢

SPONSORED BY
EASTLAND LIONS CLUB
IN CONJUNCTION WITH
JRB SUPERMARKET & QUAKER OATS CO.

Auction Sale

SAT., Nov. 11, 1972 - 10 o'clock A. M.

HIGHWAY 80 EAST, RANGER, TEXAS

EDWIN LUMMUS WELDING & FABRICATING CO.

THE ENTIRE CONTENTS OF THE EDWIN LUMMUS WELDING & FABRICATING CO. WILL BE SOLD PIECE BY PIECE TO THE HIGHEST BIDDER WITHOUT MINIMUM OR RESERVATION.

Items to be Auctioned Include:

400 BEND METAL LATHE - METALIZING GUN
8-1/2 INCH ANGLE PORTABLE GRINDERS
8-1/2 INCH STRAIGHT END PORTABLE GRINDERS
FIRE EXTINGUISHERS - SHOP VICES
LARGE AIR COMPRESSOR - BOOMERS
1 hp. BENCH GRINDER - 3 2-WAY RADIOS
3/4 hp. BENCH GRINDER - DRINKING FOUNTAIN
8 1/2 INCH ELECTRIC DRILLS - CHAINS
3/4 INCH ELECTRIC DRILL - SABRE SAW
1/2 INCH ELECTRIC DRILL - SKILL SAW
2 3/4 INCH ELECTRIC DRILLS - LARGE SAFE
HIGH SPEED DRILL BITS - TOOL BOXES
3/4 INCH DRIVE SOCKET SETS - PAINT GUNS
3 METAL DESKS - LARGE EXHAUST FAN
3 LINCOLN DC 250 MK ELECTRIC WELDERS

SEVERAL PILES OF METAL AND THOUSANDS OF HAND TOOLS.
THIS SALE WILL BE HELD INSIDE. CONCESSIONS WILL BE AT LOCATION.

DON'T MISS THIS GIGANTIC SALE OF A LIFETIME

WRIGHT AUCTION COMPANY

JAMES T. WRIGHT, LICENSED AUCTIONEER
810 So. Seaman Street - Bus. Phone 817/629-1344 - Eastland Texas - Res. Phone 817/629-1074

Hospital Report

Patients in Ranger General Hospital Wednesday morning were:

Reva Nipp
Sarah Atkins
Laura McCorkle
Mary O'Neal
Mrs. Ben Yung
Troy Hatcher
Pete Tindell
Odine Jacobs
Lonzo Melton

Jack Gilbert
Joe Holub
Vannie Barron
Mary Daniels
Lois Vunovich
Abbie Frasier
Anna Williams
Blaza Krensavage
Jack Howdeshell
Cecil Kitchens
Jerry Wilson
Debbie Rouse

Baby Boy Rouse
Patsy Gray

Patients in Eastland Memorial Hospital Wednesday morning were:

Maurine Williams
Willie Wylie, Moran
Lummie Boyd, Cisco
Jeanette Thomas
Helen Bradford, Ranger
James Cooper, Cisco
Jinks Reynolds, Rising Star
Junior Wilson, Rising Star
Wayne McGough
Frank Kirk, Gorman
Cora Spurlen

Amanda Morris
Opal Jones, Rising Star
Leo Pitts, Gordon
Pearl Hobbs, Carbon
Emma McBride, Cisco
Dallas Frost,
Billy Harle, Carbon

Jackie Wood
Charles Werley
Rose Day
Ila Pulley, Gorman
Viola Phillips, Rising Star
James Franklin, Cisco
Alton Ingram, Cisco
Idona Carr, Fort Worth
Emma Lasater, Gorman

Baby Boy Schraeder
Sudie Groves
Sandra Cagle, Olden
Marcia High

Lenora Steinman,
Pat Arntfield, Strawn
Ray Norris
Juanita Scott

Linnie Brown, Ranger
Millard Chambers, Rising
Star
Lloyd Elkins, Gordon

Thursday,
November 9, 1972

Furniture - Carpet - Appliances
Serving Eastland County For Over 51 Years
RANGER FURNITURE EXCHANGE
No Interest Or Carrying Charges For 1 Full Year On Furniture & Carpet - Free Delivery
Phone 647-1404 Ranger, Texas

SAFeway COMPARE LOW EVERYDAY PRICES Plus SPECIALS!

Safeway Special!
Ice Cream
Snow Star.
Quick Desserts!
49¢
1/2-Gal. Carton

Safeway Special!
Cake Mix
Pillsbury. Layer Cake
29¢
Reg. Pkg.

Safeway Special!
Cheese Spread
Breeze.
Imitation Process
59¢
2-Lb. Pkg.

Safeway Big Buy!
Fresh Bread
Mrs. Wright's. *Regular
or *Sandwich. Sliced
29¢
1 1/2-Lb. Loaf

Safeway Special!
Niblets
Golden Corn.
Whole Kernel
19¢
12-oz. Can

EVERYDAY LOW PRICES!
Waffles **10¢**
Bel-air. Breakfast Treat! Frozen —3-oz. Pkg.
Coffee Roll Sara Lee. Pecan. Frozen 12 1/2-oz. 97¢
French Fries Slim Jim. Shaeffering. Frozen 8-oz. Pkg. 10¢
Banquet Dinner (Except Beef) Frozen Reg. Pkg. 38¢

EVERYDAY LOW PRICES!
Corn-on-Cob **49¢**
Bel-air. Frozen. Fresh Flavor! —4-Ear Pkg.
Broccoli Spears Bel-air. Frozen 10-oz. Pkg. 31¢
Fried Okra Tennessee. French Fried. Frozen 12-oz. Pkg. 41¢
Leaf Spinach Bel-air. Frozen 12-oz. Pkg. 23¢
Orange Juice Scotch Treat. Frozen 5-oz. Can 19¢
Meat Pies Spare Time. Frozen 4-oz. Pkg. 15¢
Cheese Pizza Bel-air. Frozen 16-oz. Pkg. 69¢

COMPARE LOW PRICES!
Apple Sauce **19¢**
Highway. Good Any Meal! —16-oz. Can
Fruit Cocktail Town House 17-oz. Can 27¢
Bartlett Pears Libby 29-oz. Can 55¢
Maraschino Cherries Red. Impress Jar 8-oz. 43¢

COMPARE LOW PRICES!
Saltines **23¢**
Maltese Soda Crackers —1-Lb. Box
Plain Chili Town House 15-oz. Can 49¢
Tomato Soup Town House 10 1/2-oz. Can 11¢
Cut Green Beans Gardenside 16-oz. Can 16¢
Canned Pop Snowy Peak 12-oz. Can 8¢
Cake Mix Mrs. Wright's. Layer Cake Reg. Pkg. 29¢
Baby Food Heinz. Strained Reg. Jar 11¢
Mayonnaise nu-made. Creamy! Quart Jar 59¢
Iodized Salt or *Plain. Crown Colony 26-oz. Box 9¢

EVERYDAY LOW PRICES!
Fruit Drinks **25¢**
Cragmont. Great With Snacks! —46-oz. Can
Pork & Beans Van Camp's 16-oz. Can 16¢
Tomatoes Gardenside. For Soups or Stews! 10-oz. Can 14¢
Chunk Tuna Sea Trader. Light Meat 5 1/2-oz. Can 37¢
Enriched Flour Harvest Blossom 5-Lb. Bag 37¢
Potato Chips Party Pride 9-oz. Pkg. 49¢
Shortening Valky. All Purpose 3-Lb. Can 62¢
Tomato Catsup Highway 14-oz. Bottle 21¢
Salad Dressing Piedmont Quart Jar 37¢

Shop Safeway... Compare Everyday Low Prices!
Come in and Fill Your Cart with Many Bargains.
Stock Up on Fine Foods and Eat Better for Less Money.
Remember... AT SAFEWAY IT'S THE TOTAL FOOD BILL THAT COUNTS!

EVERYDAY LOW PRICES!
English Muffins **35¢**
Mrs. Wright's. Toast & Serve! —12-oz. Pkg.
Burger Buns or *Hot Dog Buns. Mrs. Wright's 8-Cr. Pkg. 29¢
French Bread Fall Wrap. Skylark. New Orleans 1-Lb. Loaf 33¢
Crushed Wheat Bread. Skylark 1-Lb. Loaf 33¢
Butter Bread Mrs. Wright's. Old Fashioned 1 1/2-Lb. Loaf 41¢

EVERYDAY LOW PRICES!
Fresh Milk **56¢**
Lucerne Low Fat. Economical! —1/2-Gal. Ctn.
Cottage Cheese Lucerne 16-oz. Ctn. 38¢
Lucerne Yogurt Low Fat 8-oz. Ctn. 25¢
Potato Salad Lucerne 15-oz. Ctn. 45¢
Half & Half Lucerne 1/2-Pint Carton 21¢
Longhorn Cheese Safeway Halfmoon —Lb. 89¢

Safeway Special!
Cragmont Cola
*Regular or *Diet (Plus Deposit)
10-oz. Bottles
6-Pack Carton **29¢**

Biscuits
Mrs. Wright's. *Sweet Milk or *Buttermilk Safeway Big Buy!
10-Ct. Can **8¢**

Bleach
Liquid. White Magic Safeway Big Buy!
Gallon Plastic **37¢**

Aurora
Bathroom Tissue Safeway Special!
2-Roll Pkg. **25¢**

Cleanser
White Magic Removes Stains! Safeway Special!
14-oz. Can **10¢**

Close-up
Toothpaste. Safeway Special!
6.2-oz. Tube **67¢**

WEST BEND
parti-pans
NOW ON SALE!
5 QT. COVERED DUTCH OVEN
• Genuine porcelain-on-aluminum pan
• Fired-on No-Stick interior
• Gentle, even-heating
• Poppy or harvest ONLY **\$5.99**



Best For Baking!
Potatoes **20 lb. 99¢**
Russet! Economy Pack!

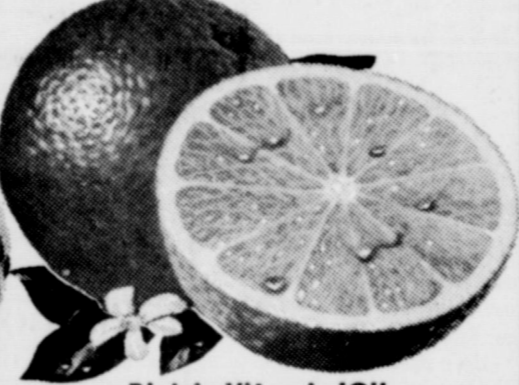

Rich in Vitamin 'C'!
Oranges **15 lb. 99¢**
Juice. Texas. Econo. Pack!



Full of Flavor!
Red Apples **3 Lb. 49¢**
Red Delicious. Fancy!

Fresh Corn Florida. Full Ear! Each 3 for 29¢
Golden Apples Golden Delicious. Washington. Large —Lb. 25¢
Mincemeat None Such. Ready to Use! 18-oz. Jar 49¢
Large Walnuts New Crop. In Shell —Lb. 69¢

Plum Tomatoes Texas. Salad Size. Pint Basket 39¢
D'Anjou Pears Washington. Fancy. Large Size —Lb. 29¢
Golden Carrots US #1. Safeway 1-Lb. Bag 19¢
Acorn Squash For Baking! —Lb. 19¢

Navel Oranges California. Fancy. Large Size —Lb. 25¢
Crisp Celery California. Large Meaty Stalks! —Each 29¢
Green Cabbage Texas. Medium Size —Lb. 10¢
Orange Juice Safeway. Pure 1/2-Gal. Decan. 89¢



FRESH FRYERS **29¢**
Ready to Cook! USDA Insp. Grade 'A' —Lb.
Baking Chickens Fresh. USDA Insp. Grade 'A' —Lb. 37¢
Leg Quarters Fresh. Cut From USDA Insp. Grade 'A' Fryers —Lb. 39¢
Breast Quarters Fresh. Cut From USDA Insp. Grade 'A' Fryers —Lb. 45¢
Pinwheel Pack *4 Thighs. *4 Drumsticks. From USDA Insp. Grade 'A' Fryers —Lb. 69¢
Split Breasts With Ribs. Cut From USDA Insp. Grade 'A' Fryers —Lb. 77¢
Sliced Bologna Safeway. Jumbo *Reg. or *Thick 1-Lb. Pkg. 79¢
Chopped Ham Oscar Mayer. Sliced Pkg. 79¢
Eckrich Bologna All Meat. Sliced Pkg. \$1.09



Cornish Hens **69¢**
Game Hens. 20-oz. USDA Grade 'A' —Each
Boneless Roast *Chuck or *Shoulder. USDA Choice Heavy Beef —Lb. 98¢
Pikes Peak Roast or *Bottom Round. USDA Choice Heavy Beef —Lb. \$1.25
Top Sirloin Steak Boneless. USDA Choice Heavy Beef —Lb. \$1.79
New York Steak Boneless Strip. USDA Choice Heavy Beef —Lb. \$2.29
Rotisserie Ham Armour Star *Half or *Whole —Lb. \$1.49
Boneless Ham Mohawk Chieftain *Half or *Whole —Lb. \$1.65
Chopped Ham 8-oz. Pkg. 69¢
Turkey Roast Boneless. Manor House. 2-Lb. Light & Dark Meat Pkg. \$2.25

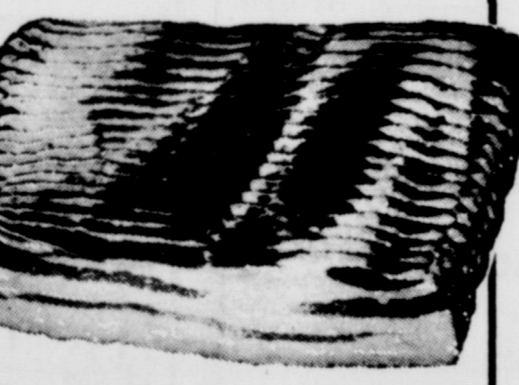

Sliced Bacon **69¢**
Slab. Rindless. Flavorful! —Lb.
Link Sausage Pork. Safeway 1-Lb. Pkg. 69¢
Pork Chops Fresh. Family Pack —Lb. 88¢
Whole Ham or *Full Shank Half. Smoked —Lb. 75¢
Ham Roast Center Cut. Tasty! —Lb. \$1.09
Link Sausage Oscar Mayer. Pork Natural Casing —Lb. \$1.05
All Meat Wieners Safeway. Tender! 12-oz. Pkg. 63¢
Armour Hot Dogs Armour Star. All Meat 12-oz. Pkg. 65¢
Lunch Meat Safeway. Sliced *All Beef *Salami *Macaroni & Cheese *Sliced *Pickle-Pimento 6-oz. Pkg. 35¢

EVERYDAY LOW PRICES!
Detergent **49¢**
Parade. For All Your Wash! —49-oz. Box

Pine-Sol Disinfectant Cleaner 13-oz. Bottle 58¢
Paper Towels Tree Saver 175-Ct. Roll 28¢
Paper Napkins Tree Saver 60-Ct. Pkg. 10¢
Aluminum Foil Kitchen Craft 12 Inches Wide 25-Ft. Roll 25¢
Dog & Cat Food Favorite Brand 15 1/2-oz. Can 7¢

EVERYDAY LOW PRICES!
Bic Pen **19¢**
Banana Fine Line Marker —Each
Prell Shampoo Liquid 7-oz. Bottle 79¢
Aspirin Tablets Safeway Brand 200 Ct. Bottle 35¢
Formula '44' Vick's Liquid Cough Medicine 3 1/2-oz. Bottle \$1.09
Jergens Lotion Hand Lotion 7-oz. Bottle 77¢

Lean Ground Beef
Compare Lean & Fat Content! Freshly Ground! —Lb. **89¢**

Chuck Roast
Blade Cut. USDA Choice Grade Heavy Beef —Lb. **69¢**

Smoked Ham
Shank Portion. Firm & Lean! Delicious any Meal! —Lb. **59¢**

SAFeway
Prices Effective Thurs., Fri., Sat., Sun., Nov. 9, 10, 11 in Eastland
No Sales to Dealers.
© Copyright 1960, Safeway Stores, Incorporated.

FOR SALE

3 FAMILY GARAGE SALE: 909 W. Commerce, Eastland. Good coats, and clothing, jewelry, electric appliances, pictures, what - nots, antiques, lamps, Starts Thursday, Nov. 9, 10, 11. t-90

GARAGE SALE: 104 S. Hillcrest. Starts 8:00 a.m. Saturday, Nov. 11. t-90

FOR SALE - THE proven carpet cleaner Blue Lustre is easy on the budget. Restores forgotten colors. Rent electric shampooer \$1. Coats Furniture. t-91

3 Month old 18 inch WM441 G.E. Black and White portable television A steal at only 129.99 phone 629-2662

FOR SALE: 3 bedroom, 2 bath home, excellent condition and location, carpeted. Might consider trade. Call 629-1676. t-1f

TO MEET BANK NOTE: Sell Jeep Station Wagon and tractor - price. B.J. Lamb, Rt. 1 Carbon. Ph. 639-2586. t-90

FOR SALE: Furnished Lake Leon waterfront cottage. Call 629-2718. t-1f

MISC. FOR SALE - SORRY SAL is now a merry gal. She used Blue Lustre rug and upholstery cleaner. Rent electric shampooer \$1. Perry Brothers. t-91

FOR SALE: 70 black & black white - face springer heifers \$325 a head, 10 head minimum. Roland and Steve Marcee. Call 915-625-2290 or 625-5862. t-91

HOMES AND LAKE CABINS. For leisure living, on your lake lot or home site, 9 floor plans: 1 to 4 bedrooms, 1-1 1/2 - or 2 baths. Many deluxe options to choose from. Finished completely throughout. Reasonable prices. Suitable financing available. To really see and appreciate our high-quality homes, you'll have to come by our factory sales office at 2409 N. Main St., Cleburne, Texas. 76031. Ph. (817) 641-9107. NBC Modular Homes. t-96

FOR SALE: The Board of Trustees of the Eastland Independent School District will accept bids until 7:00 p.m. Monday, Nov. 13, 1972, for the purpose of selling lot 18, E.L. Woods addition of City of Eastland (NW Corner of Lens and Bassett Streets) along with the house and out-buildings located on the site. The Board reserves the right to refuse any and all bids. Bid forms may be secured at the Business office at the Eastland High School. t-11-12

FOR SALE: Cabin on Lake Leon near dam and a 17 - A Cat Bulldozer, Call Adrian Bryant 734-5642 in Gorman. t-1f

GARAGE SALE: 712 S. Ammerman Sat. Nov. 11 all day. Sun. Nov. 12, afternoon. Bicycles, wigs, wiglets, luggage, show & tell, boys and girls clothes, dishes, bedspreads, etc. t-91

FOR SALE

EASTLAND PET SHOP
Tropical Fish
And Supplies
208 N. Oaklawn
Call 629-1237
t-96

For Sale
All kinds small appliances.
Electric motors. Will trade.
Home after 5p.m. 3mi. S.
Cisco Hwy. 183 T.E.
Weathersbee

FOR SALE: Two matching reversible, moth proof wool rugs, 9 x 12, 6 x 12. ETHEL SIMMONS 106 W. Ammerman Phone 629-2325 after 5:30 p.m. t-98

A. K. C.
POODLE
Puppies
Call 629-1211

FOR SALE: 71 Honda 450. Priced for quick sale. Call 442-3623. t-93

FOR SALE: In Olden 1.1 acre 31 x 13 block building 600 ft. paved road frontage. Call 653-2268 or 629-2503. t-91

FOR SALE: Must sell 2 registered 70 bright sorrel Stallions, very gentle, good confirmation, top blood line, trained, broke to ride, start at the gate, also a double registered 68" Palamino Stallion, 16 hands, good blood line, confirmation, proven Station, for more inf. phone. 653-2268 or 629-2503 t-90

FOR SALE: Disc plow, 2 disc with 3 point hitch. Cultivator with 3 point hitch. 8 - N Ford Tractor Excellent Condition. New paint. Telephone 629-1109. t-96

FOR SALE: Spinet type mahogany piano, full key board. Phone 653-2268 or 629-2503. t-90

Sewing machines. Touch and Sew Singer Model 600. Does everything \$51.35 629-2920. We also clean and adjust all makes and models. t-93

FOR SALE: 1965 Fastback Mustang, new paint, air and automatic, 289. V-8, good tires, extra clean. Call 629-2562. \$775.00. t-97

TROPICAL FISH
And Supplies
A - 1 Fina Service
Hwy 80 E.
Across from
Dairy Queen
t-99

For Sale

Free Delivery
After 5 p.m.
\$2.50 Minimum
ROGERS GRO
629-2292

Singer Sewing Machine
Repair Center
Servicing all makes.
New and Used for sale.
Complete line of parts.
MODERN DRY CLEANERS
210 S. Seaman

Are you sure your home is insured? Let Freyrschlag Insurance Agency check over your existing policy for needed changes - or let us fix you a new one. Freyrschlag Ins. Agency, 107 W. Main - 629-2275, "On The Square".

NOTICE - Mattresses. Complete bedding made by Western Mattress Co., San Angelo. Best quality, low price, renovate or exchange new. Every other Wednesday. They're guaranteed. For home appointment, call Lois Mezell, 629-2703, leave name. t-1f

BAH TRADING POST
311 N. Seaman
Buy, Sell, Trade
Pho. 629-2885
Cash or terms
t-1 mo. 11-5

FOR SALE: Cultivator with 3 point hitch. 8 - N Ford Tractor. Excellent condition. New paint. Like new mini bike. Telephone 629-1109. t-96

Let us insulate your house. Warmer in winter, cooler in summer. Phone 817-643-4222. Rising Star, Mr. Gibson. t-93

FOR SALE: Hospital bed, mattress and side rails. One half mile east of Morton Valley 629-1864. t-95

FOR SALE
LAKE LEON
CABIN.
817-968-3332

FOR TRADE: Good 5 room house in Andrews, Texas. Carpeted, nice yard, corner lot. Trade for house of equal value on area lake, waterfront preferred. Write O.O. Barrett, 709 NE 3rd, Andrews, Texas. 79714. t-94

1969 GMC Long, wide bed, new tires, power steering, radio, heater, automatic transmission. Good condition. \$1400.00. 629-1361 or 629-1962. t-93

FOR SALE: Repossessed or used Kirby vacuum cleaners. Call 629-2072 after 5 p.m. t-98

FOR RENT

FOR RENT: Furnished, private 3 room cottages with carports. Daily, weekly, or monthly. Pleasant Place Motel west edge of Eastland. Call 629-8878. t-1f

Village Hotel
209 West Main. Rooms by the day, week, or month. All utilities paid. Call 817-629-1716
1 mo.

HILLSIDE APTS.
Attractive 1 bedroom & efficiency - \$55 to \$70 per month. Water & gas paid. Call 629-1374 t-71

FOR RENT: Unfurnished cottage. Only \$35 per mo. 503 S. High top of Park Hill. Call 629-1417. t-1f

FOR RENT: Nice size 2 bedroom house for rent in Eastland. 629-2398.

NOTICES

Custom Upholstering and Furniture Refinishing. Eddie's Upholstery Shop 205 N. Dixie. 629-1304
Open 8 to 6 weekdays.
1 mo.

BASHAM BEAUTY BAR
Permanents \$10 up
"Where Your Dollar Does More"
Open 8:30 to 5:30 only
t-98

Freyrschlag Insurance has exactly the kind of policy that you need. Check with Charles today and see just how he can help you. Freyrschlag Insurance Agency, on the Square in Eastland, 629-2275, 107 W. Main Street

DAY CARE CENTER
Need children from 3 to 6 years old. Call 629-2398. t-93

Home Needed - Beautiful 30 inch Harvest Gold Westing house Electric Range - Self cleaning oven - complete timer System you'll have to see to believe only 288.88 phone 629-2662

WANTED: College student needing extra money, part time, several days a week. Apply at Eastland Motel. t-91

Needed: Some to take up payments on 1 VMTSS RCA Stereo An Asset to any Home. 189.79 phone 629-2662

CARPET CLEANING
With
STEAM - VAC
Experienced, courteous, reliable service. Work guaranteed. Free estimates. Reasonable prices.
Call 629-1304
8:30 - 5 p.m.

SERVICES

HUNGRY?
Ready to Eat
SMOKED TURKEYS
For Thanksgiving
and Christmas

(Order for Thanksgiving must be in by Nov. 17)
\$1.10 lb., delivered
Call 629-1371
after 5: 629-1823

WANTED: 50 to 100 Generally Unimproved Acres. Some Road Frontage. Hill Wooded, Rough. Not all mesquite. For Retirement. Not Development. O.M. Fletcher, 2221 Westcreek 3F Houston, Texas 77027. t-98

HUNTERS: Have that trophy mounted this year. Reasonable prices, satisfaction guaranteed on game heads and game birds. Call Layne Gregory 629-1867 or 629-1100. t-98

BASIC KNIT Sewing Classes. Register at once. Start Nov. 13. Call 647-3505 for information. Mary's Fabrics, Ranger. t-90

NEEDED: R.N. needed for all shifts. Full or part time. Excellent working conditions. Premium salary. Contact Administrator or Director of Nursing, Blackwell Hospital Inc. Gorman, Texas. Phone 734-2294. t-98

EMMET MORREN
PLUMBING
COMPLETE REPAIR SERVICE
1015 W. Main
629-2092
24 Hour Service

GREGORY
PLUMBING &
HEATING
629-2844
Res. 639-2340

HOLT'S
DITCHING
SERVICE
Water Service Lines
Sewage Drain Lines
PVC Pipe & Fittings
Installed & Repaired
SIDNEY HOLT
311 N. Seaman
Pho. 629-2885.

ANNOUNCEMENT
FOR SALE: 12 ft. aluminum boat and 4 horsepower motor \$125.00. Call 629-1918. after 5 p.m. t-92

FOR SALE: 3 quarter horses, 1 gelding, 1 mare and filly, outstanding show stock, and a 2 horse trailer like new. Phone 629-2064. t-91

H.V. O'BRIEN, Publisher and Editor
Second Class Postage paid at Eastland Texas under Act of Congress on March 1870.
Published semi-weekly - Thursdays and Sundays by Eastland County Newspapers, Inc.

SUBSCRIPTION RATES: By carrier in city, 15 c a week or 65 c a month; one year by mail in county, \$5; city P.O. Boxes, \$6; one year elsewhere in state, \$7; out of state, \$8.

NOTICE: Any erroneous reflection upon the character, standing, or reputation of any person, firm or corporation which may appear in the columns of this newspaper will be gladly corrected upon being brought to the attention of the editor.

SOUTHLAND
LIFE
INSURANCE
M. H. PERRY
100 S. Seaman
629-1566
629-1095

EASTLAND ROTARY CLUB
Pat Miller, president

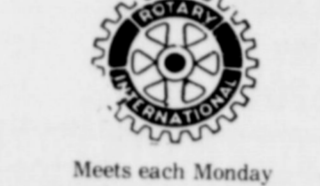

Meets each Monday
MASONIC LODGE NO. 467

Meets second Thursday of each month at 7:30 p.m. in the Masonic Hall. Call V.S. Day, W.M. at 653-2444 or L.E. Huckabay, sec'y at 629-1391 for information.

POSITION OPEN: Central Texas Opportunities, Inc., Family Planning Project has a position open. The position is for a Registered Nurse for an eight-county Family Planning Program. For further information, applications and job descriptions write Central Texas Opportunities, Inc., Family Planning Project, P.O. Box 820, Coleman, Texas 76834. Last day for filing applications is November 10, 1972. Central Texas Opportunities, Inc. is an Equal Opportunity Employer. t-90

ANNOUNCEMENT
FOR SALE: 12 ft. aluminum boat and 4 horsepower motor \$125.00. Call 629-1918. after 5 p.m. t-92

FOR SALE: 3 quarter horses, 1 gelding, 1 mare and filly, outstanding show stock, and a 2 horse trailer like new. Phone 629-2064. t-91

INSULATION

Smith's
PLUMBING

REAL ESTATE

Business Property

Restaurant and meat market & locker plant, large building with upstairs in Eastland. Equipped and ready to go.

Small grocery, station, extra land with trailer, parking spaces. Stocked & equipped and ready to go with living quarters. Ideal for semi-retired couple. Asking \$10,600.00. Make us an offer.

Lake Property
Over an acre of deeded land at Lake Leon. 4 bedroom home, large screened in porch, 2 baths, storage bldg., water well, pressure system. \$11,500.00

Homes For Sale In Eastland

2 bdrm home with 20' x 40' shop building. Fronting Main Street. Suitable for small business of some type. Make us an offer.

Nice 3 bdrm home, 75' x 275' lot, 2 baths, fireplace, central heat, carpet, double carport and storage building. \$16,800.00.

Nice 2 bdrm. frame 50' x 140' lot. Wall to wall carpet, 1 1/2 baths, neat kitchen, washer hookup, central air and heat. Close to school. \$15,225.00.

2 bdrm. house with 50' x 150' lot, 1 bath, carpets and drapes go, washer hookup, 2 car garage. Hillcrest Addition. \$9,500.00.

2 bdrm. brick, 1 bath, garage, large lot with pecan trees. Make us an offer.

2 bdrm. frame, large 150' x 200' lot. Washer and dryer hookup, close to school. Owner might consider some trade or will finance himself. \$5,500.00

Homes in Ranger

3 bdrm. frame, 1 bath, living room, dining room, kitchen, enclosed porch. \$3,500.00

3 bdrm. frame. Large lot 160' x 225'. Some carpeting, garage and carport. \$7,500.00.

Nice 3 bdrm frame home, good closets, washer hookup, wall to wall carpeting throughout, garage with storage, fenced in back yard. \$11,750.00

Houses in Carbon
Nice 3 bdrm., frame home, wall to wall carpet, built in oven and range, washer and dryer hookup, cellar and garage. \$8,750.00.

Land
160 acres sandy land on pavement. Suitable to be put in Coastal. \$175.00 per acre

80 acres land with nice brick home on pavement.

120 acres irrigated peanut farm with over 90 acre allotment. \$500.00 per acre.

200 acre unimproved stock farm. 50 acres cultivated. One well. 2 tanks

320 acres stockfarm, 390 acres cultivated. Good improvements, 6 miles from Cisco, plenty water, good hunting.

590 acre sandy land stock farm, 9 pastures, 3 wells, 3 tanks, small house, corrals and barns, 40 acres peanut allotment. \$275.00 per acre.

We have several large ranches, motels and other businesses for sale and trade. Contact us.

KINCAID
REAL ESTATE
100 South Seaman
Eastland, Texas
629-1781
Robert M. Kincaid
629-2721
J.W. Elder
647-1321
Keith W. Starr
442-3940

CANCER
INSURANCE
UP TO
\$50,000
M.H.PERRY
629-1566

NOW OPEN
EASTLAND
TV SERVICE
Color & B & W
SPECIALIZING
IN A-I REPAIR
We Service
All Makes
Free Pick up
& Delivery
611 1/2 W.
Commerce
629-2829
(Behind
Bordens Milk)
Wayne Bailey,
Owner
Dale Chick,
Service

REAL ESTATE
ALL TYPES
OF REAL ESTATE:
HOMES
farms
ranches
Financing Assistance
Listings requested
and long list
of good properties
on hand
CALL US
AND LET
US SHOW
YOU HOW
WE CAN
HELP YOU

M. L. TERRELL
REAL ESTATE
Farm Bureau Building
Hiway 80 East
Tel. 629-1725 Day
Night call 629-2443
Eastland, Texas

CONFIDENCE

2933 JAN 72 M.P. 65

Our Purpose Is To Guide You

Our thoughtful attention is given to every necessary detail. You can have confidence in our experience.

We take care of all the arrangements, expertly, with earnest consideration for the family's wishes.

Arrington Funeral Home
Ph. 629-2611 -- Eastland

Friendly Personalized Service

"She backed into a police car?"

Don't back away from adequate insurance - it's the cheapest protection against major loss of hard won gains.

KINNAIRD INSURANCE AGENCY

207 W. Main Since 1919
Don Kinnaird Eastland 629-2544

November 9, 1972

School Lunch Menu

Thursday, Nov. 9
Turkey a la king on
Corn bread squares
Green beans
Whipped potatoes
Tossed salad

Friday, Nov. 10
Sloppy Jo burgers
Round up salad
Pork & beans
Jello with bananas

Mr. Mrs. Smith Hosts Dinner

Mr. and Mrs. J.M. Smith of 110 N. Walnut of Eastland hosted an early Thanksgiving dinner in their home Sunday, since they will be deer hunting on Thanksgiving day.

Those enjoying the dinner were Mr. and Mrs. Leo Smith, Rodney, Debra, and Sharon of Abilene; Mr. and Mrs. Roy Smith, Mike, and James, Mr. and Mrs. Rickie Mannke, Douglas and Joe, Mr. and Mrs. Greg Daniel and Mr. and Mrs. H.E. Basham all of Eastland.



Mr. And Mrs. Young Wright -

To Have Wedding Anniversary

Mr. and Mrs. Young Wright will observe their golden anniversary Sunday, Nov. 12, 1972, at 506 S. Oaklawn, Eastland, Texas.

Hosts for the occasion will be their daughter and family Mr. and Mrs. Leland Spencer,

Cub Pack Meeting Held

A good number of Cub Scouts and parents attended the monthly Cub Pack meeting Monday evening at the Fellowship Hall of the First Methodist Church.

Cub Master Joe Housson and Assistant Cub Master Glen Bakker presided. Webelo Director Mike Collin's Group gave the opening and closing ceremonies. He is assisted by Ed Watson and Ed Grigsby.

Skits were given by the three dens:

Mrs. Roy Smith's Den 1, assistant Mrs. Bear,

Mrs. Gilbert Garces' Den 2, assisted by Mrs. Wilcoxson.

Mrs. Miller's Den 3, assisted by Mrs. Hollis Clifton.

Scout James Doyle is Den Chief and assisted.

Refreshments were served and the Pack will meet next on the first Monday night in December.

granddaughters Lee Ann Spencer and Mr. and Mrs. Jerry Dickey all of Arlington, Texas.

Young Wright and Anna Lee Squires met while attending school at The Aunt Sallie Young School in Buffalo Gap in 1909. They were married at Placid, Texas, Nov. 11, 1922.

Mr. Wright worked for the Southwestern Bell Telephone Co. forty years before he retired. He is now Stock Farming at Eastland.

Mrs. Wright is a member of the Eastland Arts Club and the Friendship Club. They enjoy fishing. They are Methodists.

Relatives and friends are invited to attend from 3 p.m. to 5 p.m.



Mr. and Mrs. Al Hill announce the birth of their second child, a son, Anthony David was born Oct. 25, 1972, and weighed 5 lbs, 7 ozs.

Paternal grandparents are Mr. and Mrs. Lloyd Hill of Andrews. Maternal grandparents are Mr. and Mrs. J.W. (Bill) McAfee of Eastland.

Shannon Wilson Honored At Luncheon

Miss Shannon Wilson, bride-elect of C.W. Hoffmann, Jr., was honored at a recipe luncheon Tuesday in the home of Mrs. Jack Germany. Hostesses with Mrs. Germany were Mrs. Austin McCloud and Mrs. Virgil T. Seaberry, Jr.

Each guest brought a sample of a favorite homemade bread or sweet along with the recipe as a gift for Miss Wilson.

An arrangement of Bird of Paradise flowers and Talisman roses in a large wicker basket centered the dining table where guests were seated.

Attending the luncheon were the honoree, her mother, Mrs. Tom Wilson, and Meses. James Fullen, Jim Moylan, Roger Terrell, Dale Bakker, Harold Price, Randy Beskow, all of Eastland and Miss Carlene Dailey of Ranger.

Look who's new!

Mr. and Mrs. W.D. Culpepper proudly announce the birth of a daughter Kedron Marie born Thursday, November 2 at Eastland Memorial Hospital. She weighed 7 lbs, 9 ozs. Kedron has one brother, Shem Edward, age 7.

Maternal grandparents are Mr. and Mrs. J.W. Parker of Lucedale, Miss. Paternal grandparents are L.B. and Wynona Culpepper of Eastland.

Briefly Told

Sunday, Oct. 29, was a busy, happy day for Mr. and Mrs. Clifton B. and Nixie Jo Beck, and Mrs. Josie K. Nix.

They went to church at the 16th and Vince Church of Christ then to Mr. and Mrs. Bill Marvins. In the afternoon they visited Mrs. Mary Middlebrooks and Mrs. Fannie Kincaid. There they were celebrating the Golden Wedding Anniversary of Mr. and Mrs. Clinton Craig of Colorado City. Mrs. Craig is the daughter of Mrs. Kincaid. They were Eastland folks for a long time before moving to Colorado City. They were married here and had two boys - Bill and Bob. Bill passed away several years ago. His wife couldn't come. She had gone to the wedding of Billy Don, their son.

Bob lives in California and has three children. They couldn't come, but sent a wedding anniversary check.



—CJC HOMECOMING QUEEN NOMINEES: Pictured above are four Cisco Junior College coeds who are finalists for 1972 Homecoming Queen. They are, left to right: Evelyn Chapman of Eastland, Vicky Lynn Darby of Tuscola, Neva Nichols of Ranger, and Judy Foster of Winters. Also a finalist, but not pictured, is Kathy Broday of Quanah. The Homecoming Queen, along with a "Coming Home Queen", will be presented at half-time of the CJC - Ranger JC game Saturday afternoon. (CJC Public Relations Office Photo)

SPRAY NOTICE PAINTING
Fast Courteous Service
2 Bedroom House \$199⁵⁰ | 3 Bedroom House \$249⁵⁰
Spray Paint Anything-Barns, Fences, Oil Field Equip., Out Houses, Etc.
Also Blown Accoustic Ceilings
FREE ESTIMATES
Call COMPLETE PAINTINGS & DECORATING SERVICE
442-1585 or 442-3977, Cisco

K B HOMES
New Construction - Remodeling
Custom Built Homes on your lot or ours. FHA, VA, OR Farmers Home Loan
Call 442-3024 in Cisco
Linton Batteas Dewey Kennemur

Is your car becoming a Collectors item?

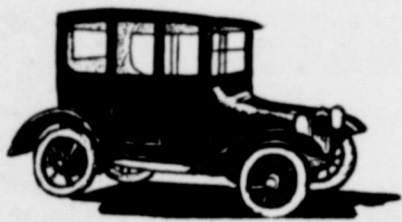

In one step you can take care of insurance for that new car as well as arrange financing for it.

Your local MFA Insurance agent can help you arrange both. Stop by, or call him today. He's as near as your phone. MFA Insurance, the Shelter people.



RICHARD ROSSANDER, Agent
200 W. Main
Phone 629-2563

NOTICES

INTERESTED IN antiques, such as R.S. red - mark Prussia, Bavarian, Germany, Nippon, Bristol, Wavercrest, Flo - blue, cut glass, depression, washstand sets, cedar chests, black iron wash pots and stoves, sleigh bells, stereoscopes, trunks, churns, Steins, piano and organ stools, desk and wall telephones, Marigold and White Iris water sets, Gone With - The - Wind, Aladdin and other lamps, Shirley Temple glassware, dressers and new shotguns, rifles and pistols? Then come to 449 North Everett Street, adjacent to Tarleton Avenue, Stephenville, or call 817 - 965 - 3663. All make excellent anniversary, birthday or Christmas gifts or for the home. Look for yourself. Close out sale begins at 7 p.m. November 15. t-90

Mercers Appliance Repair
Dishwashers, washers, dryers, stoves, disposals and ovens.
G. R. Mercer, Uden, Texas
Call 653-2473

Oysters Are In Season
ROGERS GROCERY
Eastland 629-2292

HEY!
Now that we have your attention we can tell you where you can get the **BEST BARBER WORK** Available
At the "WESTSIDE BARBER SHOP" of course, at 103 S. Lamar - "next door to Perry's 5 & 10."
Razor Cuts - Barber Supplies - Hair Styling
Boys under 12 yrs. old, only \$1.25
Charles Langford
"Owned & Operated By"
C.R. (Junior) Alexander

COUNT ON US

FOR ALL YOUR AUTO SERVICE...
Opening Special

Complete Front end Alignment on all American made autos with air conditioners only \$8.50

Only \$7.50 for Front End Alignment on all American made autos without air conditioners.

All Repairs can be placed on Texaco Credit Cards.

Bob's Automotive Repair
403 E. Main 629-2922

PECANS
Bought - Sold - Custom Shelled
PECANS FOR SALE: IN HULL, SHELLED
GRAHAM PECAN CO.
LOVING HWY. GRAHAM, TEXAS
Office Phone: (817) 549-4286
Night: (817) 549-0168 or 549-2219

Sheila Boyd Clifton Foreman To Wed Nov. 22



Mr. and Mrs. Jack O. Boyd announce the engagement and approaching marriage of their daughter, Sheila Gail to Allen Clifton Foreman, Rt. 1, Eastland.

The bride - elect is a 1972 graduate of DeLeon High School.

The groom is attending Tarleton State College where he is a senior.

The wedding will be November 22 at 8:00 p.m. in the Church of Christ at Desdemona.

All friends and relatives are invited to attend.

"We can handle anything but litterbugs."
Grade Pest Control
Phone 629 - 1179 after 3:00
310 N. Ammerman
roaches, ants, termites, moths, spiders.
ALL GUARANTEED

Thursday, November 9, 1972
OLDEN GIFT SHOP
Special Nov. 10, 11, & 12. Jewel Chests & Art Plasters. Wholesale & Retail. Open 10: a.m. till 6: p.m.
Tues. thru Sun.
4 mi. East of Eastland on Int. 20

NOTICE
Valley View Lodge, Inc.
700 S. Ostrom St.
Eastland, Texas
complies with the Civil Rights Act of 1964. Valley View Lodge observes an open policy in regard to hiring of employes employees and admittance of residence without regard to race, color or national origin.
Telephone 629-1779
Shirley Frost, Administrator

BAKKER FUNERAL HOME
306 W. PLUMMER PH. 817-629-1726
EASTLAND, TEXAS 76448

DALE O. BAKKER

Dear friends,

We appreciate comment on these little letters. Any suggestions you may have will be gladly received.

We think of these messages as part of our service. We try to make them as informative as possible.

You will note an absence of sales talk or claims of superiority. These letters are purely for your information.

Respectfully,

Dale O. Bakker

ABBIE-----
Here to help with all your Jewelry, Drug, or Cosmetic needs.

FAST FREE DELIVERY
Central Drug
629-2681



Members of the Lewis, Goheen, and Scott family pose for family portrait. Top row, left to right: Mrs. J.B. (Judy) Scott, H.S. (Hub) Lewis, Mrs. Connie Lewis, Mrs. Wesley (Louelle) Goheen. Second row, left to right: Seated on arm of divan, Jennifer Scott, 3; J.B. Scott, David Stailey, 18; and Wesley Goheen holding Melody, 2½. Standing in front of Scott, on the left, is Jill, 5; and standing in front of Goheen is Butch, 4. Seated on the floor on left is Stacie, 9 and Steve, 13. (Dabney Photo)

Love, Adoption Broadened Lives Of H.S. Lewis Family

By F. James Dabney
How would you like to have thirteen people drop in for dinner at any given moment? That's what happened over the last weekend to the H.S. (Hub) Lewises, of 302 N. Oak St., in Eastland.

The Lewises are long time

residents of Eastland. Lewis is a transmission line supervisor with Texas Electric Service Company. The family is composed of two daughters, both graduates of Eastland High School, Mrs. Wesley Goheen (Louelle, class of '55). She and her husband live in Houston where Goheen is employed as an air traffic controller at the Wm. P. Hobby International Airport. Mrs. J.B. Scott (Judy, class of '63) and her husband live in Dallas. Scott is employed by Jack's Meat Company.

The love of children on the part of both young families has

increased their own "broods" over and above what they were blessed with naturally. Louelle and Wesley Goheen have one natural son, Steve, 13, and have adopted three other children, under unusual circumstances. The oldest of the group of three is Stacie, 9. The Goheens got Stacie from the Volunteers of America, an agency in Fort Worth run by the Salvation Army. Stacie was four weeks old at the time of her adoption. Later, the family considers themselves lucky to have been able to adopt Melody, now 2½, from a welfare agency in Houston. Melody was the child of an unfortunate Houston mother who was a victim of heroin and LSD. The Goheens were allowed to have Melody only after exhaustive tests had been run on the child, both psychological and medical, to be sure there was no inherited traits from the mother's extended use of the drugs.

Newest member of the Goheen family is "Butch", so named by the Juvenile Court, who was left in a Houston honky-tonk by an unknown man who simply walked into the place one night, sat down on a chair, and told the waitress, "...here, look after him for awhile". This was the last anyone ever saw of the man. It has been assumed by the Court, as well as the Goheens, that perhaps his real parents are dead.

The Goheens have not, as yet, obtained full legal custody of Butch, but are looking forward to that day.

But, the story of love and adoption hasn't ended. Judy Scott, and her husband, J.B., have recently adopted one of Scott's relatives, David Stailey, 18, whose parents were killed in a car wreck. Immediately after their death, David went to live with J.B. Scott's father and mother, but Scott was also killed, and J.B.'s mother was not able, due to her health, to care for David, so the Scotts have taken him into their home.

The Lewises, Goheens, and Scotts are all members of the Church of Christ. Lewis is lay minister of the North Ostrom Church of Christ, in Eastland.

Ag Department To Hold Welding Course

A farm arc welding short course for adult farmers will be held in November under the sponsorship of the Eastland High School Vocational Agriculture Department, according to Mr. Wendell Siebert, Superintendent and Mr. Don Griffin, teacher of vocational agriculture.

Mr. Bill Hollenback, welding specialist with the Agricultural Education Adult Specialist Program headquartered at Texas A&M University, will do the instructing in the course.

Mr. Hollenback, holds a B.S. degree in Agricultural Education from Oklahoma State University and an M.S. degree in Agricultural Education from Texas A&M University. Mr. Hollenback was a professional welder for Atlas Tank and Steel for five years with headquarters at Tonkawa, Oklahoma. He has taught Vocational Agriculture for seven years prior to joining the Adult Specialist Program.

The short course at Eastland is scheduled to begin Nov. 27, 1972, at 7:00 p.m. in the vocational agriculture building. Other meetings in the series of four will be held Nov. 28, 29 and 30th. During the dates the short course is in progress, Mr. Hollenback will be available to assist farmers with individual problems and to provide on-the-farm instruction, according to Don Griffin.

Farmers interested in attending the short course should write or call Mr. Griffin. An

entry fee of \$5.00 will be charged. Farm Welding Short Course Certificates are to be presented to each enrollee who attends all the training sessions.

Mr. Hollenback states that the short course will be adjusted to wishes and interests of farmers enrolled but that he expects to cover such subjects

as safety in welding, factors controlled by the operator in running a bead, striking an arc, types of electrodes, preparation of joints, distortion, cutting, hardsurfacing, and pipe welding.

"Short courses in welding, as well as in other areas, are now available to farmers throughout the state under a cooperative program between the Texas Education Agency and Texas A&M University," stated Bob Jaska, associate professor, Department of Agricultural Education at Texas A&M University, who coordinates the program for Texas A&M.

"This cooperative program," states Jaska, "is designed to make the services of specialists available to conduct short courses under the supervision of public schools. Such a program will enable teachers of vocational agriculture to provide im-

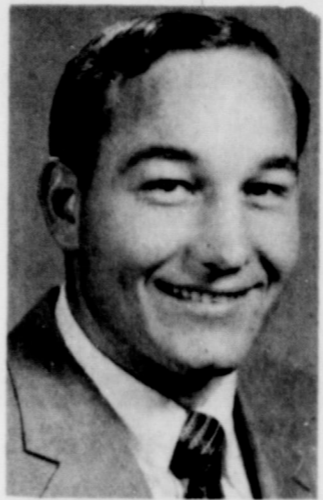

Authorized Medicare Supplier for

- Wheel Chairs
- Hospital Beds
- Walkers
- Crutches
- Canes
- Vaporizers
- Commode Chairs
- and other sickroom supplies

All of the above are available for non-medicare patients on a sales or rental base basis.

U-SAVE PHARMACY
629-1166
Commerce & Daugherty St.
Eastland

proved educational services to farm people. Specialists are now available in the fields of beef cattle, farm

LUZIER Personalized Cosmetics

Unconditionally Guaranteed
MRS. MILDRED ADAIR

511 S. Mulberry Eastland, Texas
629-2848

TEXACO SERVICE CENTER

503 W. Main. 629-8895

Offering top line Texaco Products, wash & grease, tune-ups, muffler & brake service.

We give S & H GREEN STAMPS & Appreciate Your Business.

WINTER SPECIAL \$1.49 Per Gallon Carry Out
JTW Brand Anti-Freeze

FREE PICKUP & DELIVERY
AAA Emergency Service

All the Benefits and Service a Motorist Might Need ARE AVAILABLE NOW!



Ray Woodall is YOUR MCAA Representative and can offer you these features:
1. \$500 Cash Appearance Bond
2. \$5000 Bail Bond
3. Communication Service
4. Emergency Road Service
5. Attorney Fees
6. Legal Fees
7. Away - From - Home Expenses
8. Roadrunner Touring Aids
9. Cash Rewards
10. Lost Credit Card Plan PLUS MUCH, MUCH MORE!
Call Ray and find out about the MCAA Benefits today!
507 S. Green - Eastland, Tex. 76448
817 - 629 - 2939

State Farm is now paying big 20% car insurance dividends to eligible Texas policy holders on expiring six-month policies.
CALL 629-1096

211 W. Main like a good neighbor, B-T Van Cleave is there.
STATE FARM MUTUAL AUTOMOBILE INSURANCE COMPANY - HOME OFFICE: BLOOMINGTON, ILLINOIS

ABCO
PLUMBING & HEATING CONTRACTING & REPAIR
Small Ditching Service
629-1200 - 629-1943
AFTER 5 p.m., call 647-1780
SERVING TEXANS 26 YEARS
Bob Williams Owner

Festive Feasting SUPER SAVE MARKETS

| | | |
|---|---|--|
| DEL MONTE TOMATO SAUCE 10¢ 4-Oz. Cans | WHITE SWAN HOMINY 8 300 Cans \$1.00 | ARGO SWEET PEAS 6 303 Cans \$1.00 |
| VAN CAMP TUNA 43¢ Reg. Can | DEL MONTE PINEAPPLE GRAPEFRUIT 3 46-Oz. Cans 89¢ | SAMMY'S PRIDE BACON Lb. Pkg. 79¢ |
| PREMIUM CRACKERS 39¢ 1-Lb. Box | DEL MONTE CUT GREEN BEANS 4 303 Cans \$1.00 | SAMMY'S PRIDE FRANKS 49¢ 12-Oz. Pkg. |
| BLACK PEPPER 49¢ 4-Oz. Can | DEL MONTE CATSUP 39¢ 28-Oz. Bn. | RATH'S BLACKHAWK BACON Lb. Pkg. 89¢ |
| KARO SYRUP 35¢ 4-Oz. Can | DETERGENT TIDE \$1.89 Family Size Box | EXTRA LEAN PORK STEAK Lb. 59¢ |
| MINI CHIPS 45¢ 12-Oz. Pkg. | MARYLAND CLUB COFFEE NUGGETS \$1.09 4-Oz. Jar | RATH'S BLACKHAWK HAM NUGGETT \$1.89 Pound |
| BISCUITS 35¢ 3-6-Oz. Pkg. | DEL MONTE PEACHES 39¢ No. 2½ Can | SLICED AMERICAN CHEESE SINGLES 69¢ 12-Oz. Pkg. |
| | GRAPE JELLY 59¢ 2-Lb. Jar | DICKER'S QUALITY ALL MEAT BOLONA 69¢ Pound |
| | DOG FOOD 10¢ 300 Can | CENTRE CUT PORK CHOPS 99¢ Lb. |
| | SOFT IN LITE FLOUR 49¢ 5-Lb. Bng. | DICKER'S QUALITY ALL MEAT HOT LINKS 69¢ Lb. |
| | MEXICO COOKIES 3 14-Oz. Pkg. \$1.00 | CORNISH GAME HENS 69¢ 70-Oz. Each |
| WHIPPED SHORTENING JEWEL 59¢ 42-Oz. Can | RANCH STYLE CHILI 69¢ 19-Oz. Can | CAMPBELL'S CREAM OF MUSHROOM SOUP 6 Cans \$1.00 |
| MARGARINE 3 1-Lb. Ctns. \$1.00 | SUNSHINE HYDROX COOKIES 59¢ 20-Oz. Pkg. | WHITE SWAN SPINACH 5 303 Cans \$1.00 |
| SCOTT TOWELS 3 Jumbo Rolls \$1.00 | ZEE NAPKINS 60-Ct. Pkg. 10¢ | Bordens MELLORINE 2/79¢ 3/67¢ |
| SAVE 20¢ JOY LIQUID 69¢ 12-Oz. Can | John's PIZZA 79¢ Reg. Pkg. | Bordens COTTAGE CHEESE 4 200-Ct. Boxes \$1.00 |
| SAVE 35¢ MAXWELL HOUSE COFFEE 59¢ 2-Lb. Can | BOSTON BONNIE COOKED FILETS 59¢ 14-Oz. Pkg. | GOLDEN RIFE BANANAS 10¢ Lb. |
| | GOLDEN RIFE ORANGE JUICE 5 5-Oz. Cans \$1.00 | GARDEN FRESH RADISHES 10¢ 8-Oz. Cello |
| | BANQUET CHICKEN BEAT TURKEY POT PIES 5 4-Oz. Pkg. \$1.00 | COLD RED HOME APPLES 19¢ Pound |
| | | U.S. No. 1 YAMS 15¢ Pound |

SUPER SAVE

400 S. Seaman
G.A. WHITE, Manager

We Give Gold Bond Stamps Double Stamps Every Wednesday With \$2.50 Purchase or more Excluding Cigarettes

AIR CONDITIONING
Smith's PLUMBING

JOIN THE THOUSANDS OF WOMEN WHO REGULARLY USE MARY KAY COSMETICS!!
"NO WOMAN NEED EVER LOOK 40!"
Call Elizabeth Harris Tel. No. 629-2836
For a Complimentary Facial

GARDENHIRE OIL COMPANY
Yes! We can sell wholesale to you!
See us for all your oil, grease, filters, spark plugs, brake fluid, anti-freeze, S. T. P. for oil, gasoline, diesel or radiator, tires for cars, truck or tractor. WE HAVE TANKS for farm or commercial gasoline and diesel fuel. See us before you trade. All major brands of Oil and Grease.

FLORAL
609 W. Main Eastland, Texas
Ph. 629-1711

Football Mums
Special Occasions
Funeral Arrangments
Gift Items
Corsages