

Tid Bits

By HVO

OUR HOUSTON correspondent, Dr. P.D. O'Brien, writes with news and wit:

I am really enjoying the paper. There are so many familiar names and events which stir fond memories. (And some not so fond).

Richard and Johnnie are leaving for Europe next Sunday afternoon. They plan to be gone about twenty days. I expect I will be pretty lonesome. (I think it is alright for a man to leave home any time he wants to. Stay as long as he wants to and be subjected to no questions: BUT when a woman leaves home! Boy that is different. Especially a preacher needs three wives. One to stay home and take care of the children, one to go with him and tell him which socks to wear with which tie, and a third one to make a living for the other two.)

H.V. I thought your readers would be interested to know about the death of Roy Camp. For many years he barbered in Carbon. Later he attended seminary and entered the evangelism field as a singer. His last days were spent in an old folks home here in Houston. His burial will be in Fort Worth beside his wife, Alva. He led the music in the Carbon Baptist Church for many years. He was 78.

GOOD FRIEND, Hiram McCanlies, documents the way it was.

THE TRUE FACTS ABOUT OLD RIP

Inasmuch as there has been so much and so many reports regarding this famous horned frog, and I was a witness to the whole episode, I have been asked to write a true report of the whole affair exactly as I was it. Hence the following:

When I was transferred to Eastland in 1921, I rented a dwelling from Mr. Ernest E. Woods, who later became Justice of the Peace for that precinct. He told me that when the Court House, then being used, was built in 1897 that he placed a live horned frog in this cornerstone. He was severely censured by the Humane Society for his act. He, like myself and other folks, had always heard that a frog would live 100 years or more if confined in an airtight space. So when it was decided to build a new Court House in 1928 there was much conjecture and discussion regarding the legend.

Hundreds of folks were discussing the pros and cons of same. When the Old Court House was being torn down and the contractors reached the corner in the cornerstone was embedded, hundreds of folks had come to town to see the results of the opening of same and verify the old legend. This was on February 28, 1928 (please note date). The contractor had left the corner where the cornerstone was embedded in a pyramid shape some 10 feet high. The officers, one Mr. Bob Hammett and others, had the crowd to get back several feet from the stone. Mr. Harry Woods (the son of Ernest Woods) had a truck with a winch on it and he placed a cable around the pyramid and pulled it down, but the stone not yet being exposed, a man with a pinch bar prized the bricks down to the stone. The opening of same was covered with lead seal about 1/2" thick and fitted tightly over the opening, covered with cement mortar, making it airtight.

After the seal was removed Bob Hammett asked the Rev. Frank E. Singleton, pastor of First Methodist Church in Eastland, to take out the contents. Although it was a cold day he removed his coat, rolled up his sleeves, and took out the contents. They were old newspapers, a bible, some coins, and other things. The paper being rotten, fell to pieces, and he then lifted out

DOLLAR DATE

Bill Hart Issues Formal Statement

Eastland Attorney Bill B. Hart has issued the following statement in behalf of his candidacy:



BILL B. HART
In this my formal announcement as a candidate for

the office of District Judge of the 91st District Court, I want to give you some of the reasons I can honestly ask for your vote and your support for the office.

My experience of over twenty years as a practicing attorney, serving as City Attorney for the City of Midland with its administrative, office and trial practice, as a prosecutor, as a defense attorney and as a civil attorney, qualifies me to serve in the capacity of District Judge of the 91st District Court.

You as a prospective juror in giving your time should know when a person is found guilty and sentenced to serve a term of years, whatever it may be, you should have the assurance he will serve that time. In its present form the penal code does not give you as a juror this

assurance. We need a new penal code, and as your

District Judge working with the State Association of Judges, I will have an effective voice in developing a better procedure.

The office of District Judge requires dignity, integrity, honesty and fairness. When a person, whether rich or poor, a large corporation or an individual, comes before this Court, they should expect and demand these qualities.

I assure you that if you help elect me, and yes, I hope actively support me, for the office of District Judge of the 91st District Court, I will try to the best of my ability to serve in that way.

Your consideration will be appreciated.

Hart, a native Eastland Countyman, is the son of the late John S. Hart, a World War II veteran and the father of four children.

Kirk Ask Support For Judge Position

Application letter to... HONORABLE VOTERS Eastland County, Texas

Dear Ladies and Gentlemen:

Please accept this as my Personal Application to you for your Vote for me for the Position of 91st District Judge for Eastland County.

I consider that the voters are the Employers and that before you vote you will consider all the qualifications of the applicants for the job and hire the person you feel will do the best job, as our Judge.

Therefore, I am submitting the following outline in the form of an Employment Resume in order that, you, as the voter - employer, can be better informed and know me better before you make your decision as to the person you want to hire.

I really want this job and I feel that my past experience, my background, my qualifications, my reputation for fair, sober and impartial dealings and my strong desire to work for the best interest of Justice for all of our People...gives me the necessary Judicial temperament to qualify me to be your Judge.

If I am your choice, I pledge to be a Judge who will apply the law and the facts with "Fairness and Justice" in each CASE, as it comes before the Court, without Favoritism.

Yours sincerely,
Truman P. Kirk
Candidate for 91st
District Judge
Eastland County, Texas

Dedication Ceremony

A dedication ceremony led by Mike Collins will be held Sunday, April 30 at 2 p.m. at Connelley House, 515 S. Lamar.

Invocation will be given by Rev. Cecil Ellis.

The unveiling of the historical marker placed on the old mansion will be done by Melinda and Sharon McCloud, daughters of Judge and Mrs. Austin McCloud, and present residents of the house.

Following the dedication ceremony the McClouds will host open house.

Revival To Begin

Revival begins tonight at the First Baptist Church of Eastland and will be having services morning & evenings thru this week.

Rev. Haston Brewer, Pastor, cordially invites everyone to attend.

of age. "I was an unsuccessful contender for the sheriff office in 1952. In 1953 I accepted a position with an Oilfield Mfg. Co. and remained with them for 12 years. During that time I maintained property and interest in Eastland County. Returning in 1964 to my ranch residence.

"I wish to express appreciation to all my friends who have worked so diligently for my election. I have endeavored to personally talk with every voter, this, of course is an impossible task. To those that I have failed to see, may I sincerely solicit your consideration in the coming election."

County, and am from a family of six boys and still have four living brothers.

I was raised on a farm in the west part of the county. I was married to Ann Edwards of Scranton in 1931. We presently live at 606 S. Halbryan in Eastland, both long time members of the Baptist Church. We have two sons, L.E. Jr. of Galand and Jim of Burleson.

I have had experience as fire and police dispatcher, jailer and field deputy and as Sheriff since January first 1965, and would pledge to continue serving to the very best of my ability.

I am now serving in my second term as your sheriff. For all the people of Eastland County of which we consider a

I was born and reared in this



TRUMAN P. KIRK
EMPLOYMENT RESUME
May 6th, 1972

LEGAL TRAINING AND STATUS:

Licensed to Practice Law - State of Texas - April 1956
Admitted to Practice - Federal Courts - 1960

Member:
State Bar of Texas
Eastland County Bar
Have Been Member of:
Odessa Bar Association
Abilene Bar Association
American Bar Association
National Municipal Law Officers Association
Texas City Attorney's Association

BUSINESS AND PROFESSIONAL EXPERIENCE:

Became Attorney and Practiced Law - April 1956 to present
Private Practice of Law - February 1962 to present

Abilene to circulation manager of Big Spring Herald and San Angelo Standard Times. While a circulation manager I was member of, and a State Director of the Texas Circulation Managers Association. My background of Business Experience supplements my legal experience to give me a better background for understanding the many kinds of problems of the different people who come before the Court.

In my Legal Experience I have served as a Judge, as a Prosecutor and have served as a Defending Lawyer in all types of Criminal Matters; have been Chief Legal Advisor and handled all phases of Business and Legal Matters for the Government Teacher (part-time)

Cisco Junior College - 1956 - 1970

Odessa College - 1957 - 1958
City Commission & Councilman, Abilene - 1962 - 1964
Attorney for City of Abilene - 1960 - 1962

Attorney and Judge for City of Odessa - 1956 - 1960

Previous Business Experience before Law Degree:

Austin American - Statesman, 1953 - 1956

Newspaper Promotion Manager (part-time while in Law School in order to pay my way and support my family.)

Harte-Hanks Newspapers - 1957 - 1963 - Worked up in the Company from newsboy in

Girls Place 2nd. In Regional Track Meet

In an exciting day Saturday in Abilene the Eastland High School girls track team under Coach Charloett Mason placed Second in the Regional meet and will send 6 girls to the State Track Meet in Austin May 13th.

In the 880 yard run Aubry England placed 1st with a time of 2:24.0 winning 1st place in the 60 yard dash was Dottie Mosley with a time of 7.0 seconds. Members of the 880 relay team placed second with a time of 1:46.0 second to Comanche team with a time of 1:44.5. The relay team is composed of Jo Ann Crawford, Dottie Mosley, Karen Jones, Jerri Simms, and all, Cindy Allen.

In the broad jump competition Jo Ann Crawford placed second with a jump of 16 ft. 6 inches.

The 440 relay team placed 3rd with a time of 50.9. This team is composed of the same girls that ran in the 880 relay.

1st and 2nd places in each event go to the state meet in Austin in May 13th.

Team totals: 1st place

great privilege and honor.

Again we would like to thank the people of Eastland County for their support in giving us the privilege of serving as their Sheriff in the past. We would like to see everyone in person, but to the ones we miss, we sincerely trust that you will consider, and accept this as a personal request to ask your support to be your Sheriff for another term.

Sincerely,

L. E. (Lefty) Sublett

NOTICE

LOST - Billfold in Cisco or Eastland. Please return, no questions asked. Contact Jim Faulk, P. O. Box 83, Eastland, Texas 76448 or leave at Bakker Funeral Home. 93

Comanche 71 points; 2nd place Eastland - 56 points; 3rd place Comanche 41 points, 4th place Henrietta 38 points, 5th place Panhandle 36 points, 6th place Borger 31 points, and 7th place Anson 30 points.

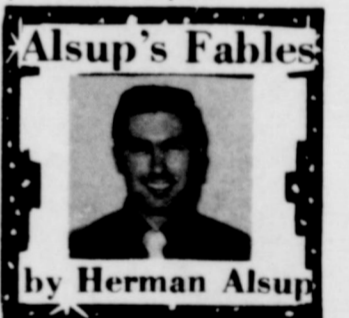

Congratulations Eastland High School girls for your second place victory in the Regional track meet Friday and Saturday evening in Abilene. And special praises go to Charlotte Mason coach of the girls and the 6 girls who will go to the State Track Meet in Austin May 13.

I am encouraged to announce that my father - in - law, Andy Taylor, is improving some daily in the Intensive Care Unit at Hendrick Memorial Hospital in Abilene. He is recovering from the removal of his left lung due to a chronic infection, and his doctors state that he has a "long way to go" but that they are pleased with his progress.

Homecoming

The United Methodist Church of Carbon will have homecoming Sunday, April 30 at 11 a.m.

All members, former members, friends and former pastors are invited to attend the worship at 11 a.m. and the "Covered Dish" or Basket Lunch at the school cafeteria following the worship.

EASTLAND NATIONAL BANK
EASTLAND, TEXAS

EASTLAND TELEGRAM

EASTLAND, TEXAS 76448: Today's CENTER for tomorrow's FUTURE!

Volume 104 Number 35

Sunday, April 30, 1972

Eddie Pietraszek Issues Statement



EDDIE PIETRASZEK
Eddie Pietraszek, candidate for his first term as Eastland County Tax Assessor Collector

the horned frog. However, he did not look like a frog, but like a piece of bark off an oak tree. The Reverend held him by the tail and after a moment his legs began to move. After a few deep breaths of air he began to fill out and look like a frog again. He was then placed in the south sunlit window of Maddens Drug Store and after being fed some flies, small pieces of meat and different insects obtainable in winter, he filled out to natural size. Inasmuch as his principal food is red ants, naturally unobtainable in winter and this being on February 28th, he seemed to thrive on other food. You will please note that inasmuch as horned frogs hibernate from early winter until late, the latter part of April or the middle of May it would have been impossible for anyone to have obtained another frog and placed him in the stone as claimed by some people.

I later learned that some three separate claimants, who claimed ownership of the frog. One was the contractor as part of salvage, one by the county disputing salvage claims, and one by Mr. Woods who placed the frog in the stone. All claims were finally settled by placing the frog in the Court House lobby in a casket manufactured especially for the frog by the American Casket Company and donated to the County.

would appreciate the honor of serving you, the Citizens of Eastland County with the thought always in mind that this office belongs to you, the taxpayers.

I pledge to each and every one of you the courteous, friendly efficient service that you have a right to expect. I'll do my best to re-establish substations in each town for your convenience.

I sincerely request your support and confidence in the forthcoming Democratic Primary Election.

Thank you,
Eddie Pietraszek

County Papers Re-Endorse Ben Barnes

Not because of any animosity towards Preston Smith whose effectiveness we believe to be nearing its end as governor of Texas.

Not because we do not think Dolph Briscoe is a decent man but one lacking in both ability and inclination to govern Texas as it needs to be governed today.

Because we believe Ben Barnes has the youth, the ambition, the drive and the ability to lead Texas more effectively at this hour in history, this newspaper re-endorse him for Governor of Texas.

Among the first in the state to endorse Good Neighbor Barnes, we have had no reason to doubt that support, and as the campaign has matured, we are more convinced that he is the one candidate who possesses the dynamic leadership our state needs NOW.

Having heard the male leaders in person and all the candidates via the tube, we're convinced that Virtually - Hometown Barnes is THE MAN.

At DeLeon we heard him admit that he is ambitious and has been since his youth.

At Dublin, we heard him promise to do everything he can as governor to see that the rural areas get the kind of help they need.

At Brownwood, we heard him introduced and praised by no less person than the honorable Dr. Guy Newman.

His ambition has been to be a

Carbon Homecoming Today

In cooperation with the Carbon Methodist Church in their Home Coming Activities, the Worship Service at the First Methodist Church in Eastland will be held at 9:45 a.m. and the Sunday School will follow the Worship.

The Senior High Youth will meet at 5:30 p.m. in the home of Mrs. Joseph Perkins 1021 S. Seaman. All Methodist Young people and their dates are invited to be the Guests of Mrs. Perkins at this 5:30 p.m. hour.

good government leader. He promises to help this area as much as possible and at the same time, to be the best governor he can. for the whole State of Texas.

In DeLeon he joked to a friend, that it was unfortunate maybe, but that as long as he (Barnes) was in office, it looked like a rural road there wouldn't be paved.

We heard Smith in Eastland and join others in observing that it was probably the finest public speech he's ever made.

We heard Briscoe in Ranger, and wondered if his Memphis, Tenn. image-making public relations firm didn't have a long way to go.

Eastland County Newspapers strongly believe Ben Barnes, DeLeon native, is still Texas' best choice for governor of the great State of Texas.

L. E. Sublett Issues Formal Statement

L. E. (Lefty) Sublett in making his formal announcement pledges to maintain his usual close corporation and work with all the people of Eastland County and with all other law enforcement agencies.

Basing his candidacy on honesty, experience and personal attention to running the Sheriff's Office The Eastland County native had this to say:



Upon unsolicited urging from citizens of Eastland County, and due to the fact that my health is now good I announced for re-election to the office of Sheriff of Eastland County subject to action of the Democratic Primary.

I was born and reared in this

Nimrod and Kokomo Rolls Out Red Carpet.

**KOKOMO AND NIMROD
DISTRICT JUDGING
TOURS**
Janet Thomas
DeMarquis Gordon

Nimrod and Kokomo "rolled out the red carpet" this week as they were judged and toured for district honors in the Texas Community Improvement Contest. Competing for district honors along with these two Eastland County communities are Zephyr and May in Brown County; Axtell, Crawford,

Harrison and Willow Grove in McLennon County; and Barry Community in Navarro County. These communities are recognized for their leadership and farm and home improvements. This year was the 16th contest year for Nimrod Community, and Kokomo Community as a new comer to this contest are competing for the second year. The contest is sponsored by the electric utilities serving Texas and the Texas Agricultural Extension Service. Cash awards this year will total over \$6,800 to over 250 communities entered throughout Texas.

District Judges on the tour were Dr. John Chapin, Area Agronomist, Texas Agricultural Extension Service; Mrs. Sue Brown, Somervell Co. H.D. Agent; and Ray Cagle, Burnet Co. Agricultural Agent.

Highlights of the Kokomo tour were stops at the new home of Mr. and Mrs. J.D. McNelly, the completely remodeled home of Mr. and

Mrs. D.F. Eaves, and the community building and Kokomo Baptist Church. Also on the tour route all phases of agricultural were shown from the peanut production, cattle, coastal bermuda and land conservation practices. Larry Morrow, Charles Little, and Mrs. J.C. Clearman were the tour narrators. Refreshments were served mid-morning in the back yard of the J.C. Clearman home.

The close of the tour was a program for the tour group at the church where a summary of accomplishments was given. Mr. Wayne Eaves was M.C. for the program which included many of the community leaders telling of their community work and accomplishments.

Following lunch the tour got underway at the Nimrod Community Center. The group was welcomed by H.H. Harrelson, President of the Nimrod Progressive Club. Narrators for the tour were Mrs. H.H. Harrelson, Jack Cozart, and Mrs. Willie Cozart.

Stops on the Nimrod tour were at the Mr. and Mrs. Drew Dan Jackson home and farm, Mr. and Mrs. Morris Alford home, Pisgah Cemetery, Mr. and Mrs. Ross McCaghen home, and the home of Mr. and Mrs. Herman Schaefer.

The group was told by the Nimrod leaders that many accomplishments with one of the highlights being new chain link fence at the cemetery and starting an endowment fund for the continuing care of the cemetery grounds.

Utility representatives on the tour were Bill McGinnis,

Comanche REA: Ben McKinnis, and Emmett Lasater, of Eastland Tx. Electric Co. Miss Annie Lucy Lane, Mr. John Burleson, District Extension Service Agents; DeMarquis Gordon, Mrs. Janet Thomas, Mrs. Judy Cardwell, Beverly Hopper, and Paul Campbell, Co. Extension Agents, bank representatives, chamber of commerce representatives, Mayors from surrounding towns, etc. were all present to back these communities on to District and State honors.

Kirk from page 1

growing Cities of Odessa and Abilene. I have handled various private Civil Matters and have practiced in every level of State Court from J.P. through the Texas Supreme Court and in Federal District Court.

3. PERSONAL AND FAMILY DATA:

Date and Place of Birth: October 21, 1924, Abilene, Taylor County, Texas
Height: 5'11" Weight: 205
Health: Good
Fathers Occupation: Retired Baptist Minister
Marital Status: Married to Evelyn Marie Ross Kirk - February 14, 1948, Mrs. Kirk is presently teaching 4th grade in Cisco Public School...and taught one year in Eastland Public School
Number of Children: four; Kendall Kirk - age 19 - student Baylor Univ.; Karen Kirk - age 16 - student Cisco High School; Kaylene Kirk - age 12 - student Cisco Jr. High School; Kevin Kirk - age 22 months - the most active member of the Kirk family.

4. MILITARY STATUS:

Served U.S. Navy - 1943 - 1946, South Pacific - Submarine Service.
Served as signalman and Chaplain's Assistant on USS Fulton

5. EDUCATION:

Grade School: Anton, Texas & North Park - Abilene
High School: Abilene High School
College: Hardin - Simmons University - Majored in Government and Business Administration
Graduate School: University of Texas Law School
Dates Attended: September, 1953 - June 1956
Moot Court Competition Participation
Legal Aide: One Year
Social Clubs: Delta Theta Phi Law Fraternity
Activities: Dicta Editor (Law School Newspaper); Honor Council Senior Representative; Counsel Awardee (all around student award); Worked in Law Library part time
Graduated in the top one third of class with above average on Bar Examination; Worked and supported myself and family (wife, 2 children) while taking full load in Law School;
Participated in Law School Activities;
Runner up (8 candidates) for Student President, Senior Year.

6. CHURCH AND CIVIC ORGANIZATIONS:
Member First Baptist Church Cisco

D P S Seeking Applications

The Texas Department of Public Safety is seeking applicants to fill the ranks of its uniform services. A training school for cadet patrolmen will begin June 27, 1972. This announcement was made by Major E.K. Browning, Jr., Regional Commander of the Texas Department of Public Safety for this area.

QUALIFICATIONS

Applicants must be males between the ages of 20 and 35; a height of not less than 68 inches nor more than 76 inches; a weight of not less than two pounds nor more than three and one half pounds per inch of height; visual acuity no less than 20 - 40 correctable to 20 - 20; have at least fifteen college hours; in excellent physical condition; good moral character; and a citizen of the United States.

EMPLOYMENT

The Texas Department of Public Safety is an Equal Opportunity Employer. Interested young men are urged to contact any Texas Department of Public Safety office or patrolman for an application. After completing the application take it to the nearest regional, district or sub-district Texas Department of Public Safety office for verification and certification. If all is in order then the written test will be administered which will qualify or disqualify the applicant for further consideration. Successful applicants will be given an agility test, a character investigation and a physical examination. Those accepted for employment will be notified prior to the beginning date of the next training school.

TRAINING

Cadet patrolmen will be assigned to the Texas Department of Public Safety Law Enforcement Academy in Austin, Texas for a 17-week training period. The cadet will receive some 800 hours of intensive classroom work and supervised study. The training is designed to equip the cadet to handle any of the various situations he may encounter as a patrolman. The training of a patrolman is a test of an individual's intellectual, emotional and physical stamina. It is also an educational process which prepares him for a rewarding career in law enforcement.

Member Cisco Lions Club
Former member of Kiwanis Clubs in San Angelo, Odessa and Abilene

7. REFERENCE:

Excerpts from Personal Reference Letters previously received: (Not written for this Political Office...but for regular Job Applications)

"I have known Truman Kirk for many years, having hired him immediately after he graduated from the University of Texas as my Assistant City Attorney in Odessa. Truman made us a fine Assistant City Attorney. The City Attorney's Office here in Odessa is somewhat different from other offices in that while I was City Attorney I had my own law practice downtown and spent the vast majority of my time in my private practice. I found I was able to turn over not only the big majority of the work, but also the decisions to Truman, and for all intents and purposes he was City Attorney in Odessa...I found Truman Kirk to be honest, industrious and a man of good legal ability...I shall be happy to confer with anyone who would like to talk with me concerning Mr. Kirk."

Yours very truly,

Malvern G. McDonald
Former City Attorney & Senior Partner in Law Firm of McDonald, Pickens and Nunley, Odessa, Texas.

"I have known Truman Kirk since he served as City Attorney for Abilene. He proved to be very capable in this position, which he held for two years.

I worked with Truman during his second year on the Abilene City Council and I found him to be extremely competent, efficient and pleasant. Truman met everyone in a manner that inspired good will toward the City of Abilene and also during the two years he served as Abilene City Councilman..."

Raymond L. Jones
Former City Councilman
City of Abilene
and Owner of Texas Auto Parts Abilene, Texas.

I believe that the above two excerpts are representative of the feeling of persons who have worked with me in the past. I pledge to continue to exhibit the same honesty, industry and Legal Ability, as Judge, if I am elected and hired by the People as 91st District Judge of Eastland County.

Sincerely,

Truman P. Kirk
Candidate for 91st District Judge Eastland County, Texas

In addition to classroom work the cadet is taught self-protection by means of judo, boxing, wrestling, and other police - protection methods.

The salary during training is \$560 per month. Room and board while at the academy will cost the cadet approximately \$55 per month.

BENEFITS

Upon being commissioned a patrolman, the salary is automatically raised to \$696 per month. Patrolmen receive additional longevity pay for each five years of service to a maximum of 25 years. Uniforms, vehicles, weapons, ammunition and necessary equipment are furnished. They are also granted a monthly uniform cleaning allowance, and receive travel expenses when away from their assigned station. Group life and hospitalization insurance is provided for the employee. The patrolmen become members of the Texas Employees Retirement System and the Social Security System.

Vacation, holidays, and sick leave are also provided for the patrolmen.

ASSIGNMENT

Assignments will be made to one of the four uniform services - Texas Highway Patrol, License and Weight Service, Motor Vehicle Inspection Service, or the Driver License Service. These assignments are made according to the individual's preference, his aptitude, available vacancies, and the Department's needs. Requests for a specific home station will be given every consideration.

After two years of experience each patrolman is eligible for promotion to Sergeant in the uniform services and also eligible for transfer into the Narcotic and Intelligence Sections.

All interested young men who feel they meet these requirements are urged to contact the nearest Texas Department of Public Safety office of patrolman for an application and details.

AVAILABLE AGAIN! "The Ranger Story"

... Pick-up A "10-Pack"

For \$6.00 and Resell Your Place For A \$4.00 Profit! \$1.00 Each AT THE TIMES

BOAT SALE

Over 35 New Rigs to choose from. All are tri-hull, open front, fully equipped with inboard, outboard motors.

All are going for 5% over our cost. Come to Hubbard Lake and try any of these boats out and check my prices. Also several used rigs 2 late model Deck Boats, 2 - 16 ft. Evinrude Boats. Evinrude & Mercury motors Star Craft Tri-Sonic, Glasspar Stern Craft Invader and Del-Magic Boats. 2 factory trained mechanics open 7 days a week. Ask for R. V. Carey at Carey's Marina Hubbard Lake.

Ph. 817, 559 - 2720

The Light Touch



By Clint Bray
More and more, we're learning that you can't tell a book by its movie.

Sign on door of college basketball coach's office: "I'm busy, but if you can see over the transom, come in."

Confidence: What you start off with before you completely understand the situation.

Sign in psychiatrist's office: "Satisfaction guaranteed or your mania back."

Few experiences are so frustrating as saying, "Thank you" to a recording.

You won't be frustrated at Bray's. See us for your summer wardrobe.

HARD OF HEARING?
Hearing Tested Free
Hearing Aid Sales,
Repair and Batteries
BELTONE
HEARING AIDS
Dick Stansbury
442-1049
404 W. 8th Loco, Tex

RE-ELECT STATE SENATOR
TOM CREIGHTON

Custom Built Homes
Your Property or Ours
We Furnish Plans - Arrange Financing
One phone call gets you a Home
H & W Development Co.
1201 W. Commerce Eastland
629-1305

Delicious
Fresh Catfish
Served every Friday night
Glasson Cafe
Located Downtown
across from Post Office
Gorman, Texas

I'll Appreciate Your Vote!
Joe C Hanna
STATE REPRESENTATIVE
Political Ad Paid for by Supporters of JOE HANNA

Sabine Terrace Apartments Now Leasing

New 1 - 2 - 3 Bedrooms are ready for immediate occupancy

Open 9 a.m. - 6 p.m. Monday - Friday
Closed 12:30 - 1:30 during lunch hour

600 W. Sadosa Eastland
Mrs. Dorothy Livingstone Manager
629-2518

LET'S RE-ELECT



Earl Conner,

For A SECOND Term As District Judge.

- He has made a fine record -
- He has been faithful to his trust -
- He has judicial maturity and integrity -

AN EFFICIENT FIRST TERM DESERVES A SECOND

Pol. Ad paid for by friends of Earl Conner, Jr.

You Do Have A Choice To Clean House In Austin.

AGAINST - Tax on Food, Medicine, Feed, Seed, Farm machinery & Fertilizer.
FOR - Repeal of the Trailer Law
A New Constitution for the People
An Ethics Bill with Teeth In It

For the past 19 years I have lived in Denton and traveled extensively throughout our district, coming in personal contact with farmers, laborers, schools, businesses and financial institutions as well as local governments. Although I have never run for office before, I feel these contacts have given me a greater awareness of the problems faced in our district and a background and knowledge of the needs of the district. I want to help bring back to the people of Texas a Government of which we can once again be proud. I am dedicated to the proposition that my conduct will be such that you will never have reason to apologize for your wholehearted support.

"B" FOR THE PEOPLE
Paid for by wife, Mildred Marsh, Campaign Manager

"B" CARNIE MARSH
State Senator, 22nd District
DEMOCRATIC PRIMARY

A Family Man
2 boys - 2 girls
ages 11-17

Cast your vote for
✓ HONESTY
✓ ABILITY
✓ EXPERIENCE

Vows Read



Miss Kathryn Joy Williams and Mr. Harold Glenn Swift exchanged wedding vows in a double ring ceremony Saturday evening, April 29 at 7:30 p.m. in the First Baptist

Church of Eastland. Rev. Haston Brewer officiated.

Miss Williams is the daughter of Mr. and Mrs. Loy Williams of 1003 South Daugherty and Mr. Swift is the son of Mrs. A.A. Swift of Briscoe, Texas.

The church was decorated with a large arrangement of spring flowers in colors of lavender, pink, yellow, and white with greenery and two spiral candle holders. Candles were lighted by Gail Swift of Eastland and Carlton Kile of Irving.

Given in marriage by her father, the bride chose a satin and re-embroidered Alencon lace gown with A-line silhouette, high neck line, bishop sleeves, and detachable train. Her veil was Chapel length mantilla with Alencon lace trim.

She carried a bouquet of spring flowers of lavender, yellow and pink with an orchid center, atop a white pearl Bible.

Matron of Honor was Kay Woods, sister of the bride. Becky Simms of San Marcos Texas, was maid of honor and bridesmaids were Rosemary Rogers and Rita Hunter of Borger, Texas. Junior Bridesmaid was Rosemary Woods of Eastland. They wore identical empire dresses of yellow, pink and lavender spring print skirts and lavender

sheer mist tops with long full sleeves and low ruffled neckline. Their headdresses

were garden hats accented with deep purple.

Flower girl was Amy Jo Simms who wore a sheer mist empire dress of hot pink with long full sleeves and low ruffled neck. Her shoes, headpiece and dress trim was of magenta rose.

Best man was Roy Swift of Eastland and groomsmen were Bill Swift of Pampa, Jerry Kile of Irving and Gary Spradling of Eastland. Groomsmen served as ushers.

Musical selection was Wedding Prayer by Sue Brewer, soloist of Plainview and organist was Martha Brewer of Eastland.

The reception followed in Fellowship Hall. Mrs. Randy Curry of Lubbock presided over the Bride's Book. Assisting were Mrs. Joe Pierce, Eastland; Mrs. Roy Swift, Eastland; Cheri Hargus, Lubbock; Mrs. Don Ballard of DeLeon and Sue Feimer of Abilene.

The Bride's table was laid with a pink ruffled sheer mist cloth, accented with deep purple grape clusters. The tiered wedding cake highlighted the silver appointed table.

Her going away dress was a red, white and blue long sleeved dress with sleeveless blue vest, red accessories, and a white orchid.

The couple was planning a wedding trip to San Antonio.

Kathy is a graduate of Eastland High School, Cisco Jr. College and Texas Tech University. She is employed by the Texas Department of Public Welfare.

Glenn is a graduate of McLean High School and attended the University of Texas. He is employed by Texas Electric Service Co.

This year tour Texas on a Texas Travel Trail.

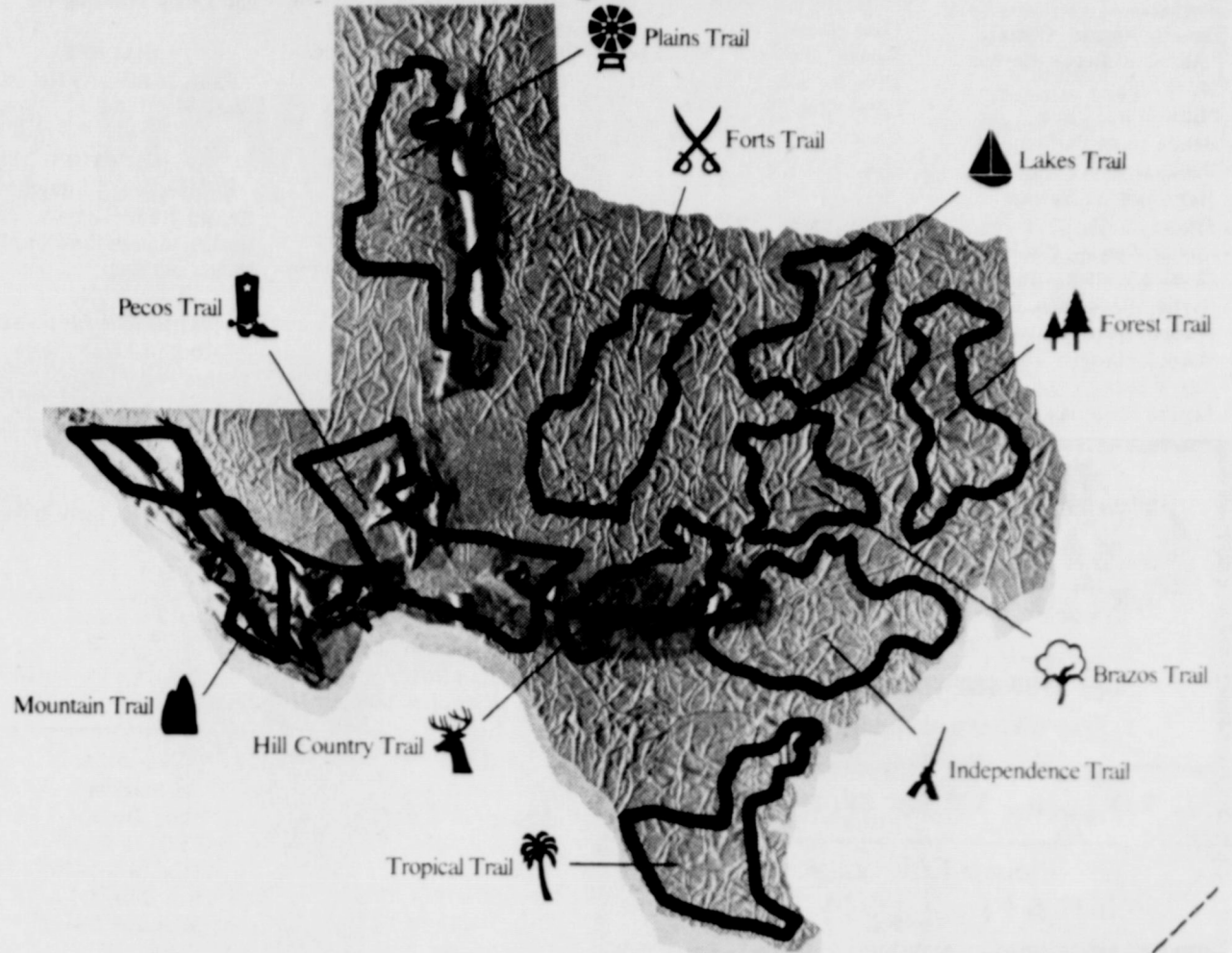

If you want to see more of Texas, but don't know where to go or what to see, we can help.

We'll send you 10 free Travel Trail folders. Each folder describes scenic, recreational and historic highlights along a marked highway route through a different part of Texas.

After you've read all 10, pick your Trail and tour Texas on a Texas Travel Trail.

Texas! land of contrast.

Texas Touring Development Agency, Box 12006, Corpus Christi, Austin, Texas 78711.
Yes, I want to see more of Texas. Please send me the 10 free Travel Trail folders by _____

Name _____ Street _____ City _____ State _____ Zip _____ TX 11

THE SPOT RESTAURANT

Offers you

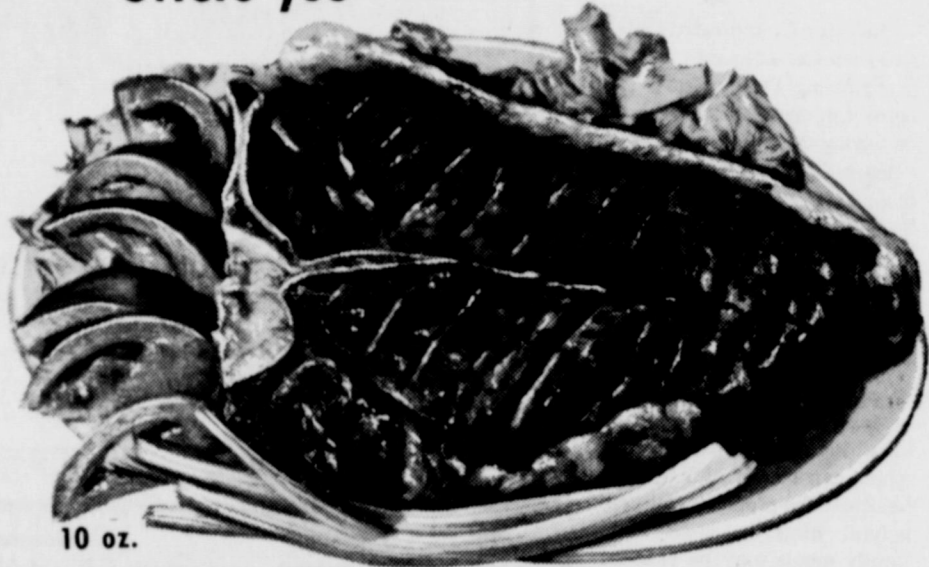

10 oz.

T-BONE STEAK WITH ALL THE Trimmings **\$2.40**

Served with Baked Potato or French Fries, Salad (Choice of Dressing), and Toast

Offer good thru Thursday, May 4



NEW CAR REGISTRATIONS

Harvey Grigsby - Eastland - Ford Pickup

Felix Martinez - Fort Worth - Chev.

American Petrofina Co of Tex. - Dallas - Ford Pkup

Georgie Stacy - Gorman - Ford

Jerry S. Carlisle - Cisco - Ford

E.W. Barnes - Eastland - Ford

Lone Star Prod. Co - Dallas - Chev.

Delia Jimenez - Ft. Stockton - Chev.

Carolyn Roane - Gorman - Chev.

Clinton O. Revels - Gorman - Chev.

Bob Etheridge - Gorman - Chev. Pkup

H.N. Underwood - Gorman - Chev. Pkup

E.O. (Pete) Hallmark - Carbon - Ford

Lee Medical Supply Co. - Abilene - CChev.

Charley C. High - Eastland - Intl.

Howard D. Gibson - Mingus - Chev. Pkup.

A.H. Truesdell - Caddo - Chev.

E.D. Duncan - Eastland - Chev.

George Richardson - Roscoe - Chev.

Lloyd Bounds - Burnett - Chev. Pkup

M.C. Westerman - Gorman - Chev.

Bob Carroll - Eastland - Cad.

Joseph A. Brown - Eastland - Chev. Pkup

Lone Star Gas Co. - Dallas - Ford Pkup

Nutgrass in your peanuts? Time to use Vernam.

You control nutgrass and other tough weeds for sure when you mix Vernam herbicide in the soil before peanut planting. Yes, you stop nutgrass, seedling Johnson-grass, crabgrass, pigweeds, lambsquarters and many others that foul your fields and reduce yields.

Many peanut growers use Vernam plus Treflan* tank-mix when Texas panicum or Colorado-grass and light nutgrass infestations are a problem. But where nutgrass is bad, your sure control is Vernam alone. Vernam controls 27 other grass and broadleaf weeds in addition to giving outstanding control of tough nutgrass. Vernam saves much cultivation and hoeing and so reduces disease and mechanical injury. And biodegradable Vernam avoids soil residue problems for your next crop. For bigger peanut profits, see your authorized Stauffer dealer now for Vernam. Stauffer Chemical Company, Agricultural Chemical Division, Westport, CT 06880.

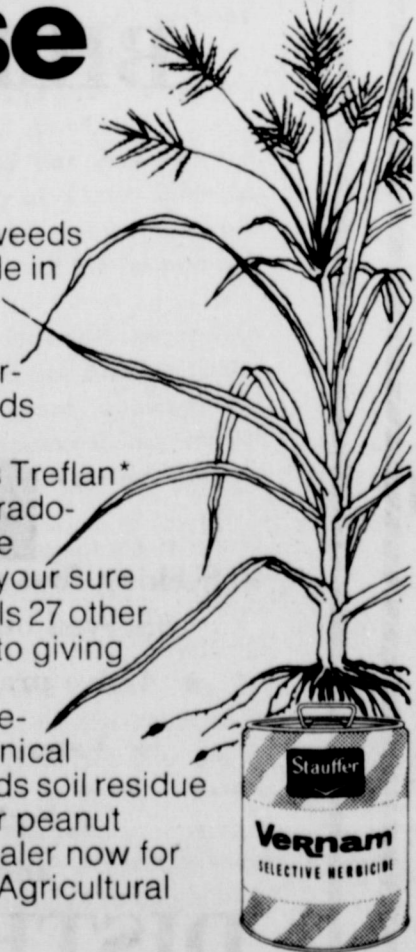

*Reg. T.M. Elanco Products Company

Vernam from Stauffer

Help bring a new day to Texas

BEN BARNES GOVERNOR

Hospital News

Patients in the Eastland Hospital Saturday included the following:

Lavern Simmel, Cisco
 Marshall Berry, Carbon
 Miles Awalt
 Mittie Hunt, Cisco
 Bessie Blue, Carbon
 Willie McGee, Ranger
 Mary Stovall, Haskell
 Alman Smith, Cisco
 Dayton Spivey, Gorman
 Charles Werley, Olden
 Bertie Thackerson, Cisco
 Marion Woody, Rising Star
 Ruby McLearn, DeLeon
 Kay Woods
 Lenora Steinman, Cisco

Grace Brown, Cross Plains
 Elmer Donelson, Carbon
 H. D. Roye, Gordon
 Edna Rains, Cisco
 Minnie Haslett, Comanche
 Mina Robinson, Rising Star
 Lillie Hunt
 Gertie McDaniel, Carbon
 May Marshall
 Marie Midkiff
 Edith Skiles, Cisco
 Rose Day
 Dorothy Awalt
 Celie Putnam, Hobbs, N.M.
 Doyle Carter
 Clifford Wilson
 Ethel Levens
 Lavado MacLevey, Ranger

Louise Merrill, Gorman
 Lottie Vaden, Gordon
 Jacqueline Frasier, Gorman
 William Williams, Cisco
 Baby Boy Duggan, Breckenridge
 Baby Girl Walker, Rising Star
 Baby Girl Fletcher, Cisco
 Carl Garner
 Gail Graham
 Marie Clary, Cisco
 J. A. Luker, Ranger
 Oscar Hogg
 Vena Whiteley
 Gazena Fletcher, Gordon
 Myrtle Hicks, Cross Plains
 Joy Williams,
 Charles Holley, Abilene
 Howell Sledge
 Ruth Layton
 Sophie Harris
 Connie Duggan, Breckenridge
 Clorine Stout, Breckenridge
 Carolyn Walker, Rising Star
 Shirley Ables
 Glen Graham
 Frank Rodriguez
 Grace Fletcher, Cisco
 Betty Goble, Abilene
 Sarah Mueller
 Stella Thurman, Gorman

Patients in Ranger General Hospital Saturday morning were:
 Vivian Hickman
 Eva Dunlap
 Effie High
 Dave Boney
 Jewel Gholson
 Mae Rudder

**91ST DISTRICT COURT
 SINCE APRIL 19**
**SUIT FOR
 DAMAGES**
 Melvin Barlow vs. Roland Lester Roberts and H.C. Lewis and Lewis Trucking Co.

DIVORCE
 Paula Jo Black vs Robert Lee Black

ADOPTION
 In Regard: Adoption of Ronald Keith Tamara Denise Hollon, Jacqueline Michelle Hollon, Minors

MARRIAGE LICENSES
 Franklin Mac Kyle and Mattue Penuel Hubbard

Bobby Gene Walls and Sandra Sims Walls

David Lee Adams and Adela Castro

Michael John Sublett and Jean Ann Rogers

Roger Dale Reep and Ruby Ann Stuart

Aubrey Jacobs
 Jid Blackwell
 Mary Dooley
 Carla Brashear
 Mrs. Bodeca Boyd
 Roy Roberts
 Margaret Heard
 Sarah Atkins



HD NEWS

By Janet Thomas County Home Demonstration Agent

H.D. CLUB NEWS
 Janet Thomas
 The Home Demonstration Achievement Day Activities will be held Wednesday, May 3rd at the First Methodist Church Fellowship Hall in

Eastland. Planning the day's activities have been Mrs. Ray Judia, Mrs. Leta Brockman, Mrs. J.L. Morrow, Mrs. Herbert Wende, Mrs. Fannie O'Brien, and Mrs. J.E. Stansell.

May 13 Set For Bible Conference

May 13 has been set as the date for the First Annual Lueders Bible Conference to be held at Lueders Baptist Encampment. The conference will begin with the morning session at 10:00 a.m., afternoon starting at 2:00 p.m. and the night to begin at 6:30 p.m.

Evangelistic speaker for the conference will be Rev. Jack Taylor, Pastor of Castle Hills First Baptist Church, San Antonio and Dr. J.W. (Jack) MacGorman, Professor of New Testament at Southwestern Baptist Theological Seminary will be the Bible Teacher.

The morning Bible study will be on Glossolalia: Speaking in Tongues and the afternoon study will be on The Return of Jesus Christ.

Registration fee will be \$3.00 - which includes insurance and two (2) meals. One meal \$1.50. Maximum cost per family is \$7.00. BRING THE FAMILY.



FOR RENT:
 this
 MINI-BILLBOARD
 ONLY \$3.50 a month
 Call your local paper!

New Brick Homes
 \$200 down, 79 mo.
 H & W
 Development Co.
 Eastland 629-1305



"Frankly, I've enjoyed just about all of State Senator Tom Creighton's seniority I can stand. If he acquires any more of it, he'll make it a lot harder on those of us who work for a living. I'm definitely voting for the other Tom."

Tom Holmes, the other Tom in the race for State Senator from the 22nd District.
 Pol. Ad Pd. by Committee for Tom Holmes, Judge Milton Meyer, Chairman

FREE WASH

With 14 gallon fill-up of our Gulf Gasoline

ROBO AUTOMATIC CAR WASH

Stay in your car (2 minutes)
 Tire Cleaner
 Undernear Spray
 Uses warm, soft water.
 Fast and Fun

Avenue D & 9th Street... Cisco



"Because Someone Lived"

RAWLINS MONUMENTS

Since 1884 THE NAME to look for in distinctive memorials

Roy Taylor 500 East 8th St. Cisco

Please Call Collect
 CALL 442-1127



Look Into the Future And you will see,
 Truman P. Kirk will serve well And a Great Judge will be.

Vote May 6th For TRUMAN P. KIRK

(Pd. Pol. Adv.) District Judge

NOW OPEN TO SERVE YOU

U-SAVE PHARMACY

201 S. Daugherty - Eastland

Richard Watson, R. Ph.

Phone 629-1166

Cholesterol, saturated fats, polyunsaturated fats, confusing During May the home demonstration clubs will be having the program entitled "Heart of the Matter". The way to a man's heart is still through his stomach, but the old saying has taken on a second meaning: the food you eat can endanger your heart or protect it!

Did you know that non dairy cream substitutes usually contain coconut oil which is very high in saturated fat which can be harmful to your health? The program will give helpful hints in order that family meals may be planned for decreasing the risk of heart attacks.

RANGER DRIVE-IN THEATRE

Show Starts at Dusk

Last Times Sunday April 30

2 BIG HITS
 Each Feature Shows One Time

#1



GENE HACKMAN



KAREN BLACK



KRIS KRISTOFFERSON



VIVA

COLUMBIA PICTURES PRESENTS
CISCO PIKE

PLUS OUR SECOND FEATURE

2



ROBERT REDFORD



MICHAEL J. POLLARD

Little Fauss and BIG MALEY

Bray's DEPARTMENT STORE DOLLAR DAY

EASTLAND — RANGER
 EASTLAND COUNTY'S FAMILY STORE
 FEATURING NATIONALLY ADVERTISED BRANDS OF MERCHANDISE
 Store Hours-9 a.m. - 5 p.m.



Women and girls
SANDALS
 Whites, Browns
 Multi Colors

Many styles in all sizes
 For your Cool Summer Comfort

\$4 to \$14



Womens Cool
SUMMER GOWN
 65% Polyester
 35% Cotton —
 Permanent Press Fabric
 All sizes
 Pink, Blue
 Maize, Mint

\$4

SALE!

**MENS SUITS
 SPORT COATS**

One Big Group
 Some Double Knit
 Sport Coats
 Not all sizes

1/2 Price



Men's 100%
**Polyester
 DOUBLE KNIT
 TIES**

Solids
 Stripes
 Plaids
 Ready Ties
 included

\$4.50

Little League Soccer Type
SHOES
 Black Upper
 Plastic Cleats

\$6.99 pr.

Women's 100% Nylon
PANTY HOSE
 Popular Colors
 For Spring and Summer

Two sizes **99c**

Men's and Boy's
BOAT SHOES
 Slip-ons
 Oxfords
 Ass't. colors
 Washable

\$4.88

TEEN'S SPORTSWEAR
 By **IT**
 Of Ft. Worth

Hot Pants
 Many styles
 Colors & Fabrics

\$6 & \$7

SAVE YOUR CASH REGISTER RECEIPTS AND USE ON YOUR NEXT PURCHASE AT BRAY'S
 Shop Now
 Pay Later



Remember Mother On Her Day, May 14 All Gifts WRAPPED FREE!

Men's Permanent Press
SPORT SHIRTS
 Solid colors
 Sizes For

\$3

HELEN CRAWFORD
 Representative of
GAY TRAVEL SERVICE, INC.
 of Abilene
 442 - 2265 442 1499

WANTED:
 Your vote
EDDIE PIETRASZEK
 for
 Eastland County Tax Assessor - Collector.

Coming FRI-SAT-SUN MAY 5-6-7

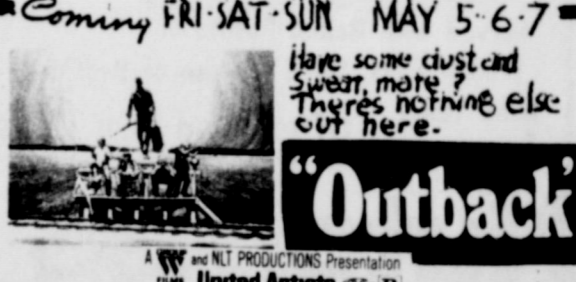

Have some dust and sweat, more? There's nothing else out here.

"Outback"

A W and NLT PRODUCTIONS Presentation
 United Artists "R"

Let's Elect BILL B. HART



- ★ Seeking first elective office in Eastland County. (Served on City Commission and School Board).
- ★ Active practicing attorney.
- ★ Veteran World War II
- ★ Father three children in high school and a son in college.

DISTRICT JUDGE

91st District Court

(Pol. Ad paid by friends of Bill B. Hart)

1972 Little

League

Schedule

MONDAY, MAY 1
Bulldogs vs Lions
Comets vs Medics

THURSDAY, MAY 4
Bulldogs vs Comets
Medics vs Lions

MONDAY, MAY 8
Comets vs Lions
Bulldogs vs Medics

THURSDAY, MAY 11
Medics vs Comets
Lions vs Bulldogs

MONDAY, MAY 15
Lions vs Medics
Comets vs Bulldogs

THURSDAY, MAY 18
Medics vs Bulldogs
Lions vs Comets

MONDAY, MAY 22
Bulldogs vs Lions
Comets vs Medics

THURSDAY, MAY 25
Bulldogs vs Comets
Medics vs Lions

THURSDAY, JUNE 1
Comets vs Lions
Bulldogs vs Medics

MONDAY, JUNE 5
Medics vs Comets
Lions vs Bulldogs

THURSDAY, JUNE 8
Lions vs Medics
Comets vs Bulldogs

MONDAY, JUNE 12
Medics vs Bulldogs
Lions vs Comets

Home Team Is Listed First
Minor League Will Play
Tuesday and Friday Nites
Using Same Schedule As
Majors
First Game Begins at 6:15

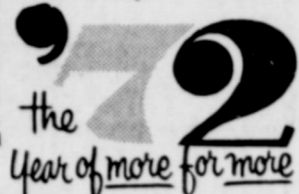

★★★AMERICAN PHYSICIANS UNION★★★

Suite 507-A, Kallison Tower
1222 North Main Ave.
San Antonio, Texas 78212

MEDICAID TO EVICT PATIENTS IN MIDDLE OF HOSPITAL ILLNESS

Government interference has reached a new high. Now you are given an official length of time to be sick and if you do not cooperate, out of the hospital you go, sick or not—critical or not.

The doctors of Texas have been informed that as of April 1, 1972, all hospitalized Medicaid patients—and soon Medicare patients—must fit into a new schedule of illness called "Parameters". Two hundred eighty-nine illnesses are listed, along with the maximum length of hospital stay paid for by the welfare department (in Texas). The welfare department has told the doctors and hospitals that when time runs out all further costs incurred will be the responsibility of the hospital and doctor.

The Texas Welfare Department has made the problem simple by telling their recipients how many days of sickness the department will tolerate. This is ridiculous, of course, since the length of an illness can never be predicted in advance.

Do you believe the government should be allowed to jeopardize your health or life in such a ridiculous manner? Should it be allowed to tie your doctor's hands this way? Under the new regulation, a welfare patient may be forced out of the hospital prematurely, perhaps even in the critical stage of an illness and against your doctor's judgment. We believe health and life are too precious to be handled this way . . . don't you?

The welfare department also has reserved the power to review your hospital stay at a later date—as long as five years later—and may then over-rule your doctor's opinion as to the necessity for the hospitalization.

Can an extension be granted for additional care in an emergency? Well . . . yes and no. Another doctor on a review committee may grant approval for additional care. However, his decision is not official and can be overruled by the welfare department at any future time.

Will your doctor be willing to accept the responsibility for your health and life when he is placed under such restrictions? Not likely.

Who should be concerned about these problems? Everyone who values life, health, and personal dignity. If you are now covered by Medicaid the situation is urgent. If you are covered by Medicare you are in danger since these restrictions will be imposed on you also, perhaps as early as July of this year.

Do you have private insurance? If you do, these restrictions are very likely to be applied to you later in a similar way.

We cannot impress upon you too strongly how important it is for you to help solve this serious and urgent problem immediately. Write your state and federal representatives now about these restrictions, urging them to correct this administrative monster.

Students Named To Dean's Honor List

An Eastland student at Southwest Texas State University is among the 2,288 university students whose fall semester grades earned them places on the fall term Dean's Honor List.

The local student whose scholastic average earned her spot on the regular honor list is Rebecca S. Simms, 201 South Oak, Eastland.

To make the regular honors list, a student must be enrolled for a minimum of 12 semester hours of course work, excluding physical education activities, and have at least an overall "B" average.

Covered Dish Luncheon

The G.O.P. Women will have a Covered Dish luncheon Thursday, May 4th in the home of Mrs. H.J. Bulgerin, 1800 W. Plummer.

Members will discuss candidates for Governor that are entered on the Republican Primary Ballot.

The training session for the election officials and precinct Chairmen for Republican Primary will be held at Mrs.

Bulgerin's at 2:00 p.m. on the same day.

The top academic list, the Superior Dean's honor List, requires students to have grades of "A" in at least 12 of the required 15 hours of course work, and no lower than a "B" in their other three hour course.

This averages out to a minimum grade point average of 3.8 on the four point scale of 2.8 on the three point system.

Jaycee Wives Meet Wed

The bi-monthly meeting of the Jaycee Wives Club was held Wednesday night at the home of Elaine Herweck.

Attending the meeting were Pat Buchanan, Delores Kitchens, Della Sedillio, Wanda Baird, Celya Holland, and Elaine Herweck. The new officers for the coming year were elected. The new officers are to assume their new duties at the next meeting and are President - La Juan Rollins; Vice President, Elaine Herweck; Secretary and Treasurer, Della Sedillio; Reporter, Pat Buchanan.

There is a garage sale in the making and the date will be announced later. They also voted on the outstanding Jaycee Wife of the year. The results are being kept secret until the presentation of the award.

The meeting was adjourned and refreshments were served.

ON SALE NOW AT
Your Local
Newspaper Office

1972-1973

TEXAS ALMANAC

"The Encyclopedia of Texas!"
Contains more information about Texas than any other single volume ever published. An ideal reference book for office, school and home. Always welcome as a gift.

Member 1972
TEXAS PRESS ASSOCIATION

Sunday, April 30, 1972

YOUR NEWSPAPER...



TAKES YOU THERE ...EVERYWHERE ...EVERY DAY!

No magic carpet could whisk you and your family so many places in a single day! Your newspaper takes you all over the wide world and even to outer space, as a regular occurrence, in every issue. Action wire-photos and local shots help you quick-scan the latest happenings... vivid word pictures let you study in depth the events that interest you. It's all there... the human oddities, general interest articles... the columnists, the editorials, for you to enjoy, to inform you... at your fingertips, in a form you can refer to later.

The pages of your newspaper whirl shoppers all over the local marketplace, keep your buying dollar on top of the timely best buys.

It presents you with a galaxy of entertainment features: Sports, theatre, homemaker hints, the crossword, the comics. The American Free Press makes us the best-informed citizenry in the world. It's...

YOUR PASSPORT

TO EVERYWHERE...

Eastland Telegram

629-1707



Walk in the Glow of Health

Take these steps now

Exercise... sensibly. Watch your posture. And have spinal check-ups, regularly. Prevent health problems before they happen.

MELVIN H. HENEXSON, D. C.
103 S. Mulberry Tel. 817-629-1731
Eastland, Texas 76448



State Farm is now paying big 20% car insurance dividends-

to eligible Texas policy holders on expiring six-month policies.

CALL 629-1096



211 W. Main like a good neighbor, B.T. Van Cleave is there.

STATE FARM MUTUAL AUTOMOBILE INSURANCE COMPANY - HOME OFFICE BLOOMINGTON, ILLINOIS

Mrs. Walker Hosts Zeta Pi

The Zeta Pi Chapter of Beta Sigma Phi met Monday, April 18, in the home of Mrs. Russell Walker with the president, Mrs. H.D. Alsop, presiding. Members heard a report on the recent wrestling matches

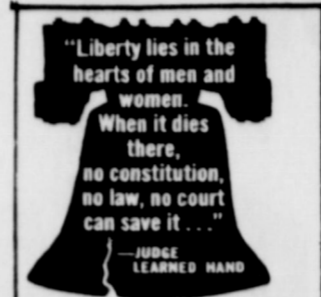

Respect the Law - It Respects You

ELECT A JUDGE Who respects both you and the law
Elect Truman P. Kirk
91st District Court Judge

"B" FOR THE PEOPLE



VOTE FOR "B" CARNIE MARSH State Senator

they sponsored and made additional plans for the scholarship they will give a graduating EHS senior girl.

Also, the annual Founder's Day Banquet at Lone Cedar Country Club April 29, and a May social were discussed. The 1972 Girl of the Year was selected by secret ballot; she will be revealed at the Founder's Day Banquet.

Mrs. L.R. Webb was in charge of the program for the meeting and she introduced a guest speaker, Mrs. Durel Reid, who gave the program on "Thought".

The Ritual of Jewels was read for Mmes. James Fullen, Robert Mangum, Ted Martin, Russell Walker, and Richard Wilhelm.

Refreshments of Italian Creme Cake, finger sandwiches, fruit salad, party crackers, and sherbet punch were served to Mmes. Alsop, Webb, Fullen, Mangum, Martin, Walker, Wilhelm, Don Brumblow, Kenneth Payne, Don Joiner, and a guest, Maureen Johnson by the hostess.



HIGH

value at low cost - our Family Life Insurance Plan. Contact me today!

Van Cleave 211 W. Main Eastland 629-1096

STATE FARM Life Insurance Company Home Office: Bloomington, Illinois

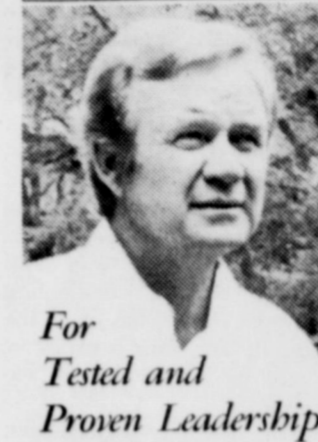

For Tested and Proven Leadership. JOHN C. WHITE

FOR TEXAS COMMISSIONER OF AGRICULTURE

MAY 6 DEMOCRATIC PRIMARY

BUMPER TO BUMPER BODY REPAIR RELIABLE-ECONOMICAL 442-1789



Straight Talk! Had a fender dented? Don't worry. We'll straighten things out. All work guaranteed.

Free ESTIMATE DAN'S Paint & Body 310 Ave. D

Have A Good Day!



Let's send Tom Creighton back to the State Senate where he is doing a fine job, responsibly and honestly.

Let's skin and send all the calf, sheep and goat-eating coyotes and other predators his opponent's House Bill 748 of the last legislative session would protect, to him at his cattle feedlot outside Granbury. Make it Collect... C.O.D.

Re-elect TOM CREIGHTON STATE SENATOR

NOTICE Due to circumstances beyond our control the dining room will be closed evenings until further notice.

DELICATESSEN For convenience you can appreciate our ready-to-go dept.

You can set your table extra-good and extra-quick with selections from our wide variety of delicious, fresh items. Barbecue-Beans-Salads-All the fixin's

And a Complete One-Stop Grocery For You

Then for Eating-Out Treats: Remember our dining rooms: convenient, delicious and economical. Luncheon treats from our wide menu, be it barbecue or lighter.

And for that extra-special meal, REMEMBER SLEDGE'S STEAKS.

way YOU want 'em to make your dining out pleasure complete. You'll Find It All at SLEDGE'S And You'll Like What You Find

SLEDGES MARKET DINING ROOM 210 S. Lamar 629-2913

PICKUP SALE

AT HOOD KING

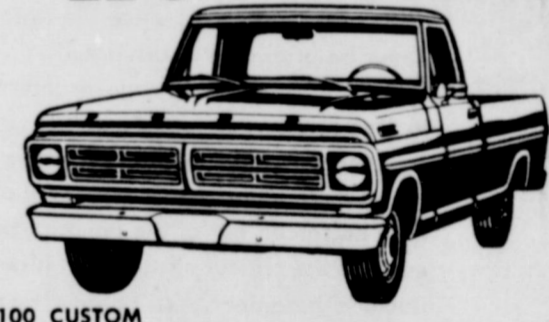

F-100 CUSTOM



RANCHERO 500



1970 Ford Pickup Custom V-8 Auto. -extra clean-long wide base.

1968 Chevy Pickup 6 Cyl.-4 speed

1964 Ford Pickup Nice extra For

WE'RE DEALING LIKE CRAZY HOOD KING MOTOR CO.

NOTICE

EASTLAND GRAIN & SEED

Is Now Located at 304 West Commerce Eastland Phone 629-2288

Offering: * * *
Martin Lane Feeds
Olin Matheson Fertilizers
Scott Lawn Products (Complete line)

At your service:

Customer comments help us help you.

TO OUR CUSTOMERS: Please use this space for any comment, criticism or suggestion and include it with your return envelope mailing. It will get our attention.

Please send someone to check the lead-in wires to our house... the insulation so worn off.

Please send me a brochure on yard lights.

I'm interested in your level pay plan.

My electric bill has been exceptionally high this summer and fall without any apparent reason. Please look on it.

Thank you for the Cinnamon Loaf recipe.

Need trees trimmed around electrical wires in backyard.

Please have reader to check so we can let him in, because of the dog.

Thanks for the easy opening envelope.

We get hundreds of comments like this each month, written on the back of our electric bills. The space is provided there so you can give us your comments, suggestions or criticism about any aspect of your electric service. When you let us know how we're doing, right or wrong, it helps us do a better job. It's another way we're at your service.

TEXAS ELECTRIC SERVICE COMPANY
People power... at your service
F. N. SAYRE, Manager, Phone 629-2651

EDDIE'S

513 West Main 629-8838



Don't Worry... Let Us!

Servicing cars is our job. And we'll keep yours in top shape. We'll worry, okay? You drive. Full Auto Service

AIR CONDITIONERS

INSTALLED \$210⁰⁰ in most pickups
Service on All car Air Conditioners *4⁰⁰ plus Freon

Insurance Claims
Windshields Installed
Complete Paint & Body Repair

Eastland Paint & Body Shop

304 E. Main 629-1543

Gordon pot

by DeMarquis Gordon

"Best thing that has happened in six months" is the way most people described the rain last week. It seems that about two inches of rain fell in all parts of the county. This moisture will help condition land for peanut planting. Several cattlemen were waiting for rain so they could continue sprigging coastal bermuda grass and planting other grasses. The rain was also badly needed for the established pastures and rangeland. In fact, I think the rain improved everyone's outlook.

It's too early to spray pecan trees for the pecan nut casebearer. We are getting calls everyday from people who want to know if it is time to spray pecan trees.

Some growers have been spraying pecans during the past two weeks. This is the pre-pollination application and is recommended as a good management practice, but it should not be confused with the casebearer spray application. The pre-pollination spray should include zinc sulfate and a fungicide for disease control.

The casebearer spray should be applied in about four weeks, but is too early to give a definite date now. In the past few years this spray date had been between May 25th and June 1st. Reports indicate that the development of this insect appears to be well ahead of the average pattern in South Texas.

The casebearers first emerge in South Texas and their reports are a good indication of the emergence pattern in this area. We also trap these insects in local orchards and observe their development. By studying all these factors we hope to be able to inform you a week or two in advance of the best time to spray your pecans.

Most peach trees have a heavy set of fruit. If this is true of your peach trees you should thin the fruit now. If your trees have a heavy set of fruit they need drastic reduction for peaches to reach desired size. Commercial peach growers attempt to space the peaches at least six inches apart on the limb. This will allow the peaches to grow so they will measure 2 1/2 to 3 inches in diameter.

A tree too heavily loaded will produce small peaches that measure only 1 1/2 to 1 3/4 inches in diameter. A large peach with good quality has a strong ready acceptance as a dessert type fruit. Besides, it takes less peaches to fill a market container when they are large; for example, it takes only 159 peaches which are 2 1/2 inches in diameter to fill a bushel basket, while it takes 293 if the diameter is only 2 inches.

We established a peach thinning demonstration in an orchard owned by Chester Marrs of the Chaney Community last week. A mechanical shaker was used to thin the peaches. It normally takes at least 40 minutes to hand thin a tree. The mechanical tree shaker did the same job in less than five seconds.

We weighed the fruit the shaker removed from one four-year-old tree. The shaker removed 47 pounds of green peaches. It took 24 peaches to weigh one pound which means we removed 1128 peaches from one tree and it still had too many peaches remaining on the tree.

This will give you an idea of how many peaches should be removed from your trees. Marrs said there is a good demand for large peaches, but he can hardly give the small peaches away. He has been hand thinning in the past, but the mechanical thinner may prove to be both faster and more economical.

4-H NEWS

4-H NEWS
Judy Cardwell

The dates have been set for several county events that will be coming up this summer, and since 4-H families will be planning vacations and other activities a list of dates might

be helpful in making plans.
 May 20 - Clothing, Personal Appearance Workshop for 4-H Girls
 May 30 - 31 - Regional 4-H Adult Leader Workshop - Waco.
 June 3 - County Wide 4-H Party
 June 6 - 8 - State 4-H Foods Show and State 4-H Roundup
 June 23 - County 4-H Dress Revue
 July 5 - 7 - County 4-H Camp
 July 8 - District Horse Show
 4-H members and adults will be participating in many of the summer 4-H activities.
 4-H Adult Leaders and parents will meet on Thursday, May 4 at 8:00 p.m. for a regular Adult Leader Assn. meeting.
 Parents of 4-H members are

encouraged to attend these meetings as plans for 4-H activities and programs are one of the many responsibilities of this organization.
 Officers of the organization are:
 John Schlittler - Pres.
 Betty Claborn - Vice Pres.
 Bobby Tucker - Vice Pres.
 Twila Carlile - Sec. Treas.
 4-H members - make plans to attend County 4-H Camp to be held July 5-7. This year camp will be held at the Camp Inspiration in Eastland. 4-H Camp is one of the highlights of the 4-H year.
 Jerry Bacon 4-H Adult Leader reports that she attended April 17-22 was an excellent experience.

	Meat Pies Manor House Frozen. Quick & Easy! Safeway Special!	6 8-oz. Pkgs.	\$1
	Cinnamon Rolls Mrs. Wright's. Ready to Bake! Safeway Special!	4 9 1/2-oz. Cans	\$1
	Apple Sauce Town House. Mellow Flavor! Safeway Big Buy!	5 16-oz. Cans	\$1
	French Fries Bel-air *Regular or *Crinkle Cut. Safeway Special!	7 9-oz. Pkgs.	\$1



Shop Safeway... Save on Dollar Day Values!
 Stock up at these low, low prices! You'll be delighted with the variety, quality, and money-saving buys. Mix or Match Values aplenty! Don't miss this fun-filled event!
REMEMBER... at Safeway
It's The TOTAL Food Bill That Counts!

	Gelatins Jell-well Desserts. Tasty! Safeway Special!	12 3-oz. Pkgs.	\$1
	Potato Sticks Butterfield. Golden Fried! Safeway Big Buy!	10 1 1/2-oz. Cans	\$1
	Fruit Drinks Cragmont. Refreshing Any Time! Safeway Big Buy!	4 46-oz. Cans	\$1
	Facial Tissues Truly Fine. Soft! Colorful! Safeway Big Buy!	4 200-Ct. Boxes	\$1

SAFeway Dollar Days SAFeway

Mix or Match!

Town House Vegetables *Cut Green Beans Tender! *Golden Corn Cream Style *Golden Corn Whole Kernel *Green Peas Fancy Blended Your Choice!	5 16-oz. Cans	\$1
--	----------------------	------------

Mix or Match!

Empress Preserves *Apricot-Peach *Apricot-Pineapple *Red Cherry *Peach-Pineapple Your Choice! Special!	3 10-oz. Jars	\$1
--	----------------------	------------

Everyday Low Prices!

Shortening Velky. For Baking or Frying!	3-Lb. Can	59¢
Fresh Coffee	Safeway Pre-Ground 1-Lb. Bag	69¢
Enriched Flour	Harvest Blossom 5-Lb. Bag	39¢
Detergent	Parade. For Laundry! 49-oz. Box	49¢
Liquid Bleach	White Magic 1/2-Gal. Plastic	27¢
Paper Towels	Tree Saver. White 175-Ct. Roll	28¢
Dog & Cat Food	Favorite Brand 15 1/2-oz. Can	7¢

Compare These Values!

Salad Dressing Piedmont. Creamy!	Quart Jar	37¢
Chunk Tuna	Sea Trader. Light Meat 6 1/2-oz. Can	37¢
Tomato Catsup	Rich Flavor! Highway 14-oz. Bottle	19¢
Saltines	Melrose Soda Crackers 1-Lb. Box	23¢
Pork & Beans	Van Camp's 16-oz. Can	16¢
Canned Pop	Snowy Peak 12-oz. Can	8¢
Lemonade	Scotch Treat. Regular 6-oz. Can	10¢

Shop and Save With These Low, Low Prices!

Margarine Piedmont Patty. Light Flavor! Safeway Big Buy!	1/2-Lb. Patty	10¢
Canned Biscuits Mrs. Wright's *Sweet Milk or *Buttermilk Safeway Big Buy!	10-Ct. Can	8¢
Fresh Milk Lucerne Low Fat. Nutritious! Safeway Big Buy!	1/2-Gal. Carton	56¢
Burger Buns *Hamburger or *Hot Dog. Mrs. Wright's. Safeway Big Buy!	8-Ct. Pkg.	29¢

Money-Saving Values!

Toastettes Nabisco-10-oz. Pkg.	47¢
Spaghetti & Meatballs. Auster-15-oz. Can	32¢
Waffle Syrup Log Cabin-24-oz. Glass	71¢
Honey Buns Morton Frozen-Pkg.	35¢
Apple Pie Sara Lee Frozen-33-oz. Pkg.	\$1.05
Groom & Clean Hair Dressing-14.5-oz. Tube	59¢
Baby Powder Vaseline	79¢
Baby Oil Vaseline Intensive Care-10-oz. Bottle	\$1.29

Check These Safeway Low Prices!

Texaco Motor Oil *20 Wt. or *30 Wt.	3 Quart Cans	\$1
Formica Floor Shine	22-oz. Bottle	\$1
Rug Cleaner	24-oz. Aerosol	\$1
Cotton Dish Towels	Empire Brand. 4-Ct. Pkg.	\$1

Guaranteed Meats!

FRESH FRYERS USDA Inspected Grade 'A' Ready to Cook! Safeway Special! Whole (Cut-Up 38¢) -Lb.	29¢
Fresh Pork Chops Economic! Family Pack -Lb.	68¢

Sparkling Fresh Produce!

Bananas Top Quality! Golden Ripe! Sweet!	2 Lbs.	25¢
Yellow Squash Yellow Crookneck. Extra Fancy. New Crop	-Lb.	29¢

Check Safeway For Variety and Quality Meats!

All Meat Wieners Safeway. Cookout Favorite! (Neuhoff Franks 57¢) Tender. All Meat	12-oz. Pkg.	55¢
Pork Spareribs	Fresh-Frozen. 3 to 5-Lb. Avg.	65¢
Lean Ground Beef	2-Lb. Avg. Compare Lean & Fat Content!	85¢
Ground Beef	Regular. Safeway Club Pack	\$1.49
Round Steak	Full Cut. Includes Eye of Round. USDA Choice Grade Heavy Beef	\$1.29
Boneless Roast	*Pikes Peak or *Boston Round. USDA Choice Grade Heavy Beef	\$1.19
Fish Sticks	Pre-Cooked. Large Size	65¢
Boneless Ham	Halves. Swift's Master's	\$1.45
Canned Picnic	Armour Star	\$2.88

Sweet & Juicy!

Oranges California Fancy Navels. Large Size. Rich in Vitamin 'C'! Ideal for Snacks!	-Lb.	19¢
---	------	------------

Taste-Tempting Flavor!

Smoked Ham Shank Portion. Cut From 14 to 18-Lb. Hams	-Lb.	48¢
Whole Hams	or *Full Shank Half. 14 to 18-Lb. Avg.	59¢
Smoked Ham	Full Shank Half. No Center Slices Removed	65¢
Ham Slices	Center Slices. Smoked	\$1.19

Schick Razor Blades Super Chromium Injector Blades 4-Ct. Pkg.	79¢	Old El Paso *Beef Tamales *Taco Sauce *Green Chilis. Whole or Chopped *Enchilada Sauce	14 1/2-oz. Can 35¢ 7 1/2-oz. Can 29¢ 4-oz. Can 21¢ 10-oz. Can 23¢	Shelf Paper Pretty Please Bug Proof	25-Ft. Roll	49¢	Deodorant Mennen Push Button	4-oz. Can	83¢
Appian Way Regular Pizza	12 1/2-oz. Pkg.	47¢	Protein 21 Shampoo. Mennen	7-oz. Plastic	\$1.33	Injector Blades Schick Super Chromium	8-Ct. Pkg.	\$1.49	

Prices Effective May 1-3, in Eastland No Sales to outsiders.

SAFeway

Hear The Gospel For Today's World

REVIVAL Services

APRIL 30 - MAY 7



BENNY HAGAN
EVANGELIST



FRED McDOWELL
SINGER

SERVICES

10:00 A. M. — 7:30 P. M.
MONDAY THRU FRIDAY

SATURDAY 7:30 P. M.

REGULAR SERVICES
ON SUNDAY

Come Feast
With Us
EASTLAND

Rev. Haston Brewer, Pastor

Teressa Herridge Tea Honoree

Miss Teressa Herridge, bride elect of Fred Nicholas Fagan of Tivoli, Texas, was honoree at a gift tea Saturday, April 22, at the home of Mrs. J.T. Gregory, 607 South Dixie Street. Receiving guests with Mrs. Gregory and the honoree were Mrs. Bert Herridge, mother of the bride, Mrs. T.T. Fagan, mother of the groom and Mrs. Floyd Robertson, the bride's grandmother.



No worries here

And as their parents, you'll have no worries about paying for their hospital care and doctor's expenses if you shelter them with MFA Health Insurance.

MFA INSURANCE
The Shield of Shelter

For your health, life, home, car. Call your MFA Insurance Agent



Richard Rossander

West Main EASTLAND



Religious Services For All Faiths

The deep meaning in religious services bring comfort and enlightenment. Our individual services respectfully pay tribute with dignity. Have confidence in our experience.

Arrington Funeral Home
Ph. 629-2611 -- Eastland
*Utmost Consideration
at a Time of Utmost Need*



Howard A. Parsons Jr.

Candidate For

CONSTABLE

Precinct 1 Eastland County

- Is Certified Texas Peace Officer
- A Patrolman with Eastland Police Dept. since 1970
- Believes in Justice & Fairness in all Situations
- Your Vote & Support will be appreciated

Pd. Pl. Adv.

featured in the refreshments of orange frosted punch and cake squares decorated with apricot roses.

The bride and groom are students at Texas A&M University at Bryan. They will be married in All Faith's Chapel at the University on May 16, at 3:00 p.m.

Men In Service

Marine Pvt. Bobby D. Williamson, son of Mr. and Mrs. M.F. Williamson of 1408 S. Seaman, Eastland, graduated from basic training at the Marine Corps Recruit Depot in San Diego.

He is a 1971 graduate of Eastland High School and a former student of Howard Payne College, Brownwood.

Lodge Host To Convention

Eastland Rebekah Lodge No. 177 was host to the Oil Belt District I.O.O.F. and Rebekah Association Thursday night at the Rebekah Hall at 300 N. Lamar St. President Dorothy Awalt was in the hospital so vice president Ruth Qualls of DeLeon lodge presided over the meeting.

Welcome address was given by Mayor Durel Reid.

Draping the Charter was given by the Breckenridge Rebekahs and the Memorial Service was given by the DeLeon Rebekahs.

Mrs. Ruth Qualls of DeLeon was installed as the new president of the Oil Belt District Association and Stephenvills will be host to the I.O.O.F. and Rebekah Oil Belt District Association in October.

SCOTT BODY WORKS

Serving Eastland Since 1937

*Quality Workmanship
Ask Your Neighbor*

LIBBY-OWENS-FORD
SAFETY GLASS
Installed

Complete Auto Body Repair
All Work Guaranteed
300 W. COMMERCE
EASTLAND, TEXAS

Phone 629-2372

Sunday, April 30, 1972



Your Pre-Need Plans and
Burial Insurance Policies
Are YOUR property!

You and your family determine
where they are used!

We honor those you may have,
just as the policies we offer are
good any where!

Give us the honor of assisting
in making these important plans.



Ever Faithful
to One High
Standard...

Bakker Funeral Home

306 W. PLUMMER • EASTLAND, TEXAS 76448 • PHONE 817-629-1726

SINCERE-EXPERIENCED SERVICE

perry's

DOLLAR DAY

Mens Appollo

JUMP SUITS

Asstd. Sizes S - M - L - Ex. - L
Asstd. Colors Values \$12⁹⁹

PLASTIC GLASSES

16 oz. size
13^c
each

Dry Formula Secret

Anti-Perspirant

2 oz. can

SEWING CHEST

Asstd. colors
Value \$1⁴⁷

TOILET TISSUE

Assorted Colors
Value 99^c

10 Roll
Pkgs. **44^c** Bag



23" x 55" TOWELS

Assorted Solids & Jacquards

Values \$1⁹⁹ **97^c** each

Plastic CUP HOLDERS

Values 39^c

19^c



3/8" size
\$1⁹⁹ value

WATER HOSE

97^c each

ANTIQUING KITS

Asstd. colors
Values \$2⁹⁹

Sterling Portable WATER COOLERS

1 speed

\$34⁸⁸

2 speed \$37⁹⁹

GROUP

TOYS, GAMES & PUZZLES

numbers
DISCONTINUED
40% to 50% off

Plastic SHOE BOXES

Values 69^c

3/\$1⁰⁰

Aires

TISSUE

4/\$1⁰⁰

Sheared Seconds

HAND TOWELS

50% Jacquards
50% Solids
Values \$1⁰⁰ **57^c**

Work Wonders

The Eastland Telegram 629-1707

Sunday, April 30, 1972

FOR SALE

FOR SALE: Hospital bed, perfect condition, 38 x 75 with 2 height levels, head or foot manual adjustment. Steel frame with springs in a turquoise enamel finish. \$45.00. Call 629-1629. t-35

FOR SALE: 1954 Chevrolet pickup good condition. Phone 629-1459. t-37

FOR SALE: 2 bedroom house must be moved. For information call 442-2620 or 629-2310. t-35

FOR SALE - IF carpets look dull and drear, remove spots as they appear with Blue Lustre. Rent electric shampooer \$1. Coats Furniture. t-35

FOR SALE: 1965 Chevrolet Super Sport. Call 629-8877 or 629-1826. t-41

MISC. FOR SALE - BE gentle, be kind, to that expensive carpet, clean it with Blue Lustre. Rent electric shampooer \$1. Perry Brothers. t-35

Sewing Machine Used Singer Zig Zag mends, darns, button holes, sews on buttons all for 41.25 with free home demonstration. We clean, oil and adjust all makes and models. Call 629-2920. t-36

FOR SALE: 13 rentals and living quarters in Cisco. Average income \$500 to \$600 per mo. 106 E. 14th. Call 442-3802. t-35

FOR SALE: Chest type Deep Freeze & Electric Ironer Call 629-1902

FOR SALE: Sewing Machines Touch & Sew Singer Only have 2 on hand \$59.50 Call 629-2920

FOR SALE: 3 bedroom, 2 bath home, excellent condition & location, carpeted. Might consider trade. Call 629-1676. t-42

Eastland Plumbing Service Owned & Operated By Tommy Chew Call 629-8823

FOR RENT: 1 bedroom apt. Hillside Apartments. Call 629-1374 for information 38

Outdoor Advertising Signs Painted All Sizes Call 629-1634 after 4:00

WANTED

WANTED - Lawns to mow. Call 442-1669, Cisco. t-35

WANTED: Carpentry work, build or repair, painting and paneling. Contract or by the hour rates. Call 629-1124 in Eastland. If no answer call after five. t-41

WANTED: Woman to live in part time or full time to take care of elderly woman. Specified days or weekends off if desired. Phone 643-3881, Rising Star. t-tf

WANT TO BUY: Reasonably priced family boat rig. Prefer fiber glass. Call 629-2413.

HELP WANTED - Full time employee. Must be able to work Sundays. Apply in person at Taylor Center in Cisco for a position in our store opening soon in Eastland. t-35tfc

HELP WANTED: L.V.N.'s & kitchen personnel, good salary, vacation, paid holidays & insurance. Excellent working conditions. Apply in person. Eastland Manor Nursing Home. t-42

Custom Welding in Cisco, Day or Night Call 442-3296 or 442-2253 Milton Bynum or Bobby McCoy - at your service. t-39

FOR RENT

FOR RENT: New furnished 1 bedroom house. \$65 per month. Call 629-2580 t-38

FOR RENT: Unfurnished 2 bedroom house, 303 W. Moss. Adults only. See Ben Hamner 307 S. Lamar or 1001 S. Seaman. t-tf

FOR RENT: Unfurnished cottage. Only \$35 per month. 503 S. High, top of Park Hill. Call 629-1417. t-tf

FOR RENT: Apt. 2 rooms & bath. T.V. cable, bills paid. Close in 629-2396. t-35

FOR RENT: 3 room unfurnished apt., close in. Call 629-2168 t-tf

FOR RENT: Duplex just south of Super Save. Call 629-1344 or after 5 p.m. 629-1074. James Wright. t-tf

3 room furnished apt. Bills and cable paid, carport, for individual or couple. 203 N. Dixie t-tf

WOMAN WANTS TO RENT: Nice clean furnished apt. with garage or carport in a nice location. Call 629-2948 after 5 weekdays or any time weekends. t-35

NOTICES

Are you sure your home is insured? Let Freyschlag Insurance Agency check over your existing policy for needed changes - or let us fix you a new one. Freyschlag Ins. Agency, 107 W. Main - 629-2275, "On The Square".

NOTICE - Mattresses. Complete bedding made by Western Mattress Co., San Angelo. Best quality, low price, renovate or exchange new. Every other Wednesday. They're guaranteed. For home appointment, call Lois Meazell, 629-2703, leave name. tf

Freyschlag Insurance has exactly the kind of policy that you need. Check with Charles today and see just how he can help you. Freyschlag Insurance Agency, on the Square in Eastland. 629-2275. 107 W. Main Street

Wanted air conditioners to repower or rebuild. Martin Electric Service Call 629-1553

NOTICE Lites, brakes & running gears installed. All Types of New Trailers For Sale. Roy Cozart 1107 W. 15th 442-1912

FOR SALE

70 Buick Le Sabre 4 dr. sed. power & air

70 Lincoln Cont. 4 dr. sed. Loaded & clean

68 Int. V - 8 6 pass. Travelall

68 Int. 4 wheel drive V - 8 Pickup 4 spd. air.

57 Pontiac Ambulance

71 Int. LWB 1 ton V - 8 Pickup

Two 72 Int. Travelall Demonstrators with all the extras? \$1,000 Discount.

Forty 3 wheel Ex. Post Office Scooters

71 & 72 New Int. Scouts, Pickups & Travelalls

5 acres of other new & used trucks, trailers, winches, parts, & other stuff

JOHNSTON TRUCK & SUPPLY 725-2181 Cross Plains, Tex.

Farming and Hauling Call 629-1907

"We can handle anything but litterbugs." Goode Pest Control Phone 629-1179 after 3:00 310 N. Ammerman roaches, ants, termites, moths, spiders. ALL WORK GUARANTEED

NOTICE If you need irrigation equipment-check with us. Largest supply in Central Texas Pump Units All Sizes Pipe - Wheel Lines - Traveling Systems KIMMEL IRRIGATION SUPPLY, INC. DE LEON, TEXAS PHONE: 817-893-6266

NOTICES

POLITICAL ANNOUNCEMENTS

County Sheriff: Bennie Moseley L.E. Sublett (Re - election) Bill Tackett

County Commissioner: Pct. 1 - Danny Woods

Judge 91st Dist. Court Earl Conner Jr. (Re - election) Truman P. Kirk Bill B. Hart

State Representative District 54: Joe Hanna (Re - election) Jack Hetzel Bill Qualls Constable Precinct 1 Bill Hunter Howard A. Parson, Jr.

Criminal District Attorney (Un - Expired term) Emory Walton

County Tax Assessor - Collector Nancy Trout Eddie Pietraszek

Senate 22nd Dist. Tom Creighton (Re election) Tom Holmes "B" Carnie Marsh

Congress, 17th District Omar Burleson (Re - election)

Singer Sewing Machine Repair Center Servicing all makes, New and Used for sale. Complete line of parts. MODERN DRY CLEANERS 210 S. Seaman 629-1344

FRESH OYSTERS ROGERS GROCERY Dial 629-2292 Eastland, Texas

SUTTON'S A-1 Office Machines Call 629-1707 Eastland

SOUTHLAND LIFE INSURANCE M. H. PERRY 100 S. Seaman 629-1566 629-1095

AMERICAN NATIONAL INSURANCE COMPANY HOME OFFICE GALVESTON, TEXAS M. W. Herweck - Agent Office 629-1512 Home 629-1288

FREE IDEAS FREE IDEAS FREE IDEAS FREE IDEAS YOURS FOR THE ASKING

Display Advertising Advertising Commercial Printing Office Supplies Furniture Books ASK US!

At The EASTLAND TELEGRAM

Streets are nice places to store junk cars! (Pd. Adv.)

BUSINESS OPPORTUNITY

You can become a SINGER Franchise Dealer for Cisco - Eastland - Ranger This is a good opportunity to run your own business and make money in the booming sewing machine market. Full Line Singer Products No Franchise on on Royalty Fee Small Investment Required Singer Training Available Sales Financing Arranged

Call or Write THE SINGER CO. Mr. G. Ned Robinson 6400 North Central Exp. Dallas, Texas 75206 214-368-6370

FREE Estimates on new roofs only Repair of Your Old Roofs Residential and Commercial "ALL NEW WORK GUARANTEED" TRI-CITIES ROOFING CO. Call Noble Squiers 629-2370 EASTLAND

ROY LEE SMITH PLUMBING Contracting and Repairing Complete Plumbing fixtures and Supplies Bath & Kitchen Improvements Trained, Adequate Staff Call a Licensed Plumber Day or Night 629-1722

SMITH PLUMBING 114 N. Seaman Eastland

Recapped Tires Any Size In Stock! *12⁹⁵ Each Guaranteed 12 months West Side Skelly Hiway 80 West Phone 629-8842 Nite 629-1415 or 629-2182

GARDENHIRE OIL COMPANY Yes! We can sell wholesale to you! See us for all your oil, grease, filters, spark plugs, brake fluid, anti-freeze, S. T. P. for oil, gasoline, diesel or radiator, tires for cars, truck or tractor. WE HAVE TANKS for farm or commercial gasoline and diesel fuel. See us before you trade. All major brands of Oil and Grease. WHY PAY MORE??

since 1962 Roy's Complete Whirlpool Appliance Center 629-2474 Roy Gann 205 S. Lamar

H.V. O'BRIEN, Publisher and Editor HEPMAN ALSUP, Associate Editor Second Class Postage paid at Eastland Texas under Act of Congress on March 1870. Published semi-weekly - Thursdays and Sundays by Eastland County Newspapers, Inc.

SUBSCRIPTION RATES: By carrier in city, 15 c a week or 65 c a month; one year by mail incountry, \$5; city P.O. Boxes, \$6; one year elsewhere in state, \$7; out of state, \$8.

NOTICE: Any erroneous reflection upon the character, standing, or reputation of any person, firm or corporation which may appear in the columns of this newspaper will be gladly corrected upon being brought to the attention of the editor.



Veterinarian Veterinary Medicine and Surgery Old Sandy Sanders Farm Vergil Patrick 6 Miles N. W. Cisco TEL. 442-3457

EMMET MORREN PLUMBING COMPLETE REPAIR SERVICE 1015 W. Main 629-2092 24 Hour Service

ABCO Plumbing & Heating Contracting and Repairing Complete Plumbing Service Call 629-1200 Day or Nite BOB WILLIAMS Master Plumber Serving Texans 25 years

REAL ESTATE

Large 2 bdrm frame house. E. Lens St. 3 bedroom frame, large lot \$6,000.00 3 bedroom brick, Cisco, \$10,000.00 Three small 2 bedroom houses on Sadosa St. 2 bedroom house in Gorman, large lot, near school. Small 2 bedroom house in Carbon. Small 2 bedroom house in Cisco, \$3,000.00 3 bedroom frame, Hillcrest St. \$12,000.00 Large 3 bedroom frame, Good repair, Daugherty St. 4 bedroom, very good repair, city water, 2 acres, close in, fruit & pecan trees, also well, \$14,000.00 Large 4 bedroom frame, good repair, large lot, \$15,750.00 Small house, 3 lots, \$3250.00 2 bedroom lots of pecan trees, 4 acres. city water, \$9,000.00 Large corner lot, \$1,000.00 Farms & Ranches

REAL ESTATE

ALL TYPES OF REAL ESTATE: HOMES farms ranches Financing Assistance

Listings requested and long list of good properties on hand

CALL US AND LET US SHOW YOU HOW WE CAN HELP YOU

M. L. TERRELL REAL ESTATE Farm Bureau Building Hiway 80 East Tel. 629-1725 Day Night call 629-2443 Eastland, Texas

KINCAID REAL ESTATE 100 South Seaman Eastland, Texas 629-1781 Robert M. Kincaid 629-2721 J.W. Elder 629-13211



DAD WANTS TO INSURE YOUR HOME CALL D. L. Kinnaird General Insurance 207 W. Main 629-2544

Little Bit Of News

Mr. and Mrs. H.E. Basham attended the celebration at Graham of their 100th birthday. Governor Preston Smith cut the five tiered cake which weighed over 100 lbs. and was 38 inches tall.

The big day was called "From the Salt Works to Space Age". In the Memorial Auditorium on Friday night a musical follies from the Indians thru every phase of progress and growth of Graham called "Buggy Whips and Flappers in the Key of C" was given.

All week Graham was buzzing with parties, pictures, sidewalk sales, horse rides in the wagon yard. Booths were built on two sides of the square with food and drink, penants, big centennial pins, Mineral Wells radio was set up in one booth. The side of the court house was made into a huge stage and Old Fiddlers Contest was given. There were awards, singing, dancing, and a "Sing-a-long", also skits on the Opera Stage.

Coin Auction of silver coins numbers one thru 25; the number one coin of the Graham Centennial sold for \$1,000.00

A Vintage Car Parade with about 50 old model cars paraded around the square then if you wanted to drive one you could pick your choice and drive it yourself.

Frontier Days Revue was a parade depicting the period from Salt Works to Space Age. Past and present were separated by special units such as bands, riding clubs and Indians. Beautiful floats and pretty girls, Governor Smith and Mrs. Smith were honor guests. Special guest star Dean Smith was on hand. Bill Mack Band played on the square until midnight for all who wished to dance. It was all just great.

Eastland is 100 years old too and we have so much talent here why can't we get to work and have a Centennial and really celebrate like Graham. Who cares who starts this? We'll all help so somebody that can take the lead just get started. I know Eastland must have been settled at least 10 years before it was incorporated on Sept. 29, 1882.

FOR RENT:
this
MINI-BILLBOARD
for
ONLY \$3.50 a month
Call your local paper!

MEETINGS

MASONIC LODGE NO. 467



Meets second Thursday of each month at 7:30 p.m. in the Masonic Hall. Call Pat Miller, W. M. at 629-1077 or L. E. JHuckabay sec'y at 629-1391 for information.

EASTLAND ROTARY CLUB
Saul Pullman, president



Meets each Monday at Sledges Dining Room, S. Lamar 12:00 noon.



Rebeckah



Meetings each 2nd & 4th Monday at 7:30 p.m. 300 N. Lamar St.
Sec'y Dorothy Awalt
Phone 629-1682

SALE!

Mothers Day Gifts

Big Selection now to choose from
Many styles in
Prints and solids
100% Acetate Jersey
Sizes 12 to 20
14 1/2 yo 24 1/2

comparable values
\$7 \$9.99

Lovable
Bras and Girdle Sale
All Stretch Brassiere
Regular \$3.50 **SALE \$2.75**
Panty Girdle
Reg. \$5.00 **SALE \$3.94**

mode o'day
EASTLAND



School Lunch Menu

- Monday May 1
Italian spaghetti
Harvard beets
Green beans
Tossed salad
Hot rolls
Cake squares
- Tuesday May 2
Tacos
Pinto beans
Buttered spinach
Cabbage & pineapple salad
Corn bread
Fruit cobbler
- Wednesday May 3
Fried chicken
Whipped potatoes
Green peas
Lettuce & tomato salad
Sliced bread
Fruit cup
- Thursday May 4
Hot dogs with chili
Blackeye peas
Buttered cabbage
Celery & carrot sticks
Corn bread
Cinnamon rolls
- Friday May 5
Steak fingers
Oven fried potatoes
Green beans
Lettuce & tomato salad
Hot rolls
Jello with fruit

Now's the time to clean out the garage and closet and sell your don't needs into cash through the Classifieds. The successful businesses use 'em all the time - why shouldn't you? Up to 20 words, one time for \$1.50, each insertion thereafter for \$1. Keep one running at \$8.50 per month and change the copy to suit your needs. Use the Telegram Classifieds. t-1f.

Fine printing available at the Telegram: calling cards from \$9.95 for 500; your own personal letterhead from \$9.20 for 500; personalized envelopes from \$8.15 per 500; padded statements, from \$8.30 to per. Bigger values in larger lots. You can get it printed at the Telegram. t-1f

EASTLAND TELEGRAM
used aluminum printing plates
ideal for roofing, sealing.
Sized 24x36 inches. 25c each
at the Telegram Office. Eastland

Little Bit Of News

All Jaycees young and old alike put Friday, May 12th on your calendar, this is the annual Installation Banquet to be held at Lone Cedar Country Club starting at 7:30 p.m. Tickets can be secured from any Jaycee member. Make plans now to attend.

Here is Where the Action is...

This community. This town. This paper. When you advertise with us you get a complete audience. Everybody who has money to spend for your goods and services. Every week. In this newspaper.

MAKE YOUR VOICE HEARD IN EASTLAND COUNTY VOTE IN THE MAY 6 PRIMARY

Unless you attend the precinct party convention you can have no voice in the making of your party's policies! **UNLESS YOU VOTE . . . YOU HAVE NO VOICE IN YOUR GOVERNMENT.**

Unless you attend the precinct party convention you can have no voice in the making of your party's policies! A New Democratic Party Regulation says you must attend the precinct convention before you can be a delegate to the County Convention.

WE ARE IMPORTANT . . . LET'S MAKE OUR IMPORTANCE FELT!

Study the sample ballot on this page and make up your mind how you will vote in the primary Saturday, May 6. And VOTE! Then attend the Precinct Convention.

The bigger our vote and attendance the more we be listened to in County Political Matters!

This Page Sponsored by the following firms and individuals:

- Basham's Elec. & Refrig. Shop-Beauty Bar
Ph. 629-2526
- Maverick Barber Shop
- Mr. & Mrs. Lewis Tiner
- Graham's Trim Shop
- Hillcrest Grocery
- Arrington Funeral Home
- Dairy Treat
- Eastland Manor Nursing Home
- Rogers Grocery & Market
- Perkins Implement Co.
- Three-D Bride Shoppe
- U-Save Pharmacy
- Coats Furniture, Inc.
- Eastland National Bank FDIC
- Perry Bros., Inc.
- Scott Paint & Body Works

DEMOCRATIC PARTY
FIRST PRIMARY ELECTION, MAY 6, 1972
"I am a Democrat and pledge myself to support the nominees of this Primary."

Vote for the candidate of your choice in each race by placing an "X" in the square inside the candidate's name.

<input type="checkbox"/> UNITED STATES SENATOR: Barclay Swain Bob W. Yarbrough Thomas M. Carledge Hugh Wines Alton (A) Voss	<input type="checkbox"/> REPUBLICAN PARTY JAMES H. HARRIS (Chairman) James H. Harris James H. Harris James H. Harris James H. Harris
<input type="checkbox"/> UNITED STATES REPRESENTATIVE (17th District): Oscar Swain	<input type="checkbox"/> JUDGE OF CRIMINAL APPEALS: Wesley A. Gales
<input type="checkbox"/> GOVERNOR: Robert Stewart L. Laney Frank Smith Mrs. Frances Farnsworth Gordon F. Wills William H. (M) Perry Joe Swain Delph Swain	<input type="checkbox"/> STATE SENATOR, 1st DISTRICT: Tom Craghead "B" Circle Marsh Tom Swain
<input type="checkbox"/> LEGISLATIVE GOVERNOR: Wayne W. Conaway Bill Baskin Robert E. McCreel Joe Christian Tom Swain Bill Jones John Armstrong Swain Ralph H. Hall	<input type="checkbox"/> STATE REPRESENTATIVE, 1st DISTRICT: Bill Swain Joe C. Swain
<input type="checkbox"/> COUNTY BOARD OF EDUCATION, MEMBER: James H. Harris James H. Harris James H. Harris James H. Harris James H. Harris	<input type="checkbox"/> COUNTY CLERK OF CRIMINAL APPEALS (ASSOCIATE JUDGE): Raleigh Swain
<input type="checkbox"/> COUNTY BOARD OF PUBLIC ACCOUNTS: Dallas Swain S. G. (Baskin) Swain Stanford A. Smith William J. Swain Vernon (Baskin) Smith Robert A. Swain James (H) Swain	<input type="checkbox"/> DISTRICT JUDGE, 1st DISTRICT: Thomas F. Kirk Bill Swain Earl Swain, Jr.
<input type="checkbox"/> COUNTY BOARD OF PUBLIC ACCOUNTS: Dallas Swain S. G. (Baskin) Swain Stanford A. Smith William J. Swain Vernon (Baskin) Smith Robert A. Swain James (H) Swain	<input type="checkbox"/> COUNTY CLERK OF CRIMINAL APPEALS (ASSOCIATE JUDGE): Raleigh Swain
<input type="checkbox"/> COUNTY BOARD OF PUBLIC ACCOUNTS: Dallas Swain S. G. (Baskin) Swain Stanford A. Smith William J. Swain Vernon (Baskin) Smith Robert A. Swain James (H) Swain	<input type="checkbox"/> COUNTY CLERK OF CRIMINAL APPEALS (ASSOCIATE JUDGE): Raleigh Swain

Call No. 481 Charter No. 14299 National Bank Reg. No. _____

REPORT OF CONDITION, CONSOLIDATING DOMESTIC SUBSIDIARIES, OF THE
Eastland National Bank of Eastland, Texas

IN THE STATE OF Texas, AT THE CLOSE OF BUSINESS ON April 18, 1972
PUBLISHED IN RESPONSE TO CALL MADE BY COMPTROLLER OF THE CURRENCY, UNDER TITLE 12, UNITED STATES CODE, SECTION 161.

ASSETS		Dollars	Cts.
Cash and due from banks (including \$ 6,219.54 unposted debits)		1,453,971.93	
U.S. Treasury securities		1,147,045.75	
Obligations of other U.S. Government agencies and corporations		3,426,375.02	
Obligations of States and political subdivisions		1,274,626.83	
Other securities (including \$ None corporate stock)		7,500.00	
Trading account securities		None	
Federal funds sold and securities purchased under agreements to resell		600,000.00	
Loans		5,202,850.42	
Bank premises, furniture and fixtures, and other assets representing bank premises		194,692.63	
Real estate owned other than bank premises		None	
Investments in subsidiaries not consolidated		None	
Customer's liability to this bank on acceptances outstanding		None	
Other assets (including \$ None direct lease financing)		184,837.79	
TOTAL ASSETS		13,491,000.03	
LIABILITIES		Dollars	Cts.
Demand deposits of individuals, partnerships, and corporations		4,556,248.79	
Time and savings deposits of individuals, partnerships, and corporations		6,797,505.56	
Deposits of United States Government		43,820.20	
Deposits of States and political subdivisions		943,474.65	
Deposits of foreign governments and official institutions		None	
Deposits of commercial banks		55,140.42	
Certified and officers' checks, etc.		88,494.28	
TOTAL DEPOSITS		12,484,683.90	
(a) Total demand deposits		7,050,255.56	
(b) Total time and savings deposits		5,434,428.34	
Federal funds purchased and securities sold under agreements to repurchase		None	
Liabilities for borrowed money		None	
Mortgage indebtedness		None	
Acceptances executed by or for account of this bank and outstanding		None	
Other liabilities		184,837.79	
TOTAL LIABILITIES		12,667,670.63	
MINORITY INTEREST IN CONSOLIDATED SUBSIDIARIES			
RESERVES ON LOANS AND SECURITIES			
Reserve for bad debt losses on loans (set up pursuant to IRS rulings)		74,476.80	
Other reserves on loans		None	
Reserve on securities		None	
TOTAL RESERVES ON LOANS AND SECURITIES		74,476.80	
CAPITAL ACCOUNTS			
Capital notes and debentures		None	
Equity capital-total		749,752.62	
Preferred stock-total par value		None	
Common Stock-total par value		100,000.00	
Surplus		150,000.00	
Undivided profits		477,752.62	
Reserve for contingencies and other capital reserves		21,977.04	
TOTAL CAPITAL ACCOUNTS		749,752.62	
MEMORANDA			
Average of total deposits for the 15 calendar days ending with call date		12,537,296.23	
Average of total loans for the 15 calendar days ending with call date		5,187,801.00	
Interest collected not earned on installment loans included in total capital accounts		None	

I, James Reid, V.P., Comptroller of the above-named bank do hereby declare that this report of condition is true and correct to the best of my knowledge and belief.

The undersigned directors attest the correctness of this report of condition and declare that it has been examined by us and to the best of our knowledge and belief is true and correct.

H. T. Wilson, Director
M. H. Perry, Director
A. Teadwell, Jr., Director

Don't Resign Your Citizenship! !

Saving You
Most

FOR GREATER SAVINGS

Serving You
Best

JRB CUTS OUT MIDDLEMAN

NEW DISTRIBUTION CENTER NOW OPEN

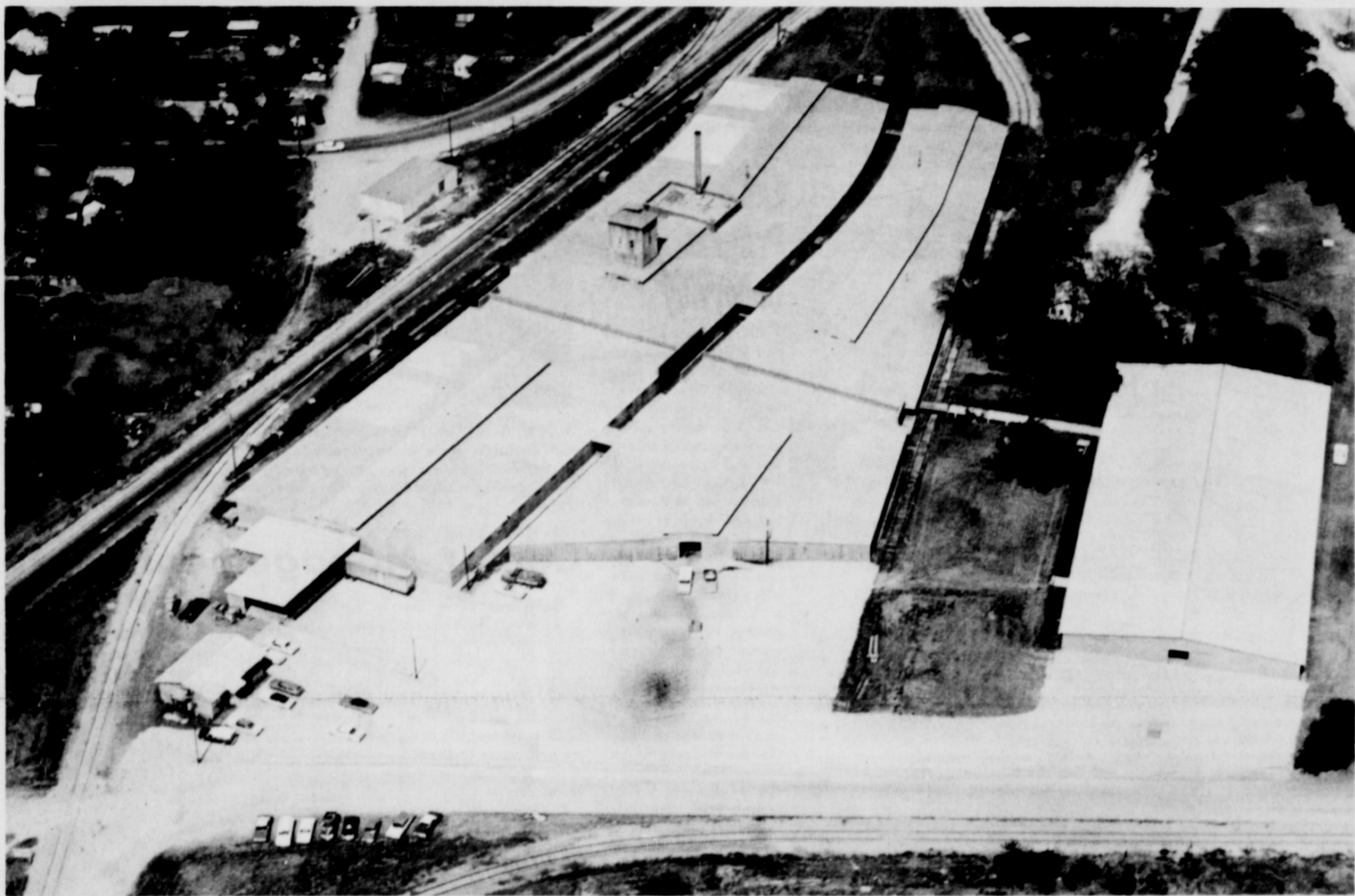

AERIAL VIEW OF NEW JRB DISTRIBUTION CENTER IN BROWNWOOD

JRB Supermarkets are proud to announce the opening of a new warehouse distribution center in Brownwood to supply their thirteen Supermarkets with a full line of grocery products. The center occupies over 75,000 square feet of floor space which is a portion of the multi-building complex formerly owned by the Brownwood Compress Company.

The prime purpose of opening the new facility is to cut out the middle man and bring to the public its grocery needs at a reduced price. Due to the strategic location of Brownwood transportation rates, both by rail and truck, are cheaper than in many areas of Texas. The building complex is completely sprinkled for the best fire protection, and the savings in insurance cost will bring about other price reductions.

Located in south Brownwood, the facility is bounded on the North by Main Street (Highway 377), on the East by Center Avenue, on the South by West 8th Street, and on the West by the Santa Fe tracks. It occupies an area of approximately 13½ acres with the main buildings occupying 151,552 square feet, which is nearly four city blocks. All buildings are insulated with Poly-urethane in order to maintain a year-round temperature.

FURTHER EXPANSION PLANNED BY JRB

YOU ARE
INVITED

To The Formal Opening
Of The J. R. Beadel
Warehouse Distribution
Center

Brownwood, Texas
April 30, 1972
2 to 5 p.m.

Refreshments
Gifts Prizes

Location:
Center Avenue
Between
Brady Highway
and 8th Street

Y'ALL
COME

JRB Supermarkets have shown phenomenal growth during the past 22 years. Starting in 1950 with two small stores in Brownwood with total sales of less than \$500,000 per year, the enterprise has grown to 13 modern supermarkets with a volume in excess of \$13,000,000 annually.

These stores are located in Brownwood, Brady, Coleman, Abilene, Cross Plains, Cisco, Eastland, Ranger, De Leon and Wichita Falls. All are operated with customer approval and convenience as their prime interest. Low prices, well stocked stores, efficient service and genuine courtesy are uppermost in the minds of all employees and managers.

During the past 18 months, three new store buildings with more conveniences and floor space have been constructed in Brownwood, Coleman, and Eastland. Several others have been remodeled and enlarged. Land has been purchased in Brady for a new building, and several other new buildings, additions and remodeling jobs are on the drawing board at the present time.

Plans are also near completion for the remodeling of the remaining buildings in the Distribution Center complex to house the general offices of J. R. Beadel & Company, and the J. R. Beadel Transfer & Storage Company which is a company owned subsidiary. Offices are presently located at 1212 Fisk and the moving and storage business operates out of two warehouses, one at 1212 Fisk and the other at North

Center on the traffic circle.

"Looking toward the future for Central West Texas, a growing area with an almost unlimited potential," Allen Beadel, president of the company says, "is the way my brother, J. R. Beadel, Sr. chairman of the board and I spend a greater part of our time. Since we have such a devoted and capable group of associates and employees, they are constantly alert to improve our services

and to help the buying public in any manner possible. We have a strong faith in the youth and younger generations of our era, and predict that the years ahead will be great ones for every man, woman and child."

"Both of us have watched our enterprise grow and we are ever grateful to our customers and friends who have had so much faith and confidence in us," Beadel concluded.



J. R. BEADEL SR.
... Chairman of the Board

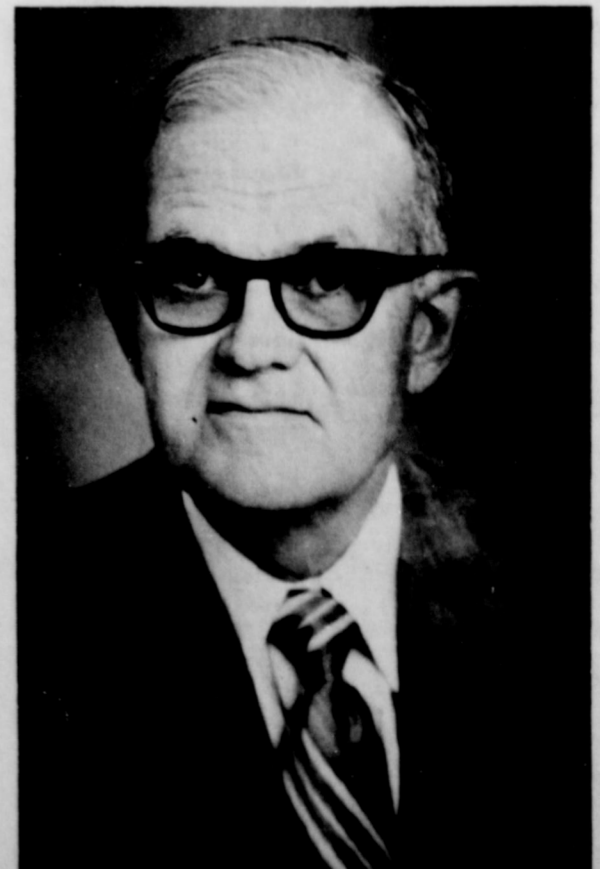

ALLEN BEADEL
... Company President



INTERIOR OF DISTRIBUTION CENTER—Modern steel shelving and racks are used to store merchandise on several levels in the spacious distribution center warehouse area. The wide aisles and the use of fork lifts and mechanical tuggers permit extra speed in filling store orders and effecting an extra savings to be passed on to customers.



CUTTING OUT THE MIDDLE MAN is made possible in the new JRB Distribution Center by the use of these mechanical tuggers and numerous carts plus the use of pallets and fork lifts. In this manner, merchandise is moved quickly and economically to JRB Stores and to the customer.



SIXTEEN EMPLOYEES are operating the Distribution Center at the present and more will be employed as the enterprise is completed which will house an inventory of \$700,000.00

Supervisors For JRB Supermarkets

Among supervisory personnel for J. R. Beadel and Co. are J. R. Beadel Jr., who works as supervisor in the marketing division of the company and Robert Allen Beadel, who serves as supervisor of the two Brownwood supermarkets.

JAMES R. BEADEL JR., who serves as assistant



JAMES R. BEADEL JR.
...marketing division

to the market supervisor, Al Ratliff, has been with the company for 14 years.

Beadel's duties are to assist Ratliff in the production and advertising of all meats handled by the JRB Super Markets.

Beadel was born in Brownwood and is the son of Mr. and Mrs. James R. Beadel Sr. He is a graduate of Brownwood High School and a member of the Church of the Good Shepherd.

In addition to his work with JRB Super Markets, Beadel has been associated with the Rylander Food Stores, the 7-11 Food Stores and the Mimimax Food Stores, all in Austin.

"We want to make our JRB Super Markets comfortable places to shop,

with friendly employees, and competitive prices," Beadel said.

He is married and the couple has a daughter, Tracy Rene. They live at the Wayside Plaza apartments.

ROBERT ALLEN BEADEL serves as supervisor of the two Brownwood supermarkets.

Beadel graduated from Texas Tech University in Lubbock and holds a bachelor of business administration degree in retailing. After graduating from Texas Tech, Beadel joined the Kroger Grocery Co. as manager trainee with Dallas operations.

He then returned to Lubbock with Shop-Rite Foods as assistant store manager. In 1963 he joined J. R. Beadel & Co. as manager of one of the

Brownwood stores.

A new store was built in Abilene and Beadel moved to Abilene accepting the post of co-manager of that store. For the past six years he has been with Century Papers Inc. of Houston. He has been division manager of their Beaumont operations for the past three years.

Beadel has served on the vestry and as Sunday school teacher and superintendent of St. Stephens Episcopal Church in Beaumont. He has been active in the Young Men's Christian Assn. Indian Guides program in Beaumont.

He is a member of the Bayou Din Country Club and has served on the board of that club's gold association for the past two years.

NEW CENTER REDUCES COSTS

Approximately 1100 feet of railway siding and docks surround the buildings which contribute to faster, more economical loading and unloading of both rail cars and trucks, and faster and more efficient deliveries to stores. Twenty freight cars can be docked along the buildings on the property owned side tracks.

Many modern innovations in equipment have been used in remodeling for the operation of the new center.

Modern steel shelving and racks are used to store merchandise on several levels. Each section is numbered to correspond with the merchandise in the stock record that is stored in that particular location.

Expansion Program Underway

Of special interest in the new J. R. Beadel and Company Distribution Center are the cold storage and frozen foods vaults. This area of the warehouse will be in operation at an early date and will occupy 10,000 square feet of floor space. It will be divided in half and the frozen foods will be kept at a temperature of 10 degrees below zero, while the other which will store vegetables, fruits and other perishables will maintain a constant temperature of 40 degrees.

Especially designed refrigerating equipment along with modern insulation will maintain the controlled temperatures. A special drive-in loading ramp is being constructed to facilitate the loading and unloading of the merchandise which is delivered to and from the center in specially designed refrigerated trucks and vans.

All racks, cartons and other equipment used in this division will be of the most modern design for the most efficient storage of the many cold storage items included in the shelves of well operated supermarkets.

Another room in the center will be especially air conditioned to maintain the proper temperature for candies and other similar items.

Fork lifts and pallets are employed both in receiving and storing, and filling store orders for distribution, while mechanical tuggers with numerous carts attached are used up and down the aisles to assist in loading vans for distribution.

An automatic sprinkler

system, outside lighting of buildings, night watch protection and burglar alarms are other devices employed to insure economic maintenance. A larger tractor with sweeping and suction, along with continued pest control help maintain a clean and healthy operation.

A new facility has been added to the warehouse building, an excavated loading ramp which will hold six large vans at dock level and a large housed-in dock which will make loading and unloading of vans with the mechanical devices possible in any kind of weather.



SUPERVISORS GATHER—Supervisors of the J. R. Beadel and Co. operations gather for a discussion on the advertisements of their products. From left to right seated they are Marshall Garner, variety store operations; Al Ratliff, market supervisor; left to right, standing, Claude Reedy, produce supervisor; and Troy Daniel, grocery supervisor.

Center Management Tops

Management of the new J. R. Beadel Distribution Center will be handled by four efficient people, all of whom have had many years of experience in warehousing and other related businesses. All three are newcomers to Brownwood, although one was reared here as a boy.

C. A. Dacus is warehouse manager and has had extensive experience over a number of years in modern warehousing, and has kept abreast of the latest methods and equipment. A modern distribution center is a far cry from those of 25 years ago due to the multitudinous increase in available foods, mechanical improvements, scientific advancements and means of cheaper operation.

Arch Ratliff is general buyer for the center and it is his responsibility to accumulate food products from all parts of the country, and countless manufacturers, packers and producers. It is his responsibility to purchase merchandise at an advantageous price. He is widely known throughout the nation as a very astute buyer and is considered an expert in his field. He spent a part of his youth in Brownwood and is the son of the late Arch Ratliff, Sr. and Mrs. Ratliff.

Marshall Garner is in charge of purchasing health, beauty aids, and housewares for the center. He has had many years experience in this field and has been associated with the JRB Supermarkets for several years.

Morris Gillett has general supervision of the entire distribution center and his responsibility is to coordinate all the efforts of each department to see that they operate in an efficient and economic way. He has had a broad experience in selling and merchandising and is well equipped for his position. He is one of the vice-presidents of J. R. Beadel & Company.

Mrs. Lois O'Connell is receptionist and stock record keeper for the warehouse and she and the others in the office occupy a separate building in the

complex. The building has been remodeled into private offices and covers an area of approximately 2000 square feet.



MANAGEMENT FOR DISTRIBUTION CENTER—Helping with the supervision of the JRB Distribution Center are these four JRB executives. Left to right are (standing) Arch Ratliff and C. A. Dacus; and seated are Mrs. Lois O'Connell and Marshall Garner.



MORRIS GILLETT
... General Supervisor, Distribution Center



ROBERT ALLEN BEADEL
... Brownwood supervisor

SERVING YOU BEST -- SAVING YOU MOST

We Salute Our Friends At JRB

Garrett Lane Egg Co.

Cross Plains, Texas

JRB LARGE EGGS

3 DOZ. \$1⁰⁰

Proud To Serve With JRB

Foremost Foods

Abilene, Texas

JRB MELLORINE

1/2 GAL. 3 FOR \$1⁰⁰

Congratulations To JRB

Meads Frozen Food Dept.

Abilene, Texas

RANCH OVEN BISCUITS

10 COUNT CAN 14 FOR \$1⁰⁰

JRB CUTS OUT THE MIDDLE MAN

Best Wishes To JRB

Morton Food Co.

Dallas, Texas

MORTON POTATO CHIPS

REG. 49c 39¢

Best Wishes, Partner

Conagra Inc.

Sherman, Texas

GLADIOLA FLOUR

5 LB. BAG 49¢

A World Of Best Wishes

Pepsi Cola Bottling Co.

Brownwood, Wichita Falls, Abilene, Texas

PEPSI COLA
6 BOTTLE CARTON

3 FOR \$1⁰⁰ PLUS DEP.

JRB CUTS OUT THE MIDDLE MAN

Saluting JRB Supermarkets

Pritchard Brokerage Co.

Lubbock, Texas

WAGNER DRINKS

3 QT. BOTTLES FOR \$1⁰⁰

We Extend Our Congratulations

Austin, Clinic, Harrol Inc.

Lubbock, Texas

ELLIS
PECANS

6 OZ. BAG

79¢

Our Sincerest Congratulations

American Beauty Co.

Denver, Colorado

ELBO RONI

10 OZ. PACKAGE

19¢

JRB CUTS OUT THE MIDDLE MAN

Proud To Serve With JRB

Gooch Packing Co.

Abilene, Texas

GOOCH BLUE RIBBON

ALL MEAT FRANKS

12 OZ. 49¢

A Big Texas Handshake From

Mead's Bread Co.

Abilene, Texas

MEAD'S HOT DOG

OR

HAMBURGER BUNS

MIX OR MATCH 8 COUNT

4 FOR \$1⁰⁰

Best Of Everything From

Gandy Inc.

San Angelo, Texas

ROUND CARTON
GANDY ICE CREAM

69¢

JRB CUTS OUT THE MIDDLE MAN

We Salute Our Friends At JRB

Womack Brokerage Co.

Lubbock, Texas

COLLEGE INN

CHICKEN & NOODLES

15 OZ. JAR 3 FOR \$1⁰⁰

Our Hearty Congratulations

Cathey Brokerage Co.

Lubbock, Texas

RUSTY
DOG FOOD

14 TALL CANS FOR \$1⁰⁰

We're Proud Of You, JRB

Westerburg-Farley Co.

Lubbock, Texas

KOUNTRY KIST

CORN 5 FOR \$1⁰⁰
12 OZ. CAN

JRB

SUPER MARKETS

BROWNWOOD, BANGS, COLEMAN, CROSS PLAINS, ABILENE, RANGER, EASTLAND, CISCO, DE LEON, BRADY, WICHITA FALLS. NO SALES TO DEALERS.

You'll Still
Get The
Best Stamps
While You
Save More
At JRB.



SUPPLEMENT TO:

DeLeon Free Press	Cisco Press
Brady Herald	Wichita Falls Shopper
Cross Plains Review	Abilene Reporter-News
Brownwood Bulletin	Eastland Telegram
Coleman Chronicle	Ranger Times

JRB has joined the national fight to CUT FOOD PRICES and thanks to our new Distribution Center in Brownwood, Texas, we are going to save you MORE THAN EVER BEFORE. While others may TALK, JRB is doing something to help the housewife with her weekly food budget. And you still get that JRB BONUS--the best stamps in town. The more you buy--the more you save!

CUTS OUT THE MIDDLE MAN

DOUBLE S&H STAMPS ALL WEEK

MAY 1-6



WITH OUR NEW DISTRIBUTION CENTER

