

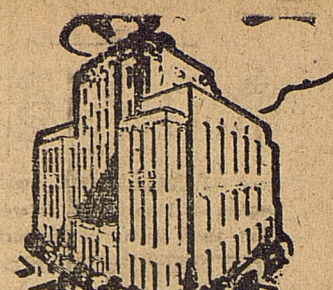

# Eastland Telegram

"COVERING EASTLAND COUNTY"



VOLUME TWENTY-EIGHT

EASTLAND, TEXAS, TUESDAY, JANUARY 28, 1958

No. 117

## MOORE about... EASTLAND

by Virgil E. Moore

No one will argue with you if you say Eastland High School's science department could be improved.

In fact—in this day and time when science is stressed so much—we doubt that any high school's science department is just what the teachers and students would desire.

Never-the-less, Eastland High has turned out some outstanding students who have done much to advance the United States' amazing growth. Take for instance W. T. Timmons, son of Mr. and Mrs. Carl Timmons. We actually should say Senior Design Engineer W. T. Timmons, for that's his official title at Convair's big aircraft plant at Fort Worth.

Timmons works on Convair's B-58 Hustler, a supersonic jet bomber. The Hustler, termed the "Airplane of the Hour," is America's deadliest aircraft. The Air Force plans to order \$700,000,000 worth of the Fort Worth-built planes. The aircraft, according to Timmons, can be modified and kept up to date as the Strategic Air Command's major weapon for seven or eight years.

The plane will soon get a nuclear warhead to be carried in a detachable pod under the plane. Work on the nuclear warhead is being conducted in Fort Worth and at the Air Force's special weapons center at Kirtland Air Force Base near Albuquerque, N. M.

The B-58 has been undergoing a series of tests at Kirtland and Holloman AFB, N. M., in which the detachable pods are dropped from the plane. Timmons says "we've been studying this system for several years."

With poll taxes selling at the slow rate they are it looks as though someone will have to mention a beer election. That seems to be about the only way to get some citizens to vote.

We spotted the little poem below in "The American Press" the other day. Credit was given to the Tucumcari (N.M.) American Leader. We can't say so much for the poem, but we've got a bad cold and the thing sure will fill up some space.

When the even' shade is fallin' at the endin' of the day, And a feller rest from labor, Smokin' at his pipe o'clay; There's nothin' does him so much good, be fortune up or down. As the little country paper, From his ol' home town!

It ain't a thing of beauty, an' its print ain't always clean. But, it straightens out his temper when a feller's feeling mean. It takes the wrinkles off his face, An' it brushes off the frown— That little country paper for the ol' home town!

It tells of all the parties an' the "balls" on punkin row 'Bout who spent Sunday with whose girl an' how the crops'll grow An' it keeps a feller posted 'bout who is up an' down— That little country paper from his ol' home town!

Now, I like to read the dailies an' the picture papers, too. An' at times the latest novels an' some other trash, don't you? that'll brush away a frown. I want the little paper from my ol' home town!

See where the County Sheriff's posse walked off with place honors in the annual Fort Worth rodeo parade. The Sheriff's posse, with some help from the Fosse Anns, now has a full trophy case. In fact, the case—in the courthouse lobby—is so full that the boys are gonna have to stop winning prizes or get a larger trophy case.

Pardon us until Thursday, will you?

FREYSCHLAG INSURANCE AGENCY presents the WEATHER NEWS

High	60
Low	38
Rain	0
Total Rain for Jan.	1.69
Total Rain for Year	1.69
Forecast	Partly Cloudy

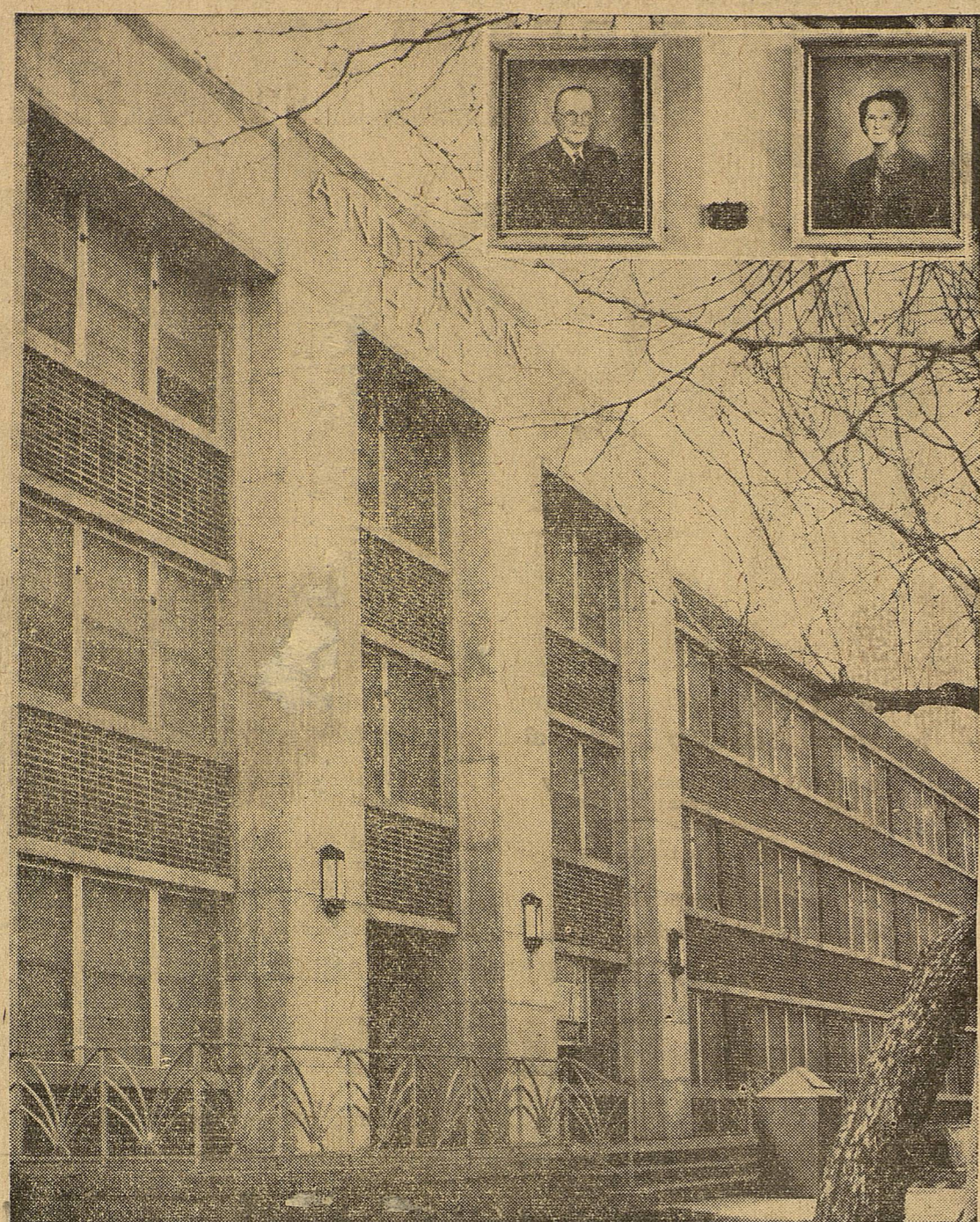

**H-SU DORMITORY FOR MEN**—This new \$800,000 structure housing 292 men students on the Hardin-Simmons University campus in Abilene has been formally dedicated Anderson Hall. The new modern dorm is named in honor of Mr. and Mrs. George S. Anderson of Abilene—longtime friends and servants of the university. Main entrance to the "H"-shaped building is shown here. Portraits of Mr. and Mrs. Anderson which hang in the dorm parlor are shown at upper right. Mr. Anderson has been a member of the H-SU Board of Trustees for almost 60 years.

## County Turkey Industry Million Dollar Business

(Editor's Note: A recent article in "Farm Family" gave a big plug to Eastland County's turkey growers, titled "Eastland County's \$1 Million Industry." The article is reprinted below.)

When folks in Eastland County talk turkey, it's not that they're agreeing with each other necessarily. They're actually discussing the two-legged bird—an industry that will gross turkey growers in this West Central Texas county about \$1 million this year.

By the close of the year, nearly 225,000 toms and hens—averaging about 20 pounds each—will have been marketed through Ranger or the newly established cooperative at Marlin in Falls County. Earlier in the year growers had hoped to get between 23 and 26 cents a pound, but Eastland County Agent J. M. Cooper now believes the price may be less.

"I'd say 23 cents a pound is a conservative estimate," Cooper added. "One reason the price is off this year is because there are too many turkeys in store."

Although turkey growing is profitable in good years, it is at best a risky business. Not only do growers have to worry about prices from year to year, but they have to keep an eye out for disease. This year, for example, disease killed hundreds of birds.

Another complication has been the heavy rains, which killed thousands of turkeys. One grower, Hardie Tidwell, who operates a 1000 acre farm between Desdemona and Ranger, returned from a trip and found 2000 young turkeys had gotten wet and died during a heavy rainstorm.

"But that's the turkey business," Tidwell said. "Just what is the turkey business? First, let's look at Eastland County as a turkey growing area, and then at two turkey ranches for a better understanding of problems and profits."

County Agent Cooper pointed out several things that make the area excellent for turkey growing. "The climate is good and we don't get much dew," he said.

**NEW 1958 RAMBLER** 2-Door sedans, six passenger, for only \$1895 delivered. 35 miles per gallon. Easy to park. Ever so comfortable, fun to drive.

Trade - Cash - Terms TOM'S SPORT CARS, Eastland

"Feed companies have also contributed much to the growth in suggesting feeding management. They also helped out financially when tight years came along."

Cooper said that the Central Texas Turkey Growers Association, which was founded in 1952, has done much for the industry. "It's given help in ways you can't express. The members meet once a month and discuss mutual problems. They give aid to each other when disease hits and suggest better management methods when the need arises."

The climate County Agent Cooper referred to earlier is a semi-dry one. Eastland County is as close to West Texas as you can get without being there. Normal years are dry, with an average yearly rainfall of a little over 27 inches. Turkeys like this, being susceptible to heavy rains such as those which battered this area this spring.

### Blevins Urges Payment of Poll Tax by Friday

County Democratic Chairman Jay Blevins today joined those urging local citizens to pay their poll tax before the Friday deadline.

Blevins said, with the deadline just three days away, he wanted to state three facts concerning voting and poll tax payment that have been misunderstood:

1. Sworn statements — It is no longer required that a sworn statement accompany a poll tax payment made by mail; that is, it is not necessary that the poll tax be notarized.

2. The blind, deaf and dumb; the permanently disabled; those who have lost a hand or foot; and veterans with 40 percent or more disability are no longer exempt from the payment of poll tax. They must pay the \$1.00 state levy—that part of the poll tax going into the state school fund. However, a county may exempt such persons from paying the 75-cent part of the poll tax.

3. Members of the Armed Forces may now vote, but only in the county of residence prior to entering their present terms of service.

Temperatures, ranging on the average from 44 degrees in January to 83 in July, are generally favorable to turkey growing. Another advantage is the rolling terrain and sandy soil, which drains well when rainfall is not too severe.

Two 4-H Club turkey programs also help keep the young folks interested in the traditional Thanksgiving bird. One is the Kincaid Turkey Program, directed by the county agent's office. This year the Kincaid program gave 96 poults each to 14 boys and girls.

The other program, sponsored by Sears, Roebuck & Company, gives three boys 60 turkey poults each. Again supervision is under county agent Cooper and Assistant County Agent Curtis Boase. One of the rules is that boys and girls participating in the program must show their turkeys at the county and state fairs, if the birds can qualify.

Don Kincaid, who operates a turkey farm near Cisco, is one of the growers who hope that programs such as these will continue to keep the turkey industry thriving in Eastland County. And if the industry can continue the pattern set in the last seven years, when the business tripled in size, the prospects appear bright.

But with the silver lining, there are also the numerous problems which make turkey growing a risky business. One of the earliest problems, naturally, is hatchery sanitation. Hardie Tidwell outlines his disease prevention program as a two-step process:

1. Eggs are dipped in chemical solution to get bacteria off the shell.

2. As the eggs are hatching, they are fumigated with a formaldehyde and permanganate solution as a disease killer and preventer.

"This gives the poults a good start and helps keep the disease in your flock at a minimum," Tidwell pointed out.

Kincaid's operation is a little different since he is not only raising turkeys himself, but is in the hatchery business with his father, Alvin, and brothers, Aubrey and (Continued on Page Two)

Installment Loans Custom Made For Each Customer EASTLAND NATIONAL BANK Member F. D. I. C.

# County Accepts Low Bid On Hospital Job

## Ranchers Seek Aid To Maintain Ranger

Eastland County Commissioners Monday accepted a low bid of \$1920 to paint Ranger General Hospital.

Five bids were entered, and successful bidder was Monroe Walker. The amount of the bid was for labor only. The County will purchase all paint and other needed supplies.

Commissioners also took under study a request made by Sam Kimmell of Cisco that the county donate \$50 monthly to the West Texas Ranchers Association to help pay the cost of hiring a special ranger. Kimmell said the group will ask five other counties to do the same. The Association has 175 members in the five county area. Commissioners said they would have to find out if such a donation could be legally made.

### Pioneer of Area Buried Saturday In Eastland

Mrs. Ruth Horton, 83, was buried in Eastland Cemetery Saturday afternoon with Joel Horton, Mrs. Horton's grandson who is a Church of Christ minister in Houston, and Rev. Richard Smith, pastor of the Eastland First Methodist Church, officiating at graveside services.

She was buried in the same lot with her parents, the late Mr. and Mrs. Chas. Pettit Sr.

Mrs. Horton was born in Missouri, but came to Ohio with her parents in a covered wagon in 1883 and spent most of her childhood on their ranch north of Olney. She married the late Joel Horton in 1891. He was a teacher. They later lived in Rising Star, Desdemona, Eastland and Ranger, where Mr. Horton was superintendent of schools.

Mr. Horton died in 1915 and Mrs. Horton moved to Denton. She is survived by a son, Chas. of Corpus Christi; two daughters, Lucile and Helen, both of Dallas; a brother, Chas. Pettit of Dallas; two sisters, Mrs. H. Davenport of Brownsville, and Mrs. Ed Castleberry of Eastland; two grandchildren, and three great-grandchildren.

Services were held at 10 a.m. Saturday morning in Dallas. Mrs. Horton was a member of the Highland Park Methodist Church.

### PAY YOUR POLL TAX

BE SURE—See Don Pierson Olds - Cadillac Eastland Quality Cars at Volume Prices



**NEW SUPER STATION**—Mr. and Mrs. L. E. (Bud) Miller are shown standing in the driveway on the completely rebuilt Miller's 66 Service Station, located at 513 West Main (Highway 80). The new super-station recently opened for business features Phillips 66 Flite Fuel gas and Phillips oil products. It has new equipment throughout, including rest rooms "as nice as those in your home." The station is equipped to store 10,000 gallons of gas. Complete service, including road work, are stressed. (Photo by Canaris).

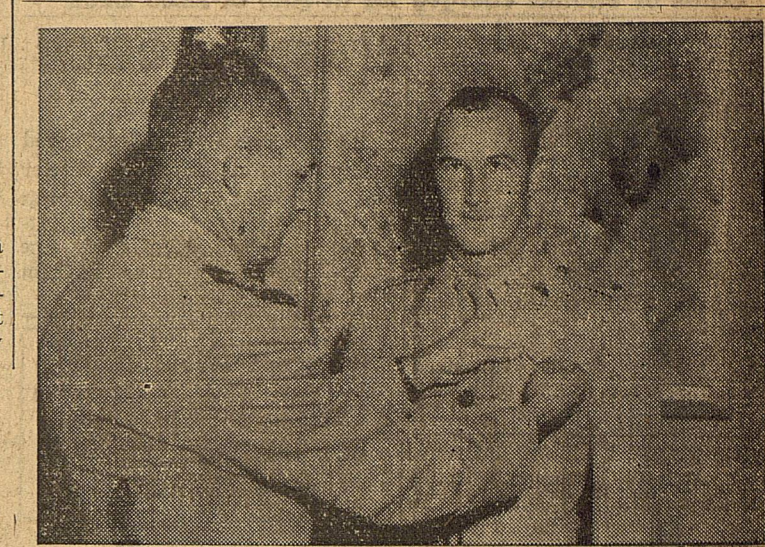

**GETS GOLD WINGS**—Marine 2nd Lt. Robert E. Frost, son of Mrs. D. C. Frost of Route 2, Eastland, is shown receiving his naval aviator wings from Capt. T. D. Harris at Chase Field Naval Auxiliary Air Station in Beeville. He is now training to fly a P2V "Neptune" patrol bomber.

### NEED TITLE AND RECEIPT

## It's Time Again To Register Car

When you go to register your car this year take your title and last year's license receipt. That's the advice of Mrs. Roberta Grisham of the County Tax Assessor-Collector's office. Mrs. Grisham pointed out that a new law requires the tax collector to examine both the title and the license receipt of an automobile before registering it for 1958 and issuing license plates.

"And of course you better take along a little more money with you too. Licensing fees have also been hiked 10 percent across the board."

Large signs have been placed in the office of the tax collector reminding citizens of the law requiring an examination of title and license receipts. The posters says, "Do not ask your tax collector to violate the law."

Eastland County will have two different prefixes this year. Starting with "D" license plates will be issued from 10 through 149. Then a new prefix, "DH" will be issued. Numbering will start at 650.

Below is a chart showing what it will cost you to register your vehicle this year:

1,600	.....	\$4.93
1,700	.....	5.25
1,800	.....	5.54
1,900	.....	5.85
2,000	.....	6.16
2,100	.....	6.52
2,200	.....	6.87
2,300	.....	7.11
2,400	.....	7.50
2,500	.....	7.90
2,600	.....	8.30
2,700	.....	8.69
2,800	.....	11.09
2,900	.....	11.48
3,000	.....	11.88
3,100	.....	12.28
3,200	.....	12.28
3,300	.....	13.07
3,400	.....	13.46
3,500	.....	13.86
3,600	.....	19.01

### County Draws Three Oil Trys

Three Eastland County oil trys were staked this past week.

John R. Shaw Jr. and N. W. Yaniger of Dallas staked the No. 1 A. O. Tindall "B" as a regular field try 330 feet from the north and east lines of Section 1, Block 4, H&C Survey, 1 3/4 miles northeast of Eastland on a 160 acre lease. Proposed depth is 2999 feet with rotary.

Another try in the same area is the No. 1 A. O. Tindall "A" being drilled by John R. Shaw Jr. and Joe B. Brown of Dallas. This try spots 810 feet from the south line and 2460 feet from the east line of Section 1, Block 4, F&C Survey, 1 miles northeast of Eastland.

Frank Pritchard of Fort Worth is drilling the No. 2 W. M. Isenhower as a regular field try. Location is 1260 feet from the south line and 2600 feet from the west line of Section 4, Block 4, GC&SF Survey (3 1/2 miles east of Putnam) of a 60-acre lease. Proposed depth is 500 feet with cable tools.

## Go to Church Sunday

By REV. ROY M. TURNER, First Christian Church, Pastor

Every human heart hungers for fellowship. Nothing except fellowship, the association of spirit with spirit, will satisfy this hunger. The church provides a wholesome environment in which enriching fellowship on a high plane may

be experienced by church members. Christians are comrades of the way; they are fellows on the road to God; they have fellowship in achievement and failure, in joy and sorrow. They cannot bear to live without God, without Christ, or without one another. There is strength, which is more than human, in this fellowship.

The fellowship of Christians generates power that makes for justice, understanding, good will, and growth in the lives of men and peoples. A fellowship that produces injustice cannot last. It is not possible," remarked Demosthenes, "to found a lasting power upon justice, perjury, and treachery."

(Continued on Page Two)



Installment Loans Custom Made For Each Customer EASTLAND NATIONAL BANK Member F. D. I. C.

# Eastland Telegram

Eastland County Record established in 1931, consolidated August 31, 1951. Chronicle established 1887, Telegram established 1923. Entered as second class matter at the Post Office at Eastland, Texas under the act of Congress of March 3, 1879.

**TIME PUBLISHING COMPANY**  
Published Tri-Weekly—Tuesdays - Thursdays - Sundays  
ONOUS DICK and JOE DENNIS, Publishers  
VIRGIL E. MOORE, Editor  
CAROLYN COLLINS, Society Editor

One week by carrier in city	.15
One month by carrier in city	.65
One year by mail in County	2.95
One year by mail in state	4.95
One year by mail out of state	6.95

**NOTICE TO PUBLIC**—Any erroneous reflection upon the character, standing or reputation of any person, firm or corporation which may appear in the columns of this newspaper will be gladly corrected upon being brought to the attention of the publishers.

## Classified Ads..

Cards of Thanks charged for at rate of \$2.00 Each

### FOR RENT -

FOR RENT: Five room and bath. Call 892-J2.

PLANO FOR RENT: By night or week. Lovelace Transfer and Storage. Phone 314.

FOR RENT: Furnished apartment. Bills paid. 1111 South Seaman. Phone 574.

FOR RENT: Small furnished house, three rooms and bath. 310 East Main.

FOR RENT: Three bedroom house, 801 W. Commerce. Hamner, Phone 17.

FOR RENT: Redecorated 3 bedroom house. Near three schools. Phone 539 after 6 p.m.

FOR RENT: Small furnished house with garage, close in, ideal for couple. 311 E. Valley.

FOR RENT: Furnished apartments. 611 Plummer.

FOR RENT: Newly decorated apartments. Phone 2085-W.

FOR RENT - Newly decorated apartment. Hillside Apartments. Phone 9520.

FOR RENT: 3 bedroom unfurnished house, 309 North Ammerman. Phone 446-J or 270.

**General Line Of**  
Nursery Stock, Pecan Trees, Shade Trees, Flowering Shrubs, Evergreens  
**WOMACK'S NURSERY**  
DeLeon Phone 3642

**JOHNSON MOTORS**  
ALL TYPE BOATS  
Factory Trained Motor Mechanic

**SPORT CENTER**  
Eastland Phone 525

**MISC. WANTED -**  
WANT TO BUY: Late model car, low mileage, one owner. Phone 3363-Olden.

WANT TO BUY: Home in Eastland. Little or no down payment. Pay out like rent. Call 299-W.

**PLANTER BOXES**  
If you're interested in a planter box, may we help you. We can furnish -

- New Boxes.
- Rich Top Soil.
- Peat Moss.
- Plants.

Terms can be arranged.  
**TENNYSON NURSERY**  
1003 W. 16th St. Cisco

**LOST & FOUND -**  
LOST: Leather key container. Contact K. B. Tanner, Phone 562.

LOST: Box screw tension from John Deere baler between Pumpkin Center and Coates farm. Lee Coates. Phone 21-M, Carbon.

**BABIES LIKE IT LIKE THEM**  
CALL 601 FOR CLASSIFIED ADVERTISEMENT

**PERMANENTS**  
\$7.50 Oil-Glo Creme ..... \$5.00  
Creme Waves ..... 7.50 and up  
Lanolin Waves ..... 10.00  
**Racham BEAUTY BAR**  
1416 S. Lamar Phone 964

**Political Calendar**  
Jan. 31—Last day to pay poll taxes and last day to obtain exemption certificates.  
May 5—Deadline for candidates to get name on primary ballot.  
July 6-22—Absentee voting for First Primary.  
July 26—Precinct conventions and first primary election.  
August 2—County Convention  
August 3-19—Absentee voting for second primary.  
August 23—Second primary  
Sept. 9—State convention  
Oct. 14-31—Absentee voting for General election.  
Nov. 4—General election.

**WE RECOMMEND**  
**Garner's Farm Tax Record**  
Completely Meets All Income Tax Requirements  
NOW COMPLETE WITH SOCIAL SECURITY RECORDS  
APPROVED BY TAX EXPERTS BANKERS AND FARMERS EVERYWHERE

**Insurance AND Real Estate**  
**D. L. KINNAIRD**  
Life - Fire - Auto - Farm  
Polio - Bonds  
39 years in the Insurance  
Business in Eastland

**Customer Satisfaction IS OUR AIM**  
• Rough Dry • Finish  
• Wet Wash  
Pick-Up — Delivery Service  
**Eastland Steam Laundry**  
Phone 584

**GET MORE OUT OF LIFE**  
**MAJESTIC IN EASTLAND**  
GO OUT TO A MOVIE TUESDAY & WEDNESDAY  
**THE YOUNG DON'T CRY**  
SAL MINEO • JAMES WHITMORE  
—plus—  
**No time to be Young**  
ROBERT VAUGHN

**T. L. FAGG**  
**REAL ESTATE**  
Property Management  
Home and Farm Loans

**TEXAS ELECTRIC SERVICE COMPANY**  
F. N. SAYRE, Manager—Phone 18

### Turkey-

(Continued from Page One)

Robert. He points out that incubators are fumigated before the trays of eggs are placed in them. The eggs, too, are dipped in solution to insure cleanliness.

Culling poults before the young birds are sold or turned into the brooder houses is another important step. Tidwell culls his poults when they are six hours old, primarily to remove any infectious diseases. He also culls out deformed or otherwise unsuitable birds.

Since the Kincaids are also in the hatchery business, they must select 10,000 breeder hens to supply eggs. Selection is made when the birds are 20 to 24 weeks old and is a four-step process:

1. No hens are selected from flocks with any disease. Perfect health records are required.
2. Blood samples are drawn from those selected.
3. Hens are banded with numbers and blood samples are sent to labs at Stephenville or Texas A & M College for testing.
4. Consideration is given breast width, height, weight, and other characteristics that might predict the turkey's offspring.

Disease is always a major hazard in turkey raising. One of the Eastland County 4-H Club boys was headed for a fine turkey season when botulism hit his flock. In no time, he lost over half his birds.

Botulism is a food poisoning the turkeys get when they eat decayed matter.

Hardie Tidwell had a round of

with his flock this year, too. "This was a bad year for botulism because of the rain," Tidwell said. "Brush grew fast and feed would get wet, decay, and then be eaten by the turkeys." He prescribed permanganate and potassium as a remedy.

Hexamitiasis, or "hex," is another killer among turkey diseases. It is a disease of the lower intestine. Tidwell has found that bluestone and vinegar administered for seven days, followed by three days of fresh water, then five more of bluestone and vinegar, generally cure the birds.

Cannibalism is another big problem, particularly when the turkeys are put on the range after they're eight weeks old.

Kincaid keeps his birds separated in pens on his farm while Tidwell uses his feeder method of separation. The feeder method is initiated when the flock is first put to range. Feed bins are lined up and the turkeys select one to eat from. The bins are then moved to various scattered locations and the turkeys go with their particular feed bin.

The welfare of the turkeys is of utmost importance. Tidwell, for example, even uses an air-conditioned panel truck and station wagon to deliver poults to customers.

"Turkeys can't stand extreme heat when bunched close together," he explains. "The air conditioning is just added insurance that they will be in good condition when they arrive."

The turkey grower can begin to get some idea of his expected profit only when he sees how many birds he will have.

An average bookkeeping record looks something like this: it costs 12 cents a pound in feed, three cents a pound for keep as a poult, and two cents per pound for brooding, medication, and labor. That's a total of 17 cents per pound per turkey by market time. Last year, market prices ranged between 23 and 26 cents per pound.

It is important to know also just when to market turkeys in order to get maximum weight at minimum cost. Tidwell markets his hens at 22 weeks and toms at 24. Kincaid, who raises white turkeys for broiling, puts his on the market at 26 weeks.

Said Tidwell: "If we keep our bronze-type turkeys too long, it hurts our pocket book. After this age (22 to 24 weeks) it takes eight or nine pounds of feed for each pound of meat gained. To make turkeys pay their board and room, you need to get one pound of meat for every four pounds of feed."

But in the end, as the demand goes so goes the market price. And, as County Agent Cooper is quick to point out, "Next year may be another premium year, and that's what keeps the boys in business."

Go To Church- (Continued from Page One)

If a church is to fulfill its function it cannot have a grandstand filled with quarterbacks. Membership in a church means becoming involved in the various types of experiences that the church provides. Each person must consider himself able to make a vital contribution as a participating member.

The quest for God has ever been the greatest quest for man. Times will come when man's consciousness of God grows dim and uncertain. As man worships he is renewing his quest until he rediscovers the God who is always trying to find him.

Christians are Disciples, or learners, of Jesus. They are attentive to his voice; they hang on his words. They look for the source of his understanding and his courage. They accept his way of life and give themselves to it.

Christians enjoy the fellowship of working together in a worthy enterprise. A Christian is a worker for Christ; if he is not, he is nothing. A Christian works gratefully, not grudgingly; he works as a man, not as a machine, he works interestedly, mechanically. A Christian works for God and for men, not selfishly for himself and himself alone.

If you have not had the habit

**ANDERSON**  
**ALEX RAWLINS & SONS**  
MONUMENTS  
WEATHERFORD, TEX.  
Serving This Community Since 1884

**WE RECOMMEND**  
**Garner's Farm Tax Record**  
Completely Meets All Income Tax Requirements  
NOW COMPLETE WITH SOCIAL SECURITY RECORDS  
APPROVED BY TAX EXPERTS BANKERS AND FARMERS EVERYWHERE

**PRICE**  
• SIMPLE \$1.75 PER BOOK  
• ECONOMICAL Plus Sales Tax  
• COMPLETE

MADE FOR THE FARMER WHO WANTS THE BEST IN PROTECTION AND SERVICE AT LOWEST POSSIBLE COST  
Sold By  
**THE EASTLAND TELEGRAM**

### Political Announcements

The Eastland Telegram has been authorized to announce candidates for public office in the Democratic First Primary election in July as follows:

**State Representative**  
PAUL BRASHEAR

**County Judge**  
JOHN S. HART (Re-election)  
CLYDE L. GARRETT

**County Clerk**  
JOHNSON SMITH (Re-Election)

**For Justice of the Peace Precinct 1**  
C. E. OWEN

**County Treasurer**  
MRS. ELLEN JUSTICE

**County School Superintendent**  
H. R. (Pop) GARRETT (Re-Election)

**Insurance AND Real Estate**  
**D. L. KINNAIRD**  
Life - Fire - Auto - Farm  
Polio - Bonds  
39 years in the Insurance  
Business in Eastland

**Customer Satisfaction IS OUR AIM**  
• Rough Dry • Finish  
• Wet Wash  
Pick-Up — Delivery Service  
**Eastland Steam Laundry**  
Phone 584

**GET MORE OUT OF LIFE**  
**MAJESTIC IN EASTLAND**  
GO OUT TO A MOVIE TUESDAY & WEDNESDAY  
**THE YOUNG DON'T CRY**  
SAL MINEO • JAMES WHITMORE  
—plus—  
**No time to be Young**  
ROBERT VAUGHN

**T. L. FAGG**  
**REAL ESTATE**  
Property Management  
Home and Farm Loans

**TEXAS ELECTRIC SERVICE COMPANY**  
F. N. SAYRE, Manager—Phone 18

call on some sick members; consider tithing for that same period. The value of anything is in direct proportion to what you put into it. The value is there—it is up to you to take it unto yourself.

**Has Your Dog Been "INOCULATED"?**  
**"OLD YELLER" WILL SEE!**

# Here-By Popular Demand! NEW RAMBLER AMERICAN

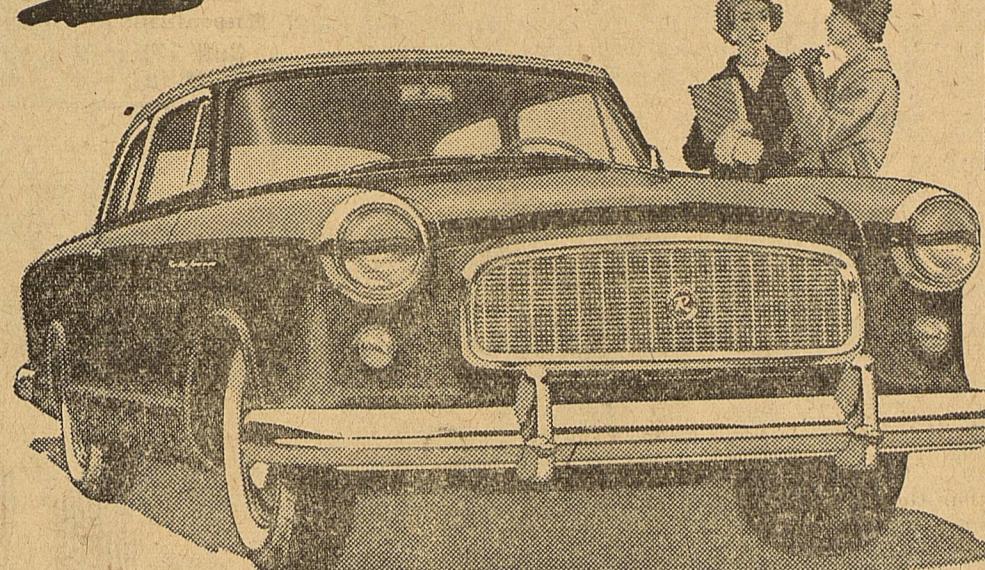

**Only \$1889 DELIVERED**

Suggested delivered price at factory, Kenosha, Wisc., including Federal taxes, Flash-O-Matic Transmission, Reclining Seat, White Side Wall Tires, state and local taxes, if any, extra.

**New Official Nascar Economy Record**  
**35.39** Miles per gallon with overdrive

All-time American car economy record, set Dec. 2-9, Los Angeles to Miami, Fla. 2837 miles . . . 80.15 gallons of regular gas.

**Lower Price than many foreign small cars. More Room than any foreign small car. Top Economy of all American-built production cars**

- Flash-O-Matic Transmission. Low-price smaller car that offers fully automatic transmission.
- Lower monthly payments; lower operating costs.
- Rides 5 passengers in comfort.
- 90-HP 6-cylinder engine.
- 100-inch Wheelbase; 18-ft. turning radius; easiest driving, parking, garaging.
- American-styled; American-built; American parts and service available anywhere.
- Highest trade-in value—no superficial annual style changes.

**SEE AND DRIVE THE NEW RAMBLER AMERICAN AT: TOM'S SPORT CARS**  
307 West Commerce — Phone No. 8

so delightfully warm... so clean...



## ELECTRIC Bathroom Heating

**Clean** Electric heat is as clean as electric light . . . helps keep bathroom walls and tile spotless.

**Comfortable** Just flip a switch and your electric heater floods your bathroom with radiant sun-like warmth . . . instantly.

**Convenient** Switches on and off like an electric light.

**Automatic** Just set the thermostat control for the warmth you like and it's maintained . . . automatically.

Choose from 2 TYPES of Installations

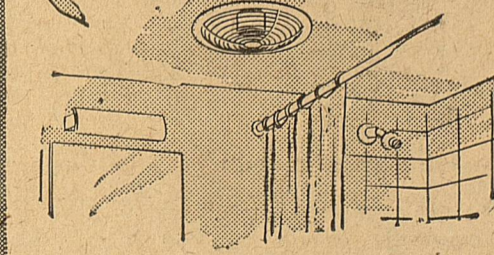

CEILING-MOUNTED

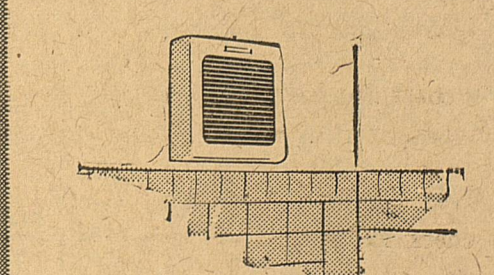

WALL-MOUNTED

Your electrical contractor can show you these and other types of electric bathroom heaters now available. See him about it soon. Enjoy clean, modern, healthful heat . . . electrically!

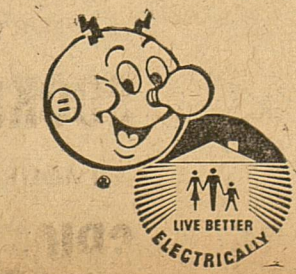

**TEXAS ELECTRIC SERVICE COMPANY**

F. N. SAYRE, Manager—Phone 18

**Sub-Debs Elect Beverly Evans As New President**

Sub-Deb Club elected new officers in their meeting Wednesday in the home of Mr. and Mrs. Haynes.

Beverly Moser was elected as the new president for the Sub-Debs. Other officers elected were Brenda Evans, vice-president; Bet-

ty Young, secretary; Judy Hassell, reporter; Charlotte Vaught, historian; Gerry Haynes, Chaplain.

During the business session plans were made to help with the March of Dimes on Feb. 8. On Feb. 15 the Sub-Debs plan to have a bake sale.

Refreshments of tuna fish, cold drinks, potato chips, fritos, and cheese with crackers were served by Mrs. Haynes and Gerry.

**Mrs. Buddin Is Guest of Buddin Circle Tuesday**

Mrs. Horace Buddin was the special guest of the Buddin Circle of the First Baptist Church in the home of Mrs. M. A. Treadwell Tuesday afternoon.

As the guests arrived they were served sweet rolls and coffee. Mrs. Howard Upchurch, chairman, presided over the business meeting.

Home Missions was the theme of the program for the afternoon. Mrs. Treadwell presided over the program.

Mrs. Buddin, the special guest, is a missionary to Brazil. It was she whom the circle was named for.

Mrs. Arthur Goldston was welcomed as a new member.

Those attending were Meses. Howard Upchurch, W. D. Dukes, H. F. Vermillion, Johnny Grimes, Charles Layton, Arthur Goldston, Mrs. Horace Buddin and the hostess, Mrs. Treadwell.

**Special Program Is Planned for South Ward PTA**

A special program is planned for the meeting for the South Ward P. T. A. tonight at the South Ward auditorium at 7:30 p.m.

Daddys of the students will be honored guests. Wendell Siebert, superintendent, will be guest speaker at the meeting. He will speak on the subject, "Parents and Youth Can Be Partners."

Mrs. D. E. Frazer's fourth grade will present the program. A nursery will be provided for the smaller children.

A social visitation with light refreshments will follow the business session. All parents are urged to be present.

CALL 601 FOR CLASSIFIED ADVERTISEMENT

**M. H. PERRY**  
Representing  
**Southland Life**  
Life - Retirement Income Partnership  
Mortgage Cancellation  
Educational - Annuities  
Accident - Sickness  
Hospitalization - Group  
Call 173 or 713-J  
107 W. Main • Eastland

CALL 601 FOR CLASSIFIEDS

**34 Years of Continuous Service-**

... is a long-time record for any business or profession to achieve. But years without growth are wasted and growth without achievement is impossible. My, how we have grown these 34 years! So with renewed energy and with every modern facility to serve you, we approach the future with confidence. And in the mood of a school boy we can in all sincerity say to our many friends and customers 'thank you' and

HAPPY NEW YEAR!

**EARL BENDER & COMPANY**

Eastland, (Insurance since 1924) Texas

**ANNOUNCING OPENING**

OF  
**Connellee Barber Shop**  
IN CONNELLEE HOTEL

CONDYER

CARTER

Owner



FLATTOPS

OUR

SPECIALTY

**ED V. PRICE & CO.**  
TAILORED  
**SUITS**  
Sport Coats Slacks  
C. L. FIELDS  
Phone 571 103 W. Valley

**NOTICE**  
FRESH DRESSED  
**FRYERS**  
and  
Fresh Dressed  
**RABBITS**  
At The Plant  
PHONE 110  
**WALKER**  
Dressing Plant

**Has Your Dog Been "INOCULATED"?**  
"OLD YELLER" WILL SEE!

**Funeral Directors**  
**HAMNER FUNERAL HOMES**  
Ben E. Hamner  
Oxygen Equipped - Air Conditioned  
Eastland Cisco  
Phone 17 Phone Hillcrest 21211  
AMBULANCE SERVICE ANY WHERE ANY TIME  
Nominal Cost Burial Insurance  
For The Entire Family

**VISIT OUR NEW STATION PHILCHECK LUBRICATION**

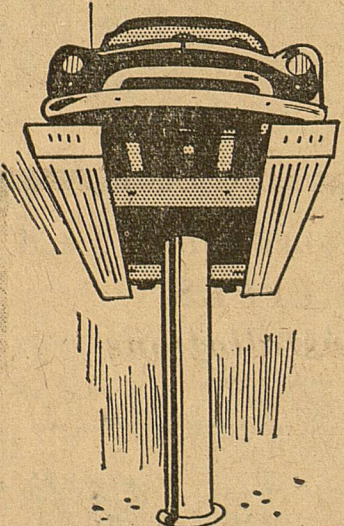

**THE RIGHT SERVICE FOR YOUR CAR**

- We lubricate with the right Phillips 66 lubricants as specified by the Philcheck lubrication chart for your make and model car.
- We check the cooling system for rust and scale in the radiator, cracked or soft hoses, worn belts.
- We check the battery, lights, and cables to help keep your car in tip-top operating condition.
- We examine the tires for cuts, breaks, and bruises, and check for correct tire pressure... for longer tire life.

**DRIVE IN SOON... DRIVE AWAY HAPPY**  
**MILLER'S 66 SERVICE**  
West Main Street

**DON'T MISS WORTH FOOD MART'S**

**Managers' Appreciation Sale!**

Grocery Manager  
Cary Hightower

Meat Manager  
Homer Meek

**A NOTE from the MANAGERS!**  
This is our way of saying "THANKS" for making WORTH FOOD MART'S first full year of operation here so gratifying. There's lots of prizes and EXTRA LOW PRICES during this big event. Come in, shake hands, reap savings, win prizes.

**DOUBLE J.N. GREEN STAMPS** WEDNESDAY with \$2.50 Purchase

**Fiesta Week at Worth Food Mart!**  
Register for **FREE TRIP** to Mexico City

No Purchase Necessary — Register Everyday this Week  
A Free Trip for Two to Mexico City (including American Airlines Flagship Service BOTH WAYS—8 GLORIOUS DAYS; Excursions to other historic spots — \$50 for incidental expenses!)

- El Chico Frozen Foods**
- |                        |                 |                  |               |
|------------------------|-----------------|------------------|---------------|
| <b>Mexican Dinners</b> | EL CHICO FROZEN | 16-Oz. Pkg.      | <b>59¢</b>    |
| <b>Beef Enchiladas</b> | EL CHICO FROZEN | 16-Oz. Pkg.      | <b>59¢</b>    |
| <b>Frozen Tamales</b>  | EL CHICO        | 3 14-Oz. Pkgs.   | <b>\$1.00</b> |
| <b>Beef Tacos</b>      | EL CHICO FROZEN | 1 1/2-Oz. Pkg.   | <b>49¢</b>    |
| <b>Tortillas</b>       | EL CHICO FROZEN | 2 12-Ct. Pkgs.   | <b>29¢</b>    |
| <b>Sliced Peaches</b>  | VAL VITA        | 3 No. 2 1/2 Cans | <b>69¢</b>    |
| <b>Green Beans</b>     | CAMPFIRE WHOLE  | 8 No. 303 Cans   | <b>\$1.00</b> |
| <b>Margarine</b>       | PANTRY MAIDE    | 2 1-Lb. Pkgs.    | <b>35¢</b>    |
| <b>Apple Butter</b>    | BAMA            | 2 24-Oz. Jar     | <b>23¢</b>    |

**ROUND STEAK**

WORTH QUALITY CALF Lb. Only **89¢**

- |                                  |                                      |
|----------------------------------|--------------------------------------|
| SWIFT'S ORIOLE                   | ARMOUR'S STAR                        |
| <b>SLICED BACON</b> Lb. 59¢ Pkg. | <b>COOKED PICNICS</b> 3-Lb. can 2.19 |
| ARMOUR'S CRYSTAL DRY             | ARMOUR'S STAR                        |
| <b>SALT BACON</b> Lb. 35¢        | <b>SPICED LUNCHEON</b> Lb. 59¢       |

Prices Effective Tues. & Wed. Reserve Rights to Limit

**Free!**

**Hundreds of Dollars in Prizes**

- ★ ADMIRAL UPRIGHT FOOD FREEZER
- ★ RCA WHIRLPOOL ELECTRIC RANGE
- ★ Norelco Speedshaver
- ★ Ladies Train Case
- ★ Ladies Empress "75" Electric Shaver
- ★ 8 Beautiful Dolls with Rooted Hair
- ★ 4 Signature Dogs
- ★ 12 Plastic Clothes Baskets

**NO PURCHASE NECESSARY**

You Do Not Have to Be Present to Win

REGISTER FREE EVERYDAY AT WORTH FOOD MART in **RANGER, EASTLAND & CISCO** only

Drawing will be at Eastland Store, 7 p.m., Feb. 1

- ADORN**
- LARGE SIZE HAIR SPRAY \$1.98  
\$3.25 VALUE Plus Tax
- ALKA SELTZER** 25-Count Pkg. **43¢**
- |                        |                                      |            |            |
|------------------------|--------------------------------------|------------|------------|
| <b>Apples</b>          | WASHINGTON RED EXTRA FANCY DELICIOUS | Lb.        | <b>15¢</b> |
| <b>Oranges</b>         | SUNKIST NAVELS, CALIFORNIA           | Lb.        | <b>15¢</b> |
| <b>Celery Hearts</b>   | Crisp, Tender                        | Cello Pkg. | <b>23¢</b> |
| <b>Crisp Lettuce</b>   | Firm Heads                           | Lb.        | <b>12¢</b> |
| <b>White Onions</b>    | U. S. No. 1 Idaho                    | Lb.        | <b>10¢</b> |
| <b>Russet Potatoes</b> | U. S. No. 1 Idaho Bakers             | Lb.        | <b>8¢</b>  |

### SOCIAL CALENDAR

**Tuesday, Jan. 28**  
 7:30 p.m. — Zeta Pi Chapter of the Beta Sigma Phi will meet in the home of Mrs. Ed Lorenz, 1500 West Commerce. Mrs. Virgil Moore will be eco-hostess. Program on "Travel" will be presented by Mrs. Les Strawn.  
 7:30 p.m. — Wendell Siebert will be speaker at the meeting of the South Ward PTA meeting. Siebert will speak on "Parents and Youth Can be Partners." Mrs. D. E. Cramer's fourth grade will present the program.

**Wednesday, Jan. 29**  
 12 noon — Civic League and Garden Club will hold a luncheon at the Woman's Club House. Call Mrs. Frank Castleberry for reservations. Reservations must be made by Monday.  
 2 p.m. — Woman's Missionary Society of the Bethel Baptist Church will meet in the home of Mrs. Allen Brim, 513 East Conner. This meeting is for the purpose of organizing.  
 2:30 p.m. — Music Study Club will meet at the Woman's Club. Mrs. D. L. Houle will be guest speaker.

**Thursday, Jan. 30**  
 7:30 a.m. — Gleaners Sunday School Class of First Baptist Church will meet in the home of Mrs. W. D. Dukes, 105 North Hillcrest.  
**Saturday, Feb. 1**  
 9 a.m.—5 p.m.—Bake Sale will be held in the Pullman building on the south side of the square. All proceeds will go to the March of Dimes. Mrs. Jerry Souther is chairman of the Bake Sale.  
**Monday, Feb. 3**  
 7:30 — Las Leales will meet at the Woman's Club for a program

an Fun and Frolic. Hostesses will be Mmes. W. P. Leslie, Thura Taylor and Rudolph Little.  
 1:30 p.m. — Christian Woman's Fellowship will meet for a tea in the annex of the First Christian Church. This will also be their monthly meeting. "Me? Prejudiced" will be the program given by Mmes. Bill Collings, Carl Garrett and Eugene Day. Mrs. Roy Turner and Mrs. Ray Pool will give the devotional.  
 7:30 p.m. — Phythian Sisters will meet at Castle Hall 106 Commerce for their regular meeting. All members are urged to be present.

**Tuesday, Feb. 4**  
 9:30 a.m. — Woman's Society of Christian Service will meet at the Methodist Church for a business meeting and mission study on "Cross and Crisis in Japan." Miss Alice Alsop will be the guest speaker. Mrs. R. C. Ferguson will preside over the program.  
**Wednesday, Feb. 5**  
 7:30 p.m. — Wesleyan Service Guild will meet at the Methodist Church for their regular meeting. All members are urged to be present.

### Bumble Bee Music Club Is Honored By Mrs. Harris

Bumble Bee Music Club was honored in the home of Mrs. Charles Harris, teacher and sponsor, with a social Monday, Jan. 20. This social was also the regular meeting of the club. Linda Holloway, acting president, presided over the business session. Donna Peth Hart, daughter of Mr. and Mrs. B. B. Hart, was welcomed as a new member.

Bryan Garner opened the program by playing "Swans on the Lake." Diana Young played "Air." Donna Beth Hart, "Cherry Blossoms;" Bill Garner, "America;" Dixie Young, "Little Spring Song;" Joe Basham, "The Court March;" Don Massengill, "Evening Bells;" and Linda Holloway, "Minuet in G Major" (Bach). The program was concluded with a music quiz and games led by Linda Holloway.

Mrs. Harris served individual fruit cake and bottle drinks to the following students: Dixie Young, Diana Young, Bryan Garner, Donna Beth Hart, Eileen Smith, Bill Garner, Jane Mayers, Nancy Justice, Joe Basham, Carolyn Simmons, Don Massengill, Madge Justice, and Linda Holloway. Golden Bumble Bees for the month of December were Diana Young, Madge Justice, Linda Holloway, Jane Mayers, Bryan Garner, and Eileen Smith.

### Hospital News

Patients in the Eastland Memorial Hospital are:  
 Mrs. M. P. Herring, medical  
 Mrs. Fannie Hall, medical  
 Billie Lou England, medical  
 Earl Stephens, surgical  
 Mrs. Mary Gautney, surgical,  
 Cisco  
 Mrs. E. G. Bishop, medical, Midland  
 Mack Tittsworth, medical  
 Mrs. James Flaming and baby boy  
 Mrs. C. E. Graves, medical, Cisco  
 Mrs. A. L. Underwood, surgical, Gorman  
 Rev. L. C. Anderson, surgical, Cisco  
 Mrs. Melvin Travis, surgical, Cisco  
 Floyd Casebolt, surgical, Whitesboro  
 Roy L. Young, medical  
 Dismissed were:

**HALF HOUR Laundry Service**  
 Automatic coin operated washer and dryers, open 24 hours every day.  
 WASHERS—20 per load  
 DRYERS — 25c for 2 washer loads  
**LAUNDROMAT**  
 515 West Main  
 In Old Tip Top Cafe Building

CALL 601 FOR CLASSIFIEDS

**NOTICE... Come To Kendrick Drive-In Dairy**  
 (Serving This Territory Since 1940)  
 FOR  
**Good, Clean JERSEY Sweet Milk**  
**Price - 70c Gal.**  
 Phone 896-J-2 — Located Halfway between Eastland and Cisco

**Overseas Veterans Welcome Karl and Boyd Tanner**  
**Post No. 4136 VETERANS OF FOREIGN WARS**  
 Meets 2nd and 4th Thursday 8:00 p.m.

**TIME TO BUY... TIME TO SAVE ON LUMBER AND BUILDING SUPPLIES**

*It's Easy to Pay...*

FHA	When amount to finance is —	Lowest Monthly payment is —	FHA
	100.00	5.98	
	200.00	6.39	
	300.00	9.58	
	400.00	12.78	
	500.00	15.97	
	600.00	19.17	
	700.00	22.36	
	800.00	25.56	
	900.00	28.56	

• FOR HOME IMPROVEMENTS •

Why delay making desired improvements when FHA monthly payments are so reasonable?  
 Enjoy more convenience and comfort in your home while you pay for the improvements in easy installments. Up to 36 months for repayment... lower FHA rates.  
 Let us give you a free estimate of your home improvement requirements and arrange monthly terms to fit your budget.

**Higginbotham - Bartlett Co.**  
 Jack Elliott, Mgr.  
 301 W. Main Phone 112 or 1014

### Dr. Goldston to Speak at Local CMF Meeting

Dr. Nimmo Goldston, state director of Men's Work, for the Christian Churches of Texas will be the speaker Thursday night at the 7 p.m. supper meeting of the Christian Men's Fellowship. The meeting will be held in the Fellowship Hall of the First Christian Church.

The meeting will begin the second year of the clubs' existence. Dr. Goldston will be speaking on the subject: "Where Do We Go From Here?" An important part of the program will include the election of officers for the year 1958. H. R. Garrett, chairman of the nominating committee will present the slate of officers. Outgoing officers include: Jim Eidson, president; Bruce Pipkin, vice-president; and Eldress Gattis, secretary-treasurer.

The CMF is a fellowship of Christian men. It includes all the men of the church as it attempts to alert and arouse men to their responsibility to the total program of the church—at home and around the world—and it attempts to obtain their consecrated commitment to it.

Those who wish to attend are invited to contact Bruce Pipkin for reservations. A delicious Bar-b-que supper will be served with all the fixin's.

#### Card of Thanks

The family of E. E. Harbin wish to express our gratitude to our friends for the many kind acts at the passing of our beloved father.

Ruby Harbin,  
 Roy Harbin and family  
 Woodrow Harbin and family

Mr. and Mrs. Claud Boles visited with their son and daughter-in-law, Mr. and Mrs. Winston Boles and boys, Bill, Randy and Jerry Wayne, of Athens during the week-end.

**Has Your Dog Been "INOCULATED"?**  
**"OLD YELLER" WILL SEE!**

### TENNYSON'S TENTH ANNIVERSARY NURSERY STOCK SALE!



20 to 50 per cent off on every item in our big stock of Roses, Shrubs, Evergreens, Fruit and Shade Trees, Berries, and so forth.

We have the most complete stock of Nursery Goods to be found in this section! You can get what you need at big savings during this Sale!

**TENNYSON NURSERY**  
 1003 W. 16th Cisco, Texas

**Wednesday**

**DOUBLE STAMPS**

**B & B STAMPS**

**AT MacMoy CLOVER FARM STORE PLUS THESE WEDNESDAY SPECIALS**

CLOVER FARM	Coffee	Drip or Regular	Lb. Can	79¢
GOLDEN	Fluffo	3	Lb. Can	89¢
GLEEM	Tooth Paste	Reg. 69c	Economy Size	55¢
CONCHO	Pickles	Sour or Dill	Quart	25¢
CLOVER FARM	Margarine		Lb.	23¢
CLOVER FARM	Tomato Juice		46-Oz. Can	29¢
CONCHO	Pork & Beans	2	No. 300 Tall	19¢
BIG MIKE	Dog Food	3	No. 300 Tall	20¢
EXTRA FANCY DELICIOUS	Apples		Lb.	15¢
U. S. NO. 1 IDAHO RUSSET	Potatoes	10	Lb. Bag	43¢
FRESH	Ground Meat		Lb.	39¢
GOOCH'S	Franks	3	Lbs.	94¢
BEEF	Short Ribs		Lb.	39¢
	Rib Steak	Good Quality	Lb.	68¢
WISCONSIN	Cheese	2	Lb. Roll	1.15

OPEN EVERY NIGHT TIL 8 P.M. — SATURDAY TIL 9 P.M.

**CLOVER FARM STORES**

400 South Seaman Phone 31

## Discover the thrill (and the thrift) of OLDSmobility

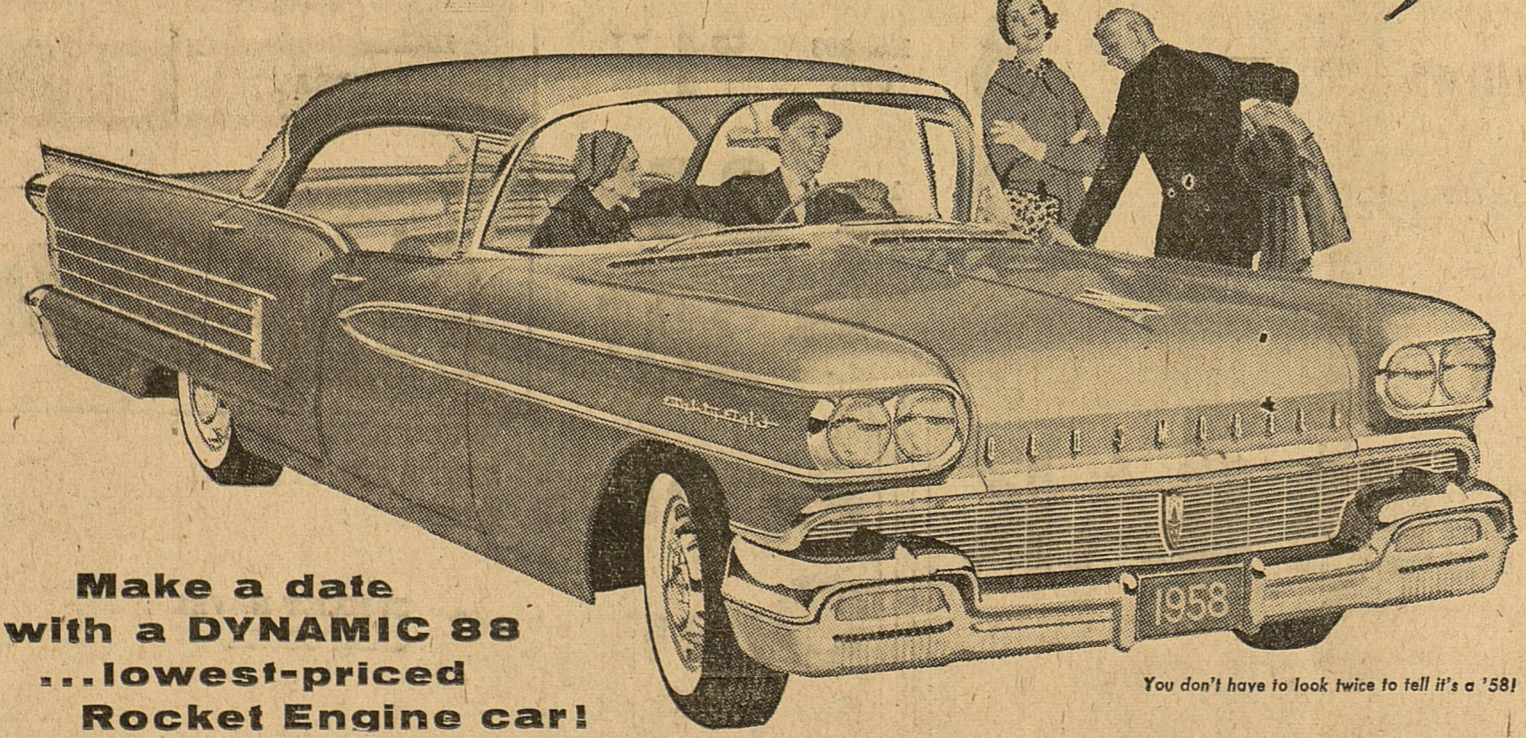

**Make a date with a DYNAMIC 88 ...lowest-priced Rocket Engine car!**

In the Dynamic 88, Oldsmobile's lowest-priced line, you'll find an appealing new side of OLDSmobility. In a word... Thrift!  
 Priced just above the lowest, the 88 offers you the craftsmanship, riding comfort and authoritative heft that smaller cars can't surpass. And for 1958, the renowned performance of the Rocket Engine is combined with a remarkable improvement in fuel economy. Come in! Test-drive Olds for '58 today!

**NEW ECON-O-WAY CARBURETOR!**

New ECON-O-WAY Carburetor teams with improved manifold to give greatly increased fuel economy.

**OLDSMOBILE**

FORWARD FROM FIFTY... INTO THE ROCKET AGE

1908-1958

All '58 Oldsmobiles feature Safety Plate Glass... all around!

SEE YOUR LOCAL AUTHORIZED OLDSMOBILE QUALITY DEALER