

Moore ... ABOUT EASTLAND by Virgil E. Moore

The best news reporter we ever had the honor to work with...

Funeral Home Director Has Unusual Life

Ben Hamner, who has been in the funeral home business for 40 years...

Ben got interested in funeral home work in his home town of Belton...

Posse-Anns Win Top Award At Jacksboro Parade

Members of the Eastland County Posse-Anns walked off with top honors at the Jacksboro parade...

Dublin Film To Be Shown Tonight

Films of the Dublin-Eastland football game will be shown for Eastland Quarterback Club members...

Stephenville Postoffice Used By Early Pioneers

(Editor's Note: This is the 18th in a series of articles taken from the book, "A History of Eastland County, Texas," written by Mrs. George Langston in 1904.)

J. L. Duffer, who served on the first jury in Eastland, was the first man to be married in the county...

Phone Service Is Being 'Slightly Delayed' Locally

Long distance telephone service to all points was being 'slightly delayed' this morning in Eastland...

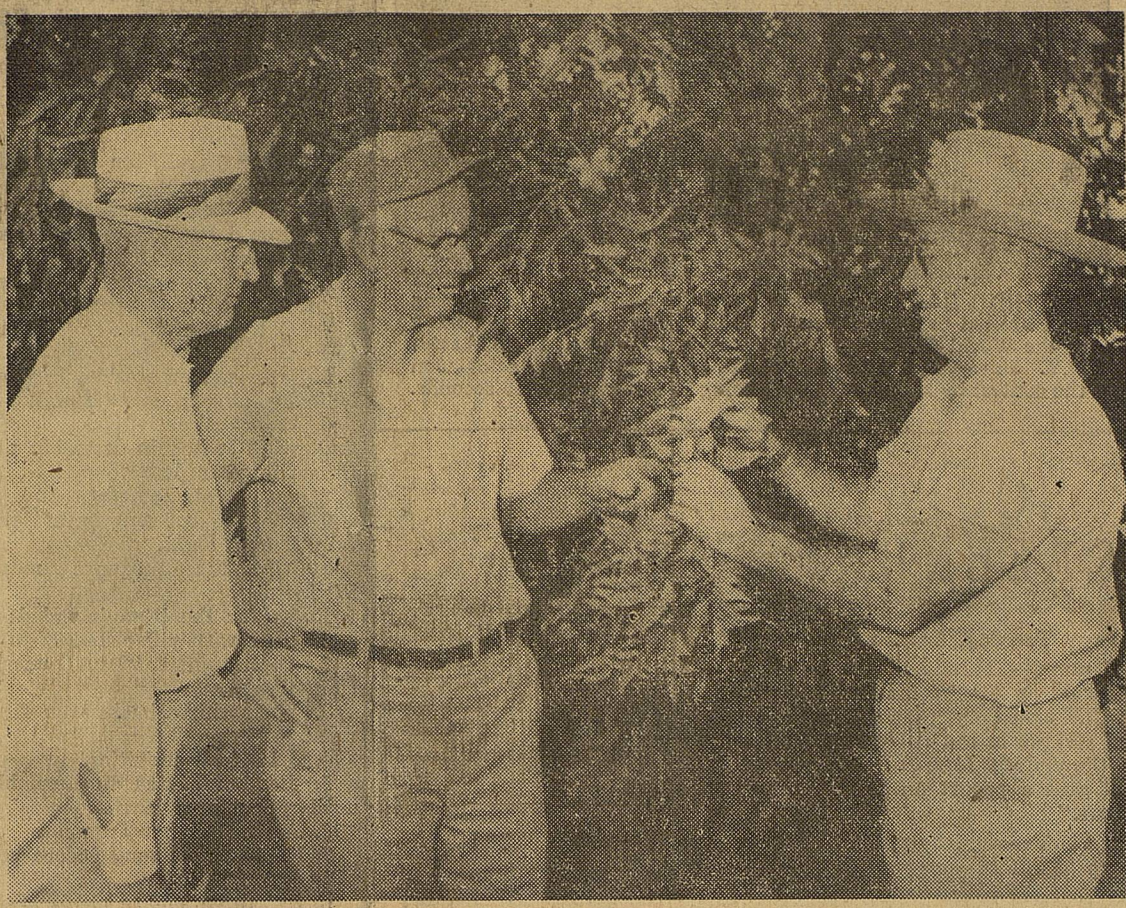

Pecans Are Possible Major County Crop

One of County Agent J. M. Cooper's main contentions every since he has been here is that the county should make pecans a major crop...

Eastland B Team Takes 6-0 Win Over Cisco 11

Eastland's B-teams took a 6-0 victory from the Cisco Bee Saturday in a hard fought game...

Robertson Hurt; Mav Averages Look Good

The Sheltonmen have piled up 653 yards rushing while limiting their opponents to 328...

Wylie Quarterback Leading 10-A Scorer

Wylie's sensational quarterback, big Joe Rex Schulte, took over scoring honors in District 10-A this week with 21 point performance...

Jimmy Rachel Graduates From Army Parts School

PORT CHAFFEE, ARK.—Pvt. Jimmy R. Rachel, 22, son of Mr. and Mrs. Elmer E. Rachel, Route 1, Gorman, is graduated Sept. 13 from the Army's Part Supply school...

Band Boosters Meet for First Meeting Tuesday

Band Boosters met Tuesday in the Band Hall to plan the coming year's activities...

Eastland Masons Attend Huckabay Lodge Meeting

Five Eastland Masonic Lodge members attended the 75th anniversary of the Hannibal 564 Lodge N. Huckabay Saturday night...

Attended the Abilene Fair

Mr. and Mrs. W. C. Howard, Mr. Doyle Norton, and Leroy Yarborough of Olden attended the Abilene Fair over the weekend...

Burleson and Yarborough to Speak Sunday

Sen. Ralph Yarborough and Cong. Omar Burleson will address Legionnaires and Auxiliary members of the 17th Congressional District...

Band Boosters Meet for First Meeting Tuesday

Registration will begin promptly at 10 a.m. Saturday in the lobby of the Comeltee Hotel...

Eastland Masons Attend Huckabay Lodge Meeting

Five Eastland Masonic Lodge members attended the 75th anniversary of the Hannibal 564 Lodge N. Huckabay Saturday night...

Band Boosters Meet for First Meeting Tuesday

Band Boosters met Tuesday in the Band Hall to plan the coming year's activities...

Eastland Masons Attend Huckabay Lodge Meeting

Five Eastland Masonic Lodge members attended the 75th anniversary of the Hannibal 564 Lodge N. Huckabay Saturday night...

Attended the Abilene Fair

Mr. and Mrs. W. C. Howard, Mr. Doyle Norton, and Leroy Yarborough of Olden attended the Abilene Fair over the weekend...

Freyschlag Insurance Agency and Weather News forecast.

Weather forecast: High 84, Low 58, Total for Month 1,333.

Phone Service Is Being 'Slightly Delayed' Locally. Long distance telephone service...

Jimmy Rachel Graduates From Army Parts School. PORT CHAFFEE, ARK.—Pvt. Jimmy R. Rachel...

Wylie Quarterback Leading 10-A Scorer. Wylie's sensational quarterback, big Joe Rex Schulte...

Band Boosters Meet for First Meeting Tuesday. Registration will begin promptly at 10 a.m. Saturday...

Eastland Masons Attend Huckabay Lodge Meeting. Five Eastland Masonic Lodge members attended the 75th anniversary...

Attended the Abilene Fair. Mr. and Mrs. W. C. Howard, Mr. Doyle Norton, and Leroy Yarborough...



**Molasses Cake Takes Pudding Form**



The person who likes gingerbread will be an enthusiastic sponsor of Colonial Molasses Pudding. The dessert, while having the same wonderful flavor mingling of unsulphured molasses and spices, is velvety of texture and feathery light. Served warm with a topping of cream cheese and lemon sauce, this pudding takes dessert honors. This dessert can be made a day or two ahead of use and be reheated to serve warm.

**Colonial Molasses Pudding**

- |                                     |                                 |
|-------------------------------------|---------------------------------|
| 2 1/4 cups sifted all-purpose flour | 1/2 cup finely chopped nuts     |
| 3/4 cup sugar                       | 1 cup unsulphured molasses      |
| 3/4 teaspoon nutmeg                 | 1 cup cold water                |
| 1 1/2 teaspoons cinnamon            | 1 teaspoon soda                 |
| 1/2 teaspoon salt                   | 2 3-ounce packages cream cheese |
| 1/2 cup shortening                  | 2 tablespoons milk              |

Sift together flour, sugar, nutmeg, cinnamon and salt. Add shortening, cut with two knives or pastry blender, to resemble coarse crumbs. Stir in nuts. Combine unsulphured molasses, water and soda. Alternate crumbs and liquid in a greased 8 x 8 x 2-inch square pan, beginning and ending with crumbs. Stir gently only 2 or 3 times with a fork. Bake in a moderate oven, (350° F.) 1 hour. When ready to serve, blend together cream cheese and milk. Cut cake into squares; place spoonful cream cheese on top of each square. Top each serving with \*Lemon Sauce.

**\*Lemon Sauce**

- |                          |                                |
|--------------------------|--------------------------------|
| 2 tablespoons cornstarch | 2 tablespoons lemon juice      |
| 1/2 cup sugar            | 1 tablespoon grated lemon rind |
| 1/2 teaspoon salt        | 3/4 cup butter or margarine    |
| 2 cups boiling water     |                                |

Mix together cornstarch, sugar and salt in saucepan. Gradually stir in boiling water. Cook, stirring constantly, until mixture boils and is thickened and clear. Remove from heat; stir in remaining ingredients. Serve warm.

YIELD: 2 1/2 cups.

**Lacasa Lines**  
Mrs. D. B. Roney

Mr. and Mrs. John Gray announce the birth of a new grandson, born to Mr. and Mrs. Johnnie Gray, Garland, Texas.

Mrs. Julia Miller had as visitors Sunday her daughter, Mrs. Ethel Harrison of Ranger and grandson, Mr. and Mrs. J. D. Harrison of Houston. A son, Mr. and Mrs. Leonard Miller were also visitors to Mrs. Miller last week.

Visitors to Mr. and Mrs. Jack Pockrus the past week were Rev. and Mrs. Ed Scarborough, Mr. and Mrs. Marcus Matthew and Billy,

and Truman Dempsey and family of Ranger, Charles Jennings of Seminole, Buck Basnam of Snyder, Mr. and Mrs. Robert Jackson, Robert Pockrus, and Mr. and Mrs. Carson McNabb and daughters, Melba Jean and Melinda Ruth. Mrs. Pockrus also had a telephone call from her sister, Mrs. Dick McCollum, Miami, Arizona.

Mrs. Alice Burkhardt of Fort Worth is spending this week with her daughter, Mrs. Jackie Taylor.

Mr. and Mrs. H. L. Caraway and Jimmie visited their daughter Mrs. Norman Morrison, in Fort Worth over the weekend.

The Mary Hill Davis Week of Prayer program is in progress at New Hope Baptist Church, under

the leadership of the prayer chairman, Mrs. John Gray.

**Mexican Burned In Gasoline Fire Cleaning Motor**

Rubin Hernandez, a Mexican who has been working on the road project to Lone Cedar Crossing, was severely burned about the back, face and arms Saturday when the gasoline with which he was cleaning the motor of his car caught fire.

He was taken to West Texas Clinic where Dr. P. M. Kuykendall said the burns were of a severe second degree nature, with the burns on his left arm being third

degree that might possibly require a skin graft later.

The man was released from the hospital but must report back regularly for dressing.

READ THE CLASSIFIEDS

Mr. and Mrs. George Fox of Olney spent the weekend in Abilene. They visited with their children and families, Mr. and Mrs. Bill Fox, Mr. and Mrs. Bill Ramey, and Mr. and Mrs. Mel Holt.

**Quick Relief of HEADACHE**

ESSE PAINS OF HEADACHE, NEURALGIA, NEURITIS with STANBACK TABLETS or POWDERS. STANBACK combines several medically proven pain relievers. The added effectiveness of these MULTIPLE ingredients brings faster, more complete relief, easing anxiety and tension usually accompanying pain.

STANBACK against any preparation you've ever used.

Guaranteed by Good Housekeeping.

**STANBACK POWDERS**

THE WORD "MARKO" IS PRINTED IN BLACK ON CARDS GOOD FOR THIS WEEK'S GAME

**FLOWER SHOP**  
Irma Parker  
Martha Brashier

**CHOICE FLOWERS**

WEDDINGS CORSAGES  
FTD FUNERAL DESIGNS  
200 N. Green POTTED PLANTS  
Tel. 140

**QUALITY SERVICE SAVINGS EVERYDAY!**

ACCEPT NO SUBSTITUTE FOR QUALITY, BECAUSE THERE IS NO SUBSTITUTE FOR QUALITY! At Worth Food Mart you are assured of HIGHEST QUALITY IN EVERY DEPARTMENT.

MENT. When it comes to SERVICE, remember that we are THE FRIENDLIEST FOOD FOLKS IN TOWN. You get DOUBLE SAVINGS—Lower Prices plus Z.A. Green Stamps!

Prices Effective Tuesday and Wednesday—We Reserve Rights to Limit—NO SALES TO DEALERS!

Miss Worth Invites You to Play "MARKO" SATURDAYS, 7 to 8 p.m. KFIZ-TV channel 11 Free MARKO Cards only at **WORTH FOOD MART**

**DOUBLE Z.A. GREEN STAMPS WEDNESDAY**  
WITH PURCHASE OF \$2.50 OR MORE

**ROUND STEAK** WORTH QUALITY CALF **79¢**

**SIRLOIN STEAK** WORTH QUALITY CALF **79¢**

**PREMIUM BACON** SWIFF'S SLICED Lb. **73¢** **FRESH SLICED PORK LIVER** Lb. **29¢**

**PORK SAUSAGE** ARMOUR'S STAR Lb. **49¢** **CANNED PICNICS** 3-Lb. **\$2.39**

**TUNA** 2 6-Oz. Cans **35¢**

**apples** juicy tangy crisp **19¢**

WASHINGTON EXTRA FANCY JONATHANS

**Grape Jelly** 3 20-Oz. Jars **\$1.00**

**Salad Dressing** Quart Jar **35¢**

**Sweet Potatoes** No. 3 Squat Can **19¢**

**BARTLETT PEARS** CALIFORNIA'S FINEST—LAKE COUNTY Lb. **19¢**

**PASCAL CELERY** LONG GREEN, CRISP STALKS Lb. **13¢**

**YELLOW ONIONS** MEDIUM SIZE—BEST FOR COOKING Lb. **5¢**

**RUTABAGA TURNIPS** YELLOW MINNESOTA Lb. **7¢**

**SEEDLESS GRAPES** LARGE CLUSTERS—THOMPSON Lb. **15¢**

**VOL. 3** Also Vols. 1 and 2 Now On Sale!

**THE LITTLE & IVES ENCYCLOPEDIA OF PICTURED KNOWLEDGE**

For The Entire Family

14 BEAUTIFUL VOLUMES IN Full Color

WORTH \$5.00 Per VOLUME VOL. ONE **49¢**

VOLS. 2 through 14 only 99¢ each

On Our Convenient Book-A-Week Plan

**Frozen Foods Specials!**

SWANSON'S TV FROZEN **Turkey Dinner** 11-Oz. Pkg. **65¢**

KNOTT'S BERRY FARM **Whole Boysenberries** 14-Oz. Pkg. **35¢**

**Hair Care Specials!**

**PRELL SHAMPOO** Liquid \$1.60 Value **\$1.19**

**HAIR ARRANGER** Boyer—Medium Size (plus tax) **49¢**

**SPECIAL FOR HOME-MAKERS!**

BRAIDED COTTON

**THROW RUGS**

Top-quality, tightly woven, reversible 22"x36" oval rugs in 12 different color styles. Attractively patterned to brighten up your home. COLORFUL DURABLE! UTILITARIAN!

Regularly Priced at \$2.98 **1.98** ONLY

**Check These Buys!**

LIPTON'S TEA 1/2-Lb. Pkg. <b>85¢</b>	BETTY CROCKER BISQUICK 40-Oz. Pkg. <b>45¢</b>	WILSON'S BAKERITE SHORTENING 3-Lb. Can <b>87¢</b>
LIPTON'S QUART SIZE TEA BAGS 12-Ct. Pkg. <b>49¢</b>	BETTY CROCKER ANGEL FOOD MIX 17-Oz. Pkg. <b>49¢</b>	SUNSHINE HYDROX COOKIES 12-Oz. Pkg. <b>39¢</b>
COFFEE—REGULAR, DRIP, FINE MARYLAND CLUB Lb. Can <b>92¢</b>	BETTY CROCKER ASSORTED CAKE MIXES 20-Oz. Pkg. <b>31¢</b>	AUSTEX BEEF STEW No. 300 Can <b>33¢</b>
KRAFT'S "WHIPPED" MIRACLE MARGARINE 1-Lb. Pkg. <b>30¢</b>	LUNCHEON MEAT HORMEL'S SPAM 12-Oz. Can <b>43¢</b>	WILSON'S IDEAL DOG FOOD 2 1-Lb. Cans <b>31¢</b>
CHUNK STYLE STAR-KIST TUNA No. 1/2 Can <b>31¢</b>	WOODY'S COOKING SAUCE 11-Oz. Jar <b>67¢</b>	NUTRITIOUS KASCO DOG MEAL 5 1-Lb. Pkgs. <b>69¢</b>
WILSON'S CHOPPED BEEF 12-Oz. Can <b>43¢</b>		SUPER, JUNIOR OR REGULAR KOTEX 2 12-Ct. Pkgs. <b>69¢</b>

**WORTH FOOD MART**

**Hospital News**

Patients in the Eastland Memorial Hospital are:

Wallace Bagley, medical  
Mrs. Leo Smith and baby girl, Olden.  
Clifford Seabourn, medical  
Mrs. Bell Ballinger, surgical, Cisco  
Mrs. LeRoy McCullough, medical, Cisco

**ED V. PRICE & CO. TAILORED SUITS**

Sport Coats Slacks  
C. L. FIELDS  
Phone 571 103 W. Valley

**CLEAR WATER FISHING**

We have cleared 20 acres of our property on Lake Leon and are now open for day fishing and have lots for lease. The Lake's clear here. Go out on FM Road 2214 until it turns back east to Staff. Take the road off to the right and come on through our pasture.

**CASEY MEAZELL**

**Coffee Is Held In Home of Mrs. A. M. McBee Sat.**

Stitch and Chatter Club met Saturday morning from 8 to 10 in the home of Mrs. A. M. McBee for coffee.

Coffee and doughnuts were served as the ladies talked and sewed.

Those who attended were Mes. J. C. Poe, Parks Poe, J. L. Owens, Charence Penn, L. W. Dalton, A. K. Garrett, R. H. Latham, M. A. McBee, James Sherrill, Jack Helman and a visitor, C. E. Berry.

**Overseas Veterans Welcome Karl and Boyd Tanner**

Post No. 4136 VETERANS OF FOREIGN WARS

Meets 2nd and 4th Thursday 8:00 p.m.

**SUCH BIG NAMES AS**

- Pat Boone
- Elvis Presley
- Jimmy Dorsey
- Sal Mineo
- Tommy Sands
- Perry Como
- Nat "King" Cole
- Patti Page
- The Crew Cuts
- Fats Domino and many, many others

**Complete Selection Records**

Now you can get your favorite recordings right here in Eastland. We have just added a complete stock, including Albums and Singles

**ALL REASONABLY PRICED!**

**CANARIS STUDIO**  
102 South Seaman Eastland

**SPECIAL FOR THE MONTH OF SEPTEMBER ONLY**

Wash and Dry  
**4 QUILTS, any size . . . . . 1.00**  
**4 DOUBLE BLANKETS . . . . . 1.00**

Single **BLANKETS . . . 15c each, 2 for 25c**

Finish Rough Dry Fluff Dry Wet Wash  
**Eastland Steam Laundry**  
"Courteous Service"  
Phone 584 Free Pick-Up - Delivery

# COURTHOUSE NEWS AND RECORDS

Real Estate Transfers, Marriages, Suits Filed  
Court Judgments, Orders, Etc.

### INSTRUMENTS FILED County Clerk's Office

George S. Anderson to A. Davis, MD.  
George S. Anderson to O. B. Stephens, assignment of oil and gas lease.  
George S. Anderson to O. B. Stephens, assignment of oil and gas lease.  
American Sportman Mfg. v. Mrs. F. N. Hassen dba Hassen Dry Goods, abstract of judgement.  
Roy A. Adams to W. H. Varner, oil and gas lease.  
R. A. Adams to Ted R. Jay, oil and gas lease.  
Mabel Aven to Magnolia Petroleum Company, oil and gas lease.  
George S. Anderson to Don Pierson, MD.  
F. S. Bojard to Magnolia Petroleum Co., assignment of oil and gas lease.  
C. C. Brown to George Harrison, warranty deed.  
W. W. Carleton to John H. Perry, deed of trust.  
Earle H. Clark to S&S Oil Company, contract.  
City National Bank, Wichita Falls to KFB Oil Corporation, release of deed of trust.  
Mamie E. Cordell to L. A. Warren, oil and gas lease.  
J. A. Davenport to Bertha Alice Latham, warranty deed.  
Earl R. Damron to L. A. Warren, oil and gas lease.  
George A. Donnelly to S. B. Roberts, assignment of oil and gas lease.  
George A. Donnelly to Nelda K. Wilson, assignment of oil and gas lease.  
Mrs. J. E. Foster to Charles Underwood, warranty deed.  
First Strawn National Bank to Earle H. Clark, release of deed of trust.  
First National Bank, Gorman to

Federal Land Bank, Houston, transfer of deed of trust.  
First Federal S&L Assn. to Carl Angstadt, release of deed of trust.  
J. H. Gaynes to S. B. Roberts, oil and gas lease.  
Raymond Gray to S. B. Roberts, oil and gas lease.  
Melvin M. Gardner to Burlie Paul McCowen, warranty deed.  
James E. Horton to C. C. Broyles, warranty deed.  
James E. Horton to C. C. Broyles, warranty deed.  
J. J. Honea to Bernadine Denton, warranty deed.  
R. D. Hart to Eula M. Hart, warranty deed.  
Eula M. Hart to First National Bank, Gorman, deed of trust.  
George A. Hoover to The Public, affidavit.  
Thelma E. Joiner to Tommy Bacon, lease agreement.  
Kellog-Citizens National Bank of Green Bay, Wis. to O. L. Burns, oil and gas lease.  
Ralph Lowe to Mrs. S. C. Forbes, release of oil and gas lease.  
William Dudley Lee to Magnolia Petroleum Company, oil and gas lease.  
Novice Well Servicing Co. v. Jack Hailey, abstract of judgement.  
Alvin F. Nemir to Mabel Aven, quit claim deed.  
Valena F. Olson to James P. McCracken, warranty deed.  
Don T. Peters to The Public, affidavit.  
L. R. Pearson to J. M. Ainsworth, mineral deed.  
I. H. Pippen to Frank Pritchard, oil and gas lease.  
Mrs. Annie Jane Parks to F. S. Boland, oil and gas lease.  
Frank S. Ryals to Village Investors, Inc., transfer of vendor's lien.  
W. H. Ray to Magnolia Petroleum Co., oil and gas lease.

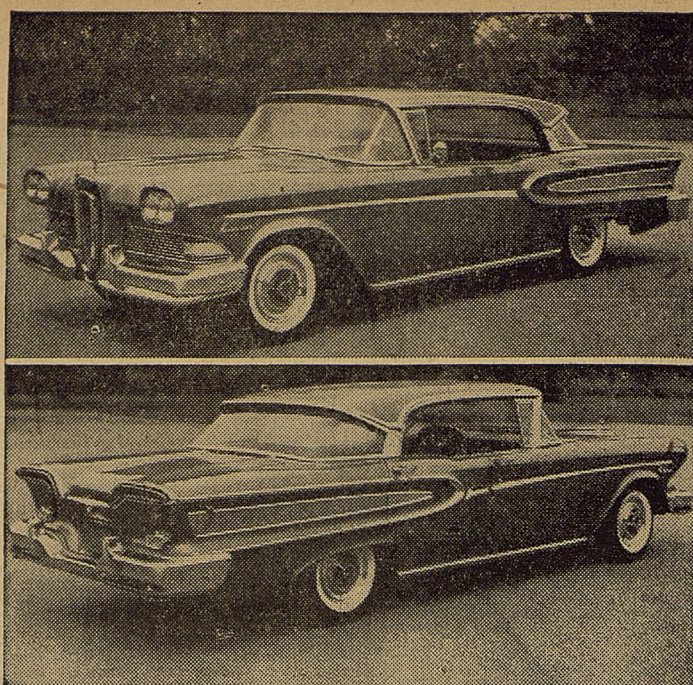

TWO VIEWS OF THE EDSSEL four-door hardtop in the Citation series dramatically illustrate the new styling concepts which make all Edsels so vitally different. The vertical grille, dual headlights and wraparound turn indicators which follow the bumper lines, plus the concave side scallop and horizontal taillights blended into the luggage compartment lid, present a completely integrated look of tailored elegance when viewed from any angle. The Edsel will go on display in all dealer showrooms Sept. 4th.

eum Co., oil and gas lease.

Mabel E. Reeds to Magnolia Petroleum Co., oil and gas lease.  
H. G. Ratliff to Magnolia Petroleum Co., oil and gas lease.  
James A. Smith to David B. Allsup, warranty deed.  
Lorena Bailey Sublett to The Public, affidavit.  
Dere Sherrill to Woodrow C. McCough, warranty deed.  
G. W. Scott to J. W. Little, lease.  
Willie Tonne to James P. Kiel, rat. of oil and gas lease.  
United States of America to C. W. Moseley, notice of tax lien.  
United States of America to C. W. Moseley, notice of tax lien.  
Village Investors, Inc. to Bartlett Petroleum Co., release of deed of trust.  
W. H. Varner to George A. Hoover dba Hoover Oil Co., assignment of oil and gas lease.  
A. G. Weaver to The Public, affidavit.  
T. C. Weaver to Joe Harper, assignment.  
Jake Wright to W. L. Andrus, warranty deed.  
H. T. Wilson to C. M. Cox, release of deed of trust.  
Madeline L. Wells to Standard Oil Company of Texas, rat. & rental division order.  
Madeline L. Wells to Standard Oil Company of Texas, rat. & rental division order.

Mettie Lavern Stedum v. Charles L. Stedum, divorce.  
Dr. N. T. Mulloy v. L. F. White, suit on note.  
Minnie Mae Shaw v. Chester R. Shaw, divorce.  
Rowena Hall v. Marvin D. Hall, divorce.  
**ORDERS AND JUDGEMENTS**  
91st District Court  
Travis Farmer v. Ruby Farmer, judgment.  
W. D. R. Owen v. A. B. Bradley, judgement.  
W. D. R. Owen v. Wayne Chandler, judgement.

## Mrs. A. Z. Sharp Funeral Services Are Tomorrow

Funeral services for Mrs. A. Z. Sharp, 62, a resident of Ranger for the past 13 years, will be held tomorrow, Wednesday, at 2 p.m., at Killingsworth Funeral Chapel, and burial will be in Evergreen Cemetery.

Mrs. Sharp died at her home in Ranger early Monday morning following a brief illness. She was a member of the First Christian Church. Her husband is an employee of Premier Oil Refining Company.

Survivors include her husband and one son, Carlton Wyman Stanford of Dallas; three brothers, W. C. Hill of Ranger, H. T. Hill of Oxnard, Calif., Fred Hill of Odessa; six sisters, Mrs. Walter Franklin of Paducah, Mrs. Lou Dixon of Waco, Mrs. W. H. Baldwin of Kerrville, Mrs. George Whitehead of Ranger, Mrs. Quint Taylor of Amarillo and Mrs. J. L. Haney of Sweetwater.

## Moore About—

(Continued from Page One)  
We've discovered at least one advantage of being on the south side of the square. Since store fronts over here face north we do not have nearly as many crickets as merchants on the other sides of the square do.

That's it for today. See you Thursday.

—Read The Classifieds—

## T. L. FAGG

REAL ESTATE

Property Management  
Home and Farm Loans

## Compare Baby's Growth Against Self, Not Others

Your baby's weight and body length were among the first facts recorded when he was born, but most parents, during the following months, compare him against his friends and playmates.

It's well to remember, however, that, while your baby's growth will proceed along a general pattern similar to other infants' he will have individual differences in this just as in any other phase of development, says an article in the September issue of Better Homes & Gardens magazine.

All through his "growing" years, your child's height and weight should be measured only against his own record.

Chart your baby's height and weight each month, and consult his doctor if it appears he is not developing normally.

Rate of growth is very rapid in early infancy, especially weight increase. Most babies double their birth weight by the fourth or fifth month. Generally, they have tripled it by the end of the first year.

The majority of the healthy, full-term babies weigh between six and nine pounds at birth. Their body length is from 19 to 22 inches. There is about a 50 percent increase in height in the first year, according to the article.

Growth may slow down during the hot, summer months, and speed up in the fall. Rate of weight gain is less rapid between four and eight months of age, and slows still more between eight and 12 months. Appetite, too, will slacken as the need for food is less than in the early months.

The height of parents and ancestors mainly will determine the baby's height, rather than the food he eats. However, good nutrition is necessary if he is to achieve what is called his "optimum" (best) growth.

A newborn baby's proportions are quite different from an adult's. His head, which is one-fourth of his body length, looks too large. His shoulders seem narrow and his torso tapers to even narrower hips, though his abdomen protrudes. His legs are shorter

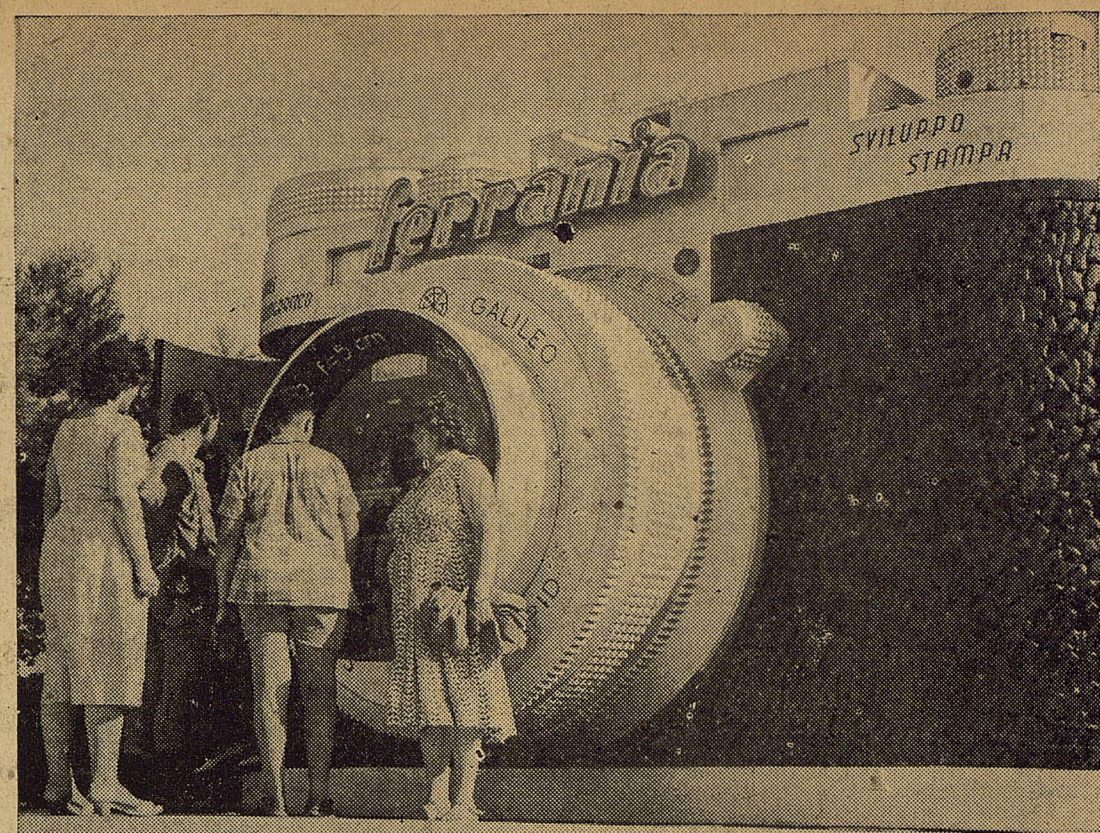

BIG BIRDIE—There's a big birdie to look at in this giant "camera" at Rimini, Italy. Actually, the novelty attraction is a photographer's shop. The front window looks like a lens and is shuttered with a "lens cap" at the close of the day.

than his arms.

His head will be about four inches bigger around by the end of his first year. And his shoulders will be broader. But the most noticeable growth will be in the lower part of his body, his trunk, and legs.

There is an inexact rule that says a two-year-old has reached half his adult height. This isn't quite so, the magazine says. Research has shown that at two years of age girls, on the average, have reached 52 percent of their adult height and boys have reached only 48.5 percent. There is, of course, a chance for these predictions to be in error because so much can happen between this age and adulthood to change the course of growth.

Today's boy babies are likely, when fully grown, to be two or more inches taller than their fathers and the girls that much taller than their mothers. Improv-

ed nutrition, vitamin supplements, and plenty of sun and fresh air are thought to be the reasons for increased height of young people in the United States during the past 40 years. These things, plus plenty of exercise, will mean sturdy, good health for your child

and the assurance of his attaining his "best" growth. This is a great deal more important than beating someone else's baby in the height-and-weight game, the magazine says.

READ THE CLASSIFIEDS

## We Live in a Great Country—

... and one of the things that has helped to make it so is Insurance. In one particular at least the average American is unique in that he buys more insurance than any other nationality. He doesn't like to carry risks and the attendant worries that go along with them. He keeps himself insured—his family, his property, everything he has—because it's good business to do so. Yes, it's American to be insured and Insurance is typically American!

## EARL BENDER & COMPANY

Eastland, (Insurance since 1924) Texas

**Funeral Directors**  
**HAMNER FUNERAL HOMES**  
Ben E. Hamner  
Oxygen Equipped - Air Conditioned  
Eastland Phone 17 Cisco Phone Hillcrest 21211  
AMBULANCE SERVICE ANY WHERE ANY TIME  
Nominal Cost Burial Insurance  
For The Entire Family

## Announcing ...

the association of  
**Mr. Frank Carter**

with  
Ruby Crawley Beauty Shoppe  
Mr. Carter specializes in hair shaping and hair styling.  
Graduate of Abilene Beauty College, Experienced Hair Dresser.



## Ruby Crawley Beauty Shoppe

107 North Lamar Helen Curtis Cold Waves at Franchised Prices Phone 379

THE  
**TOP**  
For Your Scrap Iron and Tin  
As we enter the 32nd year of business... We are very proud to recognize that many of our customers and suppliers of our early years have remained most faithful... And have been joined by a greatly expanded and impressive list of those served by  
**EASTLAND IRON & METAL CO.**  
Henry Pullman, Owner

Constantly Purchasing and Selling NEW - USED Structural Steel  
★  
Plate  
Flats  
Sheets  
Rods  
Channels  
Beams  
Pipe  
H-Beam  
Angles  
Reinforcing  
Rods  
We Also Build Cattle Guards Lines and Clothes

# Your Office Supply Check List

- Ledger Sheets
- Ledger Binder
- Ledger Indexes
- Columnar Sheets
- Columnar Pads
- Journal
- Cash Books
- Day Books
- Sales Books
- Receipt Books
- Inventory Sheets
- Manuscript Covers
- Rulers
- Ring Binders
- Brief Cases
- Storage Binders
- Daters
- Rubber Stamps
- Stamp Pad Ink
- Clip Boards
- Pencil Sharpeners
- Pencils
- Erasers
- Stick Files
- Harp Files
- Steel Card File
- Filing Cabinet
- Filing Cards
- Filing Indexes
- Listo Marking Pencils
- Markwell Dry Pens
- Markwell Staplers
- Bostich Staplers
- Hotchkiss Staplers
- Pencil Lead
- Speedball Ink
- Speedball Drawing Points
- Stencils
- Duplicator Ink
- Correction Fluid
- Type Cleaner
- Memo Paper
- Typewriter Paper
- Esterbrook Pens and Pencils
- Esterbrook Desk Sets
- Esterbrook Renew Points
- Bates Paper Punch
- Thumb Tacks
- Clasp Envelopes
- Desk Blotters
- Waste Baskets
- Liquid Paste
- Typewriter Tables
- Staple Removers
- Moisteners
- Notary Seals
- Gold Seals
- Price Tags
- Rubber Bands
- Paper Clips
- Manila File Folders
- Desk Trays
- Scotch Tape
- Typewriter Ribbons
- Adding Machine Ribbons
- Carbon Paper
- National Cash Register Paper

# EASTLAND TELEGRAM OFFICE

Eastland

Phone 601

**Robertson-**

(Continued from Page One)

times and lost 125 yards in penalties. Individually speaking, Saul Fullman continues to be the biggest ground gainer for Eastland. The big fullback has made 205 yards in 39 attempts for a 5.2 yard a try average. He picked up 116 yards in 17 attempts against Dublin Friday night for a game average of 6.7 yards a try.

Hollis still has the best average among the four May starting backs. The speedy halfback has carried the ball 18 times in two games, gaining 118 yards for a 6.5 yard a try average. Against

Dublin Larry got 57 yards in 10 attempts for a 5.7 yard average. Bill Norwood the other May halfback, is second in total yardage gained with 173 yards. Norwood carried the ball 18 times for a 4.9 yard average. For the season his 173 yards in 33 trips gives him a 5.2 yard average.

Quarterback Clint Humphreys has carried the ball 22 times and gained 42 yards for a two yard a try average. Humphreys got 24 yards in 12 carries against Dublin for a two yard average. His average would be much better if he hadn't been spilled for several passes when he chose to keep the ball rather than risk throwing it when no receivers were open.

The starters have to bow to reserve Quarterback Joe Martin when it really comes to a good average, however. Martin has just three attempts to his credit, but has gained 57 yards for a healthy 19 yard average. A 54 yard keeper play against Dublin helped his average considerably, to say the least.

**Stephenville-**

(Continued from Page One)

Until the year 1870 he engaged in the cattle business and farming, when he was appointed District Surveyor of the Palo Pinto Land District, which included Eastland. In 1873, when

Eastland was organized, he was elected County Surveyor and held the office until 1878, when he declined to serve longer. Many old settlers testify that he helped them in locating good surveys without a thought or remuneration.

Mr. Davidson was member of the Methodist Church, South, and a Royal Arch Mason. His chief characteristics were his patience, integrity, purity of life and boundless hospitality. Hospitality on the frontier has always cast a sheen and glamour of dignified nobility, but few carried that virtue so far as "Uncle Peter."

For nearly 20 years on his ranch he kept "open house" for all who came or went—traveller, prospector, homeseeker, stranger, all were loyally entertained. He died at Strawn, 1897, and

was buried by the Eastland Masonic Lodge, of which he was a charter member.

**J.R. Higgins**

In the fall of 1872 Mr. Higgins settled on the farm where he now lives, six miles southeast of Eastland on the Leon River. One year later he married.

"In those days we lived in log cabins, usually with one door, no windows, roof weighted on, and puncheon floor. We went in ox wagons to Stephenville or Comanche to mill. Stephenville was my postoffice."

Mr. Higgins owns a fine farm with a good home and plenty of stock. His wife is a daughter of W. C. McGonch.

(Next: "Eastland City")

**Double Seven Club Meets To Elect Officers**

The Double Seven Club met in the home of Janie Arthur Monday. The club met to elect officers.

Officers who were elected were as follows: Jackie Baggett, president; Kathy Williamson, vice-president; Phillis Phillips, secretary; Florene Stroud, treasurer; Dixie Durham, reporter; Laura Harris, chaplain; and Gaila Walkers, social chairman.

Refreshments of lemonade, cookies and mints were served to the attending members.

ATTEND THE CHURCH OF YOUR CHOICE EACH SUNDAY

**Helps Heal And Clear Itchy Skin Rash!**

Zemo—liquid or ointment—a doctor's antiseptic, promptly relieves itching, stops scratching and so helps heal and clear surface skin rashes. Buy *Extra Strength Zemo* for stubborn cases!

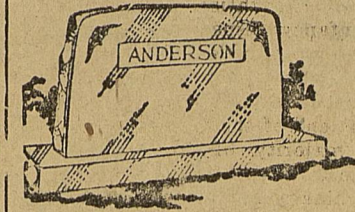

**ALEX RAWLINS & SONS**  
MONUMENTS  
WEATHERFORD, TEX.  
Serving This Community Since 1884

**M. H. PERRY**  
Representing  
**Southland Life**  
Life - Retirement Income Partnership  
Mortgage Cancellation  
Educational - Annuities  
Accident - Sickness  
Hospitalization - Group  
Call 173 or 713-J  
107 W. Main • Eastland

**SOMETHING NEW FOR EASTLAND**



**WATCH FOR OPENING DATE**



**How Savings Bonds helped his ship come in—twice!**

Ulysses K had adopted America with the fervor of a lover of liberty.

And one of the big dreams of his life was a trip back to his native Greece to tell his friends of the wonders of this country.

He had a plan to make that dream come true, too. Like more than 40,000,000 other Americans he saved for his goal through U. S. Savings Bonds.

When he had enough, he arranged his passage to Greece and set off for a New York bank to cash his Bonds.

He arrived but the Bonds didn't.

Somewhere on the way, he'd lost them and to further complicate matters, his ship sailed in 72 hours.

He told this story to a bank official who got in touch with the Treasury Department. Records were checked and Ulysses received

his money in time to sail on schedule.

And he sailed with another story of the wonders of America for his friends. Naturally, when he returned, he became an even bigger Bond buyer than before.

This true story illustrates the indestructibility of U. S. Savings Bonds. Any of your Bonds that are lost, stolen or destroyed will be replaced without charge by the U. S. Treasury. That's why Bonds are said to be "safer than cash."

And now "safer than cash" Savings Bonds are better than ever. Every Series E Savings Bond purchased since February 1, 1957, pays 3-1/2% interest when held to maturity. It pays higher interest, too, in earlier years and matures in only 8 years, 11 months.

Now more than ever it's smart to save with guaranteed-safe U. S. Savings Bonds. Buy them regularly where you bank or through the Payroll Savings Plan where you work.

*Part of every American's savings belongs in U. S. Savings Bonds*

The U. S. Government does not pay for this advertisement. The Treasury Department thanks, for their patriotic donation, the Advertising Council.

**Funeral Home-**

(Continued from Page One)

the mob from burning Ratliff's body. Officers told him that a mob planned to seize the body and burn it, so Ben announced he was taking it to Fort Worth to Ratliff's mother. He did put the body in his hearse and drove out of town. Instead of going to Fort Worth, however, he circled around town and brought the hearse back to his funeral home, parked it in back and left Ratliff's body in it. Ben knew Rotarians wanted the question of whether he ever got nervous in his business or not answered. He does. "I just go out and get a cup of coffee when that happens," he confided.

TRADE WITH YOUR HOMETOWN MERCHANTS

**UNITED IN COAST-TO-COAST SERVICE**

Membership in the ASSOCIATED FUNERAL DIRECTORS SERVICE qualifies us to take immediate charge when death occurs at a distant point. Every duty is performed by competent, professional members of the Association. Reasonable fees, established by agreement between members result in a saving to the families we serve.

**HAMNER FUNERAL HOMES**  
EASTLAND Phone 17  
CISCO Dial Hi-2-1211

**Wednesday**



DOUBLE

STAMPS

AT MacMoy CLOVER FARM STORE PLUS THESE WEDNESDAY SPECIALS

GOLDEN	<b>Fluffo</b>	3 Lb. Can	<b>79¢</b>
GLENDALE	<b>Catsup</b>	14-Oz. Bottle	<b>15¢</b>
SUNSHINE KRISPY	<b>Crackers</b>	Lb. Box	<b>27¢</b>
CLOVER FARM	<b>Tomato Juice</b>	46-Oz. Can	<b>25¢</b>
CLOVER FARM	<b>Margarine</b>	Lb.	<b>23¢</b>
BETTY CROCKER	<b>Cake Mix</b>	Devil Food 24-Oz. Pkg.	<b>29¢</b>
VEL	<b>Beauty Bar</b>	Each	<b>15¢</b>
CALIFORNIA SUNKIST	<b>Lemons</b>	Lb.	<b>12 1/2¢</b>
FLAME TOKAY	<b>Grapes</b>	Lb.	<b>12 1/2¢</b>
U. S. NO. 1 IDAHO RUSSET	<b>Potatoes</b>	10 Lb. Bag	<b>49¢</b>
ARMOUR'S MATCHLESS	<b>Bacon</b>	Sliced Lb.	<b>67¢</b>
	<b>Rib - Steak</b>	Good Quality Lb.	<b>59¢</b>
GOOD QUALITY	<b>Chuck Roast</b>	Lb.	<b>45¢</b>
	<b>Smoked Picnics</b>	Lb.	<b>39¢</b>
	<b>Beef Short Ribs</b>	Lb.	<b>29¢</b>

OPEN EVERY NIGHT TIL 8 P.M. — SATURDAY TIL 9 P. M.



400 South Seaman

Phone 31

ATTEND THE CHURCH OF YOUR CHOICE SUNDAY

**BABIES LIKE IT LIKE THEM**



**ABOUT YOUR HEALTH**

A weekly public service feature from the Texas State Department of Health.  
HENRY A. HOLLE, M.D., Commissioner

AUSTIN—A wise man once said, "Who would not give a trifle to prevent what he would give a thousand worlds to cure."  
These words take on a great deal of meaning when viewed in the light of the many advances in

medicine and public health made in the last 50 years in the United States and throughout the world.

Medical research has brought about many outstanding drugs and spectacular operations which save individual lives and relieve suffering, but more outstanding and spectacular are the advances in preventive medicine that have been made which stop suffering before it starts—the proverbial "stitch in time."

Economically speaking, preventive medicine has saved the people of the United States countless dollars. One example is retrolental fibroplasia, an eye condition marked by the formation of fibrous tissue behind the crystalline lens. It is seen in many premat-

urely born babies and causes partial or total blindness.

For years the disease was thought to be the result of premature births. However, a study supported by both federal and private financing, established the cause of the trouble as due to the faulty administration of oxygen, (used extensively in incubators for premature infants.)

This cost approximately \$50,000. Today there are about 5,000 blind children in the U. S. who are victims of retrolental fibroplasia. Each child will cost an estimated \$100,000 each for education, training and support from birth to death—a grand total of \$500 million.

Thus, the cost of care for 5,000 children will be, for our generation, 100,000 times the cost of the prevention for the future.

Advances in public health coupled with the discovery of wonder drugs raised the life expectancy for persons now born to over 70 years of age. In the 17 year period between 1937 and 1954, it increases 9.6 years.

This means that in 1955 alone, through this decline in the death rate, over \$770 million additional federal income taxes was received by the government, to say nothing of the earning and productivity resulting from an increased span of life.

There is no doubt about it, public health and research pays off!

**Dungaree Doll**



Here are PJ's for lounging for household chores, for sleeping! Bold black and white Gamblers' Checks on cotton flannel are worn shirt-tail fashion over bright red or blue broadcloth pedal pushers. Tommie's designs this gay novelty in proportionate sizes from 9 to 15, and for washability adds the Sanforized trade mark to assure the PJ's won't shrink out of fit. When two fabrics are combined, this is especially important. Available in Bermuda shorts and night shirt versions, too.

ATTEND THE CHURCH OF YOUR CHOICE EACH SUNDAY

CALL 601 FOR CLASSIFIEDS

**SPECIAL ANNOUNCEMENT!**

There Are Two Things You Can't Beat

1. Humble Products
2. Otis Coleman Service

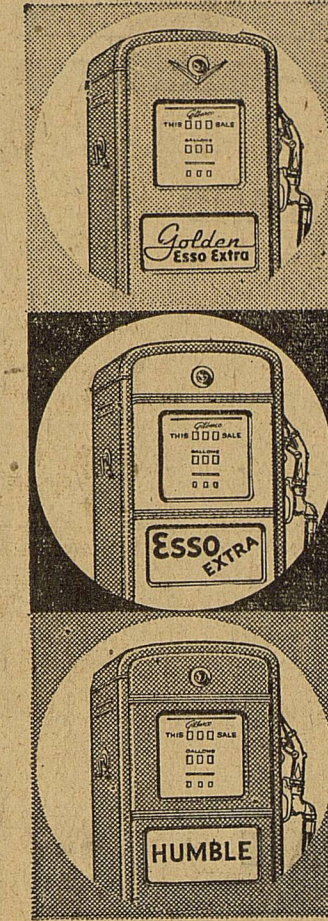

AND NOW YOU CAN GET BOTH AT 400 EAST MAIN  
**OTIS COLEMAN**  
Is New Agent At The New Humble Station Next Door To Safeway

REMEMBER:

"A Coleman Serviced Car Is A Carefully Serviced Car"

**OTIS COLEMAN**



Agent

Phone 826

WASHING AND LUBRICATION, ATLAS TIRES, BATTERIES AND ACCESSORIES

**Back to School SPECIAL**

on all famous brand **COLD WAVES**  
from \$5.00



Four Experienced Operators To Serve You!

- All Types Beauty Work
- Hair Shaping & Styling
- Merle Norman Cosmetics

- Dee Tindall
- Elnora Overstreet
- Lucille Taylor, owner
- Merle Dry

**Ruby Lee's Beauty Shop**

403 South Lamar

Phone 66

**INGROWN NAIL HURTING YOU? Immediate Relief!**

A few drops of OUTGRO bring blessed relief from tormenting pain of a grown nail. OUTGRO softens the skin underneath the nail, allows the nail to be cut as it grows, prevents further pain and discomfort. OUTGRO is available at all drug counters.

**PHONE 42 EXPERT KING MOTOR CO**

Day and Night  
BODY WORK AND PAINTING  
WRECKER SERVICE  
Direct Factory Ford Dealer  
Northeast Corner of Square

**Turkey Growers To Meet Thurs. Night In Ranger**

The Central Texas Turkey Growers Association will meet Thursday night, September 19, at 7:30, at the Chamber of Commerce office in Ranger, it is announced by Mrs. Aubrey Kincaid, secretary.

Among other things on the program, a colored movie of the crowning of the Queen at the convention held in Dallas on August 21 will be shown. A discussion will also be held regarding the radio program being aired each day over the radio station in Eastland.

James Ratliff, chairman of the Poultry and Livestock Committee of the Ranger Chamber of Commerce, said that members of his committee would serve coffee and cookies to those attending the meeting. All turkey growers are asked to be present, and everyone else interested is invited to attend.

**ENJOY BETTER LIGHT TONIGHT**



**Stock Up on Right-Sized Bulbs Today!**

Light up for the longer evenings ahead! Get enough new bulbs to fill all your empty sockets... plus an extra carton or two to keep on hand for spares.

For easy seeing, make sure the bulbs you buy are the right size for their intended use. Bulbs that are too small

may result in eye fatigue, as well as dim and cheerless places in your home.

The list below shows recommended bulb sizes for some of the most commonly used lamps and fixtures. It's your guide to better light... with the right bulb in the right place.

Table and end table lamps.....	150 watt
Floor lamps .....	300 watt
Kitchen ceiling fixture.....	150 watt
Multiple socket ceiling fixtures (per socket).....	60 or 75 watt
Pin-to-wall lamps .....	100 or 150 watt
Vanity lamps .....	100 watt

For three-way lamps, use the following bulb sizes: Floor lamps, 100-200-300 watt three-light; table and end table lamps, 50-100-150 watt or 30-200-230 watt three-light; vanity lamps, 30-70-100 watt three-light; wall lamps, 50-100-150 watt three-light.



**TEXAS ELECTRIC SERVICE COMPANY**

F. N. SAYRE, Manager

Phone 18

**Check the Score...**

**NOW** you can own a big, beautiful Olds "88" for less than you'd guess!

**HEAR** the price and be prepared for a wonderful surprise. Here's big-car power and performance, plus Oldsmobile's big resale value... all within easy reach!

**THIS** is the time to trade... while your present car's value is high. Come in for the facts and figures. See why an Olds "88" is the car for you!

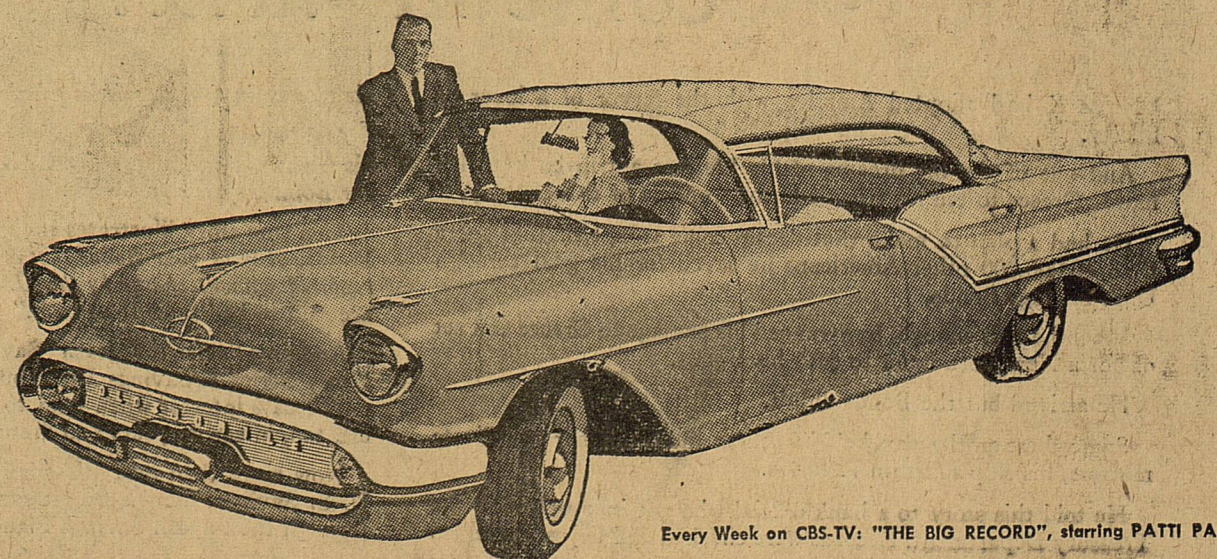

Every Week on CBS-TV: "THE BIG RECORD", starring PATTI PAGE!

**OLDS gives you more!**  
SEE YOUR AUTHORIZED OLDSMOBILE QUALITY DEALER NOW!