

WEATHER

November 25 79 35
November 26 79 30
November 27 51 33
November 28 49 38

BAILEY COUNTY JOURNAL

'The Community of Opportunity-Where Water Makes the Difference'



20¢

Volume 19, No. 48

10 Pages Today

Published Every Sunday at Muleshoe, Bailey County, Texas 79347

Sunday, November 29, 1981

Area Cotton Harvest Nearing Midway Mark

Around Muleshoe

D.O.O.M. (Drugs Out Of Muleshoe) will hold a meeting on December 1st at 7:00 p.m. at the High School Cafeteria...

Cont. Page 6, Col. 2

Commissioner's Court Meets

Tuesday

The Bailey County Commissioner's Court will meet in Special Session at their regular meeting place in the courthouse Tuesday, December 1, 1981.

The meeting will begin at 10:00 a.m. and will continue until 5:00 p.m. with several items on the Agenda.

The public is cordially invited to attend the meeting, and to be heard.

Comments Invited On Conservation Program

The nation faces the threat of continued lower agricultural productivity and increased production costs because of soil and water erosion problems.

This preferred program is a summary of the public comments made in 1980 and the Soil and Water Resources Conservation Act made into law in 1977.

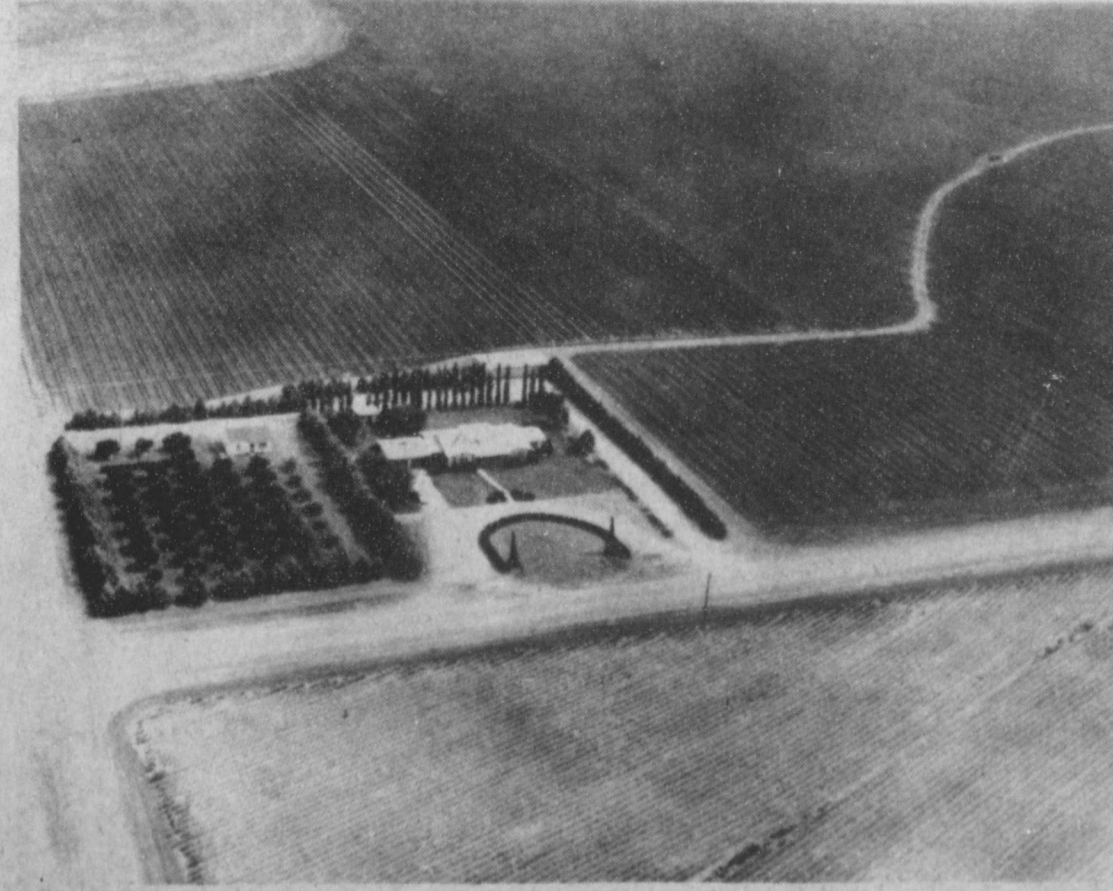

FARMSTEAD WINDBREAKS....This photo shows the advantage of establishing windbreaks. By breaking the natural beauty, they provide protection



\$1,000 PEPSI WINNER.....Debbe Schuster (center) of Muleshoe was presented a check for \$1,000 Friday by Pepsi representative Clarence Casey (left) as White's Cashway store manager Mike Perez looks on.

Windbreaks Provide Cover, Decoration And Color

by Ernest Moravec

Windbreaks planted around farmsteads add beauty to the home surroundings. They accent the

home. Evergreens break the drab monotony of winter while broadleaf trees and flowering shrubs add color the rest of the year.

The effects and benefits of windbreaks have long been noted throughout the Great Plains of the United States.

As with any project, good planning is needed to avoid costly mistakes. Windbreaks are longterm investments, that, when properly maintained, will last 30 to 60 years.

An important consideration is tree selection. There is a large selection of trees suitable for windbreaks. These come in different sizes. Local nurseries are good sources of these

trees. The Texas Forest Service also has a limited number of tree varieties available. Applications for

Local Teachers Attend Disability Conference

The Texas Association for Children and Adults with Learning Disabilities held its annual conference in the Lubbock Civic Center on November 11-13.

Ministerial Alliance Plans Thanksgiving Service Sunday

The annual Community Thanksgiving Service, sponsored by the Bailey County Ministerial Alliance, will be held this Sunday night, November 29, at 7:30 p.m. at Trinity Baptist Church.

DWI Judicial Workshop Education Planned

South Plains Association of Governments, Texas Commission on Alcoholism, and four area DWI Education programs will be sponsoring a "Judicial Workshop on DWI" on December 2, 1981 at the SPAG offices.

The workshop is geared to judges, county attorneys and adult probation officers, but anyone can attend.

Second Quarter Sales Up From Last Year

State Comptroller Bob Bullock Tuesday reported that gross sales in Texas for the second quarter of 1981 totaled \$77.3 billion.

He said second quarter sales this year passed 1980 second quarter sales by \$12.6 billion.

Bullock said the sales tax analysis for April, May and June of this year show 269,044 reporting outlets compared to 245,047 reporting outlets in the second quarter of last year.

First and second quarter gross sales in Texas for 1981 now total \$148.1 billion.

Bailey County, with 175 reporting outlets, had gross sales and gross taxable sales totaling \$23,268,082 with \$18,569,499 in deductions.

Nearby Cochran County reported \$6,936,004 in gross and gross taxable sales with 69 outlets reporting. Deductions amounted to \$5,792,235 and \$3,320 in use tax purchases.

Local Teachers Attend Disability Conference

The Texas Association for Children and Adults with Learning Disabilities held its annual conference in the Lubbock Civic Center on November 11-13.

Those attending from Muleshoe ISD were: Mollie Degge, High School Resource Teacher; Mary Nell Bleeker, High School Aide;

Ministerial Alliance Plans Thanksgiving Service Sunday

The annual Community Thanksgiving Service, sponsored by the Bailey County Ministerial Alliance, will be held this Sunday night, November 29, at 7:30 p.m. at Trinity Baptist Church.

DWI Judicial Workshop Education Planned

South Plains Association of Governments, Texas Commission on Alcoholism, and four area DWI Education programs will be sponsoring a "Judicial Workshop on DWI" on December 2, 1981 at the SPAG offices.

The workshop is geared to judges, county attorneys and adult probation officers, but anyone can attend.

was \$1,147,089.

Lamb County's second quarter gross sales in 1981 totaled \$57,580,928, as did gross taxable sales reported from 329 outlets.

Parmer County, with 151 outlets reporting, showed \$19,098,736 gross and gross taxable sales. Deductions amounted to \$15,993,303 and use tax purchase were \$193,791.

Cont. Page 6, Col. 3

Lazbuddie Firemen Plan Annual Pheasant Hunt

The Lazbuddie Pheasant season will open Saturday, December 12, 1981, and the final day will be Sunday, December 27, 1981.

The Lazbuddie Fire Department is planning a breakfast to be served Saturday, December 12, 1981 at the Lazbuddie School Cafeteria, serving from 5:15 a.m. until 8 a.m.

Hunting land will be licensed through the Texas

Some Yields Good, Grades Improving

Beautiful late fall weather has proven to be a lifesaver for many area cotton farmers. The old saying of "making hay while the sun shines" goes double in this West Texas community.

Some farmers are predicting that they will be through with harvest and out of the fields by Christmas if the weather holds good.

A survey of gins, recently revealed that the cotton turnout is not as good as farmers had hoped for.

Don McDonald, manager of Clay's Corner Gin reports approximately 150 to 175 bales ginned per day.

McDonald said that most of their cotton is being pulled in to modules and hauled for ginning by truck.

Calvin Meissner at Lariat Gin reported ginning about 140 bales a day and also said that approximately two percent of the cotton in that area has been harvested.

Each hunter may hunt on any part of the shooting preserve; however, there will not be any guide service provided by the Lazbuddie Volunteer Fire Department.

The limit per Lazbuddie Volunteer Fire Department. The limit per Cont. Page 6, Col. 4



LOCAL YOUTHS HONORED.....Tim Sain and Tamara Gilliland were honored November 23 along with other District 2 4-Hers at the annual Gold Star Banquet in Lubbock.

Outstanding Youth Honored At Banquet

Forty-four outstanding members of 4-H Clubs in the South Plains were honored in Lubbock Monday night, Nov. 23.

In addition to receiving the Gold Star Award, highest honor presented at the county level, the youths were challenged by a top administrator of the Texas Agricultural Extension Service to strive for a good finish as a climax to their outstanding start in life.

Joining the youths at the awards banquet in the cafeteria of Coronado High School were parents, government officials, Extension leaders, fellow 4-Hers, educators, and other

all, as with many farm products, the prices being paid to the farmer's for their labors this year are less than desirable.

Most area gins are now running full tilt, day and night, as farmers are able to get in long days in the fields.

Reports from Beck Gin, west of Muleshoe indicate that they are ginning 300 to 400 bales per day, running on a 24 hour basis.

McDonald said that most of their cotton is being pulled in to modules and hauled for ginning by truck.

Calvin Meissner at Lariat Gin reported ginning about 140 bales a day and also said that approximately two percent of the cotton in that area has been harvested.

Each hunter may hunt on any part of the shooting preserve; however, there will not be any guide service provided by the Lazbuddie Volunteer Fire Department.

The limit per Lazbuddie Volunteer Fire Department. The limit per Cont. Page 6, Col. 3

Cont. Page 6, Col. 3

Enochs News
By
Mrs J.D. Bayless

Mr. and Mrs. Mitch Aury were in Lubbock recently and their car was stolen while they were in the store. It was found in Santa Rosa, N.M. They spent the weekend with his parents, the Elwood Aury's, a daughter, Mrs. Wilma Silhan and children, Stephanie and Jonathan also visited with them.

Mr. and Mrs. Ray Spencer and daughter of Friona visited in the home of her grandparents, Mr. and Mrs. Clifford Snitker Sunday afternoon.

Visiting Mr. and Mrs.

Muleshoe School Menu

Nov. 30- Dec. 4, 1981
MONDAY
BREAKFAST: Milk, Cereal, Fruit
LUNCH: Milk, Ravioli, Buttered Corn, Spinach, Corn Bread, Fruit

TUESDAY
BREAKFAST: Milk, Honey Buns, Juice
LUNCH: Milk, Hamburgers, Lettuce & Tomato, Pickles & Onions, Tater Tots, Fruit Cobbler

WEDNESDAY
BREAKFAST: Milk, Toast, Jelly, Fruit
LUNCH: Milk, Meat Loaf, Creamed Potatoes, English Peas, Corn Bread

THURSDAY
BREAKFAST: Milk, Honey Buns, Juice
LUNCH: Milk, Corn Dogs, Veg. Beef Soup, Crackers, Cinnamon Rolls, Fruit

FRIDAY
BREAKFAST: Milk, Cooked Cereal, Toast, Fruit
LUNCH: Milk, Fried Chicken, Gravy, Green Beans, Creamed Potatoes, Hot Rolls, Fruit

Johnny Cox during the weekend were her daughters, Mr. and Mrs. Harold Layton of Dell City and Mrs. Junior Austin and son Jeff of Lubbock.

Mr. and Mrs. Claud Coffman and Mr. and Mrs. J.D. Bayless attended the funeral service of their brother Rev. Clarence Coffman Saturday, Nov. 21 at the Rocky Creek Baptist Church near Bangs. They spent Saturday night with the Coffman's son Mr. and Mrs. Harvey Coffman at Garden City.

Following church services Sunday at the Baptist Church, they had their Thanksgiving dinner in the fellowship hall of the church. After the dinner they had singing and the pastor showed a film, Beyond the Cross.

Mr. and Mrs. Harold Layton visited his dad J.W. Layton who has been a patient in the Littlefield Medical Center. They also visited in the Layton home.

Mrs. Morris Phillips of Muleshoe visited her sister, Mr. and Mrs. Guy Sanders Sunday afternoon.

Visiting Mrs. Lorella Jones and Mr. and Mrs. Jim Claunch are the women's

sister, Mr. and Mrs. Parkinson from Twentynine Palms, California.

Troy Roberts the son of Mr. and Mrs. Burley Roberts was admitted to the Littlefield Medical Center Wednesday, where he was a patient.

Mrs. Jimmy Cox was dismissed from Methodist Hospital in Lubbock Friday where she had been a patient for 8 days where she had surgery.

The farmers are thankful for the beautiful weather to harvest the feed and

cotton. Grain is still coming in from ever where at the elevator and the cotton harvest is gettin underway, some of the small farmers have all their cotton pulled.

Graveside services for Dusty Dale Petty, infant son of Mr. and Mrs. Kevin Petty of Lubbock were at the Enoch's Cemetery Wednesday Nov. 4 this was the first child for the Pettys. Grandparents were Mr. and Mrs. Jack Parr of Lubbock and Mr. and Mrs. Petty of Lubbock. Great grandmother is Mrs. Winnie Byars of Enoch's.



FOOD SHOW WINNERS.....Shown L to R are Laura Covarrubias, Shelly Sain, and Brandi Estep. These girls recently competed in the 4-H Food Show.

EXTRA SPECIAL, SPECIAL
Five Point
DOG FOOD
50 LB BAG 25 LB BAG
9³⁶ 5¹⁵

Alert Cat Food
345
10 LB. Bag

A&M FARM AND RANCH SUPPLY

Christmas

PERRY'S
303 Main 272-4620

TAPES AND RECORDS

Sale

GREAT GIFT IDEA!

BUY NOW WHILE THEY LAST

IN CASSETTE ONLY

399 TO 489 RECORDS

489 CASSETTES

399 TO 489 TAPES

Hundreds To Choose From

*** CHRISTMAS * GOSPEL * ROCK * EASY SOUL * COUNTRY * WESTERN AND MANY MORE!**

BUY NOW AND SAVE!

THE AMERICAN SUPERSTAR His Greatest Hits
Coward Of The County • Lucille Ruby Don't Take Your Love To Town
Something's Burning • Lady Daytime Friends • The Gambler
You Decorated My Life

Reg. \$7.97

SALE 4.89

SHOP RITE

Each of these advertised items is required to be readily available for sale at or below advertised price in each store, except as specifically noted in this ad. We reserve the right to limit quantities. None sold to dealers.

ROUND STEAK
Full Cut Bone In
\$1.59
Lb.

MILK
1 1/2% Low Fat
\$1.79
1 Gal. Jug

CHICKENS
Cut Up USDA Grade A
59¢
Lb.

POTATOES
Russet
Bake'em, Boil 'em, Fry'em
79¢
5 lb. Bag

ORANGES
Texasweet
10 \$1
FOR

CRACKERS
Premium
79¢
1 Lb.

COCONUT
Bakers
99¢
14 Oz. Pkg.

MILK
Evaporated
95¢
2 13 Oz. can

SOUP
Chicken Noodle
88¢
3 10 3/4 Oz. Can

PEARS
Da Anjou
Washington
49¢
Lb.

COOKIES & Dr. Pepper
\$1.69
32 Oz. 6 Pk.
Plus Deposit

Prices Effective Thru December 2, 1981

Hawkins And Purdy Host Gymnastic Meet

One hundred and eleven gymnasts competed in a Class IV meet at Hawkins and Purdy's School of Gymnastics and Dance Saturday, November 21. Teams that were represented were Hamilton's of Lubbock, Briercroft of Lubbock, Graves of Pampa, Pampa Dust Devils, Oh Jays of Amarillo, Nards of Amarillo, Golden Spread School of Gymnastics of Amarillo, West Texas Gymnastics of Big Springs, West Texas Gymnastics of Midland, Midland YMCA and Muleshoe Twisters.

Casey King, daughter of Mr. and Mrs. Joe King, finished 2nd in the 12 to 14 year old competition. Casey won first place on bars with an 8.6, 3rd place on vault with a 7.65, 9th place on beam with a 7.95, 4th place on floor with an 8.3 and had an all around score of 32.50.

Lisa Black, daughter of Mr. and Mrs. Ronnie Black, scored an 8.3 on bars taking 5th place, 7.0 on vault, 7.65 on beam, 8.05 on floor, taking 8th place with all around score of 31.

Marisa Sayago, daughter of Dr. and Mrs. Frank Sayago, won third in all around with a score of 32.35. She scored 8.35 on bars winning 4th place, 7.45 on vault winning 6th place, 7.25 on beam and a 9.3 on floor exercise winning first place.

Jana Brown won sixth place in all around in the division with a score of 31.90. Jana, daughter of Mr. and Mrs. James Brown, scored an 8.45 on bars winning 3rd, 7.35 on vault winning eighth place, 7.9 on beam and an 8.2 in floor exercise placing fifth.

Debbie Hicks, daughter of Mr. and Mrs. Jerry Hicks, had an overall score of 26 placing 5th in all around. Debbie scored 6.75 winning 4th on bars, 6.15 winning 4th place on vault, 6.55 winning 3rd on beam and 6.55 winning 5th place on floor.

Kendra Wilson, daughter of Mr. and Mrs. Gordon Wilson, finished with an all around score of 27.65. Kendra scored 7.45 on bars winning 3rd place, 6.9 on vault winning 5th place, 5.5 on beam and 7.8 on floor winning 3rd place. Britt Engelking, daughter of Mr. and Mrs. Jerry Engelking, had an overall score of 25.25. Britt scored 6.9 on bars, 5.25 on vault, 7.1 on beam winning 7th place and a 6.0 on floor.

Amy Montgomery, daughter of Mr. and Mrs. Robert Montgomery, won sixth place in bars with a 7.2, 5.8 on vault, 5.05 on beam and 8.0 in floor exercise winning second place. Amy's all around score was 26.05.

Cynthia Lane, daughter of Mr. and Mrs. Lionel Lane, won 5th place in all around with a score of 31.05. Cynthia scored 8.2

on bars winning 7th place, 7.25 on vault winning 6th, 7.75 on beam winning 7th and a 7.85 on floor winning 8th place.

Krystal Angeley, daughter of Mr. and Mrs. Tub Angeley, won 6th place in all around with a score of 30.80. Krystal scored a 7.75 on bars, 7.25 on vault winning 6th place, 7.3 on beam and tying for first place in floor with a 8.5.

Brenna Matthews, daughter of Mr. and Mrs. Darrell Matthews, won third place in all around with an overall score of 31.85. Brenna scored an

8.2 on bars winning 7th, a 7.55 on vault winning 4th, a 7.6 on beam and an 8.5 on floor tying for first place.

Mrs. Cindy Purdy and Mrs. Sheri Hawkins served as meet directors and Rena McGraw as judge and Drew Oberbeck and Denise Peterson coached the girls. The Muleshoe Twisters Parent Booster Club hosted with a concession stand and other team girls and boys worked in the meet.

Most people get a terrific shock when they see what the camera does to their "beauty."



GYMNASTICS MEET.....These ten gymnastics won ribbons at the recent gymnastic meet held at Hawkins and Purdy's School of Dance and Gymnastics. Back row (L-R) Coach Drew Oberbeck, Denise Peterson; center (L-R) Lisa Black, Kendra Wilson, Jana Brown, Debbie Hicks, Britt Engelking, Casey King; Front (L-R) Cynthia Lane, Marisa Sayago, Brenna Matthews.

Three Way News

By Mrs. H.W. Garvin

The Three Way Basketball team played in the Spade tournament the past weekend with Three Way girls winning third place.

Mr. and Mrs. George Tyson spent Thursday night in Lubbock with their daughter, The Tommy Durhams.

Mr. and Mrs. Marvin Long and daughter from Amarillo spent the weekend with the S.G. Longs. Marvin helped his family pull cotton.

The Home Ec room at Three Way as the scene of a bridal shower Sunday afternoon honoring Derina Timms bride elect of Robby Sowder.

LaJuana Lee from Peps visited Mr. and Mrs. George Tyson Sunday afternoon.

8TH ANNUAL Litton Microwave Oven Sale

Electronic Touch Controls
Plus!
• Litton's patented Meal-In-One™ system with Even-Wave™ for superior microwave cooking results.
• Nobody knows more about microwave cooking than Litton.

• Large conventional lower oven for baking and broiling... automatic self cleaning too!
• Litton's quality and styling add to the many convenience features you'll get in this superb range.

Come In Today & Let "Smiling" Gordon Wilson Make You A Deal!

Model 1980

Wilson

Appliances

We Have A Trained Technician To Service Our Products

272-5531

Store Hours
Mon. - Sat.
8:00 - 6:00

117 MAIN

Sewing Your Needs For
27 Yrs.

DIAMOND JEWELRY FOR MEN

Neckpiece
18" chain
28.50

Ident
Bracelet

Handsome pieces with fine polished finish - ideal for engraving with that special message. Diamond is handset in special setting.

Lay A Way Now
For Christmas
Lindsey's
Credit Jewelry



Rebecca Ann Feagley

Mr. and Mrs. Ross Feagley are the proud parents of a daughter born at 5:07 p.m., November 23.

The young lady weighed seven pounds and four ounces and has been named Rebecca Ann. She has three sisters, Susanna Sue, seven; Miranda Lynn, six; and Vanessa Dawn, three years of age.

Grandparents are Mr. and Mrs. Ray Manasco and Mr. and Mrs. C.J. Feagley all of Muleshoe.

Great grandparents are Mrs. P.O. Miller of Littlefield and Mrs. Joungman of Pep.

Garment Wearability

Want greater wearability in your wardrobe? You've got it!

Today's sportswear for women features more separates than coordinates in natural fibers and blends, says Becky Saunders, a clothing specialist with the Texas Agricultural Extension Service, The Texas A&M University System.

Bailey County Journal USPS 940-200
Established March 31, 1963. Published by Muleshoe Publishing Co., Inc. Every Sunday at 304 W. Second, Box 449, Muleshoe, Texas 79347. Second class Postage paid at Muleshoe, Texas 79347.

MEMBER 1981
TEXAS PRESS ASSOCIATION

L. B. Hall, President
James Wade, Vice President
Shirley Farmer, News
Eveline Harris, Society
Holly Millage, Advertising
Ronni Bennett, Bookkeeper

SUBSCRIPTIONS:
Muleshoe Journal and Bailey County Journal Bailey and surrounding counties.....\$10.50
Muleshoe Journal and Bailey County Journal Elsewhere in Texas.....\$11.95
Muleshoe Journal and Bailey County Journal Outside of Texas.....\$12.95
Yearly by Carrier.....\$13.50
Monthly by Carrier.....\$1.95
Advertising rate card on application

Your local independently owned True Value Hardware Store has national chain-buying power.

Useful Gift Ideas

STOP IN AND PICK UP YOUR COPY OF OUR SANTA'S PARADE CIRCULAR

Cotton Harvesting

Waiver Finance Specials

International 1400 Cotton Strippers Are

Waiver Financed Until Sept. 1, 1982

International Combines Until June 1, 1982

All New Tractors Until March 1, 1982

Come In & Let Bill Wooley Or Bill Harmon Make You A Deal Today.

Now Is The Time To Buy!

Wooley International,

INTERNATIONAL

<p>SOLAR CALCULATOR</p> <p>Uses natural or artificial light wherever there's enough to read by. Needs no batteries. Approx. 2 1/4" x 3 3/4" in. EL826</p> <p style="text-align: center; font-size: 2em;">18⁷⁷</p> <p style="text-align: center;">SHARP.</p>	<p>HAPPY HOLIDAYS ALBUM VOL. XVI</p> <p>Classic holiday music performed by your favorite stars helps to set a festive mood.</p> <p>8-Track Tape2.49 Cassette2.49</p>	<p>CONVECTION & MICROWAVE OVEN \$639⁹⁵</p> <p>Convection oven for tastier, juicier roasts and browned meats plus superior baking. Carousel Systems rotates food for even microwave cooking. R-8310</p>	<p>Black & Decker. WORKMATE® DUAL-HEIGHT WORK CENTER</p> <p style="text-align: center; font-size: 2em;">89⁰⁰</p> <p>Fully assembled, folding work center with a steel frame. Folding legs permit two working heights; swivel grips hold odd shapes. 29Wx31 7/8Hx26D in. 79-001</p>
<p>Master MECHANIC®</p> <p style="text-align: center; font-size: 2em;">47⁹⁵</p> <p>16-PC. 1/2-IN. DRIVE SOCKET SET</p> <p>Quick release reversible ratchet with built-in speeder loads and unloads at the touch of a button. 10 chrome-plated sockets sized 7/16 to 1 in. and more. T1216</p>	<p>GE 369</p> <p>Indoor/Outdoor 35 LIGHT SET</p> <p>Asst'd color lights, green cord. With 3 spare bulbs including flasher. UL2-35</p>	<p>10-GAL WET/DRY VACUUM</p> <p>Powerful suction for tough cleanups like flooded basements, garage and workshop debris. Comes with hose and nozzles. Dolly for easy maneuvering. MMP800-10 5-Pack Filter Bags. 901-01-71.89</p>	<p>Master MECHANIC®</p> <p style="text-align: center; font-size: 2em;">61⁹⁵</p> <p>Popcorn Pumper®</p> <p>Light & delicious popcorn pops with hot air. No oil means lighter taste, less calories, easy cleanup. 73000</p>
<p>DURACRAFT</p> <p style="text-align: center; font-size: 2em;">27⁹⁹</p> <p>5-IN. BENCH GRINDER</p> <p>Powerful 1 1/2-hp motor features a ball bearing construction for smooth performance and a solid cast-iron housing for durability. With adjustable tool rests. 33-5</p>	<p>SKIL</p> <p style="text-align: center; font-size: 2em;">34⁹⁹</p> <p>DUAL ACTION SANDER</p> <p>Works as both a straight line or orbital sander. 1 1/2-hp, 2.5</p>	<p>SKILSAW</p> <p style="text-align: center; font-size: 2em;">34⁹⁹</p> <p>7 1/4-IN. CIRCULAR SAW</p> <p>10-amp burnout-protected motor, depth and bevel ad-</p>	<p>UL</p> <p style="text-align: center; font-size: 2em;">12⁹⁹</p> <p>1/4-IN. POWER DRILL</p> <p>Single speed, 2-amp, double insulated motor needs no</p>



MRS. NICK C. LANDERS
(nee Susan Birdsong Leonard)

Leonard, Landers Exchange Doublering Vows

Susan Birdsong Leonard of Albuquerque, N.M. and Nick C. Landers of Muleshoe were united in marriage Wednesday November 25 at 7:30 p.m. in the Church of the Annun-

Services Available Locally

The American Cancer Society in Bailey County announced today that it has a variety of services available to cancer patients without charge.

"Many people are unaware of all the services we can provide right here in this town," said Berta Combs, Service and Rehabilitation Chairman. "And all that is required in most cases is written permission from the patient's physician."

Loan equipment such as hospital beds, wheelchairs, commode chairs and walkers are available as well as expendable items including dressings, hospital gowns, bed pads, pillows and other items.

"These are all in addition to our basic information and referral services," said Mrs. Combs. "And, depending on location, we also have several rehabilitation programs including Reach to Recovery for mastectomies, esophageal speech lessons for laryngectomies, ostomy rehabilitation and related patient and family support groups."

The concept for these rehabilitation programs is the volunteer-to-patient relationship," added Mrs. Combs. "We have many volunteers who are themselves former patients and who are specifically trained by the Society to help other patients and even their families adjust to living with cancer."

Mrs. Combs cited that when most people think of the American Cancer Society, they relate the name to cancer research. "While it is true the ACS funds millions of dollars for cancer research, we are also a community-based organization providing many local services. These patient services as well as education materials of all types are just a few of the ways we can help."



Cork stoppers can be sterilized by boiling. If cork rings on coffee maker stops and the like become soiled, rub clean with an emery board.

ciation. Father Steve Rosera read the double ring vows.

Parents of the couple are Mrs. W.F. Birdsong and Mr. and Mrs. Henry Landers, all of Muleshoe.

Brian Kelley, guitarist and soloist, sang "Longer Than" and "In His Time."

Escorted by the groom, the bride was attired in a short softly pleated gown of candlelight georgette with pleat and tuck detailing, accented with a self rose at the pan collar.

Her hat was of matching fabric with two self roses on the right side and a short veil which was tied in a bow at the back. She carried a bouquet of white mini carnations and cushion mums, accented with burgundy daisies.

Mrs. Ray Berube of Al-

buquerque served as matron of honor. Bridesmaid was Kathy Leonard, daughter of the bride, of Albuquerque.

The bride's attendants wore short dresses of burgundy silk, featuring tucks, flared skirts and completed with pan collars. In their hair they wore flowers matching their bouquets. The bouquets featured burgundy mini carnations and cushion mums, accented with baby's breath.

Jim Harvey of Andrews served as best man. Groomsman was Ray Berube of Albuquerque.

Following the ceremony a reception was held in the Crown Room at the Classic Hotel at Albuquerque.

The couple will be at home in Albuquerque after November 27.

The bride attended Texas Tech University and received a Bachelor of Music degree from the University of New Mexico. She is currently living in Albuquerque.

Landers attended West Texas State University and

ENMU Offers Workshop

"Behavior Modification," a workshop on the implementation of its techniques in hospitals and institutions, schools, day-care centers, and the home will be conducted at Eastern New Mexico University on Dec. 19-20.

Objectives of the workshop are to present an overview of the history and current methods of behavior modification, present information of the use of

Texas Tech University and received a B.S. degree in history and math, M.Ed. in math all from WTSU. He is currently teaching at Muleshoe High School.

A rehearsal dinner was held at Big Valley Ranch Company Cteak House.

behavior modification with both normal and disturbed behavior in children, and present information on how to apply behavior modification techniques in a variety of settings.

The workshop may be taken for graduate or undergraduate credit in psychology or education with additional information available from the Office of Continuing Education, ENMU, Portales, NM 88130 (505) 562-2165.

Bridal Shower Honors Miss Dorenda Timms

Miss Dorenda Timms of Anton, bride elect of Robby Sowder, was honored with a bridal shower Sunday, November 22, in the Three Way School Home Economics Complex.

Registration and serving tables were laid with ivory cloths and accented with pink and burgundy floral arrangements. Cookies, mints, fruit punch and coffee were served from crystal and silver appointments.

Special guests included Mrs. Gordon Timms, mother of the bride elect, of Anton, Mrs. Ray Allen of Lubbock, Miss Kym Petty, Dallas, Mrs. Mickey Sowder, Mrs. E.M. Sowder and Mrs. Cecil Cole.

Hostesses were Mrs. reuel Kirby, Mrs. J.F. Furgeson, Mrs. Johnny Furgeson, Mrs. Bob Foley, Mrs. Don Lowe, Mrs. Frank Stegall, Mrs. Dean Waltrip, Mrs. Jack Hodnett, Mrs. Nelson Carlisle, Mrs. Jack Lane, Mrs. Freddie Parkman, Mrs. Ted Simpson, Mrs. Conrad Williams, Mrs. Buck Ragsdale, Mrs. Elmer Lee and

Ms. Lynday Altman. Hostess gift was a striking wall clock.

Miss Timms and Sowder will be married Saturday, December 5, in the First United Methodist Church in Muleshoe.

It's getting late to begin your Christmas shipping.



DORENDIA TIMMS, ROBBY SOWDER



One species of orchid provides us with vanilla.

Men's 12Kt. Gold Filled Neckchains

Choose from our excellent selection of quality men's neckchains in 18" lengths.

\$16⁹⁵ & \$17⁹⁵

Serving Your Needs For 27 Yrs.

Lay A Way Now For Christmas

Lindseys Credit Jewelry

Sign Up Now

for All Savers Certificates And We'll Give You 10 or 20 Bucks

It's estimated that Americans will invest \$500 billion in tax-free All Savers Certificates. Because we want you to be among them, we'll hand you \$10 if you deposit \$2,500 to \$4,999.99 in these Certificates; \$20 if you deposit \$5,000 or more.

Tax-free All Savers Certificates are tax-exempt up to \$1,000 on an individual return; \$2,000 on a joint return.

They're insured up to \$100,000 by FDIC and pay a guaranteed, high interest rate based on 70% of the yield on 52-week Treasury Bills. They tie up your funds for one year only and require the low minimum deposit of \$500.

Why would a bank give away money? Because we want you to take advantage of tax-free All Savers Certificates while they're still available. Sign up today.

*substantial penalty for early withdrawal



MULESHOE STATE BANK

101 American Blvd. • 272-4561 • Member FDIC

Announcing...

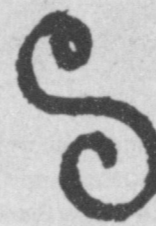

St. Clair's & Fieldcrest

Will Offer Monograms On

Any Fieldcrest Product In Stock At

1/2 Price

of the Monogram

Towels, Linens, Blankets, Etc.



Good through

December 17, 1981

St. Clair's Department Store

110 Main

272-4453



CHRISTMAS TOUR.....The first stop on Xi Omicron Xi Christmas tour will be the home of Mr. and Mrs. Doyce Turner, at the corner of 18th and Avenue I. Mrs. Turner is shown in the sun room of their home which was completed in June.



HOME ON TOUR.....Jeanine Gunstream relaxes in front of the fireplace in her bedroom. Mr. and Mrs. Tommy Gunstream moved into their home when it was completed Sept. 1. Their home will be included in the Xi Omicron Xi Home Tour and is located at 1704 West Avenue H.

From Journal Files



A pound of coffee makes about 40 cups.

10 Years Ago

Mrs. Ed Edminston has returned after a week visit in Brady. Returning with her was her mother in law, Mrs. Bunny Hurd.

The first books were placed on the shelves of the new library.

20 Years Ago

Muleshoe's High School Band captured first division ratings in Division I Interscholastic League Marching Contest held Nov. 21 at Jones Stadium in Lubbock.

Tis The Season For Gifting

Christmas Treats
From Albertsons

Come In Today And We'll Help You Select The Gift For All The Men In Your Life.

Undecided... Then Give A Gift Certificate!

Albertson's Shop For Men

228 Main 272-3000

Anthony's
C.R. ANTHONY CO.

"SOMETHING FOR EVERYBODY"

NOW OPEN UNTIL 8 P.M.

FOR YOUR CHRISTMAS SHOPPING CONVENIENCE

McDANIEL'S INC.
YOUR WALL TO WALL STORE

SUPER CARPET SAVINGS

Our Entire Stock of Evans-Black Carpets Are Sale-Priced To Save You Up To \$4 Per Square Yard!

This is your chance to take advantage of the biggest carpet savings of the season during our "Best Of Fall" sale. Our entire collection of luxurious Evans-Black fine carpet fashions by Armstrong are sale priced for a limited time only! And the selections have never been better! Hurry in—we have a carpet that's just right for you!

Shop Now For These Great Carpet Savings!

<p>Premium Antron Plus Nylons Now Only \$12.95 to \$16.95 sq. yd.</p> <ul style="list-style-type: none"> • Rugged Antron Plus nylon construction • Luxurious Evans-Black styling • Outstanding soil and stain resistance plus static control • Today's best selling colors and styles 	<p>Super Brite Dacron Polyesters Now Only \$12.95 to \$14.95 sq. yd.</p> <ul style="list-style-type: none"> • Silky soft polyester pile • Performance proven Dacron durability • Unmistakable Evans-Black elegance • DuPont Teflon® carpet protector plus static control
<p>Durable Anso IV Nylons Now Only \$12.95 to \$15.95 sq. yd.</p> <ul style="list-style-type: none"> • Anso performance plus Evans-Black luxury • Exclusive Anso IV soil and stain protection • Comforting static control • Super selection priced to sell! 	<p>Stylish Designer Prints Now Only \$9.95 to \$14.95 sq. yd.</p> <ul style="list-style-type: none"> • Rugged level loop construction • Soil-hiding Anso nylon construction • DuPont Teflon® carpet protector and static control • Colorful patterns for any room of the home

original engravings™
from **Evans-Black**
fine carpet fashions by Armstrong

A glance tells you these are different from ordinary patterned carpets. A touch tells you why...

- Exclusive Sculptron™ Embossing**... adds uncommon definition, depth and textural interest to the patterns and colors.
- Six Exciting Designer Patterns**... including natural wood, brick and glazed tile — will add a distinctive flair to any decor.
- High Luster Yarns**... make bright colors brighter, deep colors richer.
- Continuous Filament Nylon Fiber**... is highly wear and abrasion resistant.
- Durable Level Loop Pile**... resists crushing and matting; ideal for heavy traffic areas.
- Heavy Duty, High Density Rubber Backing**... is specially formulated to resist cracking, crumbling, mold and mildew. (No need to buy padding!)

This exciting new generation of patterned carpets is yours for only

FROM \$9⁹⁵ TO \$14⁹⁵ sq. yd.

SANTA'S SURE BET GIFTS!

A Gift Of New Carpet Now Will Be Enjoyed By All Throughout The Year

Carpet • Linoleum • Ceramic Tile • Formica
We specialize in walls, floors, and cabinet tops.

Windbreaks...

Cont. From Page 1

seedlings from the Forest Service can be picked up at the County Agent's office, located in the courthouse, the Agriculture Stabilization and Conservation Service (ASCS) and the Soil Conservation Service offices located at 111 East Avenue D in Muleshoe.

In planning a windbreak, one can use his imagination in designing the layout, keeping in mind a few important points.

Windbreaks are most effective when placed at right angles to prevailing winds. Windbreaks should be planted at least 100 ft. from the nearest structure and should extend 100 ft. beyond the area. A windbreak should contain at

4-H'sers...

Cont. From Page 1

Cont. From Page 1
 ey of Bryan, now a professional football player with the Baltimore Colts, became a world class track star by practicing his start for sprinting events. "He spent hours upon hours practicing getting out of the blocks," Stockard said, because he knew that fast start gave him an advantage over runners as fast as he was, but who were slower starting.

"But getting off to a fast start is more important in the short run than it is in the long run," Stockard cautioned.

least three rows of trees, two of which should be evergreens. Trees within the windbreak should be spaced so that they are not too close together or too far apart. Water, weed control and fertilizer should also be considered.

Remember that good planning is essential. The SCS personnel in Muleshoe can help you plan your windbreak. Call 272-5124 or come by the office at 111 East Avenue D, Muleshoe, for assistance. Assistance provided through the Blackwater Soil and Water Conservation District.

Muleshoe...

Cont. From Page 1

State Comptroller Bob Bullock has announced that Phillip Land from his Lubbock Field Office will be at the Bailey County Courthouse in the Commissioner's Room on December 8, 1981 from 2 p.m. to 4 p.m. A comptroller's representative is available to assist local residents at the Courthouse the 2nd Tuesday of each month.

 The 22nd Annual Muleshoe Christmas Parade will be held at 2:00 p.m. on Saturday, December 5, 1981. Entries from all area clubs and organizations are encouraged. Entry forms are available at the Muleshoe Chamber of Commerce and Agriculture, the parade sponsor.

The theme for this year's parade will be "A Time of Joy and Peace".

Sales...

Cont. From Page 1

Second quarter sales in 1981 for Harris County were \$22 billion as recorded by 44,997 reporting outlets compared to \$17 billion reported in the second quarter of 1980 by 40,478 outlets.

Gross sales reported in the state's other major urban areas included:

Dallas County, \$10.8 billion, up from \$9.4 billion in the second quarter of 1980.

Bexar County, \$3.5 billion, up from \$3.2 billion in the second quarter of 1980.

Tarrant County, \$4.2 billion, down from \$4.6 billion in the second quarter of 1980.

Travis County, \$1.4 billion.

Harvest...

Cont. From Page 1

report ginning 700 bales per day. They, too are running on a 24 hour basis, with many modules in the fields. These are being hauled in for ginning as fast as the trucks can get them there. The Coop reports that grades of the ginned cotton received from the classing office are improving; however, some of the farmers have as low as 11 percent turn out and some as high as 23 percent.

Claunch Gin at Bula is averaging 219 bales on a 24 hour run. Both modules and trailers are filling the gin yard, with more to be hauled in as time permits. Harvest in the Bula area is probably less than one quarter through, since the early frosts missed the area. Grade cards at the Claunch Gin were reported to be improving with each batch.

Ministerial...

Cont. From Page 1

ance's ministry to those in need.
 Each and everyone is invited to come and join in this service of celebration, praise and thanksgiving to God.

ion, up from \$1.1 billion in the second quarter of 1980.

The Comptroller's office also released a computer analysis showing reported sales for each of the state's 25 Standard Metropolitan Statistical Areas and reported gross sales for the state's 254 counties.

Conservation...

Cont. From Page 1

ing fish and wildlife habitat.

Complete details of the new program are presented in the RCA Revised Draft Program Report and Environmental Impact Statement. "This book is available for reference use at the SCS and ASCS offices in Muleshoe," Lutz states. Leaflets that summarize the program and have response forms attached are available. "I urge each of you, who are interested in the future of soil and water conservation programs, to read the material and make your response," Lutz said.

Pheasant...

Cont. From Page 1

day is two roosters and a total of four roosters in possession.
 Hunting permits may be purchased in Lazbuddie at the breakfast on December 12, 1981, or at the following locations in Lazbuddie: Treider Electric- intersection of Farm to Market highways 145 and 1172, Sherley Anderson Elevator- 1/2 mile west of Lazbuddie, Lazbuddie Grain- 3 miles east of Lazbuddie, or Glenn Lust- 3 miles west of and 1/4 mile south of Lazbuddie.

For more information, please contact any of the following people: Glenn Lust at 965-2828, Hoppy Jennings at 965-2183, or Nicky Nickels at 965-2175, or Gilbert Lueras at 965-2934.

Income from these pheasant hunts in the past have enabled the Fire Department to purchase a new small, fast fire truck. At the present, \$8,000.00 is owed on this new truck.

Teachers...

Cont. From Page 1

LaNelle Skaggs, Junior High Resource Teacher; Valerie Reynolds and Debra Cloud, DeShazo Resource Teachers; Venida Collins, Dillman Resource Teacher; Amy Gilleland, Early Childhood Teacher; Debra Parmer and Carol Whitecotton, Special Education Aides; Gloria Weaver, Student Teacher from ENMU; Frank Guenther, Educational Diagnostician; and Carol Horne, Director of Special Education.

Boy Scout leader to troop: "Remember men, if you're lost in the woods at night, get your bearings from the sky. A glow will indicate the shipping center."
 -Courier, Ottomwa, Ia.

Boy, These Maytags Are Really Built!



Your Authorized Sales & Service Dealer

HARVEY BASS
 122 S. 1st

Cotton-Quantities Call For Market Strategy

Cotton, cotton everywhere--and what to do with it. That's the dilemma facing Texas cotton farmers.

"Because of this year's bumper cotton crop, cotton supplies are plentiful, the demand is weak and prices are below the cost of production," points out Dr. Carl Anderson, economist in cotton marketing with the Texas Agricultural Extension Service, Texas A&M University System.

Thus farmers are trying to decide what to do with this year's crop--sell now, hold and hope for a higher price, or try to work a delayed pricing strategy.

"Deciding when and at what price to sell is not easy," says Anderson. "However, developing a 'feel' for the market and following a good marketing program can pay off big."

"With a current depressed cotton market, many farmers are trying to decide whether to place cotton under the government loan program or to try a delayed pricing strategy such as the seller's call contract," notes the economist.

Under the government loan, cotton comes off the market and provides some cash flow for farmers. But it costs about a cent a pound per month to hold cotton in the loan program. Eventually, it has to move to market, so the loan program may not help market prices that much.

Under the seller's call contract, the farmer's price for cotton is tied to the futures market price, explains Anderson. This gives the farmer an opportunity to actually establish a price for his cotton after delivery. However, the farmer must be sure to understand contract terms and conditions.

Here's how it works. The

farmer agrees with a broker or buyer to deliver his cotton and to transfer ownership at that time. In Texas, terms of most seller's call contracts call for a cash advance to the farmer of an amount equal to the loan value at delivery time. Also, most contracts specify the loan value as a price floor.

"Once he delivers the cotton, the farmers has no further storage costs but he can participate in a market upswing," explains the economist. "The seller's call contract specifies that the farmer's price will be a certain number of points off a given futures month. The farmer decides the date for the price relationship to the futures contract month."

Anderson gives this example. Assume a farmer selects the March 1982 futures for his contract. If cotton in the March Strict Low Middling 1-1/16-inch futures contract is trading at 68 cents a pound and the farmer's current spot price is 58 cents for the same quality, his spot price is fixed 10 cents under the March futures contract if he signs a call contract. Thereafter, if the March futures goes up or down, the farmer's price will be 10 cents a pound less.

"A seller's call contract should allow for changing to a new contract month for a small fee," notes Anderson. "This allows the farmer to watch the market and sign the call contract when the difference between the futures price and spot price is relatively small. In other words, the smaller the difference between the two market prices, the better off the farmer is."

To use the seller's call contract wisely, a farmer must follow changes and

reasons for changes in both the futures and spot markets, emphasizes the economist.

"The key point to remember is that the farmer benefits from the call contract when prices increase," notes Anderson. "However, the spot price must have been fixed under the call contract or there would be no price protection in a falling market."

"While both the loan program and the call contract can benefit a farmer if market prices increase, carrying costs tied to the loan can be excessive, depending on the length of storage. On the other hand, the call contract offers immediate transfer of cotton and gives farmers more flexibility in changing market, believes Anderson.

Tax Practitioner Workshop Scheduled

The Texas Agricultural Extension Service is cooperating with the Internal Revenue Service in offering 38 Tax Practitioner Workshops across the state reports Spencer Tanksley. The nearest workshop to our area will be held in Lubbock on November 30 and December 1, 1981 at the Lubbock Civic Center. These two-day workshops are specifically designed for tax practitioners who work extensively with farmers and ranchers. Topics to be covered in the general workshops are: What's New; Capital Gains and Losses; Net Operating Losses; Credits-How to Report; Tax Principle Review-parttime activities, rental and personal use of property-travel and entertainment. This year Advanced programs will be

offered in Houston, San Antonio, Austin, Lubbock, and Dallas, stressing tax preparation for small businesses also. Topics to be discussed in the Advanced workshops are: What's New-including Windfall Profits; 351 Transfers; Dividends, Calculating Earnings and Profits; Liquidations and Redemptions; Partnerships-Transfers In; Operating the Partnership, Distributive Shares; Partnership Dissolutions and Withdrawals; Questions and Answers. This is one of the most successful Extension programs. Last year over 3,000 people participated in this statewide series. These practitioners reported filing over 850,000 tax returns.

Treasury Dept. says no alcohol labeling needed.

Wilson
Appliance

Sales & Service For

MAYTAG

For 14 Years And Will Continue To Be!

Come In Today & Let "Smiling" Gordon Make You A Deal!

What's an average day worth?



On an average day you probably get out of bed, adjust the thermostat, make a pot of coffee, cook breakfast . . . perhaps use the dishwasher.

Later, maybe you do a load of laundry and listen to the radio. Then you cook dinner and put the leftovers in the refrigerator. You may turn on the television or settle down in your favorite chair next to a lamp to read.

For all of you, all of this and more adds up to one day . . . just 1/30th of your average monthly electric bill.

Knowing what electricity is worth is worth knowing.



F.M. Saldana
Construction
 Carpenter
 Finish Work
 License Plumbing

Muleshoe
 411 E. 4th 272-4955

GOOD DEED!

GOOD DEAL!



Bring
 canned food
 for charity...
 get \$2 off pizza!

Join Pizza Hut in brightening the holiday season for others. Donate a can of non-perishable food for charity...and receive a special thank you from us...\$2 off the regular price of a large pizza or \$1 off the regular price of a medium pizza. Not valid with other coupons or discounts. Offer good at participating Pizza Hut® restaurants listed below through December 23, 1981.

All Donations Will Go To Girlstown U.S.A.,
 Whiteface, Texas.

Pizza Hut

Letters To The Editor

To the editor of "The Bailey County Journal":

Although this letter is addressed to the editor, I really would prefer to address those citizens of the Muleshoe ISD who voted down the bond issue in yesterday's election, and those who, out of apathy, failed to vote at all.

No words can adequately express my disappointment over the outcome of the bond election, although having lived here in Muleshoe all my life, I must say that in my heart, I half expected it to end as it did. Time and again in my twenty-eight years, I have seen the blind conservatism and ignorance of certain groups within the county turn "thumbs down" on progress and relegate Muleshoe to the status of a "backward" community with no forward-looking ambition, a town content just to sit and exist with no plans for future improvements unless they are free. Unfortunately, people get exactly what they pay for and this fact causes me great concern over the future of my home town. It is my opinion that this narrow-minded, backward-looking attitude is killing Muleshoe and it breaks my heart to see it happen.

As I sat at my desk in the high school today, watching my students at work, I could not begin to understand how such a fine group of broad-minded, creative young people could come out of a totally non-progressive, narrow-minded, stagnant atmosphere. I must conclude that by some miracle they have escaped the influence of those people in the Muleshoe ISD who voted against the bond issue and those who simply did not care enough to vote. It never ceases to amaze me that these people who have spent most of their lives doing nothing and caring nothing for the community can suddenly swarm out of the woodwork like cockroaches when the light of progress is switched on. They are so afraid they will have to give their fair share!

I submit that our students are Muleshoe's hope for a future, for these students have a great deal of pride in their school and community. I can only hope that some of these young men and women will find their way back to Muleshoe with their families and help turn Muleshoe around, get it going forward instead of always sitting on its "mule" letting the world go by. Heaven knows they have the stamina for it, for they

have learned, in spite of leaking roofs, freezing classrooms in the winter, broiling classrooms at the beginning and end of the school year, and "breezes" through uncaulked and broken windows that have been known to send papers flying across the room! Together we have sat and choked as a West Texas dust storm fogged the air in the room as if the windows were wide open. Just imagine what these students could have accomplished under decent, humane conditions! That these young people, the hope for Muleshoe's future, could mean so little to certain members of the community is beyond my comprehension. I can not begin to understand such a total lack of pride and concern, for I was not raised that way.

The only promise for any community is through its schools. How can ignorant, apathetic citizens expect any decent, self-respecting people to move here and enroll the children they love in a school system which has no support from a "majority"? (463 of its citizens? Do they expect newcomers to ignore this lack of concern for the welfare of Muleshoe ISD students and teachers, and this backward attitude toward spending money for progress? Who, other than those who voted against the bond election and those who failed to vote at all, wants to sit and stagnate? How can these backward, unconcerned people expect Muleshoe to progress if they have no facilities with

which to entice the talented, ambitious teachers away from higher paying, larger school districts? How can they hope to keep the excellent teachers that they already have? What teacher thinks little enough of himself or herself to work under existing conditions and still be held accountable for student learning? I guess I do because I intend to fight for my home town. I will not let the selfish pessimists flush it down the toilet through their own confounded, narrow-minded greed and apathy!

This morning as I unlocked the door to the freezing dungeon cell that I have tried so hard to make a habitable classroom conducive to learning, I was overcome by a sick, sinking feeling that this was all

there was. I simply was not going to get any better! It is hard to describe the shame I felt for My school district, the disillusionment with my job and teaching conditions that I am sure was shared by 125 other teachers, as well as by our administrators. Is this what our community thinks we deserve for doing our best to educate their hope for a future for Muleshoe? Do they really care so little about their own young people? I said at the beginning of this letter that no words could adequately express my disappointment in the school district that educated me and brought me back here to teach, but I hope that through this letter, I can at least begin to express this feeling of helpless frustration and rage over this giant step

backward for Muleshoe, and perhaps invite those of you who do care about our community to join with my fellow educators and me to combat the plague of cold indifference, lackadaisical attitudes, selfishness, and gross ignorance that threatens to engulf our school system.

Pat M. Black, Teacher
Muleshoe ISD

Dear Editor,

In response to the recent bond election to improve the Muleshoe School, I stand totally irate. One may shirk off the comments as that of a selfish, angry employee. I will not contradict that statement; however, I am totally confused about the parents' indifference to their own children's conditions. One does not excuse shabby teaching nor poor

test scores which make our community not fair well nationally; however, it seems perfectly permissible for the "dangerously doubly" walls of our schools to crumble the learning atmosphere in which those required tests are taken. Melodramatic as it may seem to the outsider, (in an air-conditioned office), it is still impossible to teach over a box fan, (purchased with the teachers own money), chase papers blown from students desks, blink as a ceiling chunk grazes your eye, and listen to the rattling of the wind against the venetian blind while reading Romeo and Juliet. Perhaps pride is not poetry to the layman who is apathetic to the problem. Yet, some parents are quick to respond to their child's desperate need for

other luxuries. That brand new 1982 Chevrolet pickup has priority, (before they even have a license), over a few more dollars in taxes paid for a desirable place to learn. Some students learn regardless of poor teaching, poor conditions, and poor facilities, yet some are distracted when a falling ceiling tile grazes the temple of his favorite friend.

Jamey J. Thrasher
321 E. Elm
Muleshoe, Tex. 79347

ASIAN PARASITE

CHICAGO -- A group of World War II veterans formerly held prisoner by the Japanese in southeast Asia have been sick for almost 40 years with an uncommon Asian parasite that could have been treated earlier if it had been diagnosed, a researcher says.

Food prices may remain moderate in 1982

Texas ranks fourth in production output

COLLEGE STATION — Texas factory workers out-produced their counterparts nationwide by 34 percent during the late 70's, lifting the state to fourth in terms of value produced per dollar paid in wages, according to a Texas A&M University industrial researcher.

Production workers in Texas added an average of \$4.99 for every dollar they received during 1977, compared to the national average of \$3.72, Dr. Charles Slatkovich recently told participants at a Texas Industrial Development Conference.

Zlatkovich developed the figures in conjunction with the Industrial Economics Research Division of the Texas Engineering Experiment Station, a branch of the Texas A&M University System.

"The chemical industry is largely responsible for lifting the overall productivity level of Texas industry so far above the national average," said Zlatkovich.

agri-facts
By **Bill Wooley**

BOVINE-O-METRICS ... the exercise program for cattle! Although the sight of a 600 pound cow exercising on a treadmill may be a little hard to swallow, that's exactly what animal scientists at Kansas State University are doing. It's being done so researchers can learn more about stress in relation to bovine respiratory diseases. Significant losses, primarily because of reduced growth rate, have been traced directly to respiratory diseases in cattle. Early symptoms are deviated body temperatures, nasal discharge, inflamed nasal passages and lethargic behavior. The K-State veterinary researchers are trying to pinpoint and alter the factors which make animals susceptible to the diseases. The end result, hopefully, will be preventive measures which can be taken by every cattleman to reduce this potential animal killer.

Wooley
International, Inc.
W. Hwy 84
272-5514

Screwdriver Drill

MODEL D-1015(3/8") Uni-Drill
A reversible variable speed drill and screwdriver in one!

Specifications	D-1015
Capacity	3/8"
Input	120V, 3.3A
RPM	0-2600
Weight	3.0 lbs (1.36kg)

\$119⁹⁵

DOUBLE INSULATED

- Rated for continuous production use on the heaviest grinding jobs.
- All ball bearing construction with hardened gears.
- Large air cooled gear head has a fully sealed grease reservoir.
- Lock-on trigger switch with quick release.
- Spindle lock for easy changing of abrasive disc and accessories.
- Reversible insulated side handle that mounts on either side of gear case.
- Self-disconnecting brushes prevent commutator damage when brush change is required.
- External brush-holders permit inspection and replacement of brushes without disassembly of grinder.
- Standard accessories include: wheel guard, side handle, wheel flanges, spanner, rubber tool rest, and owner's manual.

Taylor Instrument
Indoor-Outdoor Thermometer
No. 5326

Grove Park
Modern styled indoor/outdoor thermometer. Read outside and inside temperatures from inside on same F & C scales. Bottom inset for logos or copy in premium applications 9"x2 1/2".

4⁹⁹

SPECIAL

Combination Tool Roller Cabinet

BIG SIX
1166 SIX DRAWER CHEST WITH
904 THREE DRAWER ROLLER
CABINET

169⁹⁵

SPECIAL

RYOBI
14" CUT OFF SAW

- High torque motor with plenty of reserve power for fast cuts through the heaviest gauge materials.
- The motor is completely protected against dust and filings.
- All ball bearing construction and hardened steel gears.
- The control handle and switch trigger are located for optimum balance, stability and ease of operation.
- The switch is provided with quick releasing lock on function.
- Extra wide heavy duty aluminum alloy die-cast base provides increased stability and is both stronger and lighter than other conventional types.
- Adjustable 0 to 45 degree steel vise with two-step interval setting rides on steel vise guides for ease of adjustment and superior grip of workpiece for cleaner, neater cuts.
- Special cover controls sparks and debris for safer operation.
- Handy carrying handle for easy portability.
- Spindle lock for easy changing of abrasive wheels.
- Self-disconnecting brushes prevent commutator damage when brush change is required. External brush holders permit inspection and replacement of brushes without disassembly of saw.
- Standard accessories include: cut-off wheel, spanner, and owner's manual.

164⁵⁰

SPECIAL

HOMELITE 330 CHAIN SAW

This heavy-duty, all-around chain saw is designed to provide ease of handling and dependability under a wide variety of cutting conditions. It features a powerful 3.3 cu.in. (53.6cc) engine to power through the toughest jobs. It's light in weight with a professional design that incorporates the most up-to-date features with built-in performance and reliability. As with all Homelite chain saws, the Model-330 features the exceptional quality and dependability that have made Homelite the Chain Saw King.

- Powerful 3.3 cu.in. (53.6cc) engine for heavy-duty cutting needs.
- Automatic chain oiling eliminates the need for manual oiling, and is calibrated to engine speed to provide the right amount of oil at the right time for longer bar and chain life.
- Professional style front and rear handguards.
- Solid state ignition for dependable, all-weather starts.
- Three-point vibration isolation system effectively reduces vibration levels reaching the operator for more comfortable operation and reduced fatigue.
- Throttle interlock for easy starting.
- Multi-chamber Soltone™ muffler provides quiet operation.
- SAFE-T-TIP™ anti-kickback device protects you and your saw.

249⁹⁵

With 16" Bar

NOW YOU CAN
LOSE
17 TO 25
POUNDS
IN JUST
6 WEEKS!

HOW TO WIN AT THE LOSING GAME
DIET CENTER

The Natural Way to Lose Weight!

A & M

FARM & RANCH
SUPPLY

1601 S. Ave. D - Portales
2600 E. Mabry Drive - Clovis
1302 W. American Blvd. Muleshoe

Mrs Pattersons Services Held In Oklahoma

Services for Maggie Patterson, 94, were conducted Saturday, November 28 at 11 a.m. in the Oakman Freewill Baptist Church at Oakman, Okla., with Rev. Bill Bratcher, pastor, and Rev. Jimmy Smith of Weatherford, Okla. officiating. Interment was in the Oakman Cemetery. Mrs. Patterson died at 1:50 a.m. Thursday, in West Plains Medical Center in Muleshoe.

She was born March 31, 1887 in Walden, Ark. and moved to Muleshoe in 1954 from Sudan where she had lived since 1941. She was a member of the Oakman Freewill Baptist Church at Oakman.

Survivors include four sons, Alfred and Donald of Muleshoe, Elwood of Levelland, and Durward of Burnet; four daughters, Miss Leona Patterson and Mrs. Alene Bryant of Muleshoe, Mrs. Geraline Caraway of Lubbock and Mrs. Yvonne Richardson of West Memphis, Ark.; 22 grandchildren; and seven great grandchildren.

West Plains Medical Center Report

ADMITTED
 Nov. 23, Dale Dudley, Nancy Cochran, Felix Rodriguez, Jr., Donna Nesbitt, Dorena Feagley
 Nov. 24, W.C. McMahon, Audelia Aguilan, Welda Venegas, Henry Carrion, Maggie Bruns, Jim Buxton
 Nov. 25, Mercedes Belcz, Hardy Caryle, Iva J. Vinson, Sylvia Toscano, Paul Beck, Sandy Reyes
 Nov. 26, Nicholas Haynes, Dora Shipp
 Nov. 27, Valarie Coker, Bulema Pablso



MAGGIE PATTERSON

Nov. 23, David Claybrook, Steven Stancell, John Drake

Nov. 24, Ollie Carpenter, Terry McCamish, Diane Enos, Gene Rogers, Ruben Marquez, Geneva Lemons, Vannett Merritt

Nov. 25, Arthur Mann, Ray Aldo Cruz, Melinda Garza, Ruby Atkins, Stephen Keene, Elma Byrd, Jim Buxton, Irene Koger, Henry Carrion, Zephyr Erwin, Jan Whitt, Lillian Riddle

Nov. 26, Dorena Feagley, Adrian Dominquez, Audello Agealar

Nov. 27, Dora Shipp, Dale Dudley, Sylvia Toscano, Mercedes Belcz

BIBLE VERSE

"This is the confidence that we have in him; that, if we ask any thing according to his will, he heareth us."

1. Of whom is the writer speaking?
 2. Who is the author of the above statement?
 3. By what term was he known?
- Answer to Bible Verse**
1. Of Jesus Christ.
 2. John the Apostle.
 3. The "disciple whom Jesus loved."

O give thanks unto the Lord, for he is good: for his mercy endureth forever. -Psalms 107:1.

Three things for which thanks are due; an invitation, a gift, and a warning. -Welsh Proverb.



YUM-YUM-DESERTS.....An array of delicious desserts was exhibited by these 4-Hers in the county food show. (L to R) Glen Flowers, Jimmy Cain, Crystal Cox, and Misti Taylor.

Ellis Funeral Home
 24 Hour Ambulance Service
 Ph. 272-4574 Muleshoe

True Value
BARGAIN OF THE MONTH

CORNING WARE
White Supplies Last

now **11.88**

3-PC. FRENCH WHITE COOK/SERVING SET
 Elegant & functional. Goes from freezer to oven to table. Also ideal for microwave ovens. Includes 2 1/2-qt. round casserole, cover, 10-in. pie/ quiche plate. F1/3
 Quantities Limited

True Value
HARDWARE VALUE OF THE MONTH

Pollenex
White Supplies Last

now **9.99**
White Supplies Last

Dial Massage
 Just turn dial to choose from coarse, fine, wide angle or pulsating spray. Vary intensity from gentle to vigorous. Wall mounting. DM109

True Value
TOOL VALUE OF THE MONTH

Master MECHANIC

White Supplies Last

now **8.98**

19-INCH HIP-ROOF TOOL BOX
 Enameled-steel tool box w/removable tote tray. Piano-type hinge, single drawbolt w/padlock eye. 19x8 1/2x7 inches. MM819
 Quantities Limited

Fry & Cox, Inc.
 401 South 1st Muleshoe 272-4511

Blouse & Top SALE

20% Off Reg. PRICE...

YOU WILL NOT WANT TO MISS THIS GREAT SALE... OUR ENTIRE STOCK OF LADIES TOPS & BLOUSES HAVE BEEN REDUCED TO 20% OFF... HURRY WHILE SIZES ARE COMPLETE. WE HAVE A WIDE SELECTION OF PRINTED TOPS IN POLYESTER/COTTON AND MANY VARIETIES OF NOVELTY NECKLINES.

Simplicity
Pattern Promotion
 ALL Patterns
 1/2 Price
 Sale Good Till Dec. 19, 1981

PERRYS

ATTEND THE CHURCH OF YOUR CHOICE

FIRST CHRISTIAN CHURCH
 130 W. Ave. G
 Rev. Walter Bartholf
 Sunday School - 10 a.m.
 Worship - 11 a.m.

LATIN AMERICAN METHODIST MISSION
 Ave. D and Fifth Street
 R.Q. Chavez, Pastor

THE COMMUNITY CHURCH
 H.D. Hunter, Pastor
 Morton Highway

CALVARY BAPTIST CHURCH
 James Williams, Pastor
 1733 W. Ave. C

PROGRESS SECOND BAPTIST CHURCH
 Clifford Slay, Pastor
 1st and 3rd Sundays

FIRST UNITED METHODIST CHURCH
 Rev. Bill Kent
 507 W. Second, Muleshoe

ST. JOHN LUTHERAN
 Lariat, Texas
 Herman J. Schelter, Pastor
 Sunday School - 10 a.m.
 Worship - 11 a.m.

PRIMITIVE BAPTIST CHURCH
 621 South First
 Elder Bernard Gowers
MULESHOE CHURCH OF CHRIST
 David Cox, Minister
 Clovis Highway

JEHOVAH WITNESS
 Friona Highway
 Boyd Lowery, Minister

ST. MATTHEW BAPTIST CHURCH
 Corner of West Boston & West Birch
 Rev. M.S. Brown, Pastor

SPANISH ASSEMBLY OF GOD
 East 6th and Ave. F
 REV. DAVID LARA

A Look at the Cross on THANKSGIVING

"Surely he hath borne our griefs, and carried our sorrows: yet we did esteem him stricken, smitten of God, and afflicted."

"But he was wounded for our transgressions, he was bruised for our iniquities: the chastisement of our peace was upon him, and with his stripes we are healed."

"All we like sheep have gone astray: we have turned every one to his own way; and the Lord hath laid on him the iniquity of us all." Isaiah 53:4-6

Our prayer this Thanksgiving Season is that everyone will attend the house of God, giving thanks unto him for his great gift, which is eternal life through his son.

The Church is God's appointed agency in this world for spreading the knowledge of His love for man and of His demand for man to respond to that love by loving his neighbor. Without this grounding in the love of God, no government or society or way of life will long persevere and the freedoms which we hold so dear will inevitably perish. Therefore, even from a selfish point of view, one should support the Church for the sake of the welfare of himself and his family. Beyond that, however, every person should uphold and participate in the Church because it tells the truth about man's life, death and destiny; the truth which alone will set him free to live as a child of God.

Coleman Adv. Ser.

MULESHOE BAPTIST CHURCH
 8th and Ave. G
 Bob Dodd, Pastor

FIRST BAPTIST CHURCH
 Rev. J.E. Meeks, Pastor

CHURCH OF THE NAZARENE
 Ninth and Ave. C
 Rev. Jimmie Williams, Pastor

MULESHOE ASSEMBLY OF GOD
 517 S. First
 Rev. James Golaz

EMMANUEL BAPTIST CHURCH
 Iglesia Bautista Emmanuel
 107 E. Third
 Isaia Cardenas, Pastor

RICHLAND HILLS BAPTIST CHURCH
 17th and West Ave. D
 Brock Sanders, Pastor

SPANISH BAPTIST MISSION
 Rev. Aradio Gonzalez
 East Third and Ave. E

TRINITY BAPTIST CHURCH
 314 Ave. B
 Don Knight, Pastor

LONGVIEW BAPTIST CHURCH
 B.C. Stonecipher, Pastor
 Phone 946-3413

16th AND AVE D CHURCH OF CHRIST
 James Johnson, Pastor
 Sunday - 10:30 a.m.
 Evening - 6 p.m.
 Wednesday - 8 p.m.

PROGRESS BAPTIST CHURCH
 Progress, Texas
 Danny Jackson

NORTHSIDE CHURCH OF CHRIST
 117 E. Birch Street

NEW CONVENANT CHURCH
 Plainview Highway
 Jimmy Low, Pastor
 Sunday: 10 a.m.
 Wednesday: 7:30 p.m.

UNITED PENTECOSTAL GOSPEL LIGHTHOUSE
 207 E. Ave. G
 George Green, Pastor

IMMACULATE CONCEPTION CATHOLIC CHURCH
 Father Patrick Mahar
 Northeast of City in Morrison Addition

Bratcher Motor Supply 107 E. Ave. B 272-4288	Muleshoe Publishing Co. Muleshoe 272-4536	White's Cashway Grocery Where Friends Meet & Prices Talk	Dent-Rempe Implement Co. John Deere Dealer 272-4297
Western Drug 114 Main 272-3106	James Roy Meat Market Co. 506 W. Amer. Blvd. 272-4361	Bailey County Memorial Park "Every Service A Sacred Trust" 272-4383	Muleshoe Co-op Gins
Margie Hawkins Dairy Queen Manager 272-3412	First National Bank "Home Owned" 202 S. 1st 272-4515	Baker Farm Supply Inc. 1532 W. Amer. Blvd. 272-4613	Lambert Cleaners Steam Carpet Cleaning Drapery Cleaning 123 Main 272-4626
Thornton Chevrolet	Farmers Spraying	American Valley Inc.	Attend the Services

BUYING? SELLING? CHECK OUT THE...

CLASSIFIED ADS

DEADLINE FOR CLASSIFIED ADS IS TUESDAYS AND FRIDAYS 11:00A.M

CLASSIFIED RATES

1st Insertion, Per Word-.15
Minimum Charge-\$2.00
2nd Insertion, Per Word-.13
3rd Insertion, Per Word-.10
Minimum Charge-\$1.80
1/2 Cheaper to run Classifieds 3 times or more

CARD OF THANKS

25 Words-\$3.00
Over 25 Words Charged at regular Classified Rates
Classified Display--\$1.55 per column inch
Double Rate for Blind Ads

DEADLINE FOR INSERTION

11 a.m. Tues. for Thurs.
11 a.m. Fri. for Sun.
WE RESERVE THE RIGHT TO CLASSIFY REVISE OR REJECT ANY AD.
NOT RESPONSIBLE FOR ANY ERROR AFTER AD HAS RUN ONCE.

PERSONALS

STANLEY HOME PRODUCTS
Janice Snell
965-2665
1-43t-tfc

WE BUY USED FURNITURE AND APPLIANCES
CALL 272-3030
HARVEY BASS APPLIANCE
1-18s-tfc

Custom farming, 8 row equipment. Reasonable rates. Call 272-5317 before 8 a.m. or after 7 p.m.
1-16s-tfc

A HIGHLY PROFITABLE and beautiful Jean and Sportswear shop of your own. \$12,500 to \$15,500 includes inventory, fixtures, in-shop training, one paid airfare to Apparel Center and more. Over 100 nationally known brands such as Levi, Lee, Chic, Calvin Klein, Jordache, Zena. Call Now! Pacesetter Fashions, Inc. 1-800-643-6305.
1-49s-1tpdts

CREDIT PROBLEMS?
Get MasterCard or Visa--No credit check, guaranteed, free details; Send SASE to HOC, Box 280570, Dallas, Texas, 75228
1-49s-4tcts

Students see Europe in 82. 29 day tour of Munich, Salzburg, Venice, Florence, Rome, The Alps, Paris, and London. Call or write Mrs. Juanita Hadley, Box 161, Texico, NM 88135, phone [505] 482-3857
1-49s-4tsc

HELP WANTED

HELP WANTED: Permanent fulltime employment for experienced cook. Call for appointment 272-4250 or 272-4004. Muleshoe Country Club
3-46s-2tc

HELP WANTED
Abstractor Bailey County record data
1-800-772-5477

GIVE YOURSELF A GIFT THIS CHRISTMAS!

Become an Avon Representative. For more information call Nettie 272-3208 or Oneida 272-3346.
3-45s-6tc

Experienced welder needed. KMP Manufacturing Earth 257-3411. 272-3891 nights.
3-48t-4tc

RN needed in Muleshoe area to work with progressive Home Health agency. Competitive salary. Mileage expenses and fringe benefits. 894-9657 call 8-5 Mon.-Fri. [Level-land]
3-47s-tfc

EARN \$4.87 HR.

We need assistance in evaluating and responding to daily work reports submitted by our field agents throughout the state. No experience necessary; Paid training program; Work full of part-time at home. For information send self-addressed, stamped envelope 9 1/2 inches long to AWGA, Dept. E, Box 49204, Atlanta, GA 30359
3-49s-1tp

APARTMENTS

SARATOGA GARDENS
1300 N. Walnut, Friona
Phone 247-3666
1, 2, or 3 bedroom apartments modern, wall to wall carpet, heating/cooling, kitchen equiped, laundry facilities, parking. Low rent for needy families. Call collect.
5-46t-tfc

WANTED TO RENT

WANTED TO RENT: Farmland for '82 irrigated or dry land. 272-4034 or 946-3415.
14-38t-tfc

REAL ESTATE

4 year old brick house, 3 bedroom, 1 1/4 bath, sky light, fireplace, custom brick patio, double garage, trash compactor, continuous clean double oven, dishwasher, disposal, utility room, cathedral beam ceilings, corner lot.
\$62,000 272-4737
8-45s-2tc

FOR SALE BY OWNER: 3 bedroom, 2 bath, 2 car garage. Brick, newly painted and remodeled. Central Vacuum system and attic storage. Approximately 1750 sq. ft. Equity buy or new loan. See at 329 W. Ave. J, or call Gary Royal at 265-3281, or 272-5081 after 5:30.
8-35s-tfc

FOR SALE: Two Labor 354 acres fifteen miles southwest of Muleshoe, one irrigation well (good), price reasonable. Contact Floras E. Miller at 504 W. 7th in Muleshoe, Phone 272-3756
8-48t-5tc

320 dryland Roosevelt County, where the oil is. Call 272-3923
8-46s-stfc

FOR SALE: 3 bedroom, 2 bath, brick, living room, den with fireplace, office, Richland Hill. 272-4701.

V4 appraised-No down payment to qualified Veteran. Lovely 3 bedroom, 1 1/4 baths, brick home is Crest Park Addition, Littlefield Texas. Call Ida L. Howell Real Estate at 894-8566.
8-40t-tfc

3 bdrm, 2 bath, 2 car garage, stucco 310 W. 16th Tommy Gunstream 272-3006 after 5
8-31s-tfc

FOR SALE: 160 acres, 2 wells, 4 side rolls, 1/2 in wheat, 1/2 in alfalfa. 272-3139 Lee Pool Real Estate.
8-47t-tfc

160 acre farm for sale. 2 8 inch wells good water. House 40x60 metal barn 965-2643
8-47t-8tc

HOUSE FOR SALE: 3 BR, 1 1/4, LR, kitchen, dining combination, den, ample storage, corner lot, near 3 schools, 1928 sq. ft. living area. 621 W. 6th Phone 272-4732 days or 272-4827 evenings.
8-47s-12tc

Town & Country Equities
Nice 3 bdrm, 2 1/2 bath, 20 acres, barn and corral 1/2 mile from city limits 965-2642 or 272-3496
8-46t-tfc

For all your real estate needs call:
GLAZE & GOFORTH
112 Ave. C
272-4208
8-11-tfc

Bingham & Nieman Realty
Muleshoe, Texas
965-2488

3-1 1/2 bath home on corner lot, built-ins, cent. A&H, & many extras.

a beautiful rock fireplace accents this 3-1 1/2 brick home, cent. A&H, fenced yard, & much more.

3-1+ carport, completely remodeled, built-ins, fenced yard, an excellent buy

3-1-1 brick veneer, nice neighborhood

3-2-2 rock home, corner lot, fireplace, sun room & more.

Near Tolk Station, large 3-2-2 home, 60 acres with 10" well, shop, barns and corrals.

Earth: cute & cozy 3-1 home on corner lot, priced to sell.

FARMS

Parmer Co.: 320 acres, 2-8" elec. wells, 2 elec. center pivots, complete.

Parmer Co.: 320 acres, 2-8" elec. wells, 2 elec. center pivots, completely fenced, & lots of depreciable assets.

Bailey Co.: 395 acres, 4 wells, 1 center pivot, priced to sell.

Parmer Co.: 320 acres, 2 wells, 2 center pivots, 29% down & 8% financing.

Bailey Co.: 160 acres, 2-8" wells, 1 center pivot. A good level farm.

"We Appreciate your Business!"

160 acres 4 miles north of Lazbuddie. 2 wells, 2 tail water systems. All tile 40x100 Quonset barn 3 bedroom stucco house, 4 bedroom, 2 bath brick home, 2 car garage, 2,200 sq. ft. yard sprinkler system, will sell brick home separate. House shown by appointment. 965-2145
8-45t-tfc

By owner, 20 acres, 2 miles west of Muleshoe 8 inch irrigation well. 2 bedroom house \$30,000 cash. 272-4378 or 925-6497
8-48t-tfc

Irrigated, new underground pipe. 2- 158 acre tracts near Muleshoe. \$1150 / acre Norman Realtors 806-795-9514
8-42s-tfc

BY OWNER-Attractive living (w/fireplace), dining, kitchen combination, 3 bedroom, 2 bath, dbl. garage. Equity buy. Assume Joan. Shown by appointment only after 6 p.m. and all day Sat. & Sun. 272-4428.
8-35s-stfc

Smallwood Real Estate
232 Main
272-4838

Rock house, 3 bedrooms, 2 baths, sunroom, 2 car garage.

3 bedroom, 2 bath brick house, fenced back yard. Richland Hills
8-47t
See or call Joe Smallwood, Broker
8-44t-tfc

Krebs Real Estate
201 W. Ave. C
Appraisals

Have lots & acreages on Lubbock Hwy-1 mile-terms.
1 beautiful 3 BR home in Muleshoe.

2-3 BR homes, close in

320 a dry land-wheat goes.

Perfect 160 a Lamb Co.-Good water.

1150 a irrig. land in 1 block
1/2 min.-good terms
Good 80a day-good water terms.

Have lots any size or small acreage. Mile east of Muleshoe on Lubbock Hwy.
We appreciate your listing.
8-44s-tfc

REID REAL ESTATE
we want your business
"Remember
REID REAL ESTATE
1614 W. American Blvd.
272-3142

3 BR, 1 1/4 bath, over 1,500 sq. ft. living area, fenced backyard, & storage house.

3 BR, 2 bath, fireplace, sunroom, double car garage

3 BR, 1 bath, new roof, carport.

2 houses together with 1,800 sq. ft. plus breeze-way.

Farm- 621 acre farm, well improved, good water, assumeable loans.

Henry Realty

2 bedroom completely remodeled carpet, good location.

Country living 3 bedroom, 2 bath, double garage, brick home on Hwy 2 miles from town. Immediate possession.
8-46t-8-46t-tfc

Small acreage 3 miles east of Muleshoe on highway.

111 W. Avenue B, Muleshoe
272-4581
8-44s-tfc

Country living- 36 lots, 3 BR, 3 bath, living room, den, dining room kitchen combination, utility room, double carport, large greenhouse. 4 acres with barn, 2 BR rent house.
272-5040

8-49s-4tc
USED CARS-TRUCKS

FOR SALE: 1973 international pickup, 4 speed. 272-3574 \$750.00
15-47t-tfc

FOR SALE: 1976 Camaro \$2,100. 1978 Honda 400 Hawk, Excellent condition. \$1,300 Call 272-5152 after 4 p.m.
8-42s-tfc

FOR SALE: 1964 Chevy Chevelle new 283 V-8 engine. Engine has about 500 miles, needs body work. Call 272-3334 or 272-33267.
9-49s-tfc

MISCELLANEOUS

Commercial building 30'x60' for rent 272-4878 after 6 p.m.
13-44s-tfc

"Have Brush Will Paint" Call Charles Harvey 272-3574.
15-48t-6tc

BRUCE ELECTRIC
Residential, commercial, wiring, repairs, supplies, and fixtures.
24 hour service
272-5114
15-43s-tfc

Want a propane system? check with **SMITH LP GAS MULESHOE**
15-30s-tfc

FRANK'S REFRIGERATION APPLIANCE & SERVICE PARTS & REPAIR
315 W. 3rd Ph. 272-3822
15-7t-tfc

HONEY FOR SALE
Nick Landers
334 W. Ave. J
272-3096
15-32t-tfc

Interior-Exterior painting, roof replacement. Repair all types of repair. Call C&D Paint Repair at 272-3574
15-48t-8tc

Would like to do custom cotton stripping. Have 1-4 row and 1-2 row. Call around 7 a.m. 272-3388 or 925-6404.
15-48t-2tpd

To give away. 4 large breed puppies. Call 272-4049
15-48t-3tpd

ATTENTION HUNTERS & TRAPPERS

Fur buyer will be in Muleshoe at Barbara Fina each Thursday, from 9:15 a.m. till 9:45 a.m. beginning November 26th.

We buy green and dry furs of all kinds. Skin case all furs, (like Opossums), not open up the middle. We also buy deer hides. Well handled furs bring TOP PRICES!
Northwestern Fur Co. Colorado City, Texas
15-46t-4tp

Portable oxygen Type B bottle, with nose mask for sale. Used 1 time. 8 till 5 272-4726, after 5 272-3118
15-46t-6tc

WANTED TO BUY-used aluminum pipe of all sizes. Also side roll sprinklers of all sizes. No quantities too large. Top prices paid. Stateline Irrigation 272-3819 or 272-3450
15-33t-tfc

FOR SALE: 1 gas powered lawn mower. \$65.00. 1 gas powered edger. \$65.00
272-3574
15-47t-tfc

House to be moved 22x26 \$1500 965-2946
15-49s-1tpd

158 acres 5 miles northwest of Muleshoe. 2 wells, \$800.00 per acre. 272-4764
15-49s-10tp

13. PROPERTY FOR LEASE

FOR LEASE: 120 acres wheat and rye pasture through March. Call 965-2945, 965-2325
14-49s-1tp

FARM EQUIPMENT

FOR SALE: Trimatic with 3 drag lines 946-3367 1 mile south of Needmore and 3 miles west. Arie Woodfin
10-47s-4tp

HOUSEHOLD GOODS

BURROWS UPHOLSTERY AND FURNITURE REPAIR
209 W. 2nd
phone 272-4255
12-44s-1tc

FOR SALE OR TRADE

16 ft. hail stock trailer with a full top. Good condition. Also queen size mattress and box springs. Like new. 965-2667
11-47s-tfc

FOR SALE: Double wide mobile home on east side of Farwell. Over 1,000 sq. ft. of living space. 3 br., 2 bath. Built in oven and range. Double carport with outdoor storage room on large lot. Contact Rufus Freeman at First Federal Savings and Loan Assoc. 801 Pile St., Clovis, N.M. 505-762-4417. An Equal Housing Lender.
11-37s-tfc

FOR SALE: Stereo console \$250. Rocking Chair \$75. Wool circular braided rug \$50. 1902 W. Ave. E
11-49s-1tc

Take not from the mouth of labor the bread it

Sudan News

By Evelyn Ritchie

Baptist church holiday supper will be held on Wednesday, December 9th.

Richard Wells of Houston has been visiting his grandparents, Mr. and Mrs. J.C. Wells and his aunts, Mr. and Mrs. Wayne Doty and Mr. and Mrs. Glen Chester and families.

Bonnie Narramore underwent major surgery in Lubbock last week at St. Mary's.

Mrs. J.W. Olds was in Lubbock Monday to attend a jewelry show of Four Star Fashions.

Mrs. Joe H. Rone is visiting in Graham with her brother, Mr. and Mrs. Jack Lumpkin.



FOR INSURANCE CALL

F.L. NEWTON, Agent
128 East 10th - Box 749
Littlefield, Texas 79339
Phone: Bus. 806 385-3055

Like a good neighbor, State Farm is there.

State Farm Insurance Companies
Home Offices: Bloomington, Illinois

Who Couldn't Use Extra \$ \$ Right Now? Potential \$100.00 - \$300.00 Per Week Part Time

We offer the latest program in automatic merchandising featuring the simplest coin operated equipment made that dispenses familiar presold brand name foods in pop-top cans.

Locations set up and secured in industrial areas, hospitals, schools, etc. One year factory warranty on equipment. Serious minded individuals with weekly spare-time desire to own and operate your own business. ability to start immediately and have minimum cash of \$3,585.00 if you do not meet these requirements, let's please not waste each others' time. For more information call now. Toll free 1-800-554-9790 operator 10.
1-49s-2tcts

Rent-To-Own

Color TV
Stereos Microwave Ovens Dryers
Refrigerators Freezers Washers
Dishwashers
No Service Expense No Interest To Pay

Wilson
Appliance

117 Main MULESHOE 272-5531

JIMMIE CRAWFORD
REAL ESTATE & INSURANCE
P. O. BOX 421 201 WEST AVENUE C
MULESHOE, TEXAS 79347

FARM/RANCH RESIDENTIAL/COMMERCIAL ESTATE PLANNING LIFE, HOSPITALIZATION, ETC.

Business Residential
(806) 272-5204 (806) 272-3666

Davis Cesspool Pumping

"IF IT'S PART LIQUID & NOT OVER 20 FT. DEEP WE'LL TRY TO DRAIN IT."
Phone 806 272-3467 or 272-3622
PO Box 71 1510 W. Ave. D.
Muleshoe, TX

REID REAL ESTATE Do You Want To Buy A New Home?

If you qualify we now have 100% financing with closing cost not included.

Call Today!
Thursie Ried
272-3142