

TODAY'S NEWS TODAY!

Eastland Telegram

10c WEEK
Delivered To Your Home

VOLUME XIII

EASTLAND, TEXAS, FRIDAY EVENING, JUNE 3, 1938

PRICE FIVE CENTS

NO. 185

LESS THAN 50 HAVE QUALIFIED AS CANDIDATES

AUSTIN, June 3.—Less than 50 candidates for statewide office will have their names on the ballots that go to voters in the first Democratic primary on July 23.

Few added candidates are expected between now and midnight Monday, when the filing time expires. The latest list of candidates who have filed and paid the primary fees for statewide offices is:

For governor: William McCraw, Dallas; Ernest O. Thompson, Amarillo; Tom Hunter, Wichita Falls; W. Lee O'Daniel, Fort Worth; Karl Krowley, Fort Worth; P. D. Renfro, Beaumont; Clarence Farmer, Fort Worth; Joseph King, Houston; S. T. Broadon, Stephenville; Ernest O. Thompson, Dallas.

Public announcements have been made by James A. Ferguson, Temple, cousin of former Governor James E. Ferguson; and D. J. M. Haesley, Dallas, and Marvin McCoy, Houston.

Harry Hines, Wichita Falls, apparently had decided against running.

For lieutenant governor: G. H. Nelson, Lubbock; Coke Stevenson, Junction; Pierce Brooks, Dallas. John Lee Smith, Throckmorton, had announced. George Purl, Dallas, apparently had decided not to run.

Attorney general: Walter Woodul, Houston; Lewis Goodrich, Shamrock; Robert Calvert, Hillsboro. Gerald Mann, Dallas, and Ralph Yarborough, Austin, have announced and begun active campaigns.

New Machine Will Build Highways Along the Coast

SARITA, Kenedy County, Tex.—Highway construction of a new type will be tested within the next few weeks when work begins on the first portion of the Kenedy county link of the Hug-the-Coast highway between Houston and the Lower Rio Grande Valley.

State highway engineers, seeking to make use of the millions of cubic yards of sand in the surface soil through the county, have obtained a new machine which is designed to mix cement with the native sand for surfacing material.

The machine is driven by a tractor motor and tread, around which its other component parts are closely grouped. It includes a device which mixes the cement and sand, then lay the liquid cement to any desired depth. The machine is especially designed for use on highway projects where sand is a major obstacle.

The highway department displayed the machine to a group of newspapermen during a survey of the roadway through the Norias section of the huge King ranch. More than 50 miles of the northern section were covered in the survey.

Practically all of the section surveyed has been cleared and graded during the past few months. Because of the unceasing southwest winds across the fine white sand, the freshly graded roadbed was ruined in several places. Branches of trees placed on the roadway to hold the drifting sand failed to accomplish the purpose and most of the road was covered by sand dunes.

Clearing of the southern 15 miles of the stretch, between the Norias ranch headquarters and the Wilkay-Kenedy county line on the south, was under way and grading will start within a short time.

In addition to the Norias ranch, there are four other great ranches for the cattle domain known as the King ranch. They are the LaBrea ranch, the Santa Gertrudis ranch, the Encino ranch (formerly known as Lasater ranch), and the San Antonio Viejo ranch. Their 900,000-odd acres sprawl over Kenedy, Wilkay, Kleberg, Jim Wells, Jim Hogg, Nueces, Hidalgo and Starr counties.

The new highway, long desired by South Texas residents, will provide a more direct route between the Lower Rio Grande Valley and Houston.

The ranch game preserves, the cause of long-standing bitterness between the ranch operators and their neighbors, will be maintained, however.

The highway also will be carefully fenced off to keep cattle and highway vehicles separated.

Boy, 16, Charged in Child's Death



Held for investigation since shortly after the mutilated body of 6-year-old Shirley Ann Woodburn was found near her home in Cincinnati, Lindbergh Heist Trent, above, has been charged with the murder of the child. Detectives announced that the 16-year-old Trent had confessed stabbing the child to death, but the youth told reporters he couldn't remember committing the crime.

Oil Group Chiefs To Meet June 25 In Brownwood

Local directors of the West Central Texas Oil and Gas association have been notified by J. C. Hunter of Abilene, president, that the organization will have a business meeting June 25 at Brownwood.

The meeting will be in the afternoon at the Lake Brownwood state park clubhouse and a dinner is on the schedule for the evening at the same site.

J. E. Whiteside and R. M. Ragdale, Brownwood directors, will be hosts for the gathering. The program will be arranged with the assistance of the Brownwood Chamber of Commerce, headed by Joe Weatherby, president, and Chester Harrison, manager.

Freak Accident Injures Parachuter

CARROLLTON, Ohio.—Miss Marthie Modranski, 18, of Amsterdam, Ohio, "landed" in Stuebenville hospital as the result of a freak airplane accident during an air show.

Miss Modranski was waiting to do her first parachute leap when the plane which was to carry her aloft swung out of control, while landing, and knocked her to the ground.

Rod Rider Pays Fare; Gets Excursion Rate

VANCOUVER.—Canadian National Railways received a pleasant shock when a "rod rider" wanted to pay his fare.

They received a request to name their price for a ride stolen on a freight train to the coast from a small Saskatchewan town last spring. The rider remained anonymous.

Grateful railway officials, seeking to name the lowest fare, checked back to the date mentioned and found there was a cheap excursion in operation at the time.

It is believed the rider obtained work in the lumber industry on Vancouver Island after the stolen ride.

Santa Fe To Stop Running Two Trains

AUSTIN, June 3.—An order of the state railroad commission today granted application of the Santa Fe railway to discontinue trains 67 and 68 between Cleburne and Dallas. The hearing at Cleburne on April 20 received testimony that the trains were being operated at a loss.

COURT VISITORS

Visitors Friday in the eleventh court of civil appeals at Eastland included Harry Logan, Ft. Worth; Harry Bondies, E. T. Brooks, R. W. Haynie, T. E. Hayden, and Roy Duke, all of Abilene, and Elzie Hawkins, Breckenridge.

CLUE BELIEVED FOUND IN A KIDNAP CASE

PRINCETON, Fla., June 3.—Searchers discovered a blood-stained fragment of cloth in a water-filled rock pit at Tavineel near the Florida Keys today. Federal agents sent divers into the pit in an effort to learn whether it might reveal the fate of kidnapped Jimmy Cash.

G-men, rushed and massed here for the most intensive kidnap drive in several years, rushed south upon learning of the discovery.

They took the cloth fragment for immediate analysis, while divers and boatmen began investigating the deep pit.

Federal agents refused to discuss whether the discovery had major significance in the man who kidnaped the five-year-old boy and failed to return him after collecting \$10,000 ransom.

AGRI CHIEFS ATTEND AREA FARM PARLEY

Agricultural officials of the area Friday morning were meeting at Eastland in the 91st district courtroom for discussion of compliance checking in the 1938 agricultural conservation program.

W. I. Glass, College Station, district 7 agent, was in charge of the meeting. Discussions were led by R. H. Nelson, state A. A. A. assistant, also of College Station.

Among those attending: Erath county: County Agent G. D. Everett.

Eastland county: County Agent Elmo V. Cook, Assistant Agent Hugh F. Barnhart, Agricultural Conservation Assistant H. K. Westerman, Clerk W. R. Ramsey and E. E. Blackwell, J. D. Guy and R. R. Bradshaw, members of the county agricultural committee.

Stephens county: County Agent W. R. Lacey, H. F. Pointer and Clerk Mrs. Joe Mathis.

Shackelford county: County Agent W. T. Magee.

Comanche county: County Agent N. E. Scudder.

Callahan county: County Agent Ross Brison.

Taylor county: County Agent Knox Parr.

Palo Pinto county: County Agent E. C. Jamison.

Mother of Five is Convicted of Murder

PALESTINE, June 3.—Mrs. Angie Lambright, 27, mother of five children, was convicted today of murdering her husband, who was shot to death last April 24. She was sentenced to six years in prison.

Senate Adds to Housing Bill Today

WASHINGTON, June 3.—The senate today added a \$300,000,000 housing authorization amendment to President Roosevelt's recovery bill, bringing its total to \$3,722,000,000.

Peru Mobilizes On Ecuador Frontier

QUITO, Ecuador, June 3.—Peru has mobilized strong military forces on the frontier of Ecuador, because of an armed clash in a 400-year-old boundary dispute, semi-official reports to the minister of war said today.

Tourists Flocking Into Williamsburg

WILLIAMSBURG, Va.—A survey of automobiles in the restored colonial capital of Virginia has disclosed that out-of-state cars far outnumber local and state vehicles.

The check of 400 automobiles showed visitors from 21 states, all viewing the \$15,000,000 restoration work made possible through a gift of John D. Rockefeller, Jr., while only 83 cars were from Virginia and 29 local.

The District of Columbia and Canada also were represented.

New York headed the list with 129 cars.

Old Foes Fly to Honor Comrades



Flying high over the bloody fields of Gettysburg, where 75 years ago the comrades-in-arms clashed in the greatest battle of the Civil War, the two one-time enemies pictured above united to honor their slain companions. Union Private William H. Jackson, 95, at left, and Confederate Major Robert E. Wilson, 92, shown at right, flew in an airplane from Washington to drop wreaths of poppies over the Gettysburg battlefield.

Receive Approval For Yellow Mound, Lake Road Route

Final approval for the Eastland-Yellow Mound and Bedford school house road project has been received by A. F. Taylor, county engineer, and work will start Saturday.

This project is in precinct one, of which Henry Davenport is commissioner, and constitutes 9.5 miles.

Starting at the point near the Magnolia Petroleum company warehouse, the roads will be widened, hills cut down and fences moved back.

The entire project, costing \$50,773, will take eight months to complete. It will consume 77,888 man-hours of labor, employing 118 men on the project. There will be 14,600 yards of road grading, 9,000 yards of fill and 498 yards of stonemasonry. Three carloads of cement will be used on 24 drainage structures.

An important feature of the construction will include raising the approaches and the bridge over the City lake two feet.

Commissioner Davenport has made untiring efforts to bring this project to a head and the able assistance of Engineer Taylor and members of the commissioners' court, and the full cooperation of the WPA administrators brought the project to begin work.

The entire area covered will open new trade territory for Eastland and will improve the travel of those who previously have been compelled to put up with bad roads during the rainy season.

Officials of School Confer at Abilene

Levis Smith, superintendent of Morton Valley rural consolidated high school, and Tillman Wheat, were in Abilene yesterday conferring with architects. They were making preliminary investigation preparatory to seeking government aid in construction of a home economics building.

Smith, a graduate of Abilene Christian college, has been superintendent at Morton Valley six years. In that period it has obtained all of its 19 units of affiliation. The district now has more than 200 scholastics and tax valuations exceed \$700,000 due to oil properties.

Aged Committee's Meet Is Saturday

Members of the executive committee of the Eastland County Old People's Security League have been notified to meet Saturday afternoon at 1 o'clock in the courthouse in Eastland.

At 2.30 members of the executive committee and all members are to attend a general meeting of the organization in the Ranger recreation building. Rev. J. H. Taylor is president of the organization.

BACK FROM AUSTIN

Deputy Sheriff A. D. Carroll was a business visitor Thursday in Austin.

U. S. Protests On Civilians Being Bombed In Wars

WASHINGTON, June 3.—Acting Secretary of State Sumner Welles issued a formal statement today deploring the aerial bombardment of civilian concentrations in China, and in Spain, as contrary to every law of decency and civilization.

Welles said this government deplores such attacks upon civilian populations, which he termed as "ruthless" and contrary to all precepts of international law.

Welles revealed he had discussed the statement with President Roosevelt, thus giving direct presidential approval to the statement denouncing the aerial bombings.

Negro Electrocuted At Penitentiary

HUNTSVILLE, June 3.—Tommie Moore, 28-year-old negro, died in the electric chair at the state penitentiary today for the shotgun slaying of Frank Bradfute, a Thornton merchant.

Moore was the 157th person to die in the chair since it was installed in 1924. He bowed to witnesses when he entered the death chamber, but made no statement.

Aspirants to Talk At Flatwood Parley

All candidates have been invited to attend a meeting of the Flatwood Agricultural club tonight at 8 o'clock in the Flatwood schoolhouse.

Each candidate will be given an opportunity to speak.

Flatwood 4-H members are to sell refreshments to send representatives to the annual short course for youths at College Station in July.

Ranger Youth Will Receive His Degree

NEW YORK, June 3.—Ranger will be represented on Wednesday morning, June 8, at the 106th commencement exercises of New York University, it was announced today by Chancellor Harry Woodburn Chase.

John L. Gregg of 433 Pine Street, Ranger, will receive his degree as Master of Science in Retailing from the university on that date.

Eastland Girl to Get Diploma Today

Miss Gwendolyn Jones, daughter of Mrs. Ora B. Jones of Eastland, was to receive her B. S. degree in vocational home economics Friday in graduation exercises of Texas State Teachers college at Denton.

Miss Jones has been a member of the senior Mary Arden club of the Ellen H. Richards club and the W. B. A.

EXPLORERS ON RECORD FLIGHT OVER PACIFIC

HONOLULU, June 3.—Richard Archbold and five fellow explorers arrived here today in their 14-ton air boat, completing the first lap of an unprecedented 6,284-mile trans-Pacific flight from San Diego to Dutch New Guinea.

The twin-motored plane, largest in private ownership, built at a cost of \$250,000, came to a graceful landing at Pearl Harbor at 8.49 a. m. Pacific Standard Time, to end the 2,267-mile hop from California.

It took off from San Diego at 2:44 p. m. yesterday, enroute for Hollandia, Dutch New Guinea, where Archbold and his companions will spend two years exploring a virgin tropical wilderness for the American Museum of Natural History.

PROCEEDINGS 11TH COURT OF CIVIL APPEALS

The following proceedings were had Friday in the Court of Civil Appeals, Eleventh Supreme Judicial District:

Affirmed: Mary Lee McConbs et al. vs. Clayton Stewart, et al. Howard. Mrs. Maybelle Bauer vs. Mount Taylor, et al. Erath.

Reversed and Affirmed: Colorado Life Co. vs. Mrs. Earl I. Teague, Taylor.

Motions Submitted: Land Title Bank & Trust Co., Trustee, vs. United Savings Bank of Detroit, Michigan, et al. appellant's motion for rehearing. Luther Johnson vs. T. P. Ry. Co., appellant's motion for rehearing or to certify. Texas & Pacific Ry. Co. vs. A. A. Howell, appellant's motion for rehearing. A. M. Ferguson vs. Joe Lee Ferguson, et al. appellant's motion to set aside order of dismissal. S. W. Hughes vs. P. P. Bond, et al. appellant's motion for rehearing.

Motion Granted in Part and Overruled in Part: Colorado Life Company vs. Mrs. Earl L. Teague, appellant's motion for rehearing.

Motions Overruled: Colorado Life Co. vs. Mrs. Earl L. Teague, appellant's motion to certify. A. R. Babb vs. Mil-Po Clothes, Inc., appellant's motion for rehearing.

Cases Submitted June 3, 1938. Lewis Whisenant, et al. vs. Thompson Bros. Hardware Co., Inc., Stephens. Universal Life & Accident Ins. Co. vs. Ada Johnson, Nolan. Guitar Trust Estate et al. vs. S. A. Boyd, et vir. Jones, P. L. Hoffman vs. The Continental Supply Co., Eastland.

Cases to be Submitted June 10, 1938. Service Parts Co., Inc. vs. Mrs. W. E. Bizzell, et al. Jones. City of Dublin vs. P. M. Hicks Erath. L. R. Pearson, et al. vs. Wm. Black, et al. Stephens. C. M. Pynes vs. W. D. Dodd, et ux, Taylor. Thurber Brick Co. vs. J. A. Johnson, et al. Erath.

Government Files A Tax Suit Upon the J. G. Hardin Estate

DALLAS, June 3.—The Government has filed a \$62,000 tax deficiency claim against the estate of the late John G. Hardin, who gave a fortune to Texas colleges, it was announced today.

Federal Judge W. H. Atwell set the case for trial next Monday. At the same time the estate will seek to recover \$6,800 which allegedly was overpaid in federal taxes.

Among the institutions given large donations by Hardin and his wife were Baylor University, Hardin-Simmons University and Mary Hardin-Baylor College.

Scenic Highway Is Sought by Presidio

PRESIDIO, Texas.—Business men of Presidio and Shafter have opened a campaign to have a scenic highway built from Presidio into the proposed Big Bend international park.

The road would wind through the mountains and along the Rio Grande. It would connect with U. S. Highway No. 3 at Marathon, and would make Presidio the starting point for sightseers coming to this section by train and making a tour of the park by automobile.

Named Japanese Foreign Minister



In a governmental shakeup designed to assure complete unity regarding Chinese war policy, Gen. Kazunari Ugaki, above, was named Japan's foreign minister to succeed Koki Hirota. Special significance was seen by diplomatic circles in the appointment of an army man to the foreign ministry post.

Jurors Favorable To Defendant In Fall Damage Suit

Special issue answers in favor of the defendant were returned Thursday afternoon by 88th district court in the damage suit of Roy Scott of Abilene against the Pipkin Grocery company.

Scott was seeking damages, asserting the cause of action was a fall on the Pipkin grocery store floor at Odessa, Nov. 16, 1937, resulting in an alleged injured knee. He alleged the floor was slippery.

Judgment is yet to be prepared although it was conceded that the plaintiff take nothing against the defendant.

South May Lose Its Place In the Cotton Industry

HOUSTON.—Unless it changes its policies, the South faces the prospect of losing its dominant place in the cotton industry, according to W. L. Clayton, the world's leading cotton merchant.

In ten years, the South's cotton exports have dropped more than 50 per cent, Clayton pointed out in an address before the Foreign Trade Association.

"The cotton industry is now very sick," he said. "Its future in this country is not very bright."

"We have to supply cotton of good quality at competitive prices and we have to make it possible for our foreign customers to pay us."

The administration's policy of making reciprocal trade agreements must be maintained and must be defended against the attacks of persons "who would throw the tariff back into politics."

Clayton believes that government control of the cotton industry should be abandoned, however, except for administration of the soil conservation act.

"Government control of marketing and production of cotton, except such incidental control as may come from administration of the soil conservation act, should now be abandoned in order to permit the free flow of the commodity in world markets at competitive prices," he said.

The farmers also must grow better cotton, he added.

"We must grow better cotton at less cost," he said. "Markets for cotton go to those suppliers who can furnish the best quality at the lowest price."

"The conservation and rebuilding of the soil, better seed, and insect control mean better quality with better yields, hence a lower cost of production."

Emphasizing the necessity for regaining markets that have been lost in recent years, Clayton pointed out that cotton, under normal production, gives employment to more than twice as many persons as are employed in the growing of wheat, corn, oats and tobacco combined.

SEVEN KILLED; FOUR MAY DIE IN ACCIDENTS

The death list in two Texas highway accidents stood at seven Friday and at least four other persons were so critically injured that physicians gave them little chance for recovery.

They were victims of two accidents occurring late Thursday. Bodies of six of the victims of wrecks near Stephenville and Huntsville were burned.

Four persons died near Stephenville when a bus chartered by Eddie Martinez and his orchestra, enroute to Oklahoma City for an engagement, collided with a cattle truck.

The bus overturned and was burned.

The dead were W. W. Matthews, 30, San Antonio, driver of the bus; Frances Valdez, 18, and Flora Garcia, 20, members of the orchestra; and Herman Lemons, 18, Junction, the truck driver.

Bodies of all the victims except Miss Garcia were burned badly.

Sixteen other victims of the same accident were receiving treatment at Stephenville today. Doctors said they expected them all to recover.

The other crash, near Huntsville, involved three trucks. Dr. W. M. Rush, 50, veterinarian at the Texas state penitentiary; S. E. Abley, Houston, the truck driver, and an unidentified hitch-hiker were killed.

The wreck occurred when Ables, driving an oil transport, struck a light truck and was knocked into a prison truck.

Dewey Fowler, a trusty from the prison, suffered critical burns. The hitch-hiker, riding with Ables, was burned beyond recognition.

Fugitive Holds a Cell Key for Two

HUNTSVILLE, June 3.—The G-men rate Charles Chapman, escaped convict and once a respected Arkansas road contractor, as one of the cleverest robbers at large today and would like to catch him to set at rest the fears of bankers throughout the country.

But Ovid Mathis and I. L. Sutherland, serving long terms in prison for bank robbery, want him captured for an entirely different reason. They believe that prison bars for Chapman would mean freedom for them.

Before leading a spectacular escape from Eastham prison farm on July 8, 1937, Chapman confessed to officers that he robbed the First National Bank of Atlanta, Tex., on June 6, 1934—the crime for which Mathis received a 30 year sentence and Sutherland 60 years.

Legal machinery was in motion in federal court at Beaumont to reopen the robbery case and free Mathis and Sutherland when Chapman escaped with 27 other convicts from Eastham. He was the only fugitive who was not captured or killed.

Mathis has been working in the cotton fields at Central State conviction in September, 1934. Sutherland has been working in the prison print shop here since October of that year.

Chapman was a road contractor and suffered financial reverses during 1932. He tried to recoup his fortunes by robbing a bank at Camden, Ark. After several more robberies, he was captured in Mississippi on Oct. 20, 1934, and sent to Arkansas prison.

He escaped on Aug. 25, 1936, from Tucker prison farm, Ark., and six days later was shot and captured after robbing the bank at Atlanta. He was given a 60-year sentence for the robbery.

After being sent to Eastham, Chapman called officers and told them that Mathis and Sutherland were innocent.

"I robbed the Atlanta bank both times," Chapman said. "I heard they had convicted some other guys in the first case, and I went back to see if they would recognize me."

On the strength of this statement, the federal grand jury at Beaumont indicted Chapman in March, 1937, for the first Atlanta bank robbery, but before he could be brought to trial he escaped.

And so Mathis and Sutherland work away the days in prison, having 27 and 47 years respectively to serve for a crime that Chapman, not they, confessed committing.

PHOTO-FLASHES



SUBTERRANEAN ANTI-AIR RAID "MANSIONS"—Zurich, Switzerland—Elaborate preparations are being made to protect this city's inhabitants from air raid attacks with the construction of special underground "mansions" which are gas and bomb proof. These "mansions" will be fifty feet below the surface, will hold 200 persons, and will be equipped on each of three floors with air pumps which can be worked by pedal machines similar to bicycles.



HERO AT THREE—Philadelphia, Pa.—Charles Ruffo, 3, and Agnes Gander, 2, shown in hospital after their rescue from the icy waters of an old reservoir, into which they had fallen. Charles clung to Agnes and an old milk box until rescuers arrived to pull them out.

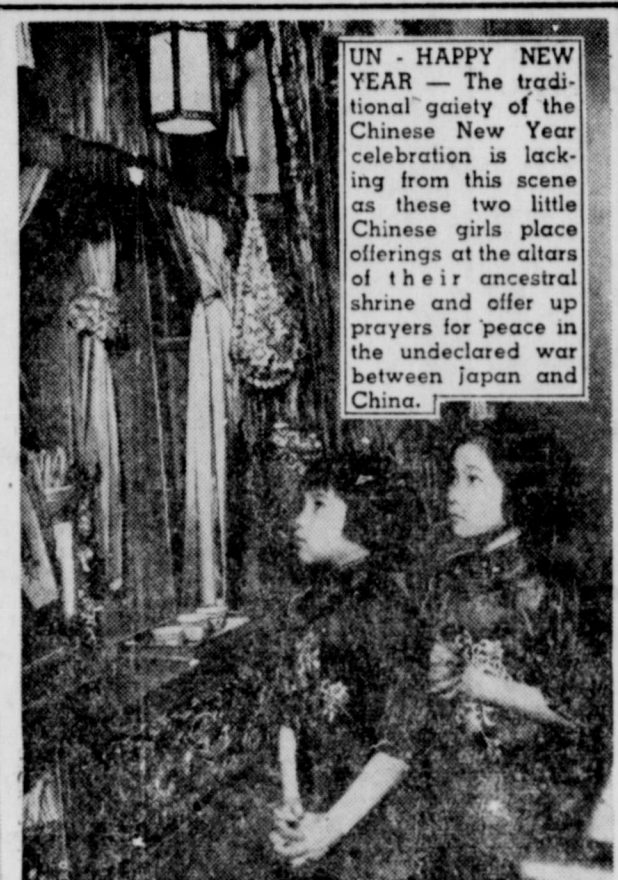

UN - HAPPY NEW YEAR—The traditional gaiety of the Chinese New Year celebration is lacking from this scene as these two little Chinese girls place offerings at the altars of their ancestral shrine and offer up prayers for peace in the undeclared war between Japan and China.

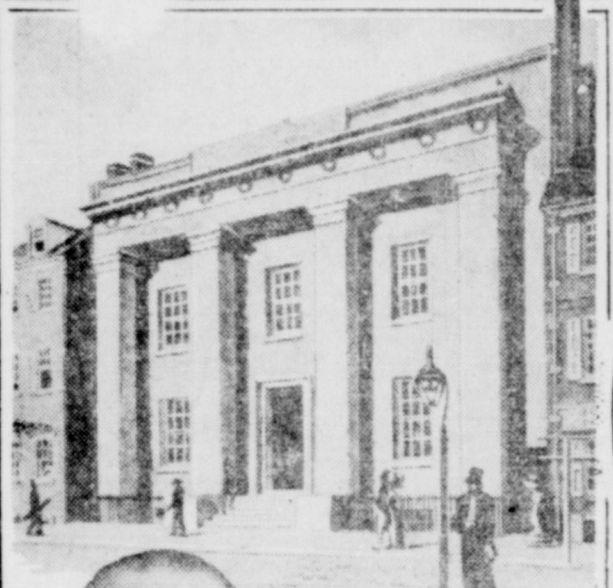

PHILADELPHIA will this year open the new Atwater Kent Museum designed to illustrate the first chapter in American history, with mementoes and manuscripts portraying important events in the formation of the American government. Purchasing for the purpose a monumental building erected in 1825, A. Atwater Kent has thoroughly repaired what for a century was a monument to American scientific and industrial progress, preserving an outstanding example of early American architecture.



A HAIR-RAISER—At first glance it appears that the charming Miss Priscilla Lane's lovely hair is electrified, but no, this unusual shot was made while Miss Priscilla was reclining upon a sofa.



ENJOYING FLORIDA SUN—Miss Luella Hurd (left), of Albany, N. Y., and Miss Doris Fields, of Southampton, Long Island (right), make a pretty picture as they walk on the sands of Palm Beach's popular resorts.



CUTTING THE DEATH RATE—Every time this young lady in a Pittsburgh glass factory sends another sheet of plastic binder through the washer, she's helping to prevent serious auto accidents, according to Consumers Information. This plastic forms the center layer in safety glass now used in all American cars, and prevents the flying fragments which once caused many deaths—another example of how industry tries to protect the consumer.



HURDLING LAMB—Farm workers of Westerham, Kent, England, are amazed at the ability of this lamb to hurdle obstacles in its stride.



PAUL E. HADLICK, Secretary and Counsel of the National Oil Marketers Association, the organization whose complaint to Attorney General Cummings resulted in the grand jury investigation, trial and conviction of the 16 major oil companies and 30 of their executives for conspiracy to violate the Federal Anti-Trust laws.



TRIBESMAN IN THE AGGIE LEAGUE—Buchanan, Ga.—John Whitlow (White) Wyatt, who, when not operating with the mound staff of the Cleveland Indians, finds that working on his farm here helps him keep in condition.



IN THE FEMININE WORLD—(1) Mrs. Elizabeth Smith Friedman, America's only woman cryptanalyst, who recently helped break up one of the biggest smuggling rings on the Pacific Coast, by translating twenty-seven Chinese code cablegrams. (2) Mlle. Nadia Boulanger, who will be the first woman ever to conduct the Boston Symphony Orchestra. (3) Miss Patty Berg, 19-year-old Minneapolis golfer, who has won the Grace Doherty trophy for the third consecutive year.



COME IN - THE WATER'S FINE—Maurine Shipp and Gene Loftin of Long Beach, Calif., measure the temperature of the ocean with the world's largest thermometer.



FASHION ON PARADE

(1) A dress coat of navy wool on fitted lines. The straw hat is white and navy. (2) A black and dull gold woolen one-piece dress with knife pleated skirt and cutaway bolero, the latter lined with dull gold silk taffeta. The jaunty pill-box hat completes the picture. (3) A print pleated dress in sky blue and black, topped off by a black cat heel hat.

PIGGLY WIGGLY



Good NEWS

I Save Money By Doing My Shopping Here!

FOR

JUNE MENUS

AT

Pipkin's Piggly Wiggly

JUNE 3rd and 4th

OK

SOAP

8 Bars **25c**

Armour's or Advance

COMPOUND

4 LBS. **45c**

8 LBS. **85c**

CUT STRINGLESS

GREEN BEANS

Full No. 2 Cans

3 for **22c**

CHERIFRESH THE DELIGHTFUL 12 OZ. CAN **15c**

CARROTS & PEAS 2 NO. 2 CANS **23c**

GERBER'S BABY FOODS **2 for 15c**

PINEAPPLE JUICE **3 for 25c**

CORN Locust Blossom 3 No. 2 Cans **25c**
Illinois Best Kwality

2 POST TOASTIES, 1 Husky **15c**

GULF FLY SPRAY, 1/2 Pt. **23c**; Pts **39c**

"SCOOP" Canned Goods VALUES!



Slices o' Gold

PEACHES 2 Tall Cans **25c**

Spinach Staff-o-Life 2 NO. 2 CANS **15c**

PEAS Libby's Small Sieve 2 Full No. 2 Cans **35c**

KRAUT 2 No. 2 Deer Brand **15c**

Happyvale Sliced

BEETS 2 No. 2 Cans **15c**

TOMATOES 4 No. 2 Cans **25c**
5 No. 1 Cans



HOMINY 2 LARGE CANS **15c**

Gibbs Prepared **SPAGHETTI** No. 1 Cans **5c** 2 Tall Cans

OXYDOL Medium Size **19c**

White House

APPLE BUTTER

26 OZ. JAR **15c**

PEARS

Large Cans **19c** Tall Cans **12 1/2c**

Gibbs

PORK & BEANS

2 No. 2 1/2 Cans **25c** 16-oz. Cans **5c**

Holley Maid

PIE CHERRIES

2 No. 300 Cans **25c**

Libby's Golden Bantam Cream Style

CORN

2 CANS **25c**

BLACK EYE PEAS 3 Pounds **10c**

FRESH ROASTING SQUASH White or Yellow 3 Lbs. **10c**

TOMATOES 2 Lbs. **11c**

Baby Beef

SEVEN ROAST Per Pound **18c**

Loin or T-Bone **STEAK** **1b. 25c**

Dry Salt **JOWLS** **1b. 12 1/2c**

HENS & FRYERS **1b. 25c**

BACON DECKER'S MORRELL'S **1b. 35c**

LADY BETTY

SALAD DRESSING 25 OZ. JAR **23c**

Baker's Choice

APPLES No. 10 (Gal.) Cans **47c**

TOMATO JUICE No. 2 1/2 Cans **23c**

SPINACH, Staff-o-Life No. 10 (Gal.) Cans **47c**

AMITA FRUIT MIX No. 2 1/2 Cans **23c**

SPECIALS

PEANUT BUTTER Star Qts. **25c**

CINGER ALE 5c and 10c

PRESERVES Pkg. 5c

JELL-O No. 1 1/2 Can **15c**

TUNA Trilon Light Meat 16oz. Can **10c**

CHOCOLATE SYRUP Pink 16oz. Can **10c**

SALMON 2 Tall Cans **25c**

GRAPE JUICE Pt. **15c** Qt. **29c**

EAR CORN White or Yellow Dent 6 Ears **15c**

SLICING CUCUMBERS MEDIUM SIZE **1b. 5c**

LETUCE, hard head **5c**

Fresh Trout **FISH** **1b. 22c**

Assorted Lunch **MEAT** **1b. 25c**

PRICED RIGHT

CHEESE KRAFT Mammoth Loaf, **1b. 29c**
LONGHORN **1b. 19c**

Well Made

PEACHES No. 10 (Gal.) Cans **55c**

2-14 Oz. Cans **15c**

No. 1 Can **5c**

Tall Cans **12 1/2c**

Hot Dill 6 Oz. Jar **10c**

Mustard **12c**

San'wich Spread **15c**

Ripe Olives **10c**

24 Oz. Bottle Ouachita (Plus Deposit) **10c**

Wax Paper 40 Ft. Rolls **19c**

Paper Napkins 80 Count Pkg. **10c**

Paper Plates Doz. **37c**

POTATO CHIPS

TRIX Pkg. **19c**

Smacks, Reg. Pkg. **19c**

PRESERVES No. 1 1/2 Can **15c**

JELL-O No. 1 1/2 Can **15c**

TUNA Trilon Light Meat 16oz. Can **10c**

CHOCOLATE SYRUP Pink 16oz. Can **10c**

SALMON 2 Tall Cans **25c**

GRAPE JUICE Pt. **15c** Qt. **29c**

MA BROWN'S

GRAPE JAM 28 oz. **25c**

COCOA Nice Tasty 2 Can **15c**

SUMMER DRINKS 8 oz. Bot. **10c**

FRESH

PINEAPPLE Large Size— **18c**
EACH

Fancy Sunkist

LEMONS Balls of Juice— **19c**
Per Dozen

BELL PEPPERS **1b. 10c**

CARROTS Large Bunches **3 Large Bunches 8c**

CANTELOUPES Large Size—Ea. **10c**

Pipkin's Special

COFFEE **2 for 33c**

Folgers Maxwell House **26c**

PIPKIN'S BEST

FLOUR **45c**

Pipkin's

PIGGLY WIGGLY

EASTLAND, TEXAS

PIGGLY WIGGLY

EASTLAND TELEGRAM

Published every afternoon (except Saturday and Sunday) and every Sunday morning.

Member Advertising Bureau—Texas Daily Press League
Member of United Press Association

NOTICE TO THE PUBLIC

Any erroneous reflection upon the character, standing or reputation of any person, firm or corporation which may appear in the columns of this paper will be gladly corrected upon being brought to the attention of the publisher.

Obituaries, cards of thanks, notices of lodge meetings, etc., are charged for at regular advertising rates, which will be furnished upon application.

Entered as second class matter at the postoffice at Eastland, Texas, under Act of March, 1879.

SUBSCRIPTION RATE

ONE YEAR BY MAIL (In Texas) \$3.00

Arkansas Case Is New Light on Gangsters

Although no American city has yet turned wholly sinless and sat down piously to await the wholesale distribution of harps and haloes, it is nevertheless true that we don't hear nearly as much about gangsters and the underworld as we used to hear.

This is partly because the G-men and other law enforcement agencies have done some pretty effective work. Even more, however, it is simply because the gangsters and the underworld have ceased to be news. Gangs and underworlds still exist; less defiant, less cocky, perhaps, but still in business.

So any new light we can get on the way commercialized crime operates is worth getting and worth thinking about. We shan't really win the long war with gangsterism until we understand fully how and why gangsterism exists; and some valuable light on the subject is provided by a recent happening in Arkansas.

There the G-men arrested five men and two women on charges of harboring Alvin Karpis, who once was rated one of the nation's most energetic public enemies, back in 1935. Among those arrested were an ex-chief of police, an ex-detective chief, an ex-detective lieutenant and the former manager of the Hot Springs municipal airport.

All of which is interesting for two reasons. First, because it shows clearly that the big shot criminals do not operate on their own. Their "gangs" are not made up solely of low-browed thugs and coke-sniffing killers; they depend for their existence on the active co-operation of respected people.

Gangsters have to move from place to place. They have to hide out from the law. And they don't slink furtively about like trembling fugitives in a moving picture. They have their friends, their "connections," who take care of them. They are able to live outside the law because supposedly decent folk help them to live that way.

Second, they can't operate an understanding with the forces of law and order. Pat Roche, the famous Chicago detective, once remarked caustically that a one-armed prohibition agent on a bicycle could have dried up Chicago in a week if he had really tried; and the implications of that remark are true of all gangs at all times and places. Crime flourishes when the police let it flourish—not otherwise.

So these arrests in Arkansas are worth thinking about. Rounding up the people who enabled a public enemy to operate is less spectacular work than nabbing the public enemy himself; in the long run, however, it is the most important part of the job of gang-busting.

England's Queen

HORIZONTAL

1 The present English queen
9 She was crowned in Westminster
13 Constellation
14 She has won this of her people
15 To perish
16 Railroad
17 Next after ninth
19 Paid publicity
20 Scarlet
21 Measure of area
22 Stop!
23 Corded cloth
24 To card wool
25 White of an egg
27 Highest number on a die
28 Stallions
30 Form of iron
31 Pedal digit
32 To condescend
35 Human trunk
36 Type standard

Answer to Previous Puzzle

1 NARCISSE 2 YOUTH 3 LION 4 PALE 5 ERSE 6 PUT 7 NONE 8 FLY 9 NEW 10 EM 11 ADRI 12 ALL 13 DATE 14 F 15 I 16 D 17 T 18 G 19 I 20 L 21 R 22 A 23 V 24 I 25 S 26 A 27 L 28 L 29 R 30 A 31 V 32 A 33 L 34 L 35 A 36 R 37 C 38 S 39 S 40 S 41 S 42 S 43 S 44 S 45 S 46 S 47 S 48 S 49 S 50 S 51 S 52 S 53 S 54 S 55 S 56 S 57 S 58 S 59 S 60 S 61 S 62 S 63 S 64 S 65 S 66 S 67 S 68 S 69 S 70 S 71 S 72 S 73 S 74 S 75 S 76 S 77 S 78 S 79 S 80 S 81 S 82 S 83 S 84 S 85 S 86 S 87 S 88 S 89 S 90 S 91 S 92 S 93 S 94 S 95 S 96 S 97 S 98 S 99 S 100 S

12 Becomes enthusiastic
15 She has two
16 To typify
18 She is known as a
20 Portuguese coins
23 Uncommon
24 Rows of series
26 Weaver's frame
27 Bird
29 Let it stand
30 Obtained from tallow
33 Bone
34 Scriveners
37 To harass
39 Tiny
40 To concoct
41 Song for one voice
42 To hearken
44 Golf teacher
45 Demure
46 Greek letter
48 Plural
50 Sound of pleasure

VERTICAL

2 Deposited
3 Wrath
4 B flat
5 Poets
6 Verb termination
7 Toward
8 Hour
9 Perfume
10 Coffin stand
11 Buddhist

CHEERFUL THOUGHT



BASEBALL CALENDAR

LEAGUE STANDINGS

Texas League			
TEAM	W.	L.	Pct.
Tulsa	30	20	.600
San Antonio	29	20	.592
Beaumont	30	21	.588
Oklahoma City	27	25	.519
Houston	23	25	.479
Fort Worth	25	31	.446
Dallas	22	30	.424
Shreveport	16	33	.327

American League			
TEAM	W.	L.	Pct.
Cleveland	25	13	.658
New York	22	15	.595
Washington	24	18	.571
Boston	21	17	.553
Detroit	19	20	.487
Philadelphia	15	21	.417
Chicago	12	20	.375
St. Louis	11	25	.306

National League			
TEAM	W.	L.	Pct.
New York	25	12	.676
Chicago	24	16	.625
Boston	19	14	.576
Cincinnati	20	19	.513
Pittsburgh	18	18	.500
St. Louis	16	20	.444
Brooklyn	15	26	.366
Philadelphia	11	23	.324

RESULTS YESTERDAY

Texas League
Beaumont 6-2, Shreveport 5-8.
Houston 7, San Antonio 0.
Fort Worth 6, Tulsa 2.
Oklahoma City 3, Dallas 0.

American League
New York 5-5, Detroit 4-2.
Boston 6, St. Louis 1.
Cleveland 10, Philadelphia 5.
Washington 7, Chicago 1.

National League
Boston 6, Chicago 0.
Brooklyn 11, Cincinnati 5.
St. Louis 12, Philadelphia 5.
New York at Pittsburgh, rain.

GAMES TODAY

Texas League
Dallas at Oklahoma City.
Fort Worth at Tulsa.
San Antonio at Houston (2).
Beaumont at Shreveport.

American League
Detroit at New York.
Cleveland at Philadelphia.
Chicago at Washington.
St. Louis at Boston.

National League
Boston at Chicago.
Philadelphia at St. Louis.
Brooklyn at Cincinnati.
New York at Pittsburgh.

TEN RHODES SCHOLARS GRADUATE FROM OREGON

EUGENE, Oregon.—The University of Oregon has contributed ten Rhodes scholars to Oxford University. Seven are now engaged in teaching in universities and colleges, one is a research psychologist, another is still studying and a third is a member of a New York law firm.

WASHINGTON NEWS

FROM CONGRESSMAN
CLYDE L. GARRETT

Housing
The House Committee on Banking and Currency has approved a bill proposing an increase of the Federal Housing Authority's capital from \$500,000,000 to \$800,000,000 by sale of additional Housing Authority bonds and making the proceeds available immediately. A waiver for one year of the present requirement, that localities must put up 10 per cent of a slum-clearance and low-cost housing project was written into the bill.

Civil Aeronautics
The adoption by the House of a bill creating a three-man Civil Aeronautics Authority, advances the movement to coordinate civil aviation regulation a step further. The bill adopted matches the bill adopted by the Senate except for a clause restricting the President's power to remove members of the regulatory body. The Senate bill had removed that clause. The bill will now go to conference where it will resume the fight over an "independent" Authority demanded by Senator McCarran. A five member authority would be created by the Senate bill.

Navy Bill
The President's signature has been affixed on the Navy Expansion bill which authorizes the expenditure of \$1,090,656,000 to enlarge the United States Navy 20 per cent. It is believed there will be an early appropriation of \$20,000,000 for the construction of two cruisers, four seaplane tenders, and possibly an aircraft carrier.

Transportation.
Commitment to Eastman before the House Interstate Commerce Committee has advocated enactment at this session of a bill drafted by the Interstate Commerce Commission to facilitate administration of motor carrier laws. Granting of temporary operating authority to meet emergencies pending formal granting of permission would be allowed the Commission. It would permit suspension of licenses, not revocation, upon reasonable notice to motor carriers without hearings, for not complying with I. C. C. requirements.

Banking.
A bill introduced by Chairman Steagall of the House Committee on Banking and Currency, would repeal that provision of law that denies Federal deposit insurance to State banks which do not belong to the Federal Reserve System. The proposal is now before the Committee.

Dry Skim Milk for Needy.
The AAA announced that the Federal Surplus Commodities corporation has issued invitations to manufacturers throughout the U. S. for bids on 8 million pounds of skim milk powder. As under previous programs, all of the dry skim milk purchased will be distributed to needy people through State relief agencies. The 8 million pounds of dry skim milk powder

spring and summer months. Marketings of well-finished, grain fed cattle are expected to increase seasonally during the next 3 or 4 months, and by summer and fall these better grades will be considerably more plentiful than a year earlier. Prices of finished cattle usually advance during the early summer. But such advance is not likely this year, partly because of the current weakness in consumer demand for meats. In the late summer and fall, however, some seasonal advance may occur in prices of the better grades of slaughter cattle.

\$105,000,000 Paid to Jobless Workers

With almost \$105,000,000 in unemployment benefits paid to insured jobless workers in 25 States during the first 4 months of 1938, unemployment insurance is accomplishing exactly what the proponents of the Social Security Act intended. The unemployment insurance funds are flowing back into the local communities and are being spent for food, rent, clothing, and services. They sustain to an appreciable extent the purchasing power of workers whose normal means of livelihood have been temporarily cut off, and thereby act as a brake on the downward trend of business and employment. Moreover, unemployment insurance means earned benefits to the workers, not a handout; a fact which has a very great effect on morale.

Farm Mortgages
The Federal Housing Administration has started to insure mortgages on farm properties. Amendments to the National Housing Act passed in February permit the Administrator to insure mortgage loans made on farms on which farm houses or other farm buildings are to be constructed or repaired, provided at least 15% of the loan proceeds is expended for materials and labor on building. Rules and regulations covering these loans have now been prepared by the FHA.

BITE OF COW IS FATAL
HANFORD, Calif. — A coroner's report on the death of Antonio S. Simas, 39, dairyman, revealed rabies as the cause. He was bitten by a cow.

SISTER MARY'S KITCHEN

By Mrs. Gaynor Maddox
NEA Service Staff Writer

BREAKFAST: Strawberries are one of the finest of summer sports, and so is cooking them.

Do you know how to wash berries properly? Wash them just before you're ready to use them. To keep them from mashing, rinse the strawberries carefully, a few at a time, in a pan of water. Do not let the water fall on them with force. Lift the berries out of the water rather than pour the water off. That way the sand or oil that settles to the bottom won't lodge again on the berries. Do not let the berries stay in water any longer than is necessary or they'll lose color and flavor. Remove caps only after the berries are thoroughly washed.

Preserves for winter's breakfast
That's a lovely thought. Let's begin.

Strawberry Preserves
Select large, firm, tart berries. Wash, drain and remove caps. For each pound of fruit use 1 pound of sugar.

Combine the fruit and sugar in alternate layers and let stand 8 to 10 hours or overnight before cooking.

While heating to boiling, stir carefully. Boil rapidly for 15 to 20 minutes or until the syrup is somewhat thick, taking care to prevent burning. Remove scum. Fill hot sterilized jars three-fourths full of the berries, pour enough syrup to completely fill the containers and seal.

Strawberry Sun Preserves
These preserves can be made only if there is sufficient hot sunshine to cause rapid evaporation. Prepare choice berries as in the recipe above. For each pound of

Monday's Menu

BREAKFAST: Strawberries with stems, powdered sugar omelet with garden herb buttered toast, coffee, milk.
LUNCHEON: Hot baked rolls, sliced tomatoes, nut cookies, iced tea, milk.
DINNER: Creamed ham and green peppers, steamed rice, peas, mint and lettuce salad, peaches and cream, brown sugar, coffee, milk.

These choice berries allow 1 pound of sugar and 1 teaspoon lemon juice.

Prepare a syrup from the juice of less perfect berries and strain. To do this, crush small berries, then stir them while cooking about 3 minutes. Strain.

To each pound of choice berries allow one-fourth cup of the juice and 1 pound of sugar. Heat slowly until the sugar is completely dissolved. Add the berries to the syrup and simmer for 5 minutes.

Drain the berries from the syrup and place about an inch on shallow enameled pan or china platters. Boil the syrup about 10 minutes or to 22 after that happens. Remove the scum, was happy among the lemon juice, and pour the syrup in a thin layer over the berries. Cover with window and hard, so he prepared up about 1-4 inch onward.

Strawberry Sun Preserves
These preserves can be made only if there is sufficient hot sunshine to cause rapid evaporation. Prepare choice berries as in the recipe above. For each pound of

STRETCH
YOUR "MAKIN'S" MONEY with the Mellow, Milder, joy smoke
THE "MAKIN'S" TOBACCO THAT'S GUARANTEED
PRINCE ALBERT THE NATIONAL JOY SMOKE

AND CHEAP ELECTRICITY KEEPS YOUR HOME COMFORTABLY COOL ALL SUMMER LONG

MAKE YOUR HOME MORE LIVABLE WITH COMFORT COOLING

More and more home owners are discovering how they can use their cheap electricity to bring cooling breezes into their homes with Comfort Cooling. These cooling systems, installed in scores of homes in this part of Texas, have proved their ability to provide summer comfort even in the hottest weather.

Comfort Cooling can be installed in a home easily and quickly. It is simple to operate and is designed to last as long as the house itself. Local dealers who install Comfort Cooling will be glad to furnish estimates at no obligation.

See Your Comfort Cooling Dealer

TEXAS ELECTRIC SERVICE COMPANY
J. E. LEWIS, Manager

This is how COMFORT COOLING works

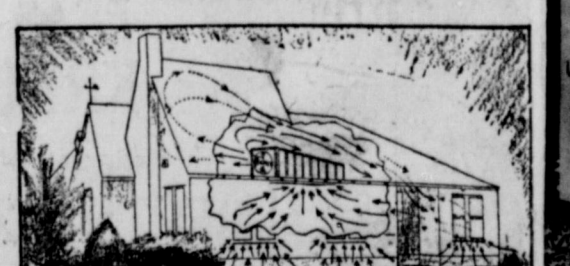

A glance at the cut-away illustration above shows how a Comfort Cooling system brings air in through windows and out through openings in the gables or eaves. Superheated air in the attic is blown outside, eliminating the oven-like effect in rooms which causes so much discomfort. Instead, breezes in every room make you comfortable by evaporating moisture on clothing and skin surfaces—Nature's way of cooling.

Thi BY WILLI

CAST OF CH
JOE MURRA
Helen
HELEN—fell
TEARLY MALL
—and kept it!

CHAPT

JOE drifted, also
indifferent to
Lonesomeness
from sight, down
of being grow, roots
are sundere
together with, they
bleed and t
Joe Murra
told you clearly
what was wrong
came close to him
in their darkness
lightly touched,
surface where it
and inexplicable
that happen
was hard am
overwomen. He prefe
told you clearly
what was wrong
came close to him
in their darkness
lightly touched,
surface where it
and inexplicable
that happen
was hard am
overwomen. He prefe

Then one day
he was sure, a little av
in a house who
been merely part
ways underfoot,
was much as if h
away. He came
casualty, and he
quaintances in t
and inside the
Murray got after
that he opene
count to keep at
very good money
in no time.

Joe made no
was indifferent,
friendly or un
turned out
young man,
thought: pleasant
corner, healthy
ready enough t
any reasonable y
You see? it w

Hat in

LARRY

ALLEY C

IN THE ABSENCE OF HIS DINOSAUR ALLEY OOP UNDERTAKES TO TAME A DUCK-BILL

WELL, E FOR A CAC HE'S GON HE WAS

PROF. THOMAS**PSYCHOLOGIST READER**

Covers all affairs of life, love, marriage, business, family. Speaks of friends and enemies alike. Many cases reunites the separated. Ask no questions. Positively no fee if not pleased. Reading daily and Sunday. Donation 50c.—Maverick Hotel.

ELECTRICAL APPLIANCES

Texas Electric Service Co.

KARL A. CROWLEY**CANDIDATE FOR Governor of Texas**

HEAR HIM DAILY OVER RADIO STATION XERA, DEL RIO, TEXAS! At 6:15 A. M. and 7:30 P. M. (Set Dial at 840 Kilocycles).

For COMPLETE Markets and Financial News THE WALL STREET JOURNAL

Relied upon by business men and investors everywhere. Send for free sample copy. 44 Broad St. New York

LET US MOVE YOUR HOUSEHOLD GOODS!

In bonded closed vans to any point in Texas, Oklahoma or New Mexico.

CALL 314

For Estimates on Your Moving Costs!

TOM LOVELACE

TRANSFER & STORAGE Off. Add. 115 E. Commerce

Hamner Undertaking Co.
Phones 17 and 564
DAY OR NIGHT AMBULANCE SERVICE

First Aid**for****Constipation****Nyal Mineral Oil**

A non-habit forming relief for constipation and irregular movements. Pure, laxative and odorless.

59c
Corner Drug Store Eastland

LOCAL—EASTLAND—SOCIAL

PHONE 601

BESSIE TAYLOR, Editor

CALENDAR SATURDAY

Sub-Deb club will meet at the home of Maxine O'Neal Saturday at 3 p. m.

Son Honored

Complimenting her son, Donald Ray Webb, on his second birthday, Mrs. J. R. Webb entertained at her home 415 E. Sadosa, Wednesday afternoon.

Various children games were enjoyed by the guests with the refreshments of pink and white birthday cake and ice cream served.

The guest list included: Robert Harris, Jerry Simms, Dorothy Simms, Robert Webb, Jr., Bert Hawley, Jane Hoffman, Lois Hoffman, Betty Jo Horn, Billy Ann Horn, Marjorie Lou Horn, Alton Landry, Jerold Black, Elizabeth Ann Anderson, Ronald Rex Webb, Margaret Sue Webb.

Favors Miss Donald

Miss Martha Donald was honored at a gift shower picnic recently at the Eastland city park. Miss Donald is leaving Friday for Roscoe, where she has accepted the superintendency of the Young Hospital.

At the close of the steak barbecue picnic and evening's fun, the honoree was presented many gifts.

Guests were: Mr. and Mrs. U. P. Uffelman, Mrs. Dave Wolf, Mrs. L. R. Burnside, Mr. and Mrs. Johnnie Wilcox, Mrs. Annie Cooke, Leslie Cook, Miss Lillie Williams, Mrs. Gretchen Overton, Miss Thelma Harris, Mrs. Vera McLeroy and her nephew, Guy Bonnett, Mrs. Wm. Gaston of Wink, Dr. Pearl B. Waddell and Mrs. Dave Perry of Cisco.

Those sending gifts but were unable to attend were: Mr. and Mrs. Jimmy Harkrider, Mr. and Mrs. Curly Maynard, Mrs. John Rawson, Mrs. Bess Terrell, Mrs. Ruby Walthall.

Miss Donald was the honor dinner guest at the home of Dr. Pearl Waddell at her home in Cisco Tuesday evening. Miss Donald and Mrs. Vera McLeroy attended from Eastland.

Office Installed

The high point of a year's pro-

gram was reached Tuesday evening for the Order of the Eastern Star chapter of Eastland at one of the most beautiful and impressive installation ceremonies conducted in the Masonic temple.

Mrs. J. F. McWilliams was invested with the office of Worthy Matron and J. E. Richardson as Worthy Patron. Other officers installed into the chosen office were: Mrs. Gertrude Richardson as Associate Worthy Matron, Mr. Roberts of Olden as Associate Patron; Mrs. L. J. Lambert as secretary, Mrs. Edna Hamilton as treasurer; Mrs. B. F. Wynne as conductor; Mrs. Carl Timmons as associate conductor.

Star points inducted were: Allean King as Ada, Mrs. L. E. Burnside as Ruth, Mrs. Bernice Treadwell as Esta, Mrs. Beulah Cooper as Martha, Mrs. Anna Roberts as Warder, Mrs. Ruth Kinard as Electa, and Mrs. V. E. Vessels as sentinel.

Installing officers for the evening who conducted the work were: Mrs. Dave Finney as installing officer; Mrs. Ruth Green as installing pianist; Miss Sallie Morris as installing chaplain; Miss Mable Hart as marshal.

Prefacing the evening's ritualistic work, Rev. J. I. Cardridge opened the program with invocation. Mrs. L. J. Lambert presided in the absence of Mrs. N. L. Smitham.

The program consisted of a piano duet, "The Glow Worm," played by JoCille Coffman and Homer Meek; violin solo by Frances Richardson accompanied by Mrs. J. A. Board. Max Cawley presented a clever reading "Loved by a musical rearing given by Melba Wood, with Mrs. A. F. Taylor as accompanist.

Miss Roberts, accompanied by her mother, Mrs. Anna Roberts, presented a violin solo during the evening's work.

The temple was beautifully arranged with the garden theme used. A white garden gate was at the entrance of the hall with lattice walls covered with twining roses and vines further carried the garden effect. Spring flowers were placed about the hall.

As the officers were presented in the East, gifts from the Worthy

Matron was presented each. Mr. J. E. Richardson was presented a gift from the chapter as worthy patron.

Mrs. N. L. Smitham was presented with the Past Worthy Matron jewel, the Eastern Star ring, as a token of appreciation of her faithful work during her term from the chapter.

At the close of the ceremony with Mrs. J. A. Board pronouncing the benediction, refreshments of iced punch and cookies were served to 125 guests and members of the Order. Mrs. Karl Page and Mrs. Mac Kelly were in charge of the refreshments.

Eastland Personal

Miss Dora B. Williams, student of Abilene Christian College, is visiting in Eastland at present, returning to Abilene June 7 to enter the summer course of A. C. C.

Virginia Weaver, who is attending Yale University, arrives Saturday for the summer season to be spent in the home of her parents, Mr. and Mrs. Joseph M. Weaver.

Leslie Cook, student of John Tarleton College in Stephenville, is in Eastland for the summer.

Maxine Coleman, student of John Tarleton, is spending the summer vacation with her parents, Mr. and Mrs. W. E. Coleman.

Jennie Tolbert, who is attending Texas Christian University in Fort Worth, is in Eastland for the summer.

Jimmie Mahon, student at University of Texas in Austin has arrived to spend the summer with his mother, Mrs. R. D. Mahon, and family.

Mrs. Roy Pentecost is visiting for several days in Rotan.

Thieves Not Expected To Take Inscription On Marker Literally

By United Press

AUSTIN, Tex. — There certainly would be great consternation over Texas if metal thieves should take literally the inscription on the marker that directs travelers from Highway 112 to the site of the first shot fired in the Texas war for independence.

"Come and take it," the defiant reply given by the Texans at Gonzales to the demand of the Mexican troops for surrender of the garrison cannon, is a part of the bronze plaque on the large marker.

Should metal thieves decide to "come and take it," their attempt probably would be as disastrous to them as the Mexicans' attempt to get the cannon. Precautions to guard it are said to have been made secretly.

Cooling System Is Installed by Local Man In Restaurant

Completion of installation of an evaporated cooling system in the Mike Andrews cafe in Eastland was announced Friday by Fred Michael of the Michael Electric company. Michael assembled and installed the system.

Operating with two motors, the unit is declared capable of reducing the cafe temperature 25 degrees. It has a capacity of washing, purifying and cooling 8,200 cubic feet of air every minute.

It operates with two 1-8 horse power motors and two 19 1-4 inch fans.

The air is drawn from the outside of the cafe and passes through a specially treated cottonwood excelsior in which is pumped water. From there the air is propelled into the cafe's interior.

The cooling system may be operated at three speeds.

Abilene Team Is Defeated 17 to 6 By Firemen Girls

With a 19-hit attack, the Royal Blues team sponsored by the Eastland Fire Department Thursday night greeted an old friend-enemy pitcher, Fay Ash, with De Leon last year, at the Abilene Softball field and beat that city's girls' team by the decisive score of 17 to 6.

At the end of the fifth, Ash gave way to Snodgrass who stopped the hits and scores for the last two frames.

Hunt pitched the first five innings for the Blues, giving up 6 hits and 6 runs. Libby Foster held

CARD OF THANKS

We are taking this method to thank the many kind people of Eastland for their kind words of sympathy to us in the loss of our precious son and brother, James Franklin, Jr. Especially the junior department, Mr. Witt, and Rev. J. I. Cardridge, for their kind words of sympathy that lightened our burdens, also for the many beautiful flowers. We trust that God's blessings may rest upon each one of you along life's way, and we are thankful for our chance to all meet again some day. There will be no heartaches and disappointments in heaven. A broken hearted mother.

MRS. JAMES FRANKLIN AND CHILDREN.
Eastland, Texas.

CLASSIFIED

WANTED: Man for Rawleigh Route. Route will be permanent if you are a hustler. For particulars write Rawleigh's, Dept. TFX-222-103, Memphis, Tenn.

REAL BARGAIN, 1934 V-8 four-door sedan, 22 miles per gallon gasoline, \$225 for quick sale. See Mr. Hipp at Hipp Service Station or call 335.

FRESH LOAD JUST RECEIVED!

CUCUMBERS . . . Lb. 5c
TOMATOES . . . Lb. 5c
Home Grown BEANS . . . Lb. 5c
Blackeye PEAS . . . Lb. 5c
Fresh CANTALOUPE . . ea. 10c
OKRA . . . Lb. 10c
CORN . . . 5 Ears 10c
Home Grown SQUASH . . 3 Lbs. 10c
Nice Large PINEAPPLE . . ea. 15c
Also Home Grown Bunch Vegetables!

We Take Orders for Beets for Canning Fresh from the Garden!
75c Per Bu.

GREEN GROCERY & MARKET
EAST SIDE SOUTH LAMAR
Half Block off Square
MRS. VIOLA BROWN, Prop.

PHONE 478-J
FOR
Ft. Worth Press
DELIVERED DAILY
F. S. NELSON, Local Mgr.

Hotel Garage
MAGNOLIA PRODUCTS
HAL JACKSON, Mgr.
Storage and Tire Service
West Main Phone 42

Abilene hitless in the sixth and seventh.
In Snodgrass Abilene had a fireball pitcher who gave promise of being hard to beat. The Abilene team visits Eastland Tuesday night.

THE BOX SCORE

Player	AB	R	H	O	A	E
Kellett, lf	5	3	3	1	0	0
Horn, 1st	5	1	3	5	0	0
Hale, sf	5	1	2	0	0	1
Rosenquest, 3d	5	3	2	1	1	0
Mitchell, ss	4	3	0	3	3	1
Baggett, cf	4	0	2	0	0	0
Looney, c	4	1	1	5	0	1
Clifton, rf	4	3	3	0	0	0
Hunt, p	4	2	2	0	1	0
Foster, p	0	0	0	0	0	0

Totals . . . 44 17 19 21 6 4

Abilene

Player	AB	R	H	O	A	E
Cole, ss	2	1	0	1	0	0
Snodgrass, 2nd	4	2	2	1	2	0
V. Sample, 1st	4	0	1	4	0	3
Rowlett, c	2	1	0	9	1	0
Gilmer, 3rd	3	0	1	2	1	1
R. Sample, lf	3	0	0	0	0	0
Wetzel, sf	3	0	0	4	0	1
Boles, rf	3	0	1	0	0	1
Caffey, cf	3	1	1	0	0	0
Ash, p-2nd	3	1	0	0	4	1

Totals . . . 30 6 6 21 8 7

Scores by innings:— R H E

Royal Blues 320 660 0—17 19 4

Abilene 200 040 0—6 6 7

Summary: 2 base hit, Kellett, Hale, Hunt; Base on balls off Hunt, 2; Foster 1, Ash 2, Snodgrass 3; Hits off Hunt 6 in 5; Foster 0 in 2; Ash, 19 in 5; Snodgrass, 0 in 2; Losing pitcher, Ash; Winning pitcher, Hunt.

Robin Eggs Hatched On a Refrigerator

By United Press
NORTH MANCHESTER, Ind.—Raymond Brooks, city attorney, hatched "cold storage" robins in-

Political Announcements

The Eastland Telegram is authorized to publish the following announcements of candidates for public offices, subject to the action of the Democratic primaries:

For Representative, 106th Dist. (Eastland County)
P. L. (Lewis) Crossley.
Cecil A. Lotief.

For Florist Representative: 107th District
Eastland, Callahan Counties.
T. S. (Tip) Ross.
(Re-election).
Wayne Sellers.
Omar Burkett.

For District Clerk:
Euell D. Bond.
John White.
Claude (Curley) Maynard.

For Criminal District Attorney:
Earl Conner, Jr.
(Re-election).

For County Judge:
W. B. Adamson.
(Re-election)

For County Clerk:
R. V. (Rip) Galloway.
(Re-election, 2nd term.)

For Assessor-Collector:
C. H. O'Brien.
(2nd term.)

For County Superintendent:
C. S. Eldridge.
T. C. Williams.
(One term is 4 years).

For County Treasurer:
Garland Branton.
W. O. (Dick) Weekes.
Mrs. Frances (Holbrook) Cooper.

For Sheriff:
Loss Woods
(2nd term).
Virge Foster.

For Commissioner, Precinct 11:
Henry V. Davenport.
A. L. (Aaron) Stiles.

For Justice of Peace, Precinct 1:
E. E. Wood (Re-election).

For Constable, Prec. No. 1:
Ben Pryor.

CONNELLEE

SUNDAY ONLY!

"LOVE**TAKES****FLIGHT"**

WITH

Bruce Cabot

Also Shorts

side a unit on top his electric refrigerator.

Brooks saw his angora cat snatch a robin off her nest in a tree. The North Manchester city attorney rescued the "orphaned"

robin eggs and took them into his house. He tested the unit on his refrigerator and finding the temperature to be around 100 degrees, made a nest inside the unit. All the eggs hatched.

New LYRIC

FRIDAY and SATURDAY

CAROLE LOMBARD FERNAND GRAVET**"FOOLS FOR SCANDAL"**

Ralph Bellamy - Allen Jenkins - Isabel Jeans

— ALSO —

MICKEY MOUSE DONALD DUCK**in "THE BOAT BUILDERS"****ROBERT BENCHLEY****in "A NIGHT AT THE MOVIES"**

SUNDAY and MONDAY

"COCOANUT GROVE"**IS A NEW KIND OF ENTERTAINMENT**

When FRED McMURRAY and radio's sweet singing HARRIET HILLIARD re-live their own life stories in a picture...that's a new kind of entertainment thrill. Here it is...the first heart-throb drama of a name-band's climb to fame with THE YACHT CLUB BOYS - BEN BLUE - RUFUS DAVIS - BEN BLUE - HARRY OWENS and His Royal Hawaiian Orchestra

CONNELLEE

MIDNIGHT SHOW SATURDAY NIGHT ONLY!

Exposing UNBELIEVABLE SECRETS AMERICA'S RACKETEERS!

Save-the womanhood of America!

GAMBLING with SOULS

ADULTS ONLY!

THE PRICE OF IGNORANCE—DOLLARS IN EXCHANGE FOR VIRTUE

EXTRA ADDED ATTRACTION NEW 1937 EDITION POSITIVELY THE FIRST TIME SHOWN HERE

Complete, midnite shows at the "ROAD TO RIO" and "CASINO" GAY LIFE CLUBS

at the grand PAN-AMERICAN EXPOSITION featuring the sensational FLAME FAN, VENI, UMBRELLA, APPLE DANCERS AND THE PARADE OF THE NUDES

NO CHILDREN ADMITTED UNDER 14 YEARS OF AGE

THE PRICE OF IGNORANCE—DOLLARS IN EXCHANGE FOR VIRTUE

EXTRA ADDED ATTRACTION NEW 1937 EDITION POSITIVELY THE FIRST TIME SHOWN HERE

Complete, midnite shows at the "ROAD TO RIO" and "CASINO" GAY LIFE CLUBS

at the grand PAN-AMERICAN EXPOSITION featuring the sensational FLAME FAN, VENI, UMBRELLA, APPLE DANCERS AND THE PARADE OF THE NUDES

NO CHILDREN ADMITTED UNDER 14 YEARS OF AGE

THE PRICE OF IGNORANCE—DOLLARS IN EXCHANGE FOR VIRTUE

EXTRA ADDED ATTRACTION NEW 1937 EDITION POSITIVELY THE FIRST TIME SHOWN HERE

Complete, midnite shows at the "ROAD TO RIO" and "CASINO" GAY LIFE CLUBS

at the grand PAN-AMERICAN EXPOSITION featuring the sensational FLAME FAN, VENI, UMBRELLA, APPLE DANCERS AND THE PARADE OF THE NUDES

NO CHILDREN ADMITTED UNDER 14 YEARS OF AGE