

EASTLAND TELEGRAM



VOLUME 101, NUMBER 21

EASTLAND, TEXAS 76448 — THURSDAY, MARCH 18, 1971

PRICE 10¢



TOP PEANUT PRODUCER HONORED—Troy Underwood of Gorman, (center) receives a plaque from Elanco Products Company representative W. M. Savage honoring him as runner-up to the champion peanut producer in his state. With Underwood for the ceremony at the Sonesta Leach Hotel in Key Biscayne, Florida, was County Agent, DeMarquis Gordon. Underwood attended a Peanut Champions Seminar in Key Biscayne, Florida and Nassau through Tuesday along with other top peanut producers from throughout Southeastern and Southwestern regions of the nation. The seminar was sponsored by Elanco manufacturers of Balan used in controlling weeds in peanuts, to honor the top growers and to present new peanut production, harvesting and marketing information. The champion peanut producer in Texas (not shown in this photograph) is J. H. Fair of Route 3 Dublin.

460 Top Animals Being Made Ready for County Livestock Show Opening Thursday

Public Welcomed to All Annual Events

Eastland County 4-H and FFA members are making last minute preparations for the 1971 annual county livestock show. The show will be held at the County Livestock show barns northwest of Eastland Thursday, Friday, and Saturday reports Winford Fry. Fry is president of the Eastland County Livestock Raisers Association sponsor of the livestock show.

Directors of the association plan and conduct the annual livestock show for the benefit of the 4-H and FFA youth of Eastland County. Everyone is invited to become a member of the association by paying the annual dues of \$1.00 per person.

Bill Claborn, general superintendent of the show, says 460 animals are entered for this year's show. This is 60 more animals than were entered in the show last year and 130 more than were in the 1969 show. He reports the following breakdown: Dairy animals — 8; Breeding swine — 64; Breeding sheep — 51; Goats — 21; Breeding beef — 36; Steers — 26; Market lambs — 103; Market hogs — 151.

4-H and FFA members must have fed, fitted, and cared for the animals under the supervision of a vocational agriculture teacher or county agent.

In addition to the junior show, breeders of registered beef cattle will have beef cattle on exhibit. These cattle will not compete for awards, but will be on exhibit for visitors to see.

The county 4-H Adult Leaders will operate a concession at the livestock show in the sheriff's posse building. The public is invited to attend the show and may purchase food at the concession.

A drawing will be held for two halves of dressed beef at the livestock show auction Saturday night. Two names will be drawn from the memberships of the Eastland County Livestock Raisers Association. The one dollar membership is the only requirement to become a member. The beef will be processed by the Rust Processing Plant. They are donating this service to the association.

The county show is made possible because of the support of businesses and individuals in the county. More than 250 businesses and individuals purchased advertisements in this year's catalog. This is the manner in which the premiums are secured for the junior exhibitors with winning animals. Business people also purchase prize winning animals at premium prices during the sale to be held at the Eastland Livestock Auction Barn on Saturday night, March 20.

Official Judges for this year's show are the following: Swine — Larry Osborne — Gooch — Packing Company; Beef Cattle — Frank Whitley — Tarleton College — Goats and sheep — Don Callahan — Coryell County Agent; Market Lambs — A. R. Wisenhunt — Mullin School Superintendent.

Fry encourages everyone to support the Eastland County Youth by attending the annual livestock show.

Horn Infant's Funeral Services Held Wednesday

Bill Michael Horn, infant son of Mr. and Mrs. Jim Horn of Wichita Falls, died at 5:30 p. m. Monday in a Wichita Falls hospital.

Funeral was at 2:30 p. m. Wednesday at First Church of God in Eastland with the Rev. Charles B. Harrington of Wichita Falls officiating, assisted by the Rev. W. E. Hallenback of Cisco.

Burial was in Eastland Cemetery under direction of Arrington Funeral Home.

The child was born January 31, 1971.

Survivors are his parents; and paternal grandparents, Mr. and Mrs. J. T. Horn of Eastland.

Aleck Scott, 87, Buried in Services Held Wednesday

Aleck A. Scott, 87, died Monday afternoon at the Dallas Veterans Administration Hospital where he had been a patient for three months.

Funeral was at 4 p. m. Wednesday in Arrington Funeral Home Chapel with the Rev. Lee Fields officiating. Burial was in Eastland Cemetery.

He was born December 13, 1887, in Brownwood. He had been a resident of Fort Worth since November. He had formerly lived in Carbon, where he was a retired farmer. He was a veteran of World War I with the U. S. Army. He was a member of the Gorman 100F and a member of Mangum Baptist Church.

He married Dora Hallmark in 1937 in Eastland County.

Survivors are his wife; two sons, Frank A. and Samuel A., both of Fort Worth; one sister, Mrs. Edna Cartwright of San Antonio; and eight grandchildren.



MURRAY COX Due Friday

Murray Cox, Harry Holt Due for Dedication Fri.

Murray Cox is in his 24th year as Farm Director for WFAA Radio and TV, Dallas. He was formerly County Agricultural Agent in Stephens County, Oklahoma for 11 years.

Born and raised in Comanche County, Oklahoma the son of a cotton ginmer and merchant, Cox was graduated from Oklahoma State University (then Oklahoma A&M College). During World War II, he served five years in the U. S. Army, including two years in India and China as an instructor for Chinese officers.

Since coming to WFAA in 1947, Cox's service with one station is the longest of any farm director in the Southwest.

Cox's honors are many. He is an honorary member of almost every farm organization in the Southwest. He has received the award for outstanding service to soil conservation.

He is an honorary member of every rural youth organization in Texas, including the Texas 4-H Clubs, Texas Future Farmers and Texas Future Homemakers.

Cox's wife Polly is the daughter of a County Agent. They have two children, a son Jimmy, 28 and a daughter, Polly K. 23.

HONORED ON BIRTHDAY—R. O. Washington, chef at Lone Cedar Country Club, was surprised with a birthday party at the club Tuesday evening and treated with a cake, a gigantic roll of dollar bills and other gifts, from friends and customers. There was no report of the veteran chef's age, but it was noted that the cake turned out double-cooked—once in the oven, and again from the blast of candle flames. All wished R.O. many happy returns of the day.

TidBits 'Names' Lake

City Commissioners are buying a new Ford police car and officially naming Eastland Lake, as the result of action at the regular monthly meeting at City Hall Monday evening.

Bids were opened on police cars and Hood King Motor Co. was low at \$3,318.87. Other bids are: Chevrolet, \$3,582; Plymouth, \$3,453.02; and Ambassador, \$3,535.13. Plans call for retaining the present police cruiser by the city to be used by the City Manager and "retiring" the old two-tone Ford which he has been driving. Therefore no trade-ins were figured.

Mayor James Reid presided with Commissioners Durel Reid, Jay Staggs and W. Q. Verner present. Commissioner Dale Bakker was reported ill and absent.

In the lake-naming business, City Manager Lewis Tiner reported that the various water boards and agencies have requested that the city formally name Eastland Lake that, so that it will be listed correctly on maps and other documents. Even though it's been known as Eastland Lake for years, it's carried as Breisford's Lake.

In another piece of past-tense business, the commission voted to formally transfer the airport land to the Eastland Industrial Foundation. It was done earlier, but formal field notes and other necessary data had not been ready until recently. A piece of land was retained (between the runways) to be leased to Bob Turner who proposes to build an aircraft engine repair business here. The set-aside land will revert to the city if he does not build or if he is inoperative for as much as 90 days, it was pointed out.

Bruce Pipkin was the only visitor.

Commissioners agreed to cooperate with a citizen who is planning to purchase a downtown building and has asked for tax penalty and interest consideration on some six years of back taxes. The proposed buyer would put the property on the tax rolls and keep taxes current, it was pointed out.

In another tax move, the city fathers agreed to adjust back taxes on some lots in southeast Eastland where a building had burned three years ago, and the property owner failed to re-render the property. Now another party wants to buy the property. This land too is expected to be added to the active tax rolls.

A request for hog-grazing rights at the airport was denied.

In a bit of a farewell to Commissioner Jay Staggs who is not seeking re-election, the Commission officially thanked him for his service to the city, and he expressed appreciation to the members for the experience.

Commissioner Verner explained the availability of a practically-new city dump machine in Clyde which can be bought reasonably, and recommended that the city might want to consider it for its new sanitary land-fill program soon to be put into operation. The group entered into a discussion on the advisability of encouraging citizens to use 30 gallon tank cars rather than the 55 gallon variety now commonly used. It was stated that it takes the men twice as long to handle the big vessels and that danger of personal injury to the men exists. With the two carts available on the now fenced land-fill site on the McCles-

OLDEN YOUTH CLEAN UP.



Concerned Youth of Olden gathered Saturday to begin an afternoon of Spring Cleaning. After a hot, tiring day, and three heaping pickup loads of trash later, the youth took a break, and admired their work. Two boys (top) display samples of tinsels many young people seem to enjoy decorating the land with. They are (left to right, top) Sidney Lennox, Randy Woods, Larry Lennox, Vanessa Day, Jerry Osteen, (bottom) Deborah Woods, Pam Pierce, Wally Pierce, and sponsor, Mrs. Wallace R. Pierce. Taking the picture is Judy Woods. The group plans to meet again Saturday, March 20, at 2 with the hope of a much larger team, and a few more pickup. Everyone, young and adult is urged to attend and help do their part to make Olden a nicer, more attractive place in which to live. For any further information, contact 653-2271 in Olden.

Mrs. W. E. Moore Buried Tuesday

Mrs. W. E. Moore, passed away March 14, in Prescott, Ark., and funeral was held Tuesday in Camden, Ark.

Mrs. Moore was the wife of the former Minister of the Church of Christ in Eastland. Mr. Moore was also District manager of the Welfare Agency in Eastland.

BUSINESS SPECIAL MEET—All Eastland retail and business firms are invited and urged to attend a special meeting Thursday at 2:30 p. m. at the Chamber of Commerce Office. Important retail re-vitalization plans are to be discussed in cooperation with chamber's Retail Trade Committee, according to Co-Chairmen Clint Bray and Willard Griffin.

7-Week Lawman School Starts March 29 in Eastland

A seven-week law enforcement extension training program will begin in Eastland Monday, March 29, it was announced here this week.

Civil Appeals Court Chief Justice Austin McCloud first announced the school in a speech before the Eastland Lions Club at noon Tuesday. Sponsor of the program is West Central Texas Council of Governments Law Enforcement Council, of which Judge McCloud is chairman.

Police Chief John Morren is local coordinator and some 16 trainees are already signed up for the 140-hour course which will have as instructors, professionals including Eastland District-County Attorney Emory Walton who will teach criminal law and FBI agents who will be in charge of 60 hours of the course.

Sit of the 1 to 4 p. m. daily classes will be at the First Christian Church Annex Building downtown.

Judge McCloud explained the history of the Law Enforcement Council and declared it a success in helping law enforcement agencies in this region meet qualifying standards set down by legislation.

Court Clerk Homer Smith was program chairman and introduced Judge McCloud, who is the youngest chief justice in the state.

In operation two years, the Council was set up when funds were made available in the 1968 "Safe Streets" Act. Then when the Texas Legislature set a requirement that all new law enforcement personnel must meet basic standards effective Sept. 1, 1970, the council's job was cut out for it in helping provide that training to un-erude the professional law enforcement officer.

"We found that the officers wanted the academy and wanted to be certified. The first training session was held in Abilene and succeeding extension courses have been held at Brownwood, Breckenridge, Snyder, Haskell and Eastland and becomes the fifth school. There are some 150 graduates of the training.

Another important program implemented by the Council was the establishment of a

Mrs. Jack Mace announces that the scheduled birthday party at Hickman Nursing Home for Thursday, will be postponed to the following Thursday, March 25, at 2:30 p. m.

linking all the agencies for fast, accurate communications. Future plans call for programs in juvenile handling and radio utilization.

"Law enforcement is complicated, dangerous work, and we don't often recognize the significance of the police officers," the former trial judge said, and the best thing we can do as citizens, is to "Give these men a handshake and tell them we're proud of them."

Guests included Joe Weaver of Cisco and O. M. Boyle.

FULLEN MOTOR Co. PRESENTS LAUGH-A-DAY

Two men entered a restaurant and ordered coffee. "I'd like mine black," one of them said, "and be sure it's a clean cup."

Shortly the waiter returned. "Which one," he asked, "gets the clean cup?"

Freyschlag INSURANCE THE WEATHER

WEATHER: Fair and warmer. Increasing cloudiness with high in upper 70's. Winds increasing.

HORTON TIRE Co. PRESENTS Bread of Life . . .

If riches increase, set not your heart upon them.—Ps. 62:10.

If rich, be not too joyful in having; too solicitous in keeping; too anxious in increasing; nor too sorrowful in losing.

Lil' Miss Deadline Is Monday Next

LITTLE MISS EASTLAND PAGEANT ENTRY FORM

Name _____

Address _____

Age _____ Birthdate _____

Parents _____

Sponsor _____

I hereby give Zeta Pi Chapter of Beta Sigma Phi full permission to use my daughter's name and picture in connection with any advertising or promotion of the "Little Miss Eastland Pageant."

Parent's Signature _____

Clip Out and Mail To:

LITTLE MISS EASTLAND PAGEANT
P. O. BOX 108
EASTLAND, TEXAS 76448



**Know
Cancer's Warning Signals!**

Change in bowel or bladder habits
A sore that does not heal
Unusual bleeding or discharge
Thickening or lump in breast or elsewhere
Indigestion or difficulty in swallowing
Obvious change in wart or mole
Nagging cough or hoarseness

If you have a warning signal, see your doctor.

The Eastland County Unit, American Cancer Society, offers the following services to cancer patients:

Expendable items which include powder, lotion, deodorant, bed pans, urinals and enema basins.

Dressings and comfort items include dressings in six sizes, nylon comfort pillows, etc.

Equipment for loan are hospital beds, mattresses and covers, bedside rails, wheelchairs, walkers, crutches and commode chairs.

Services to patients must have WRITTEN REQUEST of the PHYSICIAN.

Make applications to Mrs. O. R. Criswell, 1106 Foch St. in Ranger, Tel. 647-1618.

Betty McDaniel On Who's Who

Miss Betty L. McDaniel of Carbon, is among 19 Cisco Junior College students who have been chosen for listing in the annual publication of Who's Who Among Students in American Junior Colleges.

Each student was chosen following a careful screening by a faculty committee. They were initially nominated by department heads, and directors of the various departments and activity groups of the college. To be eligible for listing in Who's Who a student must have a good academic standing with the college and must be a student who has contributed significantly to college life and has been a good representative of the college in extraclass activities.

Bill Hoffmann On Tech Dean's List

Jack D. Steele, Dean of The College of Business Administration, Texas Tech University takes pleasure in presenting a certificate award to William H. Hoffmann Jr. for scholastic achievement, qualifying for the Dean's Honor List, the fall semester of 1970.

This recognition is accorded to those students, only, who have attained a grade point average of 3.0 or better during the semester.

Mrs. Harry Wood Visits Tech Event

Mrs. Harry Wood has just returned from a trip to Lubbock with her daughter and son-in-law, Mr. and Mrs. Cecil Mayfield. They attended Texas Tech Sing-Song, which is competition of talent among sororities and fraternities. Janie Mayfield, Mrs. Wood's granddaughter, played the banjo, and sang in the Kappa Alpha Theta group which performed with the Alpha Tau Omega Fraternity. They also won Sweepstakes, the best performance given for the entire show. This was her second year Janie's group has won both trophies. The Wood's also visited Janie's brother David who is a freshman and pledging Phi Delta.

Seek Members

Volunteers of the new Eastland Manor Nursing Home, busy in their work, as they strive to help others, are certainly doing their part to make the new nursing home a big success.

The home is still in need of more volunteers, to spend a few hours with the patients each week, or every other weeks.

Any interested person is asked to contact Mrs. Frost at the Nursing Home, at 629-2686. The volunteers are now in the process of getting officially organized.

NO MORE TICKETS

The supply of free tickets for the Airmen of Note Concert Sunday afternoon has been completely exhausted, according to CJC officials. However, persons not holding tickets will be admitted to the auditorium at 2:20 p. m. If any seats are not taken by that time, ticket holders have been requested to be at the auditorium by 2:15.

The Art Display will be open to the public with no ticket required from 1:30 p. m. to 4:30 p. m. It will be in the lobby of the auditorium.

'Fire' Is Topic At Rotary Meet

"Fire", a seemingly appropriate subject for leading citizens of Eastland to discuss at this time, with fires overwhelming the Eastland area, was the title of a film shown by Buddy Carter, to Rotarians at the Monday meeting, luncheon in the White Elephant.

Buddy Carter Employee of Texas Electric, presented to Rotarians the film, which showed, through carelessness, how easily a fire can catch; by cigarettes, machinery, or trash, etc.

Also shown, were ways in which to fight fires, to keep them from spreading, and the quickest way in which to put it out. "Keep your head, for in the process of getting of your own good" seemed to be the point most emphasized.



Air Force Art Exhibit Set With CJC Concert

All Eastland Joins In WELCOMING EVERYONE

THURSDAY, FRIDAY, SATURDAY,

PROGRAM

You're Always Welcome

THURSDAY, MARCH 18, 1971

10:00 P. M. — All livestock to be on the show grounds and properly entered in the respective places. Hogs will be weighed upon arrival.

FRIDAY, MARCH 19, 1971

8:00 A. M. — Classifying and Sifting
8:00 A. M. — Weigh Steers
8:00 A. M. — Judging Dairy Animals
1:00 P. M. — Dedication of Building
2:00 P. M. — Judging Breeding Swine
3:30 P. M. — Judging Market Hogs
5:30 P. M. — Judging Angora Goats
6:00 P. M. — Judging Breeding Sheep
8:00 P. M. — FFA and 4-H Livestock Judging Contest

SATURDAY, MARCH 20, 1971

8:00 A. M. — Judging Market Lambs
1:00 P. M. — Judging Market Steers
2:00 P. M. — Judging Breeding Beef Cattle
2:00 P. M. — Load market animals and hogs to be taken to sale barn for auction
4:00 P. M. — Start removal of all other livestock
7:00 P. M. — Auction and presentation of special awards

Annual
Eastland County
LIVESTOCK SHOW



March 18-19-20, 1971

In Eastland

COUNTY SHOW GROUNDS

North of Haydite Plant

SPONSORED BY

Eastland County Livestock Raisers Association



A SALUTE
TO OUR LIVESTOCK INDUSTRY

EASTLAND, TEXAS

The gross income in Eastland County from livestock and livestock by-products such as milk, wool and mohair amounts to \$14,000,000.00 annually. This is a very important item, not only to the agricultural, but to the general economy of the county. We salute our ranchers and livestock raisers.

Sponsor of the Annual County Livestock Show
EASTLAND COUNTY
LIVESTOCK RAISERS ASSOCIATION

AND WHILE YOU'RE HERE, BE SURE TO VISIT FIRMS:

Graham's Trim Shop

709 W. Main 629-1191

Postmaster and Mrs. O'Dell

Maverick Barber Shop

104 S. Seaman 629-1151

Eastland Chamber of Commerce

Hickman Nursing Home No. 2

Mrs. T. B. Nix, Administrator
401 W. Moss St., Eastland

Eastland Manor Nursing Home

1405 W. Commerce 629-2686

Arrington Funeral Home

Foremost Dairies

Clyde Manning, Manager
410 W. Commerce 629-1701

R. M. Sneed

Contractor Inc.
Highway 30 East 629-1756

Texas Electric Service Company

F. N. Sayre, Manager
629-2651

Altman's Style Shop

Eastland and Cisco

City Garage

Engine, Sateptr and Generator Work
International Trucks
Sales and Service
103 White St. 629-1709

B&W Clinic an Staff

H. J. Bulgerin, M.D.
B. B. Alexander, M.D.
310-330 Petroleum Bldg.

Morren Plumbing Co.

629-2092

Green Street Flower Shop

629-1101 200 N. Green

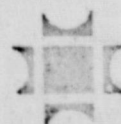

EASTLAND NATIONAL BANK
EASTLAND, TEXAS

"On The Square" Member FDIC

Goodyear Tire and Rubber Co.

309 E. Main 629-2662

JRB Food Store

Mr. and Mrs. Victor Cornelius

Earl Bender and Co.

Insurance

(Pat and Annelle Miller)

Compliments of
Super Save

400 S. Seaman

629-1191

'ENCOUNTER With CHRIST'

REV. DON NALL

EVANGELIST

Pine Bluff, Arkansas

YOU ARE INVITED TO WORSHIP WITH US IN EVERY SERVICE

FRANK PARK

SINGER

Eastland

REVIVAL AT
BETHEL BAPTIST CHURCH

MARCH 21-26 — 7:30 p.m. Each Evening

EASTLAND TELEGRAM
PAGE FOUR
Thursday, March 18, 1971

TIDBITS

(continued from page one)

Soil-Man E. E. McAlister on conservation, anti-litter and anti-pollution. He makes you ashamed of yourself for ever having thrown down a match stem, and when he talks to high school youngsters, they get the message and learn to appreciate nature's gifts of water, air and land.

The other top speaker is Rev. Bill Goff, pastor of Bethel Baptist Church. He spoke Tuesday to the P.T.O. on "How to Raise a Delinquent Without Really Trying" and if you missed it, you missed a dandy. Of course he had many positive comments and all in all, he didn't waste a word in telling what it takes for good relationships in the home. The town and his congregation have mixed emotions about Rev. and Mrs. Goff's announcement that they are seeking appointment as missionaries to Venezuela. They're good citizens of our town.

HAVING HAD the pleasure of working with County Counselor Joe Weaver in a Career Day which involved students from two schools in this county, we wonder again why our high school doesn't adopt such a program. It's amazing the quality of questions you get from these youngsters who want to know about working in this world and you can see it their faces the concern they have for where they're going to fit in to it.

LOOKS TOO as though we may get a mental health program set up in the near future. Again, badly needed... James Smith of Texas Electric Service Co. is arranging for an expert to explain the now-abundant Regional Airport at the Tuesday next meeting of the Lions Club. Pilots and flyers should be interested in the program... Likewise Official Weather

Observer James Dabney reports that pilots interested in up to the minute weather data at major points in a five state area can get it from him via a weather bureau radio broadcast system in operation. He says a Bureau rep was out cleaning up the rain gauges and instruments this week. Question: does that mean it's fixing to start raining? Hopefully.

FOR THOSE who missed him, here are Goff's Dozen Rules on raising delinquents, and reversing should conceivably bring the opposite results.

1. Begin from infancy to give the child every thing he wants. In this way he will grow up believing that the world owes him a living.

2. When he picks up bad or dirty words, laugh at him. This will make him think profanity and obscenity are cute. He then will decide to pick up some more words like these.

3. Never or seldom give him any spiritual training until he is at least 21, and then let him decide for himself. By the same logic never teach him any English, because when he grows up he may want to speak Banta.

4. Praise him in his presence to all of the neighbors; make him think that he is smarter than all the other kids.

5. Avoid the use of the word "wrong." It may develop in the child a guilt complex. This will prepare him to believe that later when he is caught for stealing money or assaulting women that "society" is against him, and that he is being an object of police brutality.

6. Pick up everything after him; his books, his clothes, his shoes. Do everything for him, so that he will be experienced in throwing burdens on others.

7. Let him read any thing he wants or watch any T. V. program that he wants. Pro-

vide him with sanitary cups for his lips but let his brain drink out of any old dirty container of words and ideas.

8. Quarrel frequently in the presence of the child. In this way he will be prepared to face a broken home later on.

9. Give him all the spending money he wants. Never encourage him to earn his own.

10. Take his part against policemen, teachers, and neighbors. They are all prejudiced against your child.

11. When he gets into real trouble, always defend yourself by saying "I never could do anything with him."

12. Don't teach him compassion for others less fortunate than himself. Encourage him to ridicule the aged, the infirm, and the mentally and physically handicapped. This will prevent him from developing these annoying things called character and conscience.

City — (continued from page one)

key Place south of town, it is guessed that there'll be garbage handling facilities for years for this city and perhaps on a contract basis to neighboring towns, it was stated.

Another move which would affect citizens was a discussion of the possibility of using plastic liners for garbage, which workmen could pick up easier and faster. It is guessed that the city might be able to return to the two-a-week pickup service in the summer should such a plastic-bag program be implemented here. The system is used successfully elsewhere. Tiner was asked to check into the possibility of the city offering the bags at a low-cost basis, with out competing with local firms who market the product.

In the closing minutes of the meeting the commissioners asked Tiner to write Southern Television System President Glen Scallorn expressing the continued desire for receiving Channel 13 here

To Meet at Graham

Cisco District of United Methodist Church will hold its annual Laymen's Banquet at American Legion Building in Graham, Friday, March 19, at 7:30 p. m.

The speaker will be Dr. William A. Ward, assistant to the president of Texas Wesleyan College in Fort Worth. Dr. Ward is Lay Leader and teacher of a Junior High Sunday School Class at Eastern Hills United Methodist Church, author of five books, and a former conference director of Methodist men. A graduate of McMurtry College with an M. S. from Oklahoma State and honorary Doctor of Laws from Oklahoma City University, Dr. Ward's daily "THINK IT OVER" thoughts appear on front pages of the Fort Worth Star-Telegram and San Diego Evening Tribune.

Letters TO THE EDITOR

Editor: With City elections drawing near, perhaps prospective new councilmen would do well to consider correcting some past practices of the City police chasing outside the city limits for varied and sundry reasons.

For example, the most recent foray occurred Sunday afternoon, March 7th, when the patrol car was dispatched south of Eastland to "check on a grass fire", and this little trip continued to within about 2 miles of the city limits of Carbon, only to find a small brush fire that was being attended by the land owner. It would appear that volunteer firemen, who would probably be available on a Sunday afternoon, would be more than glad to take the new rescue

vehicle, which is radio equipped, and do this type of chore, and thus keep the patrol car within the City limits, where it belongs.

However, I am the first to realize that there are certain conditions where a city officer is permitted by state law to pursue a fleeing vehicle and its occupants in order to apprehend them. However, I do not believe that chasing in various directions from Eastland to check on purported grass fires, etc., is included in this.

It is my understanding, also, that the City is considering taking in U. S. 89 East, and its shoulders, and a minimum of right-of-way, in order to give the police legal access to a point east of town near farm road 575, in order to answer trouble calls in the vicinity of the Dairy Queen. A very un-

usual procedure, I must say. The City Limits east of town ends at the bridge over the north fork of the Leon, but this hasn't deterred the city police from answering calls to the Bowling alley, dog calls in the vicinity of the Farm Bureau building, and other incidents.

I feel this way about it: Most of the businesses east of town were put there with the full knowledge of the owners that they were out of the city limits, and if these people desire police protection, and other city privileges, they should ask to be brought in the city limits, to such an extent that it would include their entire property, not just a "legal-alley" out to the Dairy Queen.

I realize that these sojourns out of the city Limits have the blessings of the city Manager, who also doesn't reside

within the City Limit, and also the blessing of one, or more, of the City Commissioners. But, this doesn't make it legally right.

The city patrol car, the policeman's salary, his uniform, etc., are all paid for by city taxes to protect, and be on call, for citizens within the city limits.

And, not too many weeks have past since the city patrol car was out of service four or five miles west of town helping to fight a grass fire.

It is my observation that activities of this type on the part of the city police did not happen until a year or so ago. Sincerely,

F. James Dabney.
Mr. and Mrs. Floyd Girtz of Dallas, visited her parents, Mr. and Mrs. James Smith, last weekend.

GOOD YEAR SERVICE STORES

3-DAY AIR-CONDITIONER SALE-A-THON



Buy now... beat the heat and higher prices too... Save up to

25%

Hurry—Sale-A-Thon ends Saturday!

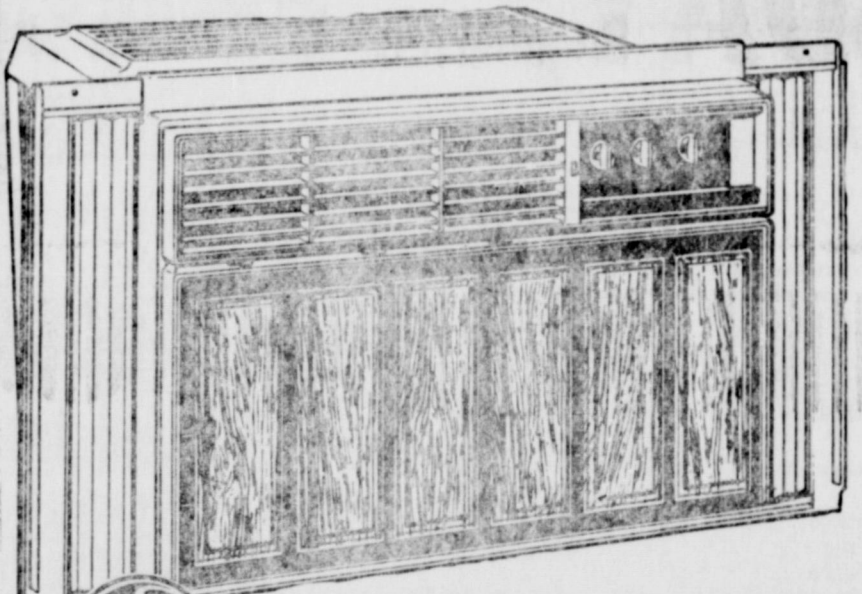

GE "FASHIONAIRE" BIG CAPACITY AIR CONDITIONER

- 10,200 BTU/Hr.
- High, normal, slumber speeds
- Triple filtration, all-direction air control
- Quiet-running
- LEXAN® non-rust case

\$269⁹⁵

GE "Fashionette" Low Cost Cooling Air Conditioner

- 5,000 BTU/Hr. • E-Z Mount installation • Uses low cost 115 volt house current
- Quiet-running compact construction • Washable, reusable filter • LEXAN® non-rust brown case.

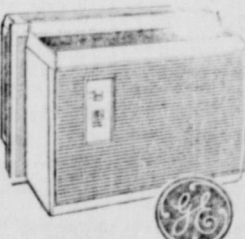

AGKE405 \$159.95

GE "Superthrust" 'Comfo/Matic' Air Conditioner

- 14,000 BTU/Hr. • 'Comfo/Matic' automatically adjusts fan to cooling need • High capacity on 115 volt house current • 3-way filtration, washable filters • Air-Thrust, 'close-in' or 'deep' cooling • Quiet, active.

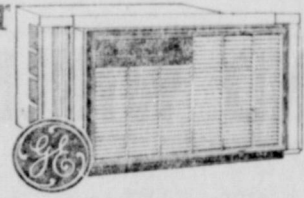

AGES 717 \$319.95



20" Window Fan 3-Speed Reversible \$24.91

3-speeds for intake or exhaust use, heavy-duty wrap-around steel case, venturi baffle, chrome grill guard.

3 WAYS TO PAY AT GOODYEAR

1. CASH
2. CREDIT CARD
3. MONTHLY PLAN

MANY OTHER MODELS IN ALL CAPACITIES TO CHOOSE FROM

STORE HOURS: 8 A.M. to 5:30 P.M.

Introducing RCA AccuColor!

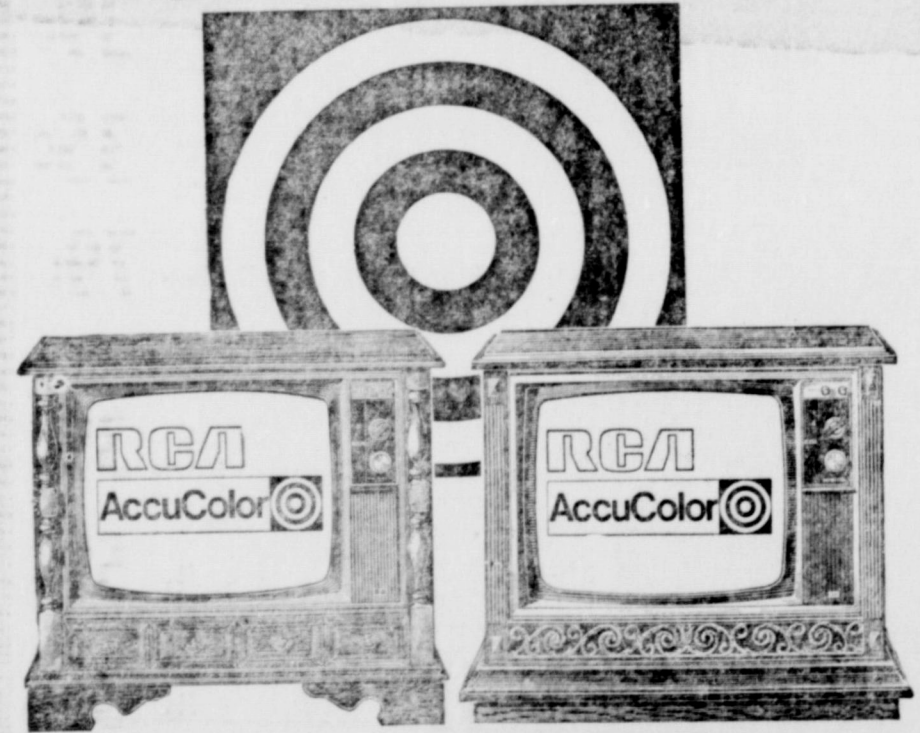

AccuColor... model for model -- dollar for dollar, the most vivid, most life-like, most consistently accurate, most dependable color TV in RCA history!

"SEE IT, AND BELIEVE IT!"

INTRODUCTORY SPECIAL! YOUR CHOICE **\$618⁰⁰** with trade

YOUR RCA "PS" Warranty includes 90 days labor... one year on parts... Two years on picture tube!

ROBERTSON TV SALES & SERVICE

GOOD YEAR SERVICE STORE



Quantity Rights Reserved — No Sales to Dealers
Prices Effective Through Saturday, March 20
PRICES GOOD IN EASTLAND
DOUBLE S&H GREEN STAMPS ON WEDNESDAY

Zee
PAPER TOWELS
Jumbo Roll
3 FOR \$1.00

Bama Grape or Red Plum
JAM
18-oz. jar
3 FOR \$1.00

With \$5.00 Purchase
CRISCO
3-lb. can
3-LB. CAN 69¢

Ranch Oven
Biscuits
8-oz. can
12 FOR \$1.00

JRB Grade "A" Medium
E G G S
ONE DOZ. **39¢**



HERE'S ALL YOU DO:
For every \$7.50 purchase excluding cigarettes you will receive a Bonus Shield to fit one of the shields on this card. You get 2 shields if your purchase totals \$15.00, 3 if it totals \$22.50 or 5 if it totals \$30.00 etc.
THERE'S NO LIMIT TO THE STAMPS YOU CAN GET
Each complete horizontal or vertical line is worth 50 stamps if your card is not completely filled when you turn it in. **FILL AS MANY CARDS AS YOU CAN!**
Bonus Shields may end upon an announcement. All cards must be redeemed within two weeks after this announcement.

Detergent—13c off
Liquid Vel Giant Size **49c**
Del Monte—Chunk or Crushed
Pineapple 211 Can **5/\$1**
Kraft's Macaroni and Cheese
Dinners 7 1/4-oz. box **5/\$1**
Betty Crocker
Cake Mixes 18-oz. box **3/\$1**
Foremost
Cottage Cheese 24-oz. **49c**
Foremost
Big Dip 1/2-gal. **49c**
Super-Suds—Giant Box
Detergent Super Suds Giant Box **39c**



SPECIAL
Pennsylvania Glassware Offer

PENNSYLVANIA DUTCH	
1 10-oz. Dutch	\$1.00
2 10-oz. Dutch	\$1.99
3 10-oz. Dutch	\$2.98
4 10-oz. Dutch	\$3.97
5 10-oz. Dutch	\$4.96
6 10-oz. Dutch	\$5.95
7 10-oz. Dutch	\$6.94
8 10-oz. Dutch	\$7.93
9 10-oz. Dutch	\$8.92
10 10-oz. Dutch	\$9.91

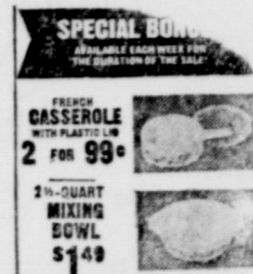

PENNSYLVANIA DUTCH

\$1 WITH THIS COUPON
WITH PURCHASE OF \$5.00 OR MORE EXCLUDING CIGARETTES

10-INCH DEEP PIE DISH

Void After March 15th

JRB
SAVE 20¢
with this coupon when you buy the 1-lb. can of
YUBAN COFFEE
1-LB. CAN Only **69c** with this Coupon
Cash value .020¢
EXPIRES 2-20-71



MY T Fine—All Flavors
Pudding Mix 3-oz. box
HI-VI Tall Can
Dog Food **10 FOR \$1.00**

USDA Inspected—Farm Fresh
FRYERS WHOLE LB. **27¢**

US GOVERNMENT INSPECTED GRADE "A"
FRYERS, whole lb. 29c
US GOVERNMENT INSPECTED GRADE "A"
FRYERS, Cut up, Pan Ready lb. 35c



Fryer Breast
QUARTERS All White Meat lb. **39c**
Fryer Leg
QUARTERS All Dark Meat lb. **35c**
Fryer
BACKS 5-lb. box **79c**

FRESH PICNIC STYLE
PORK ROAST lb. **39c**

LEAN AND TENDER
PORK STEAK lb. **59c**

MARKET MADE—SEASONED JUST RIGHT
PORK SAUSAGE lb. **39c**

QUICK TO FIX
PORK CUTLETS lb. **99c**

SLICED BACON A.F. lb. **63c**

SLICED BACON Gooch Blue Ribbon lb. **66c**

FRANKS A.F. All Meat 12-oz. pkg. **53c**

SLICED SLAB BACON Rindless lb. **59c**

BEEF LIVER Fresh Thin Sliced lb. **59c**

CALF LIVER Fresh Tender lb. **69c**

PORK LIVER Sliced lb. **39c**

CORN DOGS A.F. All Meat pkg. of 8 **\$1**

HOT LINKS Gooch Blue Ribbon pkg. of 8 **\$1**

EVERY DAY LOW PRICES

DILLS Rainbo Kosher quart **59c**
PINTO BEANS Arrow cello bag 2 lbs. **29c**
WAFFLE SYRUP Shurfine quart **53c**
PEACHES Carolina Elberta 2 1/2 can **3/\$1**
MARGARINE Savory Solid Pound **5/\$1**
TOILET TISSUE Soflin 4-roll carton **39c**
PEANUT BUTTER Jiff Crunchy 12-oz. **47c**
HOMINY Van Camp's 300 **3/\$1**
KARO SYRUP Red Label 15-oz. **37c**
CORN Mayfield Cream Style 300 can **6/\$1**
TOMATOES Gold Tip 300 can **5/\$1**
APPLE JUICE Mott's quart **39c**

BEEF STEW Austex 24-oz. **67c**
BEANS Ranch Style No. 300 **5/\$1**
DRIED APPLES Sun Ripe 3-oz. **45c**
PAN CAKE MIX Aunt Jemima 2-lb. box **49c**
MILK Shurfine tall can **6/\$1**
SUGAR Powdered or Brown 1-lb. box **2/39c**
MARSHMALLOWS Kraft Miniature 10-oz. pkg. **27c**
POTATOES Del Monte 303 can **5/\$1**
TOMATO SAUCE Gold Tip 8-oz. **10/\$1**
FLOUR Food King 5 lbs. **39c**
SWEET POTATOES Sugary Sam No. 3 Squat **3/\$1**
CORN Kounty Kist 12-oz. **5/\$1**
TOMATO SOUP Shurfine 10-oz. can **10c**

Garden Fresh Produce Features!
GRAPEFRUIT Ruby Red Texas Sweet lb. **15c**
AVOCADOS Salad Size 2/35c
RED POTATOES 10-lb. bag **49c**
SWEET POTATOES US No. 1 lb. **19c**
BANANAS Golden Ripe lb. **10c**

Gooch Blue Ribbon
CHICKEN FRIED STEAK

PATTIES
12-oz. pkg.
\$1.00

CARBON NEWS

By Mrs. Merritt Dunn
 Visiting Mr. and Mrs. Euell Allison and Alice Sunday were Jerry Crowe of Anchorage, Alaska, Mr. and Mrs. Jess Crowe of Bloomsville, N. M., Mrs. Gloria Estes, Melody and Randy of Abilene, Mrs. Ione Bownds of Eastland, Mr. and Mrs. Bill Brown and

Chris of Gorman, Mrs. J. E. McDaniel and Wallace, Mrs. Mike Morgan, Mrs. Henry Lovell and Berry Greenwood.

Ike Butler who had been a patient in the Eastland Hospital for several days, was moved to the Hickman Nurs-

week where he is now a resident.

Mr. and Mrs. Dan Boatwright visited her son, Wayne Campbell, and family of Azle Saturday.

Mr. and Mrs. Jerry Warren of Gorman are the parents of a daughter, Shannon Lee Ann, born at 6:40 p.m. Tuesday, March 9 at Eastland Memorial Hospital. Mrs. Tom Bryant of Carbon is the paternal great-grandmother.

and Mrs. W. M. Dunn accompanied Truman Mohan of Cisco to Ardmore, Okla. last Friday.

Mrs. M. M. Brackman and son, Johnny Brackman and wife of Pasadena visited her father, J. B. Johnson, and other relatives here last weekend.

Sgt. and Mrs. Jimmy Nelson of Fureth Army Base near Nurendurg, Germany, announced the birth of their son, Travis Earl, born at 1:51 a.m. March 9, in the Fureth Army Hospital. He weighed 8 lb. 10 1/2 oz. Travis has a sister, Tema Lyn, 2 1/2 years old.

Mrs. Vivian Westbrook of Clyde is the maternal grandmother, Mr. and Mrs. Clifford Nelson of Carbon are the paternal grandparents. Great-grandparents are Mr. and Mrs. Jim Jordan of Kokomo, and Mrs. Allie Nelson of Gorman. Mrs. G. C. Wharton of Carbon is the great-great-grandmother.

Mr. and Mrs. Marvin Cate of Fort Worth are very proud to announce the birth of their first child, Shelli Denise, born Monday, March 8, at 2:30 a. m. in Eastland Memorial Hospital. Equally as proud of Shelli are the maternal grandparents, Mr. and Mrs. R. O. Duncan of Rt. 1, Eastland and paternal grandparents, Mr. and Mrs. M. V. Cate of Gorman. Shelli is the 4th granddaughter of the Cates. She weighed 6 lb. and 15 oz.

Mr. and Mrs. James Parten and son of Cisco and Mrs. Ina Parten were in Dallas Sunday to visit their brother and son, Bill Parten, who is very seriously ill in Veterans Hospital.

To help Mr. Floyd Wood celebrate his birthday were Gene Wood of Odessa, Mrs. J. B. Etheridge, Mr. and Mrs. Gary Don Etheridge and baby of Sequin and Mr. and Mrs. James Wood and children.

Carlton Cozart, little son of Mr. and Mrs. David Cozart, spent the weekend with his grandparents, Mr. and Mrs. J. W. Post, of Breckenridge.

Mr. and Mrs. Gaylon Pack of Eastland attended services at the Baptist Church here Sunday morning, and visited with his sister, Mrs. Brawner Files and family.

Mr. and Mrs. Ott Loper of

Eastland visited Mr. Loper, S. W. Loper, and wife Sunday.

The home and contents of Mr. and Mrs. Dub Reynolds who live east of town on the Kokomo highway, was completely destroyed by fire on Wednesday afternoon of last week. The family was unable to save any of the furnishings or clothing in the house. The loss was not covered by insurance. A gift shower was given for the Reynolds family at the school lunch room Saturday night when they received many useful gifts. The Reynolds have two children, Karan, 13 and Keith 11. Hostesses for the gift shower were Mmes. Ruby Norris, Margie Lasater, Ima Jean Norris, Lillian McDaniel, Levene Stubblefield, Estelle Jordan, Oma Hughes, Wanda Pack, Robzelle Craighead, Jencise Allison, La Tonn Rogers, R. Lee McDaniel.

Mrs. Leroy Higginbottom and daughters of Cross Plains spent Sunday with her mother, Mrs. Bernice Mangum.

Linda Jackson of Odessa spent the weekend with her parents, Mr. and Mrs. J. E. Jackson.

Don Hart is Co-Op Manager

Don J. Hart assistant manager of Erath County Electric Co-operative since 1966, has been named as manager of Taylor electric Co-operative of Merkel, according to B. J. Gist, coordinator.

Hart attended high school in Eastland and got a bachelor of science degree in agriculture from Texas Tech in 1952. He attended Midwestern University at Wichita Falls in 1957-59 and got a masters degree from Hardin-Simmons University in 1962.

Hart is married and has two children. He has a background of experience with Texas Electric Service Co. and Coleman Electric Co-operative.

Hart will commute from Stephenville until March 16 at which time he will be in Merkel full time.

He replaces Norman Winter.

Truman Been has returned home from Eastland Memorial Hospital where he is recovering from an appendectomy.

RANGER JC

3rd Saturday

TRADERS DAY

MARCH 20-21

★ ★ ★

RODEO ARENA

EASTER... Gifts FOR SPECIAL PEOPLE

- CANDY • LAMPS
- FRANCISCAN DINNERWARE
- PARTY GOODS
- STONEWARE
- OBJECTS PART

And of Course
Hallmark Cards
EASTLAND DRUG
 Prescriptions & Gifts
 201 W Main —629-1791

New PLAYTEX 18 HOUR High Waist Girdles

The first High Waist Girdle that's comfortable for hours...

Figure control for today's fashions without pinching, binding and other discomforts because

- No stays—exclusive fabric and design eliminate the need for uncomfortable stays
- Double Tummy control
- Easy on-and-off... without zippers
- Won't roll or bind even without uncomfortable waistband stays
- Seamless back and sides
- Made with exclusive Spanette—gives exact combination of strength and softness for flattering control and long-lasting comfort
- Thousands of air holes give you delightful coolness, too.

Available in two styles—

PANTY #2672/73 \$14.95
 Sizes Small, Medium, Large, (XL and XXL—\$1.00 more)

Only At **HARELIK'S INC.**
 In Eastland

BLOOMIN' VALUES IN FOOD BARGAINS

SUPER \$AVE MARKETS

Nabisco FIG NEWTONS 16-oz. pkg. 45c	Hellmaan's TARTAR SAUCE 6-oz. jar 29c
Gerber's STRAINED BABY FOOD 6 for 69c	Hunt's KITCHUP 26-oz. Bottle 39c
DOG FOOD HI-VI..... 300 can 9c	Waffle Syrup Grif fin's..... 32-oz. Decantor 59c
SKINNERS MIX OR MATCH Long Macaroni, Short Cut Elbo, Long Spaghetti, Cut Spaghetti, Long Thin Spaghetti, Large Elbo 2 boxes 35c	Automatic Vanish TOILET BOWL CLEANER 12-oz. Bottle 59c
Niagara SPRAY STARCH 22-oz. Botle 43c	Borden's BUTTERMILK 1/2-gal. carton 53c
White Swan BISCUITS Oven-Ready Buttermilk 4 10-ct. cans 39c	7-UP can.... 10c
JOY LIQUID 22-oz. plastic 59c	Health & Beauty Aids HAIR SPRAY STYLE 7oz. Value 49c 100 TABLETS BUFFERIN \$1.59 Value \$1.19 4-WAY - 15 cc NASAL SPRAY 9oz. Value 79c Toothpaste 65c BLADES 79c HAIR SPRAY SCORE 8oz. Value 69c

Produce O' Plenty

Beef Liver lb. 49c	DECKER'S TALL KORN
Sliced Bacon lb. 59c	DECKER'S Weiners 12oz. pkg. 49c
DECKER'S Sliced Bacon Ends 3-lb. box 79c	FRESH Ground Chuck lb. 69c

GREEN ONIONS Bunch 10c	TEXAS RUBY RED GRAPEFRUIT 5-lb. Bag 49c
GOLDEN RISE BANANAS Pound 10c	VALENCIA ORANGES 4-lb. Bag 39c
GARDEN FRESH RADISHES Cello Bag 10c	
SWEET CRISP CARROTS 5-lb. Cello 10c	
ECONOMY BUSSET POTATOES 10-lb. Bag 59c	

DOUBLE GOLD BOND STAMPS

Every Wednesday with \$2.50 Purchase Or More

SUPER SAVE

HOME OWNED — HOME OPERATED
 G. A. WHITE — Manager
 PHONE 629-1191 400 S. SEAMAN

Today at abc Interstate Theatres

INTERSTATES
MAJESTIC
Eastland — 629-1120

WHERE THE INSIDE WEATHER IS ALWAYS JUST RIGHT!

FRIDAY — SATURDAY — SUNDAY
RATED "G"

Friday open 6:45; shows 7:34, 9:30
Sat. & Sun. open 1:45 show 1:30, 3:29, 5:28, 7:27, 9:26

It's a Feline Frolic... Purr-fect in every way!



WALT DISNEY
produces
THE ARISTOCATS
A WONDERFUL NEW CARTOON FEATURE!

TECHNICOLOR®
Released by BUENA VISTA Distribution Co., Inc. © 1970 Walt Disney Productions

★ READ THE CLASSIFIEDS ★

RANGER
DRIVE-IN THEATRE

PHONE HERBERT RAPP 647-1149
BOX OFFICE OPENS 6:45 — SHOW STARTS 7:15

The Privacy and Comfort of your Own Car
where The Weather is As You Want It.

FRIDAY — SATURDAY — SUNDAY
MARCH 19-20-21

GIVE
'EM
HELL,
JOHN!



JOHN WAYNE
A Howard Hawks Production
"RIO LOBO"
Technicolor®

A weekly public service feature from
the Texas State Department of Health

Accent on Health

J.E. PEAVY, M.D., Commissioner of Health

CONVERSATIONS
on CARPETING
By Pete Brashier
INDOORS OR OUT

Last time we talked about nylon, one of the marvelous synthetics that have brought excitement and changes to carpeting in recent years. Maybe after hearing about the great strength and wearability of nylon, you decided, "That's the one for me." But don't be too hasty. There are a number of other marvelous synthetics that you'll want to know more about.

Take Polypropylene for example. Polypropylene, also known by its generic name Olefin, is the fiber most often used in indoor-outdoor carpeting. As you can probably guess, Olefin is wonderfully weatherproof. Its non-absorbent qualities actually resist moisture. Carpeting made of this all-weather fiber offers a minimum amount of static, so dirt and dust don't cling to the carpet surface.

Olefin's moisture resistant properties are equally at home outdoors under the stars, or indoors by the kitchen sink. That's why it's also a popular fiber for making kitchen carpeting. Olefin is highly resistant to stains. Spilled milk and other liquids can be wiped up with a damp cloth.

Whether you're thinking of beautifying your patio or redoing your kitchen, why not look into carpeting made of Olefin? And whenever you're considering carpeting of any kind, always think of Ranger Furniture Exchange — where you get the finest selection at very reasonable prices. Ranger Furniture Exchange
Ranger, Texas

One of the fastest growing causes of adult disability in this country is emphysema, a disease affecting the lungs.

Causes and effects of emphysema were known, but the disease received greater emphasis in 1964, says the Texas State Department of Health. A report that year by the U. S. Surgeon General's Committee on Smoking and Health incriminated cigarette smoking as a contributing cause of the disease. It was found that for cigarette smokers the death rate from chronic bronchitis and emphysema was six times greater than for non-smokers. Emphysema and chronic bronchitis are closely related although they may develop independently. Emphysema often develops from chronic bronchitis.

Deaths due to emphysema have increased about five times in the past 10 years. Frequently the victims live in areas where air pollution is a constant problem.

Emphysema is described as an impairment of the bellows action of the lungs. In the course of the disease, the walls of the millions of tiny air sacs (called Alveoli) within the lungs are gradually destroyed. As the air spaces become larger, the victims find it increasingly difficult to expel all the air inhaled, and

lungs, causing the lungs to become enlarged. At the same time, they become less efficient in exchanging oxygen for carbon dioxide.

Frequent respiratory infections, increasing breathlessness, a feeling of tightness in the chest, general weakness and a tendency to tire easily are signs of the disease.

Eventually, emphysema destroys the elasticity of the lungs — the ability to expand and contract. As interference continues, an increased burden is imposed on the heart which must work harder to

push blood through the damaged lungs. Under such strain, the heart may enlarge and eventually give out.

Emphysema doesn't strike suddenly but comes on gradually, sometimes after several seasons of bad colds, each accompanied by a severe cough and often with chronic bronchitis. The cough may become chronic.

There is no known cure of emphysema, but with early treatment under a doctor's care most patients can get some relief from their attacks of breathlessness. Treatment can enable many to live comfortably for a long time.

Orthodox Presbyterian Church

Services will be held Sunday at 3:30 p.m. at the Women's Club in Eastland. All who desire to attend such worship services are welcome. Rev. Jonathan Male of Abilene will conduct the services.

CUSTOM HOMES

Remodeling — Repairs

Quality Work — Financing Available
Free Estimates and Planning Assistance

SLAUGHTER & ASSOCIATES

700 Ave. D — Cisco
Phone 442-3875 Nights 442-2225

KIRBY VACUUM

Sales-Service & Parts
Jerry D. Fisher
Ph. FA5-2158 8 Ann Road
Mineral Wells, Tex.

R&I

Cement Contractor

No Job Too Small or Big
House Leveling, Carpenter
Work and House Painting.

Phone 629-1096 Collect
Eastland
Free Estimates

NOW OPEN

Fiberglass Work—
all types: boats, cars,
trucks.

HAROLD BERKLEY

(14 years experience)
126 East Hullum
(817) 559-9531
Breckenridge, Texas 76024

Hurricane Fence Co.

2602 N.E. 5th Ave.
Mineral Wells, Texas 76067
Call Collect 325-0981
Specializing in all types of
fencing: Chainlink — Wood
Farm and Ranch. All work
and materials guaranteed.
Now Running a

**FALL SPECIAL
ON ALL FENCING
W. A. McDeall**

**A-1 OFFICE MACHINES
SALES & SERVICE**

Machines.
All cash registers & office
Call 629-1707 Eastland
Call 647-1101 Ranger
Call 442-2244 Cisco

FREE

ESTIMATES ON
new roofs only
Repair of Your Old
Roofs
Residential and
Commercial
"ALL N.W. WORK
GUARANTEED"
**TRI-CITIES
ROOFING CO.**
Call
Nobil Squires
629-2370
EASTLAND

"Because Someone Lived!"
RAWLINS MONUMENTS
Since 1884
If We May Assist You,
Please Call Collect
Roy Taylor 500 E. 8th St. Cisco, Tex.
Call 442-1127

TOP QUALITY, LEAN
Bacon, Pork Chops, Ham, Sausage **PORK** Roast, Liver, Steak Ribs
JUST CALL **IMPERIAL SWINE CO.**
Owners: Jerry Lowrance—629-1941
Don Lowrance—629-1181
Deliver Your Hog for you to Processing Plant. At You Do is Pick-up YOUR Pork with Processing Packaging and Curing of YOUR CHOICE.
PROCESSED AND TO BE PICKED UP AT
RUST PROCESSING PLANT — Ph. 617-442-3495
Approximately **38c** per pound
PORK

HEIDENHEIMER'S Park Free In Cisco Saturday
—The Family Store in Cisco—

Sensational!
FABRIC SALE

Biggest Selection Ever
PRINTS And SOLIDS
In Cotton and Blends
Regular Values Up to 1.29 yd. **2 YARDS \$1**
Includes every type of New Spring Fabric from the World's largest Mill. Big Savings.

MISSION VALLEY
DENIM LOOK
Regular Value 1.69 yd 45 Inch **88c** per yard
Fine Heavy Weight Denim. Perfect For All Your Sportswear Needs.—Especially Styled Pants.

10-7778
100% POLYESTER DOUBLE KNITS
REGULAR VALUE \$5.98 PER YARD **3.98** PER YARD
Every ladies favorite fabric. Perfect for her complete wardrobe of dresses, pants suits and ensembles. Easiest of care — just machine wash, tumble dry and it's ready to wear. 58/60 inches wide in a variety of plain & textured stitches and a lovely array of colors.

Braw's FAT STOCK SHOW
DEPARTMENT STORE
Eastland County's Family Store
STORE HOURS—9 a.m. to 5 p.m.
Eastland & Ranger
SPECIALS

Men's Year Round Weight SUITS	Men's SPORT COATS New Styles
Reg. 65.00 Now 43.33	Reg. 49.99 Now 33.33
Reg. 62.50 Now 41.33	Reg. 45.00 Now 31.33

MEN'S LONG SLEEVE—REG. 6.50 to \$9.00—By Man Haitan
DRESS SHIRTS 4.99

Shop Our Big BARGAIN TABLE	Men's Dress Trousers All Wool & Wool Blends
	Reg. \$17 Now \$14
	Reg. 16 Now \$13

New Shipment Men's Short Sleeve—Permanent Press
SPORT SHIRTS 3.50

All GREETING CARDS REDUCED Discontinued Regardless of Reg. Price 10c ea.	Canvas BOAT SHOES Boy's, Mens Reg. \$3.88 4.88 3	Boy's Western STRAWS All Sizes Reg. \$3.00 \$4.00 3
--	---	--

Men and Boy's **TRACK SHOES**
Canvas Uppers
All \$4.99 Sizes

SHOP NOW PAY LATER USE YOUR **master charge** THE INTERBANK CARD

WELCOME ALL TO FAT STOCK SHOW

★ HOSPITAL NEWS ★

EASTLAND MEMORIAL
Patients in Eastland Memorial Hospital Wednesday morning are as follows:
Milton Terrell,
Virgil Edwards, Ranger,
Irene Preslar,
Millie Baggett, Breckenridge,
Sarah Baird, Cisco,
Alvin Baggett, Breckenridge.

Comer Pogue,
Martha Sell, Cisco,
David Fambrough,
John Armstrong,
Floris Wheeler,
Myrtle Angel, Rising Star,
Clyde Garrett,
Jari Cagle, Olden,
James Brock,
Doyle Carter,
Alma Mathews,
Viola M. Woolverton.

Pearl Hobbs, Carbon,
Frances Boggs, Breckenridge,
Lillie Dunlap,
Doris Rogers, Santo,
Lola Williams, Rising Star,
Sue Bakker,
Roland Earp, Rising Star,
Mike McKinney, Cisco,
Billy Bacon, Cisco,
Dora Hargrove,
Kate Wellman,
Addie Collins, Gorman,
Cora Davis,
Ola Morgan, Cisco,
Louise Walton, Cisco.

Ida Arnold,
John Matthews,
Katrina Garrett, Gorman,
Baby Boy Fields, Cisco,
Baby Boy Garrett, Gorman,
Betty Cooper,
William Brechben, Cisco,
Hildegard Everett,
Johnnie Vaughn, Ranger,
Elsie Anderson, Comanche,
Marie Culpepper,
Marie Keller,
Hannah Lindsey,
Viola Winn,
Eugene Cheshir, Cross Plains.

Effie Collins, Gorman,
Annie Rainey,
Bruce Lusater,
Johnnie Falls,
Truman Ben, Carbon,
William Peel,
Furman Moore, Cisco,
Cly Underwood, Rising Star,
Florence Reagan,
Mary Chamberlain, Rising Star,
Edith Yancey, Ranger,
Mary Gary, Cisco,
Sallie Evans, Stephenville,
Wesley Grumbles, Ranger,
Ethevne Niver.

Bessie Blue, Carbon,
Debra Swinson,
Gerald Garrett,
Kenneth Johnson,
Elmo Webster,
John Rector, Cisco,
R. E. Head,
Luna Lane, Ranger.

Patients in Ranger General Hospital Wednesday morning were:
Jack Speed,
Mae Davis,
Myrtle McNabb,
Ruth Chancellor.

Ola Ervin,
Frankie Cook,
Mickey Herrin,
Claude Herrin,
Hiram Hooper,
Verdia Morris,
Verna Brown,
B. E. Harris,
A. W. Sechrist,
Riley Roberson,
Vera Davis,
Eva Sechrist,
Vivian Hickman.

Betty Durham,
Eunice Nicks,
W. M. Brown,
Cecil Novokowski,
J. B. Jones,
R. C. Wilson,
Kathleen Lebrede,
Alberta Miller,
Mrs. Dorothy Mackey and baby girl,
Ola Norman,
Helen Landtroop,
Mike Sadler.

LOW, LOW PRICES EVERY DAY Plus SPECIALS! SAFEWAY

Cane Sugar
Candi Cane. Pure Cane
Safeway Special!
5-Lb Bag **49¢**
(With \$5.00 Purchase, Excluding Cigarettes)

Spinach
Del Monte.
Safeway Special!
15-oz. Can **16¢**

Detergent
Par. No Phosphate
Safeway Big Buy!
New at Safeway
49-oz. Box **63¢**

Facial Tissues
Truly Fine. Assorted Colors
Big Buy!
200-Ct. Box **25¢**

Banquet Dinners
Assorted. Frozen
Safeway Big Buy!
Reg. Pkg. **38¢**

Canned Pop
Snowy Peak.
Assorted Flavors
Safeway Big Buy!
12-oz. Can **8¢**

SHOP SAFEWAY... COMPARE... SAVE!
Come in and Shop around, fill your cart with many bargains and Specials! Stock up on fine foods for less money.
★ Extra Money Saving Safeway Brands
★ Low Prices on Health & Beauty Aids
★ Tops in Dairy Foods & Fresh Baked Goods
★ Only USDA Choice Grade Heavy Beef
★ RAINCHECKS which guarantee you'll get Advertised Specials
★ Wide Selection of National Brands
★ Finest, Freshest Fruits & Vegetables
★ Plus Specials Every Day!

EVERYDAY LOW PRICES!
Salad Dressing 37¢
Piedmont — Quart Jar
Green Goddess Dressing 8-oz. Bott. **45¢**
Zippy Pickles Whole 22-oz. Jar **44¢**
Heinz Baby Food Assorted, Sterilized 10-oz. Jar **10¢**
Similac Liquid With Iron 13-oz. Can **29¢**
Whole Tomatoes Solid Pack, 14 1/2-oz. Cans **24¢**
Cut Green Beans Del Monte 16-oz. Can **24¢**

COMPARE LOW PRICES!
Raisin Bread 29¢
Skylark. Without icing. Special! — 1-Lb. Loaf
White Bread Mrs. Wright's Regular or Wheatish. Sliced 1 1/2-Lb. Loaf **29¢**
Sourdough Bread Skylark 1 1/2-Lb. Loaf **37¢**
Enriched Flour Harvest Blossom 5-Lb. Bag **39¢**
Shortening Velvay 3-Lb. Can **65¢**
Carnation Milk Evaporated 12-oz. Can **18¢**
Liquid Bleach White Magic Gallon Plastic **38¢**
Cascade Dishwasher Detergent 20-oz. Pkg. **43¢**
Niagara Spray Starch 15-oz. Can **58¢**

COMPARE LOW PRICES!
Sanitary Napkins 69¢
Truly Fine. Regular or Super — 24-Ct. Pkg.
Kotex Napkins Sanitary Regular or Super Pkg. **81¢**
Paper Plates White, Brocade 9-inch 100-Ct. Pkg. **69¢**
Toilet Tissue A-1 White 4-Roll Pkg. **29¢**
Dixie Cups Refill 40-Ct. Pkg. **49¢**
Tomato Catsup Highway 14-oz. Bottle **19¢**
Chow Chow Mild or Hot, Dixieland 17-oz. Jar **29¢**
Tomato Sauce With Mushrooms, Hurts 8-oz. Can **16¢**
Worcestershire Sauce, Lea & Perrins 5-oz. Bott. **39¢**

COMPARE LOW PRICES!
Buttermilk 45¢
Lucerne. Low in Cholesterol? — 1/2-Gal. Ctn.
Fresh Milk Lucerne Low Fat 1/2-Gal. Cart. **58¢**
Cottage Cheese Lucerne, All Styles 1-Lb. Ctn. **40¢**
Cling Peaches Sliced, Val Vita 27-oz. Can **25¢**
Fruit Cocktail Town House 16-oz. Can **25¢**
Bartlett Pears Libbys 16-oz. Can **36¢**
Margarine Piedmont Patty 1/2-Lb. Patty **10¢**
Large 'A' Eggs Breakfast Gems — Dozen **47¢**

EVERYDAY LOW PRICES!
Orange Juice 18¢
Scotch Treat. From Florida — 6-oz. Can
Strawberries Sliced, Scotch Treat 10-oz. Pkg. **29¢**
Cherries Supreme Birds Eye 10-oz. Pkg. **45¢**
French Fries Potatoes, Chef Choice 2-Lb. Pkg. **37¢**
Pumpkin Pies or 4-Minute Pies Bel-air 1 1/2-Lb. Pkg. **29¢**
Beans & Franks Swanson 10 1/2-oz. Pkg. **43¢**
Beef Dinner Chopped Beef, Weight Watchers 1-Lb. Pkg. **\$1.09**

EVERYDAY LOW PRICES!
Bel-air Waffles 10¢
Breakfast Treat! — 5-oz. Pkg.
Apple Juice Tree Top, Frozen 6-oz. Can **24¢**
Fish Sticks Captain's Choice 8-oz. Pkg. **45¢**
Snapper Fillets Empress Red Snapper 10-oz. Pkg. **85¢**
Breaded Oysters Sea Pak 4-oz. Pkg. **69¢**

Niblets Corn
Whole Kernel Golden
Safeway Special!
12-oz. Can **19¢**

Biscuits
Mrs. Wright's Sweet Milk or Butter Milk
Safeway Big Buy!
8-oz. Can **8¢**

Pineapple
Dole #1 Sliced or Crushed in Natural Juice
Safeway Special!
20 1/2-oz. Can **36¢**

Paper Towels
Truly Fine. Assorted Colors
Safeway Big Buy!
175-Ct. Roll **29¢**

Dog Food
Twin Pet
Safeway Big Buy!
15-oz. Can **7¢**

Coffee
Safeway. Pre-Grind
Safeway Big Buy!
1-Lb. Bag **79¢**

Easy-Off
Spray Oven Cleaner
Safeway Special!
8-oz. Can **77¢**

Garden Fresh Produce!
Bananas
Golden Ripe!
Top Quality! Mellow Flavor!
Safeway Special!
— Lb. **10¢**

Garden Fresh Fruits and Vegetables!
Ruby Grapefruit 99¢
Texas Grown. Economy — 15-Lb. Bag
Crisp Celery Florida, Large Stalks — Each **25¢**
Jaffa Oranges July 1 — Lb. **19¢**
Red Delicious Apples, Lunchbox Size 3-Lb. Bag **65¢**
D'Anjou Pears Washington, Extra Fancy 1 — Lb. **29¢**
Texas Yams Texas' Finest! Medium — Lb. **19¢**

Russet Potatoes
Nutritious. Economy Pack (Premiums 2 Lbs. 29¢) **20 Lb. Bag 89¢**
Navel Oranges
California. Fancy Large and Extra Large — Lb. **19¢**

COMPARE LOW PRICES!
Right Guard 99¢
Deodorant. (15¢ Off Label) — 7-oz. Aerosol
Crest Toothpaste. Regular or Mint (5¢ Off Label) 5-oz. Tube **64¢**
Micrin Mouthwash. Fresh Tastes 16-oz. Bottle **\$1.19**
ultra brite Toothpaste. Regular or Mint 4 1/2-oz. Tube **79¢**
Di-Gel Tablets Antacid Tablets 30-Ct. Box **79¢**
Cough Syrup Vicks. Improved 3-oz. Bottle **79¢**

Choice of Two Distinctive Patterns
STAINLESS FLATWARE
Versailles or Danika patterns
SALAD FORKS 29¢
EACH WITH EVERY \$5 PURCHASE
12" BREAD TRAY \$3.95
NO PURCHASE REQUIRED

On Sale This Week: **TIME LIFE BOOKS**
THE MAMMALS
and
THE DESERT
YOUNG READERS NATURE LIBRARY UP TO **50%**
Reg. Bookstore Value, \$3.95
Our Special Offer — Each **\$1.99**

FRYERS USDA Inspected Grade 'A' Whole **29¢**
Fresh. Everyday Low Price!
(Cut-up Fresh or Frozen — Lb. 35¢)

Safeway Meats Are Guaranteed to Please!
Smoked Picnics 37¢
Pink Delicate Texture! Firm and Lean! 6 to 8-Lb. Average (Sliced Picnics Smoked, Half or Whole — Lb. 45¢) Whole — Lb. **37¢**
Armour Bacon 65¢
MiraCure. Sliced (Safeway 1-Lb. 63¢) 1-Lb. Pkg. **65¢**
Tom Turkeys Young. Half or Whole, USDA Grade 'A' 17 to 22-Lb. Avg. — Lb. **37¢**
Hamburger Steaks Pre-Formed — Lb. **75¢**
Pork Steak Fresh. Butt Cut — Lb. **59¢**
Pork Chops Fresh. Quarter Sliced Pork Loin — Lb. **65¢**
Pork Spareribs Fresh. 1/2 to 3-Lb. Avg. — Lb. **69¢**
Link Sausage Park. Safeway 1-Lb. Pkg. **59¢**
Link Sausage Park. Natural Casing, Oscar Mayer — Lb. **88¢**
Mexican Sausage Hot Links — Lb. **59¢**
Beef Patties Pre-Cooked, Chicken Fried — Lb. **89¢**
Jumbo Bologna Safeway. Sliced 1-Lb. Pkg. **69¢**

Sliced Bacon 55¢
Club. Pindlers. Prisc. Crisp and Delicious! — Lb.

Lunch Meat 3 \$1
Safeway. Sliced Olive, Marinated & Canned Spiced, All Beef Bologna, Pickle-Pimiento 6-oz. Pkg.

SAFEWAY
Prices Effective Thurs., Fri., Sat. & Sun., March 18, 19, 20 & 21, in...
We Reserve the Right to Limit Quantities. No Sales to Dealers.
© Copyright 1960, Safeway Stores, Incorporated.