

EASTLAND TELEGRAM



ER 104

EASTLAND, TEXAS 76448

SUNDAY, DECEMBER 27, 1970

PRICE 10¢

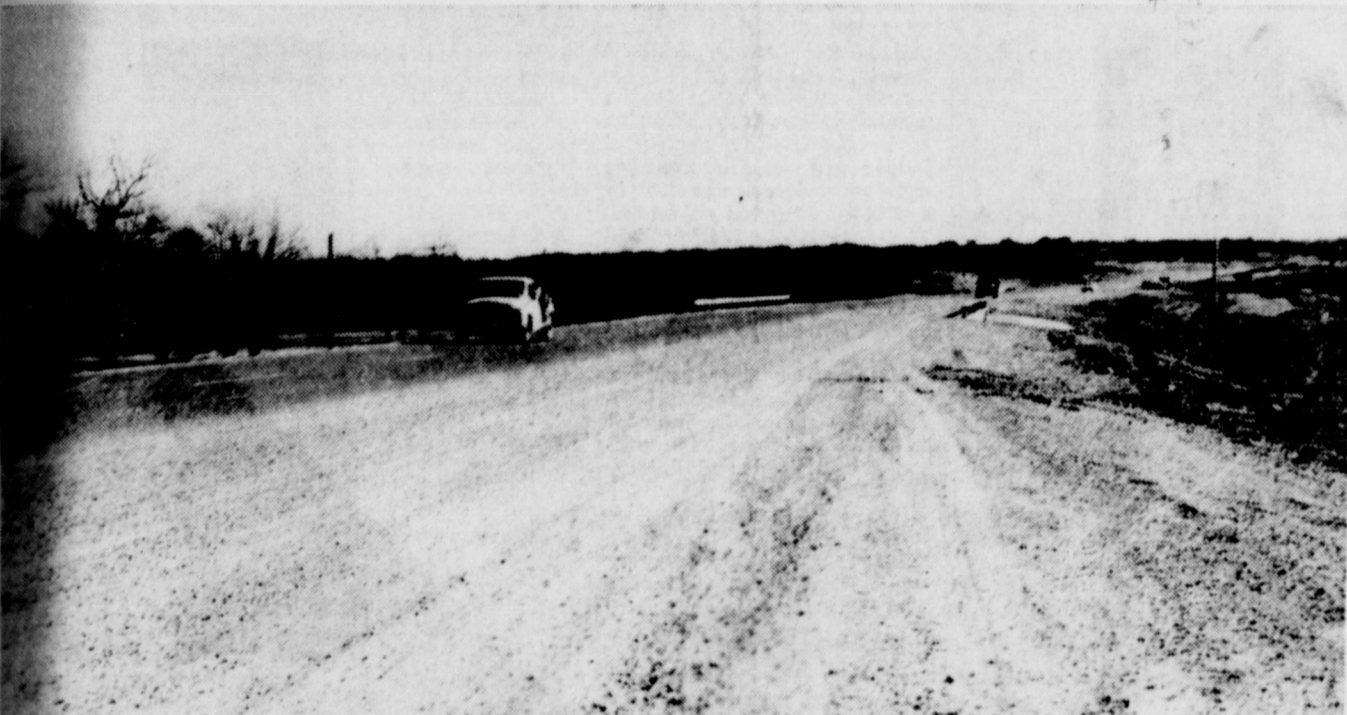

NEW HIGHWAY — Construction on Highway 183 south of Cisco is proceeding apace. This shows the section of the highway as it crosses the Leon River bottom just south of Cisco. At right, the route of the old highway with its two narrow bridges is being reshaped, the right-of-way recontoured and the channel of the Leon river straightened and contoured. The en-

tire right-of-way of the new highway is being landscaped, thousands of yards of rich topsoil spread over the clay slopes and sealed in place with binding oil. Later, planted to grass, this should afford motorists a lot of aesthetic pleasure while they enjoy riding on the smooth, wide new asphalt.

T.H.D. Sets Int. 20 Signs, Takes St. 6 Out of Eastland

Eastlanders can take comfort in knowing that steps are being taken to "sign" Int. 20 — but they can "kiss Highway 6 goodbye."

Recent action by the Texas Highway Department set wheels in motion for signs on the now-abuilding Int. 20, but in other action the department has decreed that Highway 6 will no longer go "through" Eastland.

The Texas Highway Commission today approved a signing project on Interstate Highway 20 in Eastland County.

The State Highway Engineer was directed to proceed with the signing construction from 1.0 mile west of Cisco, eastward to 2.0 miles east of Eastland, a distance of about 15.0 miles.

Estimated cost of the construction is approximately \$118 thousand.

Meanwhile, the Texas Highway Commission will extend the designation of State Highway 6 from Eastland westward over IH 20-US 80 to Cisco, then northward over the former route of US 380 to Old Glory.

The action adds significant mileage to a "plains to port" route under the SH 6 designation. SH 6 will now extend from Old Glory, through Stamford, Albany, and Cisco, joining the presently signed SH6 route through Waco, Bryan-College Station, the greater Houston area, ending in Galveston County near Texas City.

The action to extend SH 6 will cancel the designation on a section of Highway extending northward from Eastland through Morton Valley to an

intersection with US 183 in Eastland County. This section will be designated as State Highway 69.

The dual designation at US 183 and SH 6 from the intersection in Eastland County Breckenridge also will be made a single designation with the cancellation of SH

Quarterback Club Event Tickets Sale for Jan. 16

Tickets are on sale for the Annual Quarterback Club Banquet honoring Mavericks, to be held Sat., Jan. 16, at the Elementary School.

Guest speaker will be Bill Zapalac, University of Texas senior linebacker.

The UT football pressbook says of Zapalac:

"80 Bill Zapalac — Senior 2L, 6-4, 22 — Austin (McCallum)

Another of the captains... also all-America all-Academic team with top grades in architectural engineering... was top defensive end until injuries necessitated his moving to linebacker... held down strong LBer spot last seven games of season... adapted himself well to new job and always gives steady performance... was tight end as frosh... was outstand-

ding prep cager... son of UT offensive chief Willie Zapalac... architectural engineering major."

Guest speaker will be Bill Zapalac, University of Texas senior linebacker.

The UT football pressbook says of Zapalac:

"80 Bill Zapalac — Senior 2L, 6-4, 22 — Austin (McCallum)

Another of the captains... also all-America all-Academic team with top grades in architectural engineering... was top defensive end until injuries necessitated his moving to linebacker... held down strong LBer spot last seven games of season... adapted himself well to new job and always gives steady performance... was tight end as frosh... was outstand-

BILL ZAPALAC... Q.B. speaker

HOLIDAY HAPPENING IN EASTLAND

Music Club Notes Beethoven Event

The Music Study Club of Eastland held their annual Christmas Banquet Friday evening, Dec. 11, at 7 at Lone Cedar Country Club, honoring husbands and guests of Music Club members and celebrating the Bicentennial birthday of Ludwig Van Beethoven (1770-1970).

The Club House was gayly decorated with a tall cedar tree reaching toward the ceiling and decorated only with bright, gay colored lights. The walls were splendidly decorated with clusters of colored lights and dazzling white snow flakes in all shapes and sizes. All the artistic work was done by Mrs. Marene Johnson.

Upon entering, the guests were met by a hostess and escorted to the cocktail table where they were served refreshing fruit punch by Mrs. Floyd Killingsworth.

Mrs. C. L. Bigby, president, welcomed the guests and read the quotation for the study, "Music! The greatest gift bestowed on man! No wealth can half compare the joyous use; no leisure reach such heights by time's misuse."

Mrs. Martin Jean Morton introduced her co-hostesses: Mmes. Parrish, Killingsworth, Perkins, Angus, and Bishop.

Mr. Durel Reid gave the invocation. Guests were served buffet style a menu of roast turkey with all the extras. A real treat came in the serving of the dessert — a huge birthday cake for Beethoven. It

was wheeled in bearing four lighted tapers each representing ten years of his life. The serving tables were all decorated in holiday attire. The tables were covered with white cloths with garlands of greenery down the center with lighted blue candles in red Swedish candle-holders.

The speaker's table held large arrangement of red and white carnations flanked by sides by crystal candelabra holding white candles.

Entertainment was provided by the EHS Brass Choir directed by Mr. Paul Wallace. They played Ode to Joy (Beethoven's Ninth Symphony Choralia.) Members of the group were: Stacy Blair, Steve Blair, Jeff Jackson and Ronald Leach.

"Beethoven's Character and Way of Life" by Joseph Schmidt-Gorg was reviewed by Mrs. Virginia Russell. She also discussed "The Heiligenstadt Testament" and additional discussions by Mrs. Murrell, Mrs. Frost, Mr. Frost, Mrs. Wilson and Mrs. Marsh.

Favorite Christmas Carol were sung in unison accompanied by the brass choir. Sixty-eight members and guests attended.

Marjorie Van House Club Reporter

Gary Copeland is home for the holidays to visit his family, Mr. and Mrs. Gib Copeland, and Nancy, after a semester at Southwestern State University, in Weatherford, Okla.

B-B Gunning Only Incident On Christmas

Only one unpleasant incident marred an otherwise quiet Christmas holiday in Eastland, according to Police Chief John Morren.

Two 13-year-old boys were caught Christmas Day "trying out" their just-received B-B guns, the chief reports. Street lights were shattered along Sadosa St. and plate-glass windows at the Eastland Elementary School broken.

Estimates are from \$500 to \$51,000 in window damage at the school.

The youths are scheduled to appear before juvenile authorities, the chief said.

Fire Chief Guy Peel reports a relatively quiet Christmas at the fire Department, with only grass fires begging the attention of firemen.

Firemen were called to four small grass fires Friday, Chief Peel said, and these were caused by fireworks. There was also one minor traffic accident Friday.

Otherwise it was generally all quiet and Eastlanders enjoyed a long holiday weekend.

Most stores were open Saturday, and many are holding after-Christmas sales beginning Monday.

Youth Entertain At Nurse Home

The Acteens of the First Baptist Church, Eastland and the youth of Olden Baptist Church met at the Hickman Nursing Home Tuesday night to sing Christmas carols. The group distributed bags of chocolate candy to all the patients.

After distributing the candy, the youth sang several Christmas carols.

28 Operators Assist in Heavy Yule Phoning

It was a holiday "off work" for most, but for many on Christmas Day, it was business as usual. These included policemen, firemen, telephone operators and others.

Southwestern Bell expected traditional long distance telephone calling between families and friends on Christmas Day to be heavier than ever this year.

"Last Christmas, more than 747,000 long distance calls were placed by Texas customers," said John E. McGowan, Manager for Southwestern Bell. "This year, we expect that calling volume to reach 770,000."

Mr. McGowan noted that peak calling periods during past Christmas Days have been 9-11 a. m. and 7-11 p. m. "Since low, holiday long distance rates are in effect all day long, customers might find their calls go through faster by calling at other than peak periods," McGowan said. "The noon until 6 p.m. period is best."

He also suggested that Direct Distance Dialing be used if at all possible since customers find dialing their own calls is faster and the rates in most cases are even lower.

The procedure for direct dialing is to dial "1", the Area Code (if other than your own) and the distant telephone number. When calling within the same Area Code, simply dial "1" and the seven-digit telephone number.

To meet the expected high volume of long distance calling, the company had 28 operators who spent a part of their Christmas holiday at the switchboard in Cisco to handle an estimated 4100 or so calls. Many more calls were dialed directly by Eastland customers.

Mr. McGowan added that should a caller encounter a busy signal on a direct distance call, he should hang up and wait a few minutes before dialing again.

To help speed calls placed through a long distance operator, Mr. McGowan suggests the following tips:

Give the operator the type of call (station-to-station, person-to-person or collect).

Give Area Code and the number being called.

Wait for the operator to ask for your number, then give her your complete telephone number.

Whether dialing direct or placing a call through an operator, out-of-town telephone numbers can be obtained by dialing "1", the Area Code of the distant city and then the universal information number, 555-1212. On calls to a city with the same Area Code, dial "1" and 555-1212.

Sunday Subject Is Announced

"Glory to God in the highest, and on earth peace, good will toward men."

These cherished words from the account in Luke's Gospel of the birth of Christ Jesus are a part of the Responsive Reading to be voiced by the congregation at Christian Science services Sunday.

Services in Eastland are at 11 a.m. in the First Church of Christ Scientist, on the corner of Lamar and Plummer.

"Christ's Christianity is the chain of scientific being reappearing in all ages, maintaining its obvious correspondence with the Scriptures and uniting all periods in the design of God," reads one of the citations in the Lesson-Sermon on "Christian Science" from Science and Health with Key to the Scriptures by Mary Baker Eddy.

Visiting in the home of the Frank Owens over the holidays is Mrs. Lula DeArmon of Ft. Worth. Also expected is Mr. and Mrs. Howard Riley of Oklahoma and Mr. H. U. Riley of Amarillo.

Mr. and Mrs. I. E. Talley of Olden are expecting over the Christmas holidays, her sister, Mrs. Max Duckworth of Knox City and Mr. and Mrs. Stanley Duckworth of Abilene.

FULLEN MOTOR Co. PRESENTS LAUGH-A-DAY BETTER FARMING

Then there is the story of the farmer to whom a solicitor was trying to sell a subscription to a farm journal. The solicitor, by sample, revealed his paper's virtues.

"It will help you to be a better farmer," he said.

But the farmer answered, "Nope, young man, I better not subscribe. Because, you see, I ain't farmin' as well as I know how now."

Funeral Services For Mr. Campbell Monday at 2:30

Funeral for John H. (J.) Campbell, 89, of Eastland, will be at 2:30 p.m. Monday at Arrington Funeral Home Chapel in Eastland.

The Rev. W. E. Hallenbeck will officiate, assisted by the Rev. Haston Brewer.

Burial will be in Eastland Cemetery.

Mr. Campbell died at 12:10 p.m. Friday at Hendrick Memorial Hospital of injuries received in a two-car accident in Eastland Dec. 16.

Born Oct. 30, 1881, in Fort Worth, he was a retired bridge carpenter for St. Louis and Southwestern Railroad Co. He was a member of the Oddfellow Lodge and the Baptist Church.

Survivors are his wife, Maggie of Eastland; two daughters, Mrs. Ethel Stiffler and Mrs. Francis Burke, both of Eastland; and one grandson.

Visiting in the home of Mr. and Mrs. Charles Freyschlag and Mr. and Mrs. J. D. Cagle, are their children and family, Mr. and Mrs. Ronnie Cagle, Janet and Ruthie of Sweetwater. Also expected for the holidays in the Cagle home are Mr. and Mrs. Robbie Overstreet from Crane and Mr. and Mrs. Billy Overstreet of Grand Prairie.

ATTEND FUNERAL

J. A. Lawrence, Homer Lawrence, and Jean Lawrence recently attended the funeral of his brother, Roy, Lawrence, in Gainsville. Mr. Lawrence was a retired Mobil man and died after a lengthy illness. The funeral was Tuesday in Gainsville.

TO VISIT HERE

Mr. and Mrs. Weslie Goheen, Stephen and Stacie of Houston; and Mr. and Mrs. J. T. Scott, Jill and Jennifer of Dallas will spend holidays with their parents, Mr. and Mrs. H. S. Lewis of Eastland.

EASTLAND NATIONAL BANK EASTLAND, TEXAS

HOLIDAY HAPPENING IN EASTLAND

Thrsday Club Banquet Accents God, Country

The Thursday Afternoon club held its annual Christmas party Thursday night in the Country Club in a setting of both Christian and patriotic decorations.

The table arrangement was a huge cross centered with a small tree, with red, white and blue trimmings. The president, Mrs. J. F. Francis presided and welcomed members and their guests. Mrs. Francis was accompanied by her brother, Mr. T. W. Whiteley of Chillicothe.

Mrs. Guy Patterson gave a beautiful talk, presenting both God and Country entitled "I am an American."

Mrs. Albert Roberson who is a professional soprano soloist from Dallas, presented a program of both traditional and modern selections. She was accompanied on the piano and auto harp by her daughter, Mrs. Ann Elizabeth Ward, also of Dallas.

Between her numbers Mrs. Roberson gave short talks on the origin of Christmas Customs. In her last number "Oh Holy Night" she was assisted by her husband, Dr. Albert Roberson with slides of Angels, Madonnas Crosses, Churches and the Holy Land. The Kendrick Music Co. loaned the club a Baldwin piano for this outstanding program.

HORTON TIRE Co. PRESENTS BREAD of Life

ABLE to do exceeding abundantly above all that we ask or think. — Ephesians 3:20.

He was better to me than all my hopes, He was better than all my fears, He made a bridge of my broken work, And a rainbow of my tears.

\$205,727 OEO Grant To This Area Announced

A telegram from Congressman Omar Bursleson dated Tuesday, December 22, announced that the Office of Economic Opportunity at Washington, D. C., had made a grant of \$205,727.00 to the Hill Country Community Action Association, Incorporated at San Saba and serving Eastland county among 16 counties in this area.

Purpose of the grant, according to Mr. Bursleson's telegram is to "provide emergency funds for food and medical services related to malnutrition, with information on available food and health services, neighbors

centers to provide vocational assistance job training, placement referral services, recreation, homemaking, environmental improvement, community organization, youth development, elderly poor."

The "local share" of the fund was designated as \$66,779.

There was no information as to the local administration of the Eastland county share.

Other counties embraced by the grant are Llano, Mason, Mills, San Saba, Blanco, McCulloch, Runnels, Coleman, Concho, Brown, Comanche, Callahan, Hamilton, Bosque and Breckinridge.



Mr. John Franklin, son of Mrs. Ollie Williams of 202 W. Plummer was given an office surprise Birthday Party in the office where he works, in Cedar Rapids, Iowa. Mr. Williams has been employed for the Cedar Rapids Highway office for 17 years.

WANT ADS WORK WONDERS

Announcements

MASONIC LODGE NO. 467
Meets second Thursday of each month at 7:30 p.m. in the Masonic Hall. Call W. E. Tankersley, W. M., at 629-1844 or L. E. Huckabay Sec'y, 629-1391 for information.

EASTLAND ROTARY CLUB
Meets each Monday noon at White Elephant Restaurant in Eastland.

Roy Lee Smith, resident

Notice

NOTICE: Now available again—plastic magnetic removable signs — workmanship backed by warranty. Five background colors to choose from, seven type style selections, free trademark cut service on name brands and 170 stock cuts to choose from. Prices start at \$11.50 for 6x18" each. Check at your newspaper office here.

NOTICE: The Telegram does quality commercial printing—envelopes, letterheads, billboards, cards, etc. Talk to the people at the Telegram about your next printing order.

NOTICE: Advertising doesn't cost — it pays. Use a Classified or a display space for result. The cost is low and the readership is GREAT. Call or come by the Telegram.

For Sale

MISC. FOR SALE—BE gentle, be kind, to that expensive carpet. Clean it with Blue Lustre. Rent electric shampooer \$1. Perry Brothers, 104

FOR SALE—A good buy. Give it a try. Blue Lustre America's favorite carpet shampoo. Costs Furniture 104

FOR SALE: Have a good stock of good used tires. Horton Tire Co.

Take Up Payments '69 SINGER ZIG-ZAG Console Model DOES IT ALL \$39.00 Cash or payments of \$7.03 CALL ANYTIME 629-2243

When you need sympathy and advice... WE ARE HERE TO SERVE YOU Whatever the hour, feel free to call on us for understanding counsel in time of sorrow.

Arrington Funeral Home
EASTLAND 629-2611

FOR SALE: LAST FEW copies of Ed T. Cox History of Eastland County at \$4 each at the Telegram Office. There won't be any more when these are gone.

FOR SALE — GERT'S a gay girl — ready for a whirl after cleaning carpets with Blue Lustre. Rent electric shampooer \$1 Coats Furniture.

FOR SALE: 3 wheel scooters used by Post Office. 2 cyl. air cooled engines, elec. starter, lights, etc. 3 spd. transmission. We now have over 50 to 60 to pick from. Phone 725-2181 Cross Plains, Tex. Johnston Truck & Supply.

FOR SALE
69 Singer Zig-Zag

No attachments needed to do anything. Makes button holes, blind hems, decorative designs. Sews on buttons, etc.

Wanted: Responsible party to make payments of \$9.00 monthly or \$54 Cash. Call Eastland 629-2192

Nice Lake cabin, located at Bachelor Flat, has fireplace, large game and guest room, den and kitchen comb., one bed room, 2 baths with showers, nice liveoak trees, approx 2000 ft. floor space. \$12,600.00. — 2 or 3 other Lake Cabins \$4000.00 to \$8000.00 price range.

HOMES

2 1/2 Bedroom, 1 bath home in edge of Ranger, Hiway 80 East, 1.8 ac. land \$5500.00.

2 cheap houses in Gorman, 1/2 acre land, 1 is 3 bdrms., other is 1 bdrm. \$3500.00 for both or will separate.

Large 2 bedroom frame home in Eastland needs repair. Make us an offer.

Nest 3 bdrm home Older type home ready to move into. 105 No. Ammerman, Eastland \$8000.00.

4 bedroom home, 2 acres land east of Eastland, city water, nice yard and trees, fire place, etc. \$12,000.00.

3 bedroom home, 4 acres of land, 35 pecan trees, 4 miles out. \$9,000.00.

Large 2 bedroom home, good barns, nice fruit and pecan trees, city water, 11 acres of land, good terms, 6% int.

3 bdrm home, central air and heat \$12,500.00.

Nice 3 bdrm brick home, 2 baths, large lot. Financing Available.

LAND

113 acres of land with 22 acres of peanuts, south of Ranger. \$210.00 per acre.

100 acres land, 12 miles so. Cisco, 24 acre peanut allotment 29 ac. cotton, new net fences, good natural lake site with spring. \$165.00 per acre.

160 acre native pasture land, 2 miles out of Eastland \$135 per acre.

1000 acre grass land, good water, fences and on pavement, with nice home and barns. Existing lien can be assumed with down payment. Might take small trade.

240 acre stock farm, with good improvements, good fences, plenty of water, owner will finance. 6 miles from town.

640 acres of good mesquite grass land, lays good, excellent turf of grass, 50 acres cultivated, approx. 5 miles from town, owner financing available.

We have several good ranches 1000 acres up in Eastland. Stephens and Palo Pinto Counties. Please contact us.

KINCAID REAL ESTATE
100 So. Seaman 629-1781
629-2721 Nite
J. W. Elder, Salesman
647-1321 Nite

ONE - STOP SERVICE
FOR Total-Car Care! That's D & M SERVICE CENTER
802 W. Main St.
Humble Products General Repair Air - Conditioning Brake Work Road Service: 8 to 5 Open 24 Hours
• OBIE DUNCAN
• ROBERT MANGUM
Steam Cleaning Wash Lubrication

Tires Batteries Complete line accessories Dial 629-8866

Luzier Cosmetics

Call or Write **MRS. W. M. BROWN**
604 Pine St.
RANGER
647-3292

Does your camera, projector or electrical appliances, lawn mower, household items, etc., need repairing?

FIVE D REPAIRS
At Your Service
O. D. COOPER
653-2224

DAIRY KING

CHICKEN BUCKET
Containing Full Chicken, French Fries, salad and toast.

Only \$2.50

"We can handle anything but litter-bugs"

Goode Pest Control
Phone 629-1179
310 N. Ammerman
roaches, ants, termites, moths, spiders
ALL WORK GUARANTEED

Gamble Concrete Contractors

and **House Leveling**
CALL BRECKENRIDGE Collect—P.M. 559-5153

CARPET CLEANING

Ph. 442-2341
BILL ADDISON
Cisco, Texas

DAIRY TREAT

814 W. Main — 629-1144
—HOME DELIVERIES—
Open 11 a.m. to 8 p.m.
Closed on Tuesdays
Try Our Home-Smoked Ham Sandwiches Western Steak Sandwich

HAY BAILING

Experienced Operators
Heulon Perrin, 647-1028
Dwight Squires, 647-1397
In Ranger

Prevent Disease Loss at Small Cost

USE OUR LIVESTOCK SUPPLY DEPARTMENT
EASTLAND DRUG

ROY LEE SMITH

PLUMBING
Contracting & Repairing Complete plumbing fixtures and supplies.
• Water Systems
• Electric Motors
• Bath & Kitchen improvements
• Trained, adequate staff
Call a licensed plumber Day or Night
629-1722

Smith Plumbing

114 N. Seaman
Eastland

Something good happens when you see your "Heart of Gold" man

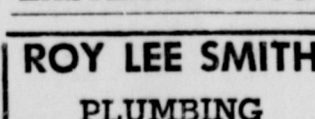

M. H. PERRY
107 W. Main St.
Office — 629-1566
Residence — 629-1095

Southland Life Insurance Company

JIMMY
CAROL ANN

LEGAL NOTICE FOR SALE

LONE STAR PRODUCING COMPANY
proposes to sell its Structure Cottage No. 331, being a two bedroom frame residence situated at Lone Star Producing Company Plant No. 108 site, on F. M. Hwy. 101 between Ranger and Morton Valley, Eastland County, Texas.

Sale will be made to the highest bidder, for cash on an as is basis. The successful bidder will be required to pay appropriate sales tax in addition to the bid submitted. The successful bidder will have 60 days after receipt of a Bill of Sale to remove the structure. Bids shall be submitted two (2) ways as follows:

- (1) Remove the structure, clean up and remove all foundation materials, rocks, bricks, etc., leaving the premises in a good and orderly condition.
- (2) Remove the structure without obligation to remove foundation.

Submit written bids to Lone Star Producing Company, 301 South Harwood St., Dallas, Texas 75201, Attention: Henry E. Bell, Building Management Department Project Coordinator, not later than 5:00 p.m., January 31, 1971, to be considered. Lone Star Producing Company reserves the right to refuse any and all bids. 1-21-71

ROLLINS & SONS MOBIL SERVICE

Call for Appointments on Wash - Grease Oil Change
601 W. MAIN
629-8816

ABCO

Plumbing & Heating
Contracting & Repairing
Complete Plumbing Service
Call 629-1200 day or nite

BOB WILLIAMS
Master Plumber
Serving Texans 25 years

Moore's

Dirt Contractor
DRIVEWAYS, ROCK, and GRAVEL
Land Fills — Dirt Haul
Phone 629-2962
412 N. Green, Eastland

EMMET MORREN

PLUMBING
COMPLETE REPAIR SERVICE
401 South Oak
629-2092
—24 Hour Service—

Your ability to work is your greatest asset

Protect it with a HEALTH & ACCIDENT PLAN

AT

D. L. KINNAIRD GENERAL
207 W. Main St. — 629-1566

OUR DAD WANTS TO SEE YOU

SOME INSURANCE HOW ABOUT SEEING

AT

D. L. KINNAIRD GENERAL
207 W. Main St. — 629-1566



D. L. KINNAIRD

EASTLAND MEMORIAL

Patients in Eastland Memorial Hospital Saturday morning were reported as follows:
Cedera Lovell, Carbon.
Myrtle Biles, Carbon.
Lucie Fryar, Rising Star.
Perry Burns, Carbon.
Leonard Clement, Cisco.
Otis Ashford, Cisco.
Ellen Hayes.
Ila Pulley, Gorman.
Martha Cashion.
Frank Merriweather.
Sherman Roob.
Ethel Rowch.
Mae Roten, Cisco.
Elmer Simmons.
John Taylor, Cisco.
James Cunningham, Ranger.
Ike Williams.
Cora Hardin, Brownwood.
Mildred Calvert.
Georgia McKellar.
Jo Brooks, Ft. Worth.
Esther Lovier.
Frances Boggs, Breckenridge.
John Baines.
Pat Crawford.
W. C. Dreimhofer, Ranger.
Loney Brock.
Corrie Harlow.
Tonsie Johnson.
Ruby Curtis, Cisco.

JIM'S ELECTRIC

You call 629-2929 and I will wire.
FREE ESTIMATES
Jim Gideon, 1502 S. Basse

Western Mattress Co.

Mattress, Box Springs. Custom bill.
Renovated or exchange. New Guarantee. Save 50%
Call 629-1740 or 629-1398
EASTLAND

PERMANENT

\$10 Cold Waves — Open 8:30 to 5:00
Close noon Wed & Thu
Basham Beauty

HARELIK'S

AFTER-CHRISTMAS CLEARANCE MONDAY, DEC. 14

30%

LADIES

DRESSES, COATS, SW

GIRL'S COATS, SW

DRESSES, SE

MEN'S & BOYS SW

COATS, & JAC

Shop HARELIK'S

OUR DAD WANTS TO SEE YOU

SOME INSURANCE HOW ABOUT SEEING

AT

D. L. KINNAIRD GENERAL
207 W. Main St. — 629-1566

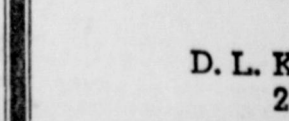

D. L. KINNAIRD

EASTLAND TELEVISION
Sundays
CHANGE
THEATRE
ROBERT RAPP
SHOW
NEW
TUESDAY
WELD
SATURDAY
JANUARY 1

Published Second Class
Subscription: one year for \$1.00; one year by mail for \$1.50; one year by express for \$2.00.
NOTICE: Any subscription or payment which will be gladly accepted in full or part of the amount of the subscription.

PERMANENT
\$10 Cold Waves — Open 8:30 to 5:00
Close noon Wed & Thu
Basham Beauty

HARELIK'S
AFTER-CHRISTMAS CLEARANCE MONDAY, DEC. 14

30%

LADIES

DRESSES, COATS, SW

GIRL'S COATS, SW

DRESSES, SE

MEN'S & BOYS SW

COATS, & JAC

Shop HARELIK'S

OUR DAD WANTS TO SEE YOU

SOME INSURANCE HOW ABOUT SEEING

AT

D. L. KINNAIRD GENERAL
207 W. Main St. — 629-1566

OUR DAD WANTS TO SEE YOU

SOME INSURANCE HOW ABOUT SEEING

AT

D. L. KINNAIRD GENERAL
207 W. Main St. — 629-1566

JIMMY
CAROL ANN

ANGER IN THEATRE

HERBERT RAPP 647-1149
8:30 — SHOW STARTS AT 7:00

MY NEW YEAR ANY TIMES SUNDAY DECEMBER 27



FRANKENHEIMER—EDWARD LEWIS Production
TUESDAY ESTELLE WELD PARSONS

ON THE LINE
GP
MADISON JONES
Executive Producer EDWARD LEWIS

SATURDAY — SUNDAY
JANUARY 1-2-3



JOANNE ANTHONY
WOODWARD FERKINS
WUSA
GENERAL NEWSMAN — JOANNE FERKINS PRODUCTION

ADS WORK

Mode o' day

50% OFF SALE

ONE WEEK ONLY

RUNS FROM
DEC. 26th TO JAN. 2nd

Buy for BIG BARGAINS on SPECIAL GROUPS of
... SPORTSWEAR ... TOPS ... BLOUSES ...
... LOUNGEWEAR ... COATS ... SWEATERS ...
... PANT SETS ... ACCESORIES ... UNIFORMS ...
WHILE THEY LAST!

MODE O'DAY ANNUAL LOVABLE SALE

- SEAMLESS PANTY GIRDLE \$3.99
- LEG GIRDLE \$3.99
- HEART BRA 2 for \$3.99
- Fiberfill PADDED BRA 2 for \$3.99
- Padded Total STRETCH BRA 2 for \$5.99
- PANTIES 6 for \$4.79



LANA GAYE PITTMAN

Engagement, Wedding Date Are Announced

Mr. and Mrs. James L. Pittman announces the engagement and approaching marriage of their daughter, Lana Gaye, to Michael Wilson Arther, son of Mr. and Mrs. Robert L. Rowch.

Both are graduates of Eastland High School.

The bride-elect attended Cisco Jr. College and is an elementary education major at Hardin-Simmons University.

Her fiancé is a member of the United States National Guard, and is presently stationed at Fort Sill, Oklahoma. Having completed two months at Fort Campbell, Ky.

Vows will be said at Bethel Baptist Church, April 2, at 8 p.m.

4-H Go-Getters Make Cookies for Nursing Home

The Eastland 4-H "Happy-Go-Getters" food project made cookies for the Nursing Home, Saturday, Dec. 19.

Those who help work on the cookies were Mrs. J. Harbin, Mrs. R. Kincaid, Patsy Kincaid, Suzanne Harbin, Melba Kincaid, Becky Miller, Debra Bishop, Becky Kincaid, Mary Jane Harbin, Robbie Bishop, Sherri Kidd, and Cheryl Harbin.

Actreens Take Party 'Trip'

The Junior High and Senior High Actreens of the First Baptist Church Eastland, took a make-believe trip to Hong Kong Sunday afternoon. Mrs. Henry Sims was in charge of the trip and mission study of Hong Kong.

Several slides of Hong Kong were shown and then

Sav-Mobile To Discontinue Service Here

Abilene Savings' Sav-Mobile service to Eastland will be discontinued after Dec. 30, according to an announcement by C. E. Bentley, president. The mobile saver service has visited Eastland each Wednesday for 15 months.

"We will continue to serve our friends in Eastland and Cisco with our Sav-Mobile service in Cisco each Tuesday from 9 a.m. to 2 p.m.," Bentley added, "and service to other Big Country cities will not be affected by this change."

In addition to Tuesday stops in Cisco, the Abilene Savings mobile facility makes regular stops on Thursdays in Anson from 8 a.m. to noon and in Albany from 1 to 5 p.m.; Fridays in Merkel, 9 a.m. to 2 p.m.; and Saturdays in Hamlin, 9 a.m. to noon.

Abilene Savings also offers complete savings and loan services at a branch office in Coleman and at four convenient Abilene locations.

the scene were served Chinese food in a make-believe Hong Kong restaurant. A special treat was learning to eat with chopsticks. While eating, the girls learned about several Chinese customs and also the meanings of several Chinese proverbs and the way to say them in Chinese.

Special guests were Youth Director Franklin Krause and Music Director Wyley Peables. They each told some of the problems that the Chinese and Hong Kong people face.

Abilene Savings will discontinue SAV-MOBILE SERVICE in EASTLAND after December 30

Abilene Savings will continue to serve its many Big Country savers in Eastland and Cisco with Sav-Mobile service in Cisco every Tuesday from 9 a.m. to 2 p.m. Abilene Savings also has an office at 116 Commercial in Coleman and four convenient Abilene locations: Cedar at 4th, River Oaks, Edgewood, and Westgate.

ABILENE Savings

MAJESTIC

WHERE THE INSIDE WEATHER IS
ALWAYS JUST RIGHT!

SUN. — MON. — TUES. — WED.
Sunday: opens at 2. BANSHEE at 2:30, 5:50, 9
HORRORS at 4 & 7:10 Only
Open Monday, Tuesday & Wednesday at 6:45
BANSHEE at 7:12 & HORRORS at 8:43

EDGAR ALLAN POE
probes new depths
of TERROR!

Vincent PRICE

OF THE
THE HOUND OF THE BASKINVILLE

COLOR BY MOVIELAB AN AMERICAN INTERNATIONAL PRODUCTION
©1970 American International Pictures

— PLUS —

IT PUTS YOU IN THE PICTURE!
AN AMAZING NEW EXPERIENCE... SCREEN THRILLS!

HORRORS OF THE BLACK MUSEUM

CINEMASCOPE IN BLOOD-CURDLING COLOR
WITH DOUGLASS AND JAMES
THE
HEADLESS GHOST

DIALSCOPE

HURRY DOWN FOR GREAT MONEY SAVING VALUES!

perry's

SENSATIONAL PRE INVENTORY SALE

SCOPE
17-oz.
reg. 99c **57c**

AQUA
NET
reg. 57c **37c**

TWIN-PAK
EXTRA LARGE
Crest
TOOTH
PASTE
2 TUBES
\$1.66 VALUE
FOR ONLY
\$1.11

XMAS
CARDS
1/2
PRICE

Listerine
14-oz.
reg. 83c **57c**

**RED HOT
SPECIALS
ALL OVER THE STORE**

42" x 36" CANNON PILLOW CASES
2 for 99¢

Fine quality, sturdy multi-bed sheets. Firmly stitched for long wear, with extra wide hems. Bleached to snowy whiteness. What a buy at our LOW, LOW PRICE! HURRY, BEFORE THEY ARE SOLD OUT.

FIRST QUALITY FAMOUS CANNON SHEETS
81 x 108 and 72 x 108 FLAT OR FITTED
\$2.79 and \$2.49 VALUES
\$1.87

ALL CHRISTMAS DECORATIONS
1/2 OFF

REG. \$2.99 "TENDER TALK" ALBUM
"We look" floral vinyl material, with 7 perforated magnetic sheets. Red, blue, green, or black. Coloured.
\$1.99

19 x 26 INCH "MOON GLOW" BED PILLOWS
FILLED WITH 80% PURE SARLON POLYESTER AND 20% SARFOAM
SATIN CORD COVERS in Floral, Solid, and Solid Colors
\$2.99

22 x 28 INCH BED PILLOWS
FILLED WITH 100% POLYURETHANE SARFOAM
NON ALLERGENIC, HYPOTHALMIC, APPROVED, ODORLESS, DUSTLESS.
\$1.99

FABRIC SALE
ALL NEW SPRING MATERIALS
Poly Prints, Neover Prints, Poly Solids, High Shine Wash 'N' Wear, Satin Prints and Solids, Satin Prints, Novel Cotton Prints and Novel Plaid Spring Prints. Color in EARLY FOR BEST SELECTIONS. YOURS AND THE STORE'S!
VALUES TO 50% OFF FOR ONLY
47c

COMFORTABLE FLUFFY BED PILLOWS
2 FOR \$1.77
COLORFUL PRINTS AND GREY STRIPE TICKING
FILLED WITH PURE LUXURIOUS FOAM
WASHABLE • 17 x 23 INCHES

EASY-REST CHAIRS
COMFORTABLE, LIGHT WEIGHT AND DURABLE
REG. \$1.99 METAL PORTABLE FILE
WALNUT FINISH WITH INDEX LOCK KEY.
\$1.57

ASSORTED SPONGES
VALUES TO 25% OFF... All about 200 items including Four-Free Dish Sponges. Yours at a price or so at the low price.
YOUR CHOICE
7c

One Pound CHOCOLATE COVERED CHERRIES
Reg. 99c **77c**

LADIES Colors: Bone, Coffee Taupeze & Beigeloni PANTY HOSE
Reg. 99c **57c**

DISH DRAINER and DRAIN TRAY
Dish Drainer has built-in safety sensor. Drainboard may be 16 x 20 inches. Both items available in white, available at Harvest Oaks.
EITHER ITEM
77c

2 DAYS ONLY **10** ROLLS IN PACKAGE FOR ONLY **66c**

Eastland



Quantity Rights Reserved — No Sales to Dealers
 Prices Effective Through Saturday, Jan. 2
 PRICES GOOD IN EASTLAND
 DOUBLE S&H GREEN STAMPS ON WEDNESDAY

OUR STORE WILL BE OPEN NEW YEAR'S DAY

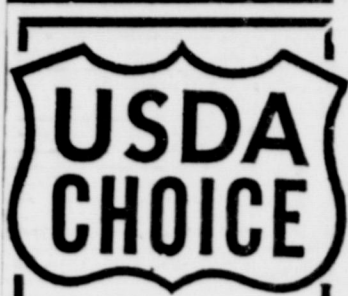

J.R.B. MEATS ARE U.S. GOVERNMENT INSPECTED AND GRADED. IF FOR ANY REASON YOU ARE NOT SATISFIED WE WILL CHEERFULLY REFUND YOUR MONEY.

SALT JOWLS Excellent Seasonings lb. **15c**
 Decker's **HOT LINKS** lb. **69c**
 Kraft's—4 oz. pkg. **Party Snacks** 29c
 "Charlie's"—7 1/4 oz. pkg. **Pimenta Spread** 39c
 Lee's Tasty—2 lb. pkg. **Sausage** 1.49

A.F. Ass't Smoked **Sliced Meats** 3/\$1
 Oscar Mayer—6 oz. pkg. **Little Weiners** 55c
 Oscar Mayer—5 oz. pkg. **Little Sausage** 55c
 Oscar Mayer—12 oz. pkg. **Bratwurst** 85c

CREAM CHEESE 8-oz. pkg. **35c**
 Sliced **SLAB BACON** Rindless lb. **59c**
 Armour Mira-Cure **SLICED BACON** lb. **65c**
SLICED BACON Silver Spur lb. **49c**

Decker's Quality **FRANKS** 12-oz. pkg. **49c**
 Decker's Texas Style **CERVELOT** lb. **79c**

NOW! PLAY S&H BONUS SHIELDS
MILLIONS OF STAMPS GIVE AWAY!
GET YOUR SHARE!

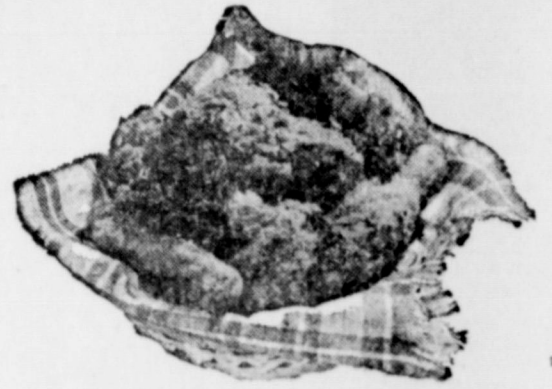

FRYERS USDA Inspected Farm Fresh Whole
 US GOVT. INSPECTED GRADE A **FRYERS whole**
Cup-up FRYERS pan ready
FRYER leg quarters—all dark meat
FRYER breast quarters—all white meat



JRB **POTATO CHIPS**
 59c Size
39c

Shurfresh Quarters **OLEO**
 Pounds
4 FOR \$1.00

Bake Rite **SHORTENING**
 3-lb. can
63c

Gebhardt Jumbo **TAMALES**
 2 1/2 can
3 FOR \$1.00

ARROW—CELLO BAG **BLACK EYE PEAS** 16-oz. bag **15c**

Ranch Style **BLACK EYE PEAS** 300 can. **6/\$1**
 Arrow **POP CORN** 2-lb. bag **33c**
 Morton's **CREAM PIES** 14-oz. size **3/\$1**
 Foremost **BUTTERMILK** 1/2-gal. **53c**
 Foremost **COTTAGE CHEESE** 24-oz. **49c**
 J.R.B. All Flavors **ICE CREAM** 1/2-gal. **59c**
 Foremost **EGG NOG** quart **49c**
 Nabisco Saltines **CRACKERS** 1-lb. box **39c**
 Shurfine Frozen **ORANGE JUICE** 6-oz. can **5/\$1**
 Fisher Dry Roast **MIX NUTS** 7 1/2-oz. **79c**
 All Flavors **JELLO** 3-oz. **3/33c**
 Top Job **CLEANER** reg. **38c**
 Windex **WINDOW CLEANER** 20-oz. **49c**
 Keebler's **CLUB CRACKERS** 16-oz. box **39c**
 Energy **BLEACH** gal. **38c**
 P.M.—9 in. **PAPER PLATES** 100 count **79c**
 Charmin **TOILET TISSUE** 4 roll pkg. **45c**
 Roxey **DOG FOOD** Tall Can **10/\$1**
 Quick or Reg. **CREAM OF WHEAT** 28-oz. **54c**

Baby Formula **SIMILAC** 14-oz. can **27c**
 McCormicks Ground **NUT MEG** 1 1/2-oz. can **55c**
 Del Monte **CATSUP** 14-oz. **4/\$1**
 Krafts **BAR B Q SAUCE** 18-oz. **43c**
 Polish Dills **PICKLES** qt. **59c**
 Log Cabin **SYRUP** 24-oz. **72c**
 Del Monte **SPINACH** 303 can **5/\$1**
 Pioneer **BISCUIT MIX** 2-lb. box **58c**
 Shurfine **PAN CAKE MIX** 2-lb. box **45c**
 Arrow Cello Bag **PINTO BEANS** 2-lbs. **29c**
 Comet Extra Fluffy **RICE** 28-oz. box **53c**
 Wolf—No Beans **CHILI** No. 2 can **73c**
 Hi C All Flavors **DRINKS** 46-oz. can **3/\$1**
 Homefolks—with snaps **BLACK EYE PEAS** 300 can **5/\$1**
 Van Camp White **HOMINY** 300 can **8/\$1**
 American Beauty **MIXED VEGETABLES** 300 can **5/\$1**
 Wolco **TURNIP GREENS** 303 can **6/\$1**
 Mayfield **CORN** 303 can **6/\$1**
 Gold Tip **GREEN BEANS** Gold Tip **6/\$1**

FOLGER'S **COFFEE** 1-lb. can with \$3.00 purchase **79c**

POTATOES Russet 10-lb. bag **59c**
 YELLOW—Med. Size **ONIONS** lb. **7c**
 GOLDEN RIPE **BANANAS** lb. **10c**
 TEXAS FIRM HEADS **CABBAGE** lb. **7c**
 RUBY RED **GRAPEFRUIT** lb. **15c**

Del Monte **FRUIT CO**
4
 A.F. **BISCO**
12
 7-Ups and **COM**
 Shurfine **MIL**
8
6