

# EASTLAND TELEGRAM



VOLUME 97, NUMBER 12

EASTLAND, TEXAS 76448 - SUNDAY, FEBRUARY 8, 1970

PRICE 10¢

## TidBits

By H.V.O.

Guess the Rotary and Lions service clubs will be meeting one more Monday and Tuesday, respectively, at the High School this week, awaiting the anticipated Wednesday opening of Eastland's White Elephant. New Proprietors Mr. and Mrs. Herman Wilkinson are hoping to have everything in order for that date.

Understand Mr. John Rhynes, Hollywood - Vassarette plant manager here has an unusual program planned for the Rotary soon. It's to be sack-lunch day, with members bringing their own eats and contributing the amount usually spent on meals to the very deserving Rotary Foundation. The program will be a visit, look-see at the Munsingwear plant here. You'll be reading, and seeing, some unusual Rotary announcement about their upcoming magic show. Scouts report that Club Sweetheart Shannon Wilson may be "cutting up" for the event.

AMONG THIS town's most interesting people to talk with is Lone Star Title Man Jerry Carter, who knows the right-of-way business backwards and forwards. He's scheduled to present his slide presentation on r-o-w business to a national convention of experts in Houston this June.

JIMMY YOUNG may have come up with a dessert that could promote our leading industry here. He asked for, and got, a peanut sundae at the Dairy Queen recently, and you know what? It sure looked good, and ought to be a staple in everybody's diet.

LINE FROM Laugh-In being quoted locally and getting laughs: "Oh, my we had sex education even back when I went to school. Of course, we called it 'recess' then."

NOTES FROM all over: An analysis of statistical data on cigarette and distilled spirits consumption over a period of 33 years suggests that people consume more alcohol to compensate for surges of exuberance and anger and that they smoke more in situations that induce anxiety and emotional stress.

Dr. Frederick W. Williams, a marketing manager for the Bureau of Advertising, A.N.P.A., reported these findings after an analysis of the Department of Commerce monthly consumption data for the 33 years, 1936 through 1968.

In Dr. Williams' opinion, the smoker or drinker is like a person who treats himself with home remedies. He says: "In contrast, smoking appears to rise when people feel anxiety induced by shock, horror, fear of other stresses."

DEVELOPMENTS being what they are, an informal survey of officials close to the subject in Eastland, indicate that the re-election of Sen. Tom Creighton is our best guarantee of maintaining the 11th Court of Civil Appeals in Eastland. And too, Sen. Tom could be our "last" senator as the swing to representation shifts to the metropolitan areas.

Horton Tire Co. Presents

### BREAD of Life

Neither is there salvation in any other: for there is none other name under heaven given among men, whereby we must be saved—Acts 4:12.

Now none but Christ can satisfy.

None other name for me. There's love, life, and lasting joy, Lord Jesus found in Thee!



Mrs. Tom Wilson, Ben Karnes, Stacy Blair, and Mickey Kendrick were on the Parade of American Music program.



Ben Karnes, Mrs. Virginia Russell, Mrs. C. L. Bigby, Music Club President and Miss Marjorie Van Hoose, club reporter, at the Parade of American Music program.



PARADE OF AMERICAN MUSIC: Randy Rexroat and Mickey Kendrick perform.



MUSIC MUST BE HEARD... audience at the Parade of American Music program Wednesday.

## Parade of American Music At Kendrick Center Meet



TALENT, TALENT... musicians for the Parade of American Music program, included Stacy Blair, Ben Karnes, Terry Don Alexander, Sandy Tyson of Breckenridge, Katie Capers, JoAnn Baker, Dixon McKinzie of Ranger, Clarinda Dunn of Breckenridge, Paula Lund and Larry Barnes, Randy Rexroat, Mrs. Tom Wilson, Susie and Becky Hanna, Diann Dill of Fort Worth, John Marshall, Mickey Kendrick, Mrs. Virginia Russell, Virginia Owen, Don Leach.

Eastland Music Study Club accepted an invitation to hold its regular meeting of Wednesday, Feb. 4, with Phil Kendrick in his Music store on the east side of the square.

The concert was arranged and directed by Ben F. Karnes who was assisted by Mr. Kendrick, Mrs. Virginia Russell, and Mrs. Tom Wilson.

President of the club, Mrs. C. L. Bigby, presided, welcoming the guests and reading the quotations for the day, "American Music is on parade along with the flag that flies today for every citizen and home throughout the U. S. A."... Winnie Hart.

The audience sang, "America the Beautiful". The artists performed to an audience of "Standing room only". Each and every selection was a thing of joy and each participant certainly received a most generous round of applause.

This program was presented:

Aquarius, Stacy Blair and Ben Karnes.

Merrily We Roll Along (organ), Terry Don Alexander.

Ride on a Train, Sandy Tyson of Breckenridge.

Love Can Make You Happy, Katie Capers.

Juba Dance (piano prepared with thumb tacks on the hammers), JoAnn Baker.

Pink Panther, Dixon McKinzie of Ranger.

Phil Kendrick, Medley: Sound of Music.

Last Dance, Clarinda Dunn of Breckenridge.

Leaving on a Jet Plane, Paula Lund.

My Darling Clementine, and Merry Barnes.

Vocal solo, Hey Joe, Randy Rexroat.

The Shadow of Your Smile, Nettie Wilson and Ben Karnes.

Tea for Two, Susie and Becky Hanna.

It's Goin' Rain, Diann Dill of Fort Worth.

Shuffle Boogie, John Marshall.

Drum Solo, Mickey Kendrick.

Raindrops Fallin' on my Head, Virginia Beall Owen and Virginia Russell.

76 Trombones: Brass Chior, Steve Blair and Don Leach.

## Committees Announced by Eastland C-C

Eastland Chamber of Commerce President Ben McKinis has announced the following list of committee appointments for the coming year:

Member ship: Chairman Dale Baker, M. H. Perry and Ernest Sneyd.

General Affairs: Chairman Dick Dixon, T. M. Patten, Bruce Pipkin, Walter Maynard, Clint Bray, Winston Bolos and Monroe Rollins.

City-Rural Community Relations: Chairman Lewis Tiner, Bernard Hanft, Bob Perkins and James Reid.

Special Events: Chairman Jeff Glazier, Monroe Rollins, Walter Maynard and Dick Dixon.

City Beautification: Chairman H. V. O'Brien, John Ryan, Grover Hallmark, Bob Perkins, R. P. Haun D. Gordon and B. McKinis.

Committee meeting schedules are to be announced soon.



## Allen T. Squires Is Candidate Here For Constable

Allen T. Squires has authorized this newspaper to announce that he is a candidate for Constable, Precinct One, Eastland and Olden.

A native of Leon county, Mr. Squires, 60, has been an Eastland resident since 1968. He is presently employed with Ruby Construction Co. and previously with Burns Detective Agency for seven years.

He and his wife, the former Winnie Dorsey live at 610 S. Halbryan, and have one daughter, Mrs. Joann Mozelle.

"My background will stand investigation," Mr. Squires said, and that he will issue a formal statement later.

Mr. and Mrs. Jack Cozart and Ham Cozart went to Ranger Tuesday to see their niece Cheryl Cozart, who is a student at a Big Spring College, play basketball against Ranger College.

## Mavericks Make It 'Even Up' With Win Over Hamilton, 67-60

The Eastland Mavericks defeated the Hamilton Bulldogs Friday night in Hamilton, and in so doing tied up the race in District 2-AA between the two teams.

The game was close all the way but the Mavericks came through in the final period to earn a 67-60 victory.

The Mavericks and the Bulldogs, now with identical 7-1 records share first place in district with two games remaining for both teams.

William B. (Bill) Hunter, veteran Eastland businessman has authorized this newspaper to announce that he is a candidate for Constable Precinct One, for Eastland and Olden.

An Eastland County resident for 65 years, Mr. Hunter has been a businessman here for the past 25 years. A veteran of World War II, he and his wife live on North College St.

Born at Strawn, Mr. Hunter lived near Desdemona before moving to Eastland.

He will issue a formal statement at a later date, he said.

each team can win their next two games, then they will meet again in a neutral town to decide the district championship.

Craig Lund paced the Mavericks to their victory with 26 points. Daryl Thomas and Randall Treadwell each scored 15 points. John Reich was the leading scorer for Hamilton with 22 points.

MAVETTES NOW 7-1

The Mavericks were also victorious as they defeated the Hamilton girls 30-29. Jo Ann Crawford scored 17 points, while the defense lead by Christy Jolly and Reba Crawford. did an exceptional job rebounding. The Mavericks made 35 rebounds 24 of them by the defense. The Mavericks now stand 5-3 in district play.

The Mavericks will close their regular season with two home games this week. Tuesday night they play Clyde and Friday night they play Comanche. Games will start with a B-Team game at 5:30 followed by varsity games on both nights.

The Junior High Teams will meet Clyde teams here in Eastland Monday night starting at 5:30.

MAVERICK SCORING

Eastland 67;—Lund 12 2 26; Rexroat 2 3 7; Thomas 6 3 15; Treadwell 5 5 15; Smith 1 0 2;

Bird 1 0 2. TOTALS 27 13 67. Hamilton 26 16 12 16 16-60. Eastland 14 14 20 19-67.

Mavette Scoring

	FG	FT	TP
Irene Sullivent	0	1	1
Jana Rexroat	1	5	7
Jo Ann Crawford	8	1	17
Cindy Allen	2	1	5
TOTALS	22	8	30

## Sgt. Roy Stroud in Canal Zoen Arms Matches

U. S. Army Sergeant Roy L. Stroud, 20, son of Mr. and Mrs. Roy Stroud of Rt. 1 Eastland participated in the 1970 USARSO Commander's Rifle and Pistol Matches held at Empire Range, and at Fort Clayton in the Panaha Canal Zone.

Eighteen teams competed, representing the U. S. Army Forces Southern Command, the U. S. Air Forces, Southern Command, U. S. Naval Forces Southern Command, local gun clubs and the Canal Zone Police.

The M 14 rifle was the official match weapon; and the .45 caliber pistol the official pistol match weapon. Slow and rapid fire from 200, 300, 500, and 600 yards made up the rifle program; whereas slow and rapid fire from 25 and 50 yards was the pistol scheme.

USARSO Commander Major General Chester L. Johnson greeted the competitors at the award ceremonies with this comment: "You men have truly improved your marksmanship, and we're talking about the basic skill of the infantryman." The general also congratulated the men for their sportsmanship; and thanked the unseen help, who counted the hits at the target sites, and who totaled the scores, while others were firing.

The best riflemen will represent the U. S. in the 11th Annual Pan American Invitational Military Rifle Match, featuring 19 Latin American nations. Good sportsmanship and marksmanship has always been an essential part of both the Commander's Rifle Matches, and the Pan American Rifle Matches.

## Mrs. Cutberth Celebrates Her 100th Birthday

Mrs. Kate Cutberth, former Eastland resident, observed her one hundredth birthday January 25. She is a resident of the Quana Nursing Home. She has two sons and a daughter.

Mrs. Cutberth has three sisters who are past 90 years old. Mrs. Allen Hayes lives with her daughter, Miss Alva Hayes, at 203 North Walnut Eastland. Mrs. Lizzie Hamilton, longtime resident of Eastland, is now in a nursing home in Snyder, where her daughter, Mr. and Mrs. Clifton Tankersley live and see her daily; and Mrs. Mary Dodd lives in Ruston, Louisiana. Mrs. Dodd has three sons and two daughters.

The women are the daughters of the late Mr. and Mrs. William Green, early-day pioneers of Eastland and Stephens Counties.

## ATTEND GRADUATION

Mr. and Mrs. F. M. Rollins attended the graduation exercises at North Texas State University where their daughter-in-law, Mrs. Gary Rollins received her degree recently. Accompanying the Rollins were their son Phillip, and Mrs. Rollins' mother, Mrs. Iva Hill of Arkansas.

The Dean's List for the fall semester of 1969 at Cisco Junior College was released by Ralph Glenn, Academic Dean of the college.

Included on the list are these students from Eastland: Charles R. Beskow, Karan Green, Sandra Harp, Clara June Smith, Gary F. Spradling, Martha Suzanne Sneed, Stephen L. Lund, and Patricia A. Jones.

## E. D. T. President Nichols Looking Forward to 'Town'

Don R. Nichols has been elected president of Eastland Civic Theatre.

A native of Eastland County, Nichols is a graduate of Carbon High School, where he was valedictorian, and of Cisco Junior College. He has been employed by Texas Electric Service Company for almost 16 years, working here four years, and then moving back to Eastland.

He is a member of the First Baptist Church, where he is vice-president of the choir, song leader of Brotherhood, director of the Young People's Training Union, and departmental secretary of Adult 1 Department Sunday School.

Don has been secretary for the Carbon-Masonic Lodge No. 786 for four years and has worked with the Eastland United Fund for three years. He

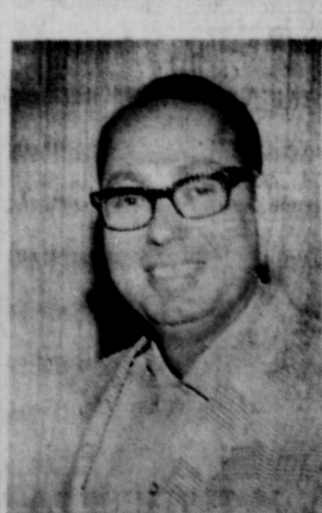

Don Nichols in now on the nominating Committee for UF. "Room Service" was the

first ECT production Nichols appeared in. He was in "The Clown That Ran Away" and will appear in the "Our Town", set for February 26, 27, 28, and March 1.

Don and his brother-in-law, Kenneth Mayhall, are owners of the Curtis Head Music Company at 3532 North Sixth St. in Abilene. Don is a member of the Eastland Quartet, along with Luce Pittman and Mr. and Mrs. Woodrow Browning. Mrs. Tom Clark is pianist for the group.

"Singing and music, and of course, the theater are my hobbies", Nichols said.

The son of Mr. and Mrs. John Nicholas of Eastland, Don has four brothers, Weaver, John W. Burl, and Lester, all of Odessa; and two sisters, Mrs. Rosabeth Mayhall of Abilene and Mrs. Mary E. Bailey of Cisco.

## Eastlanders Attend State Jaycee Meet

Attending the District 2 Jaycee Convention in Waco were JC President and Mrs. Don Baird, Treasurer Larry Rollins, Local Director and State Projects Chairman for the district Dick Dixon, External vice-President Richard Rossander, and Acting Secretary Bill McCormack.

McCormack collected more than 700 signatures and missed receiving the "First-Timer Award" by three points.

The policies and by-laws were set up to become effective June 1.

## Freyschlag INSURANCE

Presents the WEATHER -

Cloudy to partly cloudy skies will cover Eastland and surrounding area during the early part of the week. Temperature should be mild.

## FULLEN MOTOR Co. LAUGH-A-DAY

Dogs might teach people a lot about friendliness with human beings. They limit the number of their human friends, but stay loyal to them forever. They limit the demonstration of affection to tail-wagging, but do a lot of that.

EASTLAND NATIONAL BANK EASTLAND, TEXAS

# WANT ADS WORK WONDERS

## Announcements

**MASONIC LODGE NO. 467**  
Meets second Thursday of each month at 7:30 p.m. in the Masonic Hall. Call E. M. Simpson, W.M., at 629-1665 or L. E. Huckabay, sec'y, 629-1391 for information.

## EASTLAND ROTARY CLUB

Meets each Monday noon at White Elephant Restaurant in Eastland.

Roy Lee Smith, resident

## Notice

NOTICE: Now is the time to begin planning your next season irrigation needs. See us for design work, and a complete line of irrigation pumps, pipes, and supplies. We carry the largest stock in Central Texas. Kimmell Irrigation Service & Supply, Hwy. 16, & Elvar, De Leon, Texas. Phone 898-6266.

NOTICE: Now is the time to begin planning your next season irrigation needs. See us for design work, and a complete line of irrigation pumps, pipes, and supplies. We carry the largest stock in Central Texas. Kimmell Irrigation Service & Supply, Hwy. 16, & Elvar, De Leon, Texas. Phone 898-6266.

NOTICE: Come to Eastland Pet Shop, 288 North Oaklawn for pets and pet supplies. Tropical fish, monkeys, snakes, cats, anything you need. Open 8:30 a.m. to 8 p.m. Monday through Saturday.

'68 Repposition Singer Ziz-zag buttonholes, fancy stitches, \$39.95 or \$8 a month. Write: Credit Manager, Box 1292, Abilene, 8799.

NOTICE: Piano tuning. Private lessons on nearly all instruments. Contact Kendrick Music Center, 102 S. Seaman, Eastland.

NOTICE: \$29.99 reward for evidence leading to the recovery and conviction of the person or persons taking Civil War sword from the home of Mrs. W. C. Whaley, Eastland, Phone 629-1476, Eastland.

**NO TICE**  
**EDDIE'S**  

**Now Offering Complete Shop Service**

Eldred I. Allcock  
30 years experience  
(16 General Motors, 2 Ford, 4 Chrysler)  
**SHOP FOREMAN**  
Specializing in Automatic Transmissions, Major & Minor Overhauls, Tune-ups.

General Repair  
**FEATURING AUTO SERVICE At EDDIE'S 66**

And you'll enjoy depending on us to take care of all your auto service needs.

**SERVICE CENTER**  
American Automobile Association

Call **629-8838**  
—FREE PICKUP—  
**GUARANTEED SERVICE & TOP PHILLIPS PRODUCTS**  
West Main St

NOTICE: Wise shoppers read the Classifieds. You are! List your "unwants" and pocket the cash. Rent that spare room. Sell that garage accumulation. A Newspaper Classified gets results—and the rates are low. Think of how many people you talk to at one time. Call your local newspaper and a friendly ad taker will help you toward Classified Success.

## For Sale

FOR SALE — 1952 Chevrolet pickup, 4-speed transmission, good motor, tires, recent engine overhaul. Phone 629-1043.

FOR SALE — Small acreage Highway 80 West, three bedroom, 1 1/2 bath. Income producing rent property. 442-1274. 5tf

FOR SALE: Filing cabinets, desk, work stations, office machines, and everything you need to brighten up, modernize your office, shop and home needs for the new year. See your local newspaper for big savings. Some used items, and many brand new ideas. Just waiting to help you do a better job. Just come by the newspaper office.

FOR SALE: 1965 Plymouth Fury III, two door hardtop, air conditioned, heater, radio, white wall tires. Call Eastland 629-1602.

FOR SALE: Reno 1969 Westinghouse Dry. White with 3 temp. selection, and 2 cycles Model No. DEJ400 \$130.00. Call Nancy at 629-2662 and asked about our easy pay plan.

## HOMES FOR SALE

- 1. Bd Rm Brick Home, 2 baths, very nice.
- 2. Bd Rm Home, new roof and paint, also refinished inside throughout.
- 3. Bd Rm Home, some carpet, also building for small grocery or Beauty Parlor.
- 4. Bd Rm Home, paneled, 1 1/2 bath, extra roomy place, fireplace and good terms.
- 5. Bd Rm Home, located in Rancher on paved street, extra lot.
- 6. Bd Rm Home, 3 acres land, reasonable down payment, Oiden, Texas.
- 7. Bd Rm Brick, 3 1/2 acres land, Oiden, Texas.
- 8. Bd Rm Home, 2 acres land, Oiden, Texas.
- 9. Bd Rm Home, 12 acres land, just out Eastland city limits.

## FARMS AND RANCHES

- 100 Acres land, one half cultivation, 1/3 down, owner carry bal. 6%.
  - 116 Acre farm, big roomy home, 50 acre field, plenty water. Good terms.
  - 72 Acres land, net fences, nice 2 bd rm home on pavement.
  - 150 Acre farm, net fences, some GI loan, plenty water.
  - 40 Acres, 138 cult., good grass, 3 bd rm home.
  - 300 Acres 25 acre field, bal. grass, net fences, home on pavement.
  - 400 Acres improved grass, good fences, will consider trade.
  - 900 Acres Sandy land, some Coastal and Love Grass consider trade.
  - 1300 Acre Ranch, good deer hunting, terms.
  - 1500 Acre ranch well improved on pavement, terms.
  - 3900 Acre ranch, well improved, Lampassas area.
- See us for other good ranches in this area and other parts of Texas, Okla., and Colo.

**KINCAID REAL ESTATE**  
Long Term Farm and Ranch Loans  
100 S. Seaman — 629-1788  
J. W. Elder, Robert Kincaid 647-1321 — 629-2721

**ONE - STOP SERVICE FOR Total-Car Care! That's D & M SERVICE CENTER**  
802 W. Main St.  
**Humble Products General Repair Air - Conditioning Brake Work Road Service: 8 to 5 Open 24 Hours**  
• OBIE DUNCAN  
• ROBERT MANGUM  
Steam Cleaning Wash - Lubrication  
Tires Batteries Complete Accessories  
Dial 629-8966

FOR SALE: 1936 Olds 442, 350 hp. Full power and air. Console automatic. See at Mouton Texaco or call 629-1446 or 629-8350, Eastland.

FOR SALE: Five-bedroom, two bath, one and one-half story home. Large rooms. Downstairs carpeted. Three-car garage and carport. \$1500.00 down with good terms. Call 629-2427 for information.

FOR SALE: Coin collection. Face value, \$365.25. Great potential value. Write P. O. Box JM in care this newspaper.

FOR SALE: Service station and grocery. Good location. Completely equipped. Highway 6 and Burkett. Call 629-2427 for information.

FOR SALE: 1333 acres; 900 irrigated; balance grazing land. Well-prepared for farming and cattle feeding. Home and other improvements. Two miles concrete ditch. Two and one-half miles running creek. Mild winters. Farming year around. Near border of Mexico. Plenty labor. Elderly owner retired. \$245.00 per acre. See the farm and be the judge of its value. Chandler Real Estate, Box 218, Quemado, Texas, 78 877.

FOR SALE — 1970 Mobile Home. Two-bedroom, 12 x 53 feet. \$3200.00 cash. 203 Travis, Ranger.

NOTICE — For Mods and Swingers—we now have psychedelic posters, black lights, bulbs and fixtures and accessories. See our complete lines. KENDRICK — C CENTER, Eastland.

FOR SALE: 1969 Spuer Sport Chevrolet. Tinted windshield. Power brakes. Power steering. Air conditioner. Radio. White vinyl top. White interior. Call Eastland 629-2919, 418 South Madera, Eastland.

FOR SALE: 1970 Texas Almanac, \$1.95. The Eastland Telegram.

FOR SALE: Inspirational for Devotions and super ideal for gifts — Drawing Toward God. Hardbound book of original drawings and text by Noted Texas Artist Jack Hamm. \$3.50 each. At the Telegram office exclusively.

FOR SALE: Cleanest carpet cleaner you ever used, so easy to use. Get Blue Lustre. Here electric shampoos \$1. Coats Furniture.

FOR SALE IN CISCO—Three bedroom, foyer, large living dining room area, utility room, bath, fenced back yard. Call Victor Childers, Rising Star 643-3653 or see C. D. Balfew, 643-2931.

FOR SALE: Forty acres peanut allotment in Eastland Co. 1175 pound yield per acre. Contact Vernon Warren, Route 2, Gorman; two and a half miles northwest Gorman.

FOR SALE: Repo 1969 GE Refrigerator with auto ice maker. \$250.00 Model No. TBF 15 AE. Call Nancy at 629-2662 and ask about our easy pay plan.

FOR SALE: Repo 1967 Adm. color TV. Large 23" viewing area in beautiful modern cabinet. Model No. LH5541. Only \$325. Call Nancy at 629-2662 and asked about our easy pay plan.

**HOMES AND CABINS**  
Nice Brick Home Lake Leon—3 Bedroom 1 1/2 ac. Lake Leon—Nice Cabin Lake Leon—

**FARMERS AND RANCHERS**  
80 acres—30 peanuts—near Carbon—terms.  
115 acres—32 peanut—some pecans—50 coastal—near Eastland.  
303 acres—80 peanuts—near Desdemona.

220 acres—west Cisco—some oil production.

274 acres—east of Eastland—Good terms.

480 acres—East of Eastland—on Pavment.

200 acres—Ranger area.  
145 acres—Interstate 20 East Eastland.

875 acres—Callahan Co. Good terms.  
Have larger tracts—Eastland Co.

**M. L. TERRELL REAL ESTATE FARM BUREAU BLDG.**  
Highway 8 East  
Call 629-1725 Day  
Call 629-2443 Night

FOR SALE: Have a good stock of good used tires. Horton Tire Co.

NOTICE: Repo 1968 GE Chest Type freezer. Big 20 cu ft. capacity. \$245.00 model No. CB 200. Call Nancy at 629-2662 and ask about our easy pay plan.

FOR SALE: House, \$4,900, 114 E. Conner. Call 629-1854 after 12 noon.

FOR SALE: Book keeping and Income Tax service, contact Ruby Springer for further information concerning business —115 S. Rusk 647-3230.

## Wanted

WANTED: Waitress and dish washer. Apply in person at Old Rip Cafe.

FOUND: All the record-keeping supplies you need for the new year—at one location: your local newspaper office. Farm and business records, payroll records, tax saving requirements. All kinds of supplies for the home and office. Shop at home and save.

WANTED: Tandem disc, grain drill flat bed trailer. What have you? Call 629-1681.

**LEGAL NOTICE**  
SEALED BID OFFER: Hwy 2517L 11:00 AM, 2-18-70 Sealed bids will be received in the State Board of Control, Sam Houston State Office Bldg., 201 E. 14th St., Austin, Texas until 11:00 AM on the above date covering the sale of 1 improvements belonging to the Texas Highway Department which are located Olden, Texas and may be inspected by contacting: R. P. Haun, Jr., Highway Department, Eastland, Texas.

2-8-70

**Western Mattress Co.**  
Mattress, Box Springs, Custom bill.

Renovated or exchange. New Guarantee. Save 50%  
Call 629-1740 or 629-1398  
**EASTLAND**

**GREEN ST. FLOWER & GIFT SHOP**  
Ita R. Parrish-200 N. Green  
Telephone 629-1101  
Eastland, Texas 76448

**HAY BAILING PLOWING**  
Experienced Operators  
Heulon Perrin, 647-1028  
Dwight Squires, 647-1397  
In Ranger

**Prevent Disease Loss at Small Cost**  
  
**USE OUR LIVESTOCK SUPPLY DEPARTMENT**  
**EASTLAND DRUG**

**TV SERVICE**  
**WHITENTON PLAZA COLOR TV**  
Stephenville  
Call 968-3312 collect  
Will be in Eastland each Friday  
Satisfaction Guaranteed!  
35 Years Experience!

**ROY LEE SMITH**  
distributor for Dayton Electric Motors offering complete motor replacement (Other brand motors available)  
Complete Line in stock at  
**Smith Plumbing Co.**  
11 N. Seaman 629-1722

**SPECIAL — Valentine Gifts at BIG, BIG savings.** Small Appliances: electric — manicurers, hair dryers, coffee makers, mixers, blenders, shavers, knives, irons. All one of a kind sale: 25 PER CENT OFF, through February, Friday 13. **KENDRICK MUSIC CENTER** Eastland. feb. 12

## Political Announcements

This news paper has been authorized to announce political candidates, subjects to action of the Democratic primaries, as follows:

**District Clerk: JOE GRAY**

**Justice of the Peace, Pct. One: L. W. (Wells) DALTON, re-election**

**County School Supt.: O. L. STAMEY, re-election**

**Constable, Precinct One ALLEN T. SQUYRES**  
William A. (Bill) Hunter

**County Judge SCOTT BAILEY, re-election**  
**CARL GARRETT**

**State Representative: JOE HANNA**  
**BURKE MURGROVE (re-election)**

**11th Appeals Court: AUSTIN O. McCLOUD**

**Coastal Bermuda Planting**  
Good healthy sprigs furnished and hauled in insulated van for your protection. Ten Years experience in coastal planting and management. Call or write for prices and information.  
**WOODIE POWELL**  
**ARDEON KIMMELL**  
Phone 893-6233  
De Leon, Texas 76444

**Wells Brothers Pant Contractors**  
Spray or Brush Taping, Bedding Textoning, Acoustics  
—Free Estimates—  
Call collect, Ranger 647-1778 or 647-3049

**NOTICE: COMPLETE AUTO PAINT & BODY SERVICE**  
**GENE MILLICAN**  
At Hood King Motors  
You'll like our work!

**EMMET MORREN PLUMBING COMPLETE REPAIR SERVICE**  
401 South Oak  
629-2092  
—24 Hour Service—

**CIVIL WAR DIARY**  
By Maj. James T. Poe CSA  
With list of 1,200 fellow prisoners on Johnson Island, giving name, rank, unit and when and where captured. 125 pages, hardbound, with illustrations. \$5. Industrial-Plus Press  
P. O. Box 29, Eastland, Texas 76448

**Wiglets for Sale**  
Wiglets, Wigs, Falls Cleaned and Styled  
811 West Moss  
Call 629-1334 after 6 p.m.

**ROLLINS & SONS MOBIL SERVICE**  
Call for Appointments on Wash - Grease Oil Changes  
601 W. MAIN  
9189 - 629

**For Rent**  
FOR RENT: Furnished two-bedroom apartment. Utilities paid. \$68.00. 611 West Plummer.

FOR RENT: Furnished apartment and furnished cottage; also small unfurnished house. PP Motel, call 629-8878.

NOTICE: Gary Backhoe Service and Dirt Hauling. Call Eastland, 629-1795, days; or Cisco, 442-1340 at night. 17

WANTED: Someone to plow with medium garden tractor and disc plow. Call 629-1982.

FOR RENT: Upstairs apartment, three large rooms. Ideal for couple. Call 629-1675 after 6 p.m.

FOR RENT: Nice furnished cottages with carports. PP Motel, Highway 80 west. Telephone 629-8878.

**CARD OF THANKS**  
We wish to express our sincere appreciation to the many friends for every act of kindness and each expression of sympathy at the death of our husband and father, Claiborne S. Eldridge.  
Mrs. Claiborne Eldridge.  
Mr. and Mrs. Frank Eldridge, and Steve.  
Mr. and Mrs. L. A. McMillan.  
Mr. and Mrs. Sam Erson.

When you need sympathy and advice...  
**WE ARE HERE TO SERVE YOU**  
Whatever the hour, feel free to call on us for understanding counsel in time of sorrow.

**Arrington Funeral Home**  
EASTLAND  
629-2611

**PERMANENTS**  
\$10 Cold Waves — \$8.50  
—Open 8:30 to 5:30—  
Close noon Wed. & Sat.  
**Basham Beauty Bar**

**ED SAYS— SHOP AT HOME**  
Friendly-Quick In-Out Service  
**ED SERGENT**  
Hillcrest Food Mkt.  
7:30-6:00  
7 DAYS A WEEK  
Sun: 7:30 a.m.-9:30 a.m.  
11:00 a.m.-6:00 p.m.

**OUR DAD WANTS TO SELL YOU SOME INSURANCE HOW ABOUT SEEING HIM AT**

**D. L. KINNAIRD GENERAL INSURANCE**  
207 W. Main St. — 629-2544

**JIMMY CAROL ANN DWIGHT**

**EASTLAND TELEGRAM**  
Phone 629-1707  
110 W. Commerce St. — Eastland, Texas 76444

(Consolidate with Eastland Chronicle, established in 1887, and Eastland County Record, established in 1931).

Second Class Postage paid as Eastland, Texas under the act of Congress of March 3, 1879

Published Semi-Weekly - Thursday and Sundays  
By Eastland County Newspapers, Inc.

**SUBSCRIPTION RATES:** By carrier in city, 15c week or 65c month; one year by mail in count-, \$4 per year; one year by mail in city or elsewhere in state, \$6 per year; one year by mail outside state, \$7.

**NOTICE:** Any erroneous reflection upon the character, standing or reputation of any person, firm or corporation which may appear in the columns of this newspaper will be gladly corrected upon being brought to the attention of the editor.

H. V. O'BRIEN, Editor

1970 member  
**WEST TEXAS PRESS ASSOCIATION**

**Did You Know—**  
that January and February are the highest months in the year for fire losses of all kinds? The heat is on in every home, business house, church and school thus increasing the overall hazards a hundred fold. Do you have enough insurance to cover a total loss in these times of high prices and inflation? Many do not, so now is the time to take an inventory to be sure. Do that now and call us if you find you need more coverage.

**Earl Bender & Company**  
Eastland (Insurance since 1924) Texas

**HERE'S TO YOUR GOOD HEALTH, ALWAYS!**  

**YOUR PHARMACIST FOLLOWS YOUR DOCTOR'S ORDERS**  
In the compounding of prescriptions, as registered pharmacists we are pledged to following your doctor's orders. For your health's sake, his word is law.  
Your Registered Pharmacist...  
Family's Best Friend

**CENTRAL DRUG**  
629-2681

**OUR DAD WANTS TO SELL YOU SOME INSURANCE HOW ABOUT SEEING HIM AT**  
**D. L. KINNAIRD GENERAL INSURANCE**  
207 W. Main St. — 629-2544

**JIMMY CAROL ANN DWIGHT**

# Former Countian Finds Challenge In Restoring Spanish Galleon Artifacts

Worth Carlin, son of Mrs. Hal Lavery of Cisco and a research chemist with Pittsburg Plate Glass Company, is finding "extreme challenge" in helping restore artifacts recovered off the coast of Padre Island, according to a story in the Corpus Christi Caller-Times recently.

The biggest problem facing archeologists in handling the recovered treasures is a shortage of finances, he told the Caller-Times writer.

"They have next to nothing for money" for cleaning and restoring operations, he said. He and others assisting in the treasure preservation work are donating their time.

Carlin, a graduate of Ranger High school who attended Cisco Junior College and graduated from St. Edward University at Austin with a degree in chemistry, lives at Portland, Texas. He also did special work at SMU at Dallas. He and Mrs. Carlin have six children.

The artifacts, ranging from small coins to massive cannon, were recovered from an area off Padre Island where Spanish



**W. W. CARLIN**  
galleons sank about 400 years ago, the story relates. The pieces are now housed in the Balcones Research Center in Austin.

The article continues: Carlin who is serving in an advisory capacity to archeological personnel restoring and preserving the treasure

pieces, was elected to aid them because of his work in the field of electrochemistry. The Portland man is a senior research chemist with PPG Industries where he has been employed for 16 years.

Cleaning the artifacts will involve and electrolytic process and will require electrochemical equipment, Carlin said in explaining his connection with the archaeological project.

Carlin said the age and delicate condition of the treasure items will make restoration a "challenging project," but noted that lack of money for cleaning operations poses a big drawback.

The research chemist indicated he will advise on cleaning procedures for the bulk of the larger items in the treasure cache. The smaller precious items, such as coins and gems, already are being cleaned, he said, and are stored in vaults.

Larger items, among them cannon and other weapons, are being kept in vats of water "in an attempt to preserve the status quo until they get a chance to clean them up and treat them properly" Carlin said.

He said several of the bigger pieces "looked like they had been acid cleaned" before they were received at Balcones.

Carlin said the archeologists have a fair chance of recovering the metal of most of the objects. He said those items that have not been cleaned are still encrusted with beads and shells.

Under the electrolytic techniques being advised by Carlin most of the larger pieces will first be mechanically cleaned as gently as possible.

After the initial cleaning has revealed the metal oxide or rust, the items will be placed in a vat of alkali and will be made cathodic. The hydrogen will be liberated from salt that has impregnated the metal.

"The purpose is to get all the salt scrubbed out," Carlin explained, "so that the artifact can be washed with water and coated with a preservative."

## 2 Missionaries Visiting Here

Two missionaries for the Church of Jesus Christ of Latter-Day Saints (Mormon Church) have moved to Eastland County and will be here about three months.

Elder Richard Gardner of Colorado Springs, Colorado, and Elder Ruben Turley of Eager, Arizona are living at 307 1/2 Wilson Street, Eastland.

Both missionaries have been in Texas mission fields for over a year and came here from Comanche.



## Gets B. Crocker Award at EHS

Senior Judy Williams has been named 1970 Betty Crocker Homemaker of Tomorrow at Eastland High School. She received the honor on the basis of her score in the homemaking knowledge and attitude test taken by senior girls last month. Judy is the daughter of Mr. and Mrs. Floyd Williams and has taken three years of homemaking. She is active in the Future Homemakers of America, serving this year as secretary of the local chapter. She has also won the Silver Thimble Award presented by the Thursday Afternoon Club for the highest average in sewing.



## Gets Crisco Award At EHS

Katie Capers, junior at Eastland High School, has been awarded the Crisco Award for 1969-70.

The award is presented each year to the outstanding home economics student. The nine-inch trophy features an attractive gold statue mounted on a wooden pedestal. The figure holds the laurel wreath of excellence above her head as a symbol of outstanding achievement.

Katie has been in Homemaking and Future Homemakers of America for three years and is presently serving as historian for the FHA. She is the daughter of Mr. and Mrs. E. J. Capers.

It was stated that a fee of \$1.00 for each set of plates must be added to the license fee as printed on the application. This is mandatory, he said, and it is not a collector regulation.

In other years substitutions for license issuance were set up on March 1. In Cisco the Chamber of Commerce has customarily served as that station for local car owners.

Manager Jim Smothers said Wednesday that the CoC office would not be able to perform this service this year under the new system and that car owners who have customarily received their plates here would have to look to the county office at Eastland for this service.

## Plates Must Be Obtained From Eastland Office

So far as it is now possible to see, there will be no substitutions for the issuance of 1970 motor vehicle license plates set up in Eastland County.

The computerized system under which these plates are now being issued simply is not set up for a substitution system in counties such as Eastland, County Tax Assessor-Collector Edgar Altom explained.

Under the former system in which license numbers were not pre-matched to application forms, it was possible to get series of plates to substitutions for issuance without insurmountable problems in record keeping, he said. But under the new system this is almost impossible to do without an organization and expense practical only in the large cities where the overall volume is so much greater.

Hence, the plates must be obtained from the county collector's office in Eastland either by mail or in person.

The office in the court house began issuing the plates Monday and by Wednesday evening had dispensed some 700, exclusive of those for trucks, and vehicles other than passenger cars.

Altom emphasized that where plates are ordered by mail the Legislature has stip-

"Since there will be only one issuing station and the volume is great, the sooner the most of the owners send or come for their plates the more efficient and less expensive the process will be," he pointed out.

"We are not saying positively that there will be no substitutions," he said. "But as matters are now going and considering the almost insuperable difficulties of proper record keeping under a substitution system, we will say that it is highly improbable."

## CIVIC LEAGUE TO HEAR COLLINS AT WED. MEET

The Civic League and Garden Club will meet at noon Wednesday at the Women's Clubhouse for a luncheon and business meeting.

Mike Collins will present the program, "Historical Tour of Texas".

Mrs. C. L. Bigby, chairman of the hostess committee, will be assisted by Mmes. Albert Bakker, D. L. Kinnaird, Sr.,

C. W. Hoffmann, Sr., and Marcus O'Dell.

The nursery for pre-school children will be open at 11:30 a.m. in the First Baptist Church. Each child should have a sack lunch and drinks will be provided.

Luncheon reservations should be made before 5 p.m. Monday by calling Mrs. Jeff Glazner, 629-2127.

EASTLAND TELEGRAM  
PAGE THREE Sunday, February 8, 1970

## Just Arrived... SPECIALS FOR YOU

- Green Cabbage lb. 5c
- Green Lettuce head 10c
- Sweet Potatoes lb. 5c
- Potatoes 20-lb. bag 79c
- Oranges lb. 5c

COMPLETE LINE OF FRESH FRUITS AND VEGETABLES, ONION AND CABBAGE PLANTS

## HAMILTON PRODUCE CENTER

900 West Main St.  
Eastland

# KINGLY QUALITY

**'66 OLDS**  
All power and air

**'67 EL CAMINO**  
automatic

**'69 FORD**  
Fairlane, Factory Air

**'69 MERCURY MARQUIS**  
All power and air—new tires

**'61 FORD GALAXIE 500**  
6 cyl., overdrive and air

**'69 FORD RANGER Pickup** Factory air and power (long wheel base)

★ ★ ★  
**KING MOTOR CO.**  
EASTLAND

Support  
Better Scouting

CS

Buy  
SCOUT COOKIES

## Cookie Sale Starts Thursday

The annual Girl Scout Cookie Sale will begin Thursday, February 12.

Proceeds from the sale go for developing and maintaining the council-owned camp at Camp Wood Lake.

This year, proceeds will go toward construction of permanent buildings for Brownies and a new separate area for Senior Scouts. Local troops will receive five cents for each package they sell.

Girls will have four kinds of cookies to sell: Assorted Sandwiches, Mint Cookies, Butter Flavored Shorties, and Peanut Butter Cookies. The price is 50c per box.

# 4" TIRE FREE

## GOODYEAR "POWER-CUSHION" POLYESTER CORD TIRES

- 3-T triple-tempered polyester cord
- 2 durable plies of the cord Goodyear developed specifically for tires ... double layer of strong plies for cushioned, no-thump ride
- White stripe or black sidewall

Blackwall Treadless Sizes	Regular Price Each	Regular Price for 3 Tires	You Get Fourth Tire Free	Plus Fed. Ex. Tax Per Tire on 4 Tires. No Trade Allowed
7.35 x 14	\$29.65	\$ 88.95	Fourth Tire Free	\$1.84
7.75 x 14	\$31.35	\$ 94.05	Fourth Tire Free	\$1.97
8.25 x 14	\$34.95	\$103.65	Fourth Tire Free	\$2.17
7.75 x 15	\$31.35	\$ 94.05	Fourth Tire Free	\$2.04
8.15 x 15 or 8.25 x 15	\$34.35	\$103.05	Fourth Tire Free	\$2.23
8.55 x 15	\$37.65	\$112.95	Fourth Tire Free	\$2.47
8.95 x 15	\$42.70	\$128.10	Fourth Tire Free	\$2.62
9.15 x 15	\$44.95	\$134.85	Fourth Tire Free	\$2.76

Sale Ends Saturday Night on These Famous Tires

FREE MOUNTING **GOODYEAR** ASK ABOUT OUR EASY PAY PLAN

**Gasoline Can**  
2-Gal. Cap.  
**95c**

Handy 2-gal. gas can comes with 6 1/2" flexible spout for easy pouring. Has deluxe plastic vent on top.

**Folding Camp Stool**  
17" High  
Hardwood Legs

Easy-folding camp stool is an ideal stowaway on weekend jaunts or vacation trips. Heavy fabric seat.

## GOODYEAR SERVICE STORE

306-308 EAST MAIN ST. — EASTLAND — 629-2662

## District President Attends Thursday Club Event Here

Mrs. Alvin Stewart of San Saba, president of Heart of Texas District, Texas Federation of Women's Clubs, was guest of honor at a Thursday Afternoon Club tea in the home of Mr. and Mrs. Joseph M. Perkins.

The tea honored past presidents of the club. Hosts were Joseph M. Perkins and Roy Young, husbands of two past presidents.

The refreshment table was covered with white linen and decorated with flowers. Two antique celery holders holding red and white carnations, brass candle holders with crystal drops and blue candles, and pecan and candy dishes of hand-drawn pattern early American crystal were on the table. Mrs. Roy Young and Mrs. W. D. R. Owen served cake

## Flatwood Club Has Meeting

The Flatwood Home Demonstration Club met Thursday afternoon in the home of Mrs. Jess Cavanaugh. Mrs. Guy Sherrill, president, called the meeting to order and read the motto, creed, and prayer.

Mrs. Cavanaugh read the devotional, Luke 16: 10-12.

Mrs. Genoa Brown called the roll, which members answered with "A Project I Plan to Complete This Year".

Mrs. Zelma Lusk led the singing and recreation.

Home Demonstration Agent Mrs. Janet Thomas presented the program, "Voice of Clothing".

Present were Meses Nina Hastings, Corrie Harlow, Lusk, Horn, Martha Cashion, Grieger, David Putman, Brown, Fannie O'Brien, Dave Fambrough, Wells, Sherrill, Thomas, and Cavanaugh.

## Census Bureau To Interview Here Friday

Mrs. H. J. Bulgerin, Eastland County Republican Chairman, has reported that representatives of the Census Bureau will be in Eastland Friday, February 13, to interview and test applicants for jobs as the Census Takers. The representatives will be at the Texas Electric Reddy Room at 2 p.m. Friday.

Applicants for jobs as Census Takers must be United States citizens; 18 years old or older; pass a written test; be able to walk a lot, climb stairs, work on their feet; see and hear well; have a car; have an available telephone; and be free to work

at least six hours a day, at least five days a week. Applicants must not be receiving a pension as a former Federal government employee or military officer.

The actual census taking will begin April 1 and may last up to three to five weeks. It will be necessary for the Census Bureau representative to hire twenty-four men or women to conduct the census. Some supervisory personnel will also be needed. The Census Representative would like at least fifty people to apply for positions. Pay will average about two dollars per hour.

Mr. and Mrs. Jerry Broom and Lauri of Fort Worth spent the week end with Mr. and Mrs. Jack Cozart. They all went to Abilene Saturday night to visit Mr. and Mrs. Gene Parks and family.

Mr. and Mrs. Bob Blackwell visited Mr. and Mrs. Edgar Townsend recently.

## Hickman Visitor List Given Here

Visitors to Hickman Nursing Home included: Wallace Pierce to see Mrs. Lester.

Sgt. and Mrs. Larry Mace and Tiffany of Bergstrom Air Force Base to see Mrs. Terry and Mrs. Rainey.

Mrs. Frances Burke and Mrs. Ethel Stiffler to see Mrs. Lou Finley.

Nora Lane to see Ruth Weaver.

Mrs. Odell Tucker to see Beulah Turner, Ada Turner, and Mrs. Maude Finley.

Mrs. Ina Self and Mrs. Villa B. Nolan, both of Breckenridge; and Mrs. Betta Davis of Luling to see Mrs. Ingram.

Mr. and Mrs. Delmar McGlothlin of Luling to see Mrs. Mary Thompson.

Mr. and Mrs. Buck Sharp visited Mr. and Mrs. Ed Townsend recently.

## 100% UF Pay Due Agencies

Directors of the United Fund voted Wednesday morning to pay each agency one hundred percent of the allotted funds.

These amounts will be paid:

- Girl Scouts, Brownwood \$800.00
- Girl Scouts, Eastland \$200.00
- Teenage League \$1100.00
- Boy Scouts, Brownwood \$1200.00
- Boy Scouts, Eastland \$400.00
- Texas Rehabilitation Center \$300.00
- Salvation Army \$1000.00
- Muscular Dystrophy \$450.00
- Red Cross \$1000.00
- U.S.O. \$175.00
- Little League \$200.00
- United Fund \$50.00
- Crippled Children \$400.00

UF President Mrs. Ed Ethridge presided and appointed a nominating committee to select new officers and directors. Grover Hallmark is chairman and committee members are Mrs. Jack Jernigan, Mrs. Floyd Robertson, Don Nicholas, Mrs. C. W. Hoffmann, Jr., and Charles Martin.

Directors attending the meetings were James Reid, Mrs. Davidge, Mrs. Jernigan, Robertson, Mrs. Eula Arlington, Mrs. Hoffman, Martin, James Zuspahn, Buddy Carter, and Jeff Glazner.

Mrs. James Horton introduced Mrs. Stewart, who spoke on "Neglect not the gifts that are within you."

Mrs. Perkins presented the past presidents who were present and each lighted a Candle of Honor.

The Presidential Personalities Parade, 1789-1970, was presented in Music by Mrs. Perkins and Mrs. D. L. Kinnaird, Sr., pianist and organist.

The group sang "Columbia, Gem of the Ocean" and "Hail Columbia, Happy Land" music from the inauguration of President George Washington.

Present were Meses J. E. Hickman of Austin and Frank Sparks, visitors; and Meses C. L. Bigby, Turner Collie, Cecil Collins, Pat Crawford, Fred Davenport, A. E. Ethridge, J. F. Francis, Ben Hamner, C. W. Hoffmann, Sr., James Horton, Iral Irizer, D. D. Kinnaird, Sr., W. D. R. Owen, Guy Patterson, Joseph M. Perkins, Grady Pipkin, E. G. Rice, T. E. Richardson, Esco Walter, R. L. Young, Charles Terrell, and E. R. Martin; and the hosts, Mr. Perkins, and Mr. Young.

## Don Griffin Get Degrees

Three-hundred-eighty-nine graduates of Sam Houston State University completed their studies and received their degrees at the graduation ceremony on Friday.

Graduates from Eastland are Donald Paul Griffin, bachelor of science; and Martha Jean Griffin, bachelor of arts in teaching.

Parents of Mr. and Mrs. Griffin and Mr. and Mrs. Bernard Hanna, all of Eastland.

Attending the Friday noon session at Senior Citizens were Mr. and Mrs. Davis, Mr. and Mrs. A. D. Dunlap, Mr. and Mrs. Dave Putnam, Mrs. Martha Cashion, Mr. and Mrs. F. P. McBee, Mrs. Tonsie Johnson, Mrs. Cleo Greenwood, Mrs. Fannie O'Brien, Mrs. A. H. Lockhart, Mr. and Mrs. J. H. Lancaster, Mrs. Lillie Beene, Mrs. Jesse Youngblood, A. C. Walton, Mr. and Mrs. W. F. Reagan, Charles and Gladys Harris.

**DAIRY TREAT**  
814 W. Main — 629-1144  
—HOME DELIVERIES—

**STEAK SAN — CHICKEN FISH — OYSTERS SHRIMP**

**FOUNTAIN DRINKS**

Your ability to work is your greatest asset. Protect it with a HEALTH & ACCIDENT PLAN.

Something good happens when you see your "Heart of Gold" man

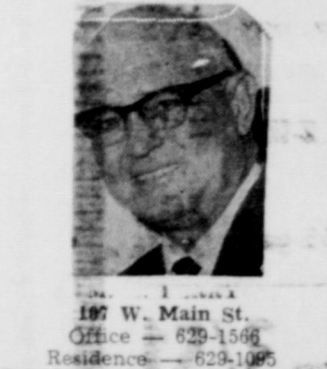

SOUTHLAND LIFE INSURANCE COMPANY

**FOR VALENTINE...**

That's my Brand, partner.

Be proud of the gift you give!  
**GIVE PANGBURN'S RAGTIME CHOCOLATES**

The original Western Style ruff dip Milk Chocolates made with Milk and Honey. Nuts, fruits, creams, and delicious nut combinations.

\$2.35 lb.  
2 lbs. \$4.50

**CENTRAL DRUG EASTLAND**

# Eastland National Bank

PRESENTS

OUR NEW!

## "On The Square" Savings Certificates

Automatic Quarterly Renewable Certificate of Deposits  
Minimum 500.00

**5% Compounded Daily**

For Maximum Yield and Moderate Flexibility

Current Interest Rates  
on savings and time deposits

**REGULAR SAVINGS 4 1/2%**

Compounded Daily

for the ultimate in flexibility — available anytime

REGULAR CERTIFICATES OF DEPOSIT: tailored to fit customers needs

30 Days to one year

5%

Over one year

5 1/2%

Two years or more

5 3/4%

Investment Certificates of Deposit \$100,000 or more — Maximum rates allowable  
When you think of your SAVINGS... Consider

**EASTLAND NATIONAL BANK**  
**EASTLAND, TEXAS**

member F.D.I.C. . . . Deposits now insured to \$20,000

## Two-Thirds State Land In Need Of Conservation, Official Says

About two-thirds of our state's land still needs soil and water conservation treatment. State Conservationist Clyde W. Graham of the U.S. DA Soil Conservation Service revealed this week.

Graham said that although many critical conservation problems have been solved in Texas in the last 30 years, some 103 million acres of the state's 160 million acres of rural lands need conservation treatment. The figures came from county data prepared by state and federal agencies, then summarized by a state committee chaired by SCS.

"Much of this 103 million acres has had some conservation measures," Graham pointed out. "And most of this land needs treatment every year—especially cropland."

Graham said that in terms of acres, grassland improvement is still the state's biggest conservation problem. He cited these grassland needs: About 50.6 million acres need brush control, followed by careful management, including periodic rests. Some 22.3 million acres of this land has deteriorated to the extent that re-seeding is needed after the brush is controlled. Graham stressed, however, that when brush is controlled on grassland, wildlife needs should be considered carefully. He said strips or motts of brush should usually be left for wildlife food and cover.

Some 19 million acres of grazing lands need only improved grazing use. This is land that has been grazed too closely but still has a stand of desirable grasses; all it needs for improvement is better management.

About 13.2 million acres need both rest and better grazing use to let the base grasses improve in vigor and increase soil cover.

In addition to the 22.3 million acres of land that need seeding after brush control, there are some 4.3 million acres of other grassland that need seeding or reseeded. There are also 1.1 million acres of cropland and 1.3 million acres of former cropland that need to be planted to permanent vegetation. This totals 29 million acres of land in Texas that need planting to grass or trees.

The inventory breaks the state's 35 million acres of cropland down into dry cropland; irrigated cropland; and other cropland, such as orchards and land formerly cropped. Some 22.3 million acres of cropland needs treatment.

The state has 25 million acres of dry cropland, 7 million acres of which need protection with cover crops of crop residues. Some 5 million acres need terraces, diversions, or waterways as well as cover from residues or growing crops.

Out of 8.3 million acres of irrigated land, 3.7 million acres need an improved irrigation system to prevent erosion or water loss.

The survey shows Texas has 22.7 million acres of forest land, of which 9.2 million acres need conservation treatment for soil protection and to improve forest stands.

The study also shows that pressure for urban growth is steadily cutting into the state's rural lands. During the 1958-1967 decade, agricultural land in Texas dropped by some 780,000 acres, or an area bigger than an average Texas county. About 500,000 acres of this went to urban areas, some went to federal uses, and lesser amounts went under water in ponds and reservoirs.

Summaries of the state study are available from SCS offices, soil and water conservation districts, and from most other state and federal resource agencies. Local county reports are also being prepared by county inventory committees. The complete state inventory showing major land uses and conservation treatment needs by land capability classes for the state as well as each county will be published later this year, Graham said.

**NOTICE**  
Concrete work of all types.  
For estimates, call  
**TOMMY ROBERTS**  
Gorman, RE 4-5739

**FREE**  
ESTIMATES ON  
new roofs only  
Repair of Your Old  
Roofs  
Residential and  
Commercial  
"ALL N.W. WORK  
GUARANTEED"  
TRI-CITIES  
ROOFING CO.  
Call  
Mobil Squiers  
629-2370  
EASTLAND

**Ranger  
Air Service**  
is now the  
Authorized  
Evinrude Motor  
Dealer  
  
in the  
Ranger area  
Also Specializing in  
Parts and Repair  
Service

**COUNT ON US**  
FOR ALL YOUR AUTO SERVICE...



How Can  
We Help  
Your Car?

We can fix your car's tires, muffler, front end, brakes, steering, transmission, lighting, or just about anything else. You may call us experts... but don't forget to call us.

—ALL WORK GUARANTEED—

**HORTON**  
TIRE SERVICE  
EASTLAND

**MEMBER AFFILIATED FOOD STORES**  
**DOUBLE S&H GREEN STAMPS**  
with purchase of \$2.50 or more every Wednesday

# JRB SUPERMARKETS

**S & H GREEN STAMPS WITH EVERY PURCHASE**

PRICES GOOD THROUGH WEDNESDAY, FEB. 11  
Quantity Rights Reserved — No Sales to Dealers  
PRICES GOOD IN EASTLAND

JRB Meats are U.S. Government Inspected and Graded, If for any reason you are not satisfied we will cheerfully refund your money.

NOTICE—If you did not receive an Extra Bonus Coupon book in Sunday's paper please pick up one at your JRB Food Store good for 1,800 Extra S&H Green Stamps plus 24 Supersaving Coupons.

## ★ MIX OR MATCH ★

- |                         |         |   |     |
|-------------------------|---------|---|-----|
| Seaside                 | 303     |   |     |
| BUTTER BEANS            | can     | 5 | \$1 |
| Gold Tip                | 303     |   |     |
| TOMATOES                | can     | 5 | \$1 |
| Mayfield Cream Style    | 303     |   |     |
| Corn                    | can     | 5 | \$1 |
| Shurfine                | 303     |   |     |
| SPINACH                 | can     | 5 | \$1 |
| Ranch Style Black Eye   | 15-oz.  |   |     |
| Peas and Bacon          | can     | 6 | \$1 |
| Red Bird                | No. 1/2 |   |     |
| VIENNA SAUSAGE          | can     | 6 | \$1 |
| Gold Tip Cut            | 303     |   |     |
| Green Beans             | can     | 6 | \$1 |
| Food King               | 300     |   |     |
| Butter Beans            | can     | 6 | \$1 |
| Ranch Style             | 300     |   |     |
| Pinto Beans             | can     | 7 | \$1 |
| Food King Green & White | 300     |   |     |
| LIMAS                   | can     | 7 | \$1 |
| Food King Mexican       | 300     |   |     |
| STYLE BEANS             | can     | 7 | \$1 |
| Clear Sailing           | 300     |   |     |
| Pork & Beans            | can     | 7 | \$1 |
| Food King               | 300     |   |     |
| NAVY BEANS              | can     | 8 | \$1 |
| Food King               | 300     |   |     |
| HOMINY                  | can     | 8 | \$1 |
| Le Grande               | 300     |   |     |
| JUNE PEAS               | can     | 8 | \$1 |
| Cat Food                | 15 oz.  |   |     |
| COZY KITTEN             | can     |   |     |

Gerber's Strained  
**BABY FOOD 9 for \$1**

Shurfine  
**PURE CANE SUGAR**  
5 Lb. Bag **49c**

- RUSSET  
**POTATOES**..... 10 lbs. **69c**  
Extra Large Head
- LETTUCE**..... each **19c**  
Nice Firm Head
- CABBAGE**..... lb. **9c**  
1-lb. Cello Bag
- CARROTS**..... 2 for **29c**  
California Navel
- ORANGES**..... lb. **19c**

SAVE ON FOOD PRICES AND GET **J.R.B.**  
**GREEN STAMPS**  
TOO, AT J.R.B. YOU SAVE TWICE!

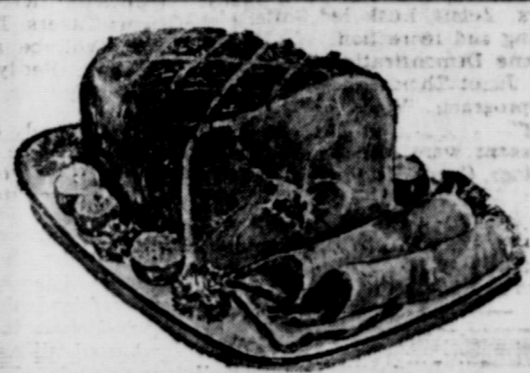

BARS  
**CANNED HAM**  
**\$2.99**  
3-lb. can..

- |                                |                 |               |                |
|--------------------------------|-----------------|---------------|----------------|
| Dankworths—Shank half or whole |                 | American      |                |
| Smoked Ham                     | lb. 69c         | Sliced Cheese | 6 oz. pkg. 39c |
| Silver Spur                    |                 | Pre-Cooked    |                |
| Sliced Bacon                   | lb. 79c         | Fish Sticks   | lb. 69c        |
| Armours Star                   |                 | Armours       |                |
| Franks                         | 12 oz. pkg. 59c | Hot Links     | lb. 69c        |

Crisco  
**Shortening 3-Lb. Can 79c**

- |                          |                  |                   |                    |
|--------------------------|------------------|-------------------|--------------------|
| Bleach Energy            | gal. 39c         | Zee Towels Jumbo  | 35c                |
| Shurfine — 9 1/2-oz. can |                  | Krafts Miniatures |                    |
| Cinnamon Rolls           | 3/\$1            | Marshmallows      | 10 1/2-oz. bag 19c |
| Savory                   |                  | Shurfine Frozen   |                    |
| Margarine                | 1-lb. pkg. 6/\$1 | Orange Juice      | 6-oz. can 5/\$1    |

Shurfine R.S.P. — 303 cans  
**Pie Cherries 4 for \$1.00**

- |                  |                |                           |                |
|------------------|----------------|---------------------------|----------------|
| Shurfine White   |                | Shurfine plain or iodized |                |
| Corn Meal        | 5-lb. bag 39c  | Salt                      | 26-oz. box 10c |
| Tide             | giant size 69c | Foremost                  |                |
| American Beauty  |                | Cottage Cheese            | 2-lbs. 49c     |
| Instant Potatoes | 1-lb. pkg. 49c | Foremost                  |                |
|                  |                | Big Dip                   | 1/2-gal. 49c   |

**TUNA FISH** Carnation Chunks..... 1/2 can **3/\$1**

HI-C—All Flavors—48-oz. cans  
**DRINKS 3 for \$1.00**

Shurfine  
**FLOUR**  
5 Lb. Bag.... **39c**



# Court of Civil Appeals

Eastland, Texas, Jan. 30, 1970  
 The following proceedings were had in the Court of Civil Appeals, Eleventh Supreme Judicial District of Texas:

Reversed and Rendered  
 Julia Anne Boney v. John M. Boney. (Opinion by Judge Walter; Sherman.)  
 Affirmed

**RANGER**  
**DRIVE-IN THEATRE**  
 ADULTS 75c — KIDDIES UNDER 11 FREE  
 Box Office Opens 6:30 Show Starts 7:00

LAST TIMES SUNDAY  
 FEBRUARY 8

No one will be admitted during the last 12 minutes

It's time to speak of unseen things...



ELIZABETH TAYLOR  
 MIA FARROW more haunted than in "Rosemary's Baby"

"SECRET CEREMONY"

ROBERT MITCHUM

FRIDAY — SATURDAY — SUNDAY  
 FEBRUARY 13-14-15



THE BRIDGE AT REMAGEN

GEORGE SEBAL ROBERT VAUGHN BEN GAZZARA

# News From County 4-H Clubs

By Jim Wells and Judy Cardwell, Ass't Agents

Lillie Ann Campbell et al v. The Aetna Casualty and Lubbock Surety Company. (Opinion by Judge Collings); Lubbock.  
 Winifred Crotwell v. Harold Crotwell. (Opinion by Judge Walter; Lynn.)  
**Motions Submitted**  
 W. F. Martin v. Pan American Petroleum Corporation et al. Motions for rehearing of J. Blair Cherry et al; Stonewall.

W. F. Martin v. Pan American Petroleum Corporation et al. Motion for rehearing of W. F. Martin; Stonewall.

W. F. Martin v. Pan American Petroleum Corporation et al. Appellant, W. F. Martin's motion to amend brief on appeal; Stonewall.

Lewis Hefflin v. Big Spring Independent School District. Appellant's motion for permission to file briefs; Howard.

Lewis Hefflin v. The Big Spring Independent School District. Appellee's motion in opposition to appellant's motion for permission to file briefs; Howard.

Eli Lilly and Company v. Roy Casey. Appellee's motion to file supplemental transcript and supplemental statement of facts; Haskell.

Eli Lilly and Company v. Donis P. Melton. Appellee's motion to file supplemental transcript and supplemental statement of facts; Haskell.

Eli Lilly and Company v. Edwin L. Fly. Appellee's motion to file supplemental transcript and supplemental statement of facts; Haskell.

Eli Lilly and Company v. W. F. Ballard et al. Appellee's motion to file supplemental transcript and supplemental statement of facts; Haskell.

Eli Lilly and Company v. Marvin L. Stegemoller. Appellee's motion to file supplemental transcript and supplemental statement of facts; Haskell.

Goodpasture Inc. v. Billy Jake Myers. Appellee's motion to strike the record and appellant's points 1-19; Knox.

**Motions Granted**  
 Lewis Hefflin v. The Big Spring Independent School District. Appellant's motion for permission to file briefs; Howard.

Eli Lilly and Company v. Roy Casey. Appellee's motion to file supplemental transcript and supplemental statement of facts; Haskell.

Eli Lilly and Company v. Donis P. Melton. Appellee's motion to file supplemental transcript and supplemental statement of facts; Haskell.

Nearly 3 million American boys and girls belong to 4-H and find learning can be a lot of fun. They enthusiastically invite all the rest of Eastland County youth to join up now. Their parents agree that 4-H is an enjoyable activity, but they also know that 4-H is one of the Nation's most effective out-of-school educational programs. One out of every six U. S. adults is a former 4-H'er. Most of them want this experience for their children.

In 4-H, young people learn practical skills in a wide variety of projects in agriculture, home economics, citizenship and personal development. They learn to apply the latest facts to discover "why" as well as the "how" of what they do at the same time they enjoy friendship and recreation. Developing character and good citizenship are the range goals of 4-H.

Any boy or girl 9 through 19 years of age may join 4-H by signing up and choosing a project. The main requirement is willingness to "learn by doing."

The 4-H program is part of the nationwide educational

transcript and supplemental statement of facts; Haskell.

Eli Lilly and Company v. Edwin L. Fly. Appellee's motion to file supplemental transcript and supplemental statement of facts; Haskell.

Eli Lilly and Company v. W. F. Ballard et al. Appellee's motion to file supplemental transcript and supplemental statement of facts; Haskell.

Eli Lilly and Company v. Marvin L. Stegemoller. Appellee's motion to file supplemental transcript and supplemental statement of facts; Haskell.

Goodpasture Inc. v. Billy Jake Myers. Appellee's motion to strike the record and appellant's points 1-19; Knox.

**MOTIONS OVERRULED**  
 W. F. Martin v. Pan American Petroleum Corporation et al. Motions for rehearing of J. Blair Cherry et al; Stonewall.

W. F. Martin v. Pan American Petroleum Corporation et al. Appellant W. F. Martin's motion to amend brief on appeal; Stonewall.

Lewis Hefflin v. The Big Spring Independent School District. Appellee's motion in opposition to appellant's motion for permission to file briefs; Howard.

Goodpasture Inc. v. Billy Jake Myers. Appellee's motion to strike the record and appellant's points 1-19; Knox.  
**Case Submitted**  
 Ex Parte Spencer Balze; Jones.

system of the Cooperative Extension Service a—three way partnership of the county governments, the State land-grant universities, and the U. S. Dept. of Agriculture. Local people determine the 4-H programs.

Friends of 4-H a; so give valuable advice and financial aid. About a fourth of the money sent on the 4-H program comes from non-tax donors— from individual donors, businesses, and organizations.

To build 4-Hers, some 400,000 public spirited men and women— some of them parents— serve as volunteer local leaders. These leaders work with the Extension Agents, who in turn have the vast stores of knowledge of the universities and the U. S. Dept. of Agriculture.

These leaders advise and encourage 4-H'ers in planning and carrying out projects. They teach them new subject matter, attend club meetings, and most important, have a genuine interest in boys and girls.

You may ask, "How do I take part in 4-H?" You may call the Extension Agents here in Eastland at the Courthouse and we'll be glad to answer your questions and help you in any way we can.

There will be a 4-H meet-

ing in your area in the month of February. Ask another 4-H member when and where or call the Extension office.

Boys and girls enjoy the 4-H club. Here they elect their own officers, conduct their own meetings, plan their own programs. They take part in community activities and the countywide 4-H program. Boys and girls join 4-H club by agreeing to work on a project and to follow 4-H ideals and standards.

The main purpose of the Extension 4-H program is to help young people become creative and productive citizens. 4-H lays a foundation for continuing education and helps youth acquire a zest for life-long learning.

**A.B.C.**  
**Pest Control**  
**TERMITES**  
 and  
**WOOD ANTS**  
 Free Inspection  
 —Discount—  
 All Work Guaranteed  
 Call 442-1332.  
 Cisco  
 Bonded & Insured

**DANCE**  
**Green Valley Ballroom**  
 Saturday, Feb. 14 — 8-12 p.m.  
**TONY DOUGLAS**  
 and the  
**SHRIMPERS**

First Come First Served!  
 Shop Early for Best Selections!  
**MONTGOMERY WARD**  
 RANGER, TEXAS — Open 9 to 6

**FANTASTIC**

The Association "Greatest Hits!" Dionne Warwick's "Golden Hits"	the Mamas and Papas — "16 of Their Greatest!"	Boots Randolph "Yakey" Engelbert Humperdinck	R. B. Greaves Includes— "Take a Letter Maria"	B. J. Thomas "Rain Drops Keep Fallin' on my Head"
\$300	\$300	\$300	\$300	\$300

**RECORD**

Jimmie Rodgers "It's Over" Jay and The Americans "Always Something There to Remind Me"	Roger Williams "For You" Ramsey Lewis "The In Crowd" Nat King Cole "September Song"	"Lowdown Back Porch Blues" Louisiana Red Eddie Fisher "Wish You Were Here"	Jack Jones Sarah Vaughan Sonny Del Reeves "Laughter Keeps Running Down My Cheeks" "Swinging Doors"	Bert Kampfert "The World We Knew!" Stevie Wonder "Beyond The Sea" Diahann Carroll "Going Out of My Head"
\$125	\$125	\$125	\$125	\$125

**SALE** **NEWEST STEREO LPs 2 \$6 FOR 6**

<b>POPULAR STEREO LPs</b> \$1.77	<b>BUDGET STEREO LPs</b> 97c	<b>ENTIRE STOCK 45 RPM's</b> 8c EACH	<b>CARTRIDGE TAPES</b> PRICES START AT \$3.99
-------------------------------------	---------------------------------	---	--



Sunday-Monday-Tuesday-Wednesday  
 Sun.: open 1:45 — Shows 2:00-4:25-6:50-9:15  
 Mon.-Wed.: open 4:45 — Shows 5:00-7:10-9:20

**HITCHCOCK EXPOSES THE MOST EXPLOSIVE SPY SCANDAL OF THIS CENTURY!**  
**ALFRED HITCHCOCK'S TOPAZ**  
 From LEON IDIS, the legendary best seller  
 STARRING: DANIEL BOON, JOHN VERON, KAREN MORSE, MICHELLE JOHNSON, PHILIPPE MORRY, CLAUDE BOISE, KATHLEEN ROBERTS, JOHN TORMEY, JAMES EARL RAY, SAMUEL TAYLOR, ALFRED HITCHCOCK  
 A UNIVERSAL PICTURE • TECHNICOLOR

Coming Thursday-Friday-Saturday  
**WALT DISNEY PRODUCTIONS**  
**KING of the GRIZZLIES**  
 Screenplay by JACK SPERIS — Based on the book "The Biography of a Grizzly" by ERNEST THOMPSON SETON  
 Produced by WINSTON HIBLER — Directed by RON KELLY  
 A UNIVERSAL PICTURE • TECHNICOLOR

# CISCO JUNIOR COLLEGE PRESENTS



**TRAN VAN DIHN**  
 Famous Vietnamese Author and Statesman in the

**THIRD CURRENT AFFAIRS PROGRAM**  
**TUESDAY, FEB. 10th**  
 at 8:00 p.m.

HARRELL FINE ARTS AUDITORIUM  
 Tickets: \$3.00 Adults— \$1.50 Students

ALL SEATS RESERVED

Cisco Junior College Business Office  
 Phone 442-2567

# LVNA Division To Meet Monday

The LVNA Division No. 64 will meet Monday, Feb. 9 at the Eastland Memorial Hospital Conference Room. It was reported. The board meeting will begin at 6:45 p. m. and the general meeting at 7 p. m. Dr. B. B. Alexander will be the guest speaker and will show films on medicine and narcotics.

All members are urged to attend this meeting. Visitors are always welcome.

# YOUR FLORIST TALKS ABOUT FLOWERS

**STATE AND THEIR FLOWERS**  
 If nations proudly display national flowers—so do all the states in our United States. A number of states polled the public school children in choosing their state flowers. Alabama chose the Golden Rod (incidentally, it's the U. S. national flower), and it is said to signify encouragement. Georgia's Cherokee Rose means loyalty and regality. Florida's Orange Blossom denoted marriage; while Arkansas' apple blossom means adoration.

We feel our flowers mean a lot to individuals, that is why we take special care in the preparation of all our flowers. We know the customer's satisfaction is our greatest asset.

POE  
 FLORAL  
 609 W. Main

## County Livestock Show Dates Set For Feb. 19-21

The Annual Eastland County Livestock Show will be held this year on March 19-21. According to Jim Wells, Eastland County Assistant Agent, the entries for this year will close on Feb. 12th. Entry forms are available from the county agents' office and from all vocational agricultural teachers in the county.

The entry fees this year are \$1.25 for all calves, beef heifers, and dairy cattle. The entry fee on lambs, barrows, and breeding swine is \$.60. These entries must be paid when the entry card is turned in and

signed. "We want to encourage all 4-H youth and FFA students in the county to enter their animal projects in the show as it will benefit themselves as well as making for a successful Livestock Show, Mr. Wells.

"The County Livestock raisers are planning the show and are doing a fine job. Hoot Ferguson is president of the association, and he and other members encourage all youth enrolled in 4-H or FFA in the county to participate in the County Livestock Show March 19th-21st."

## SCS Says Time Is Now For Coastal Seedbed Preparation

**BY JOHN SIMPSON**  
**Soil Conservation Service**  
Now is the time for seedbed preparation for sprigging coastal bermuda grass.

Many of the cooperators with the Upper Leon Soil and Water Conservation District are preparing seedbeds at the present time.

J. C. Poe has prepared 90 acres of land with a hi-way tandem followed with his farm equipment. He is now ready to sprig his grass.

Danny Woods cleared 22 acres of post oak, plowed the land with a Hi-way tandem, followed with farm equip-

ment and also ready for sprigging. He plans on sprigging coastal Feb. 15.

Ed Harrison, director of the Upper Leon SWD, has seedbed prepared on 142 acres.

Raymond Beck has seedbed prepared on 60 acres.

J. P. McCracken and Elizabeth Donica has cleared some 80 acres of brush and are in the process of getting it ready to sprig to coastal bermuda.

Others in the process of preparing seedbeds are Paul Norris, W. A. Hill, D. V. Rodgers, J. L. McDaniel, John Holdridge, Dean Kirk and H. N. Sherman.

## Club Members Told Idea For Central Library

Miss Vanita Lee, Field Consultant for the Texas State Library, met recently with the Library Board members of the Thursday Afternoon Club at the Library. Miss Lee has recently been appointed Field Consultant for the Ft. Worth-Abilene area and has offices in Stephenville. She commended the Thursday Afternoon Club for maintaining a library in Eastland for over fifty years, saying that the value of young lives was inestimable. We know not how many lives have been inspired by something gleaned from a book.

Miss Lee told the group long range plans could be made for a central library in every County seat with branch libraries in the other towns of the county and Book-mobiles at the Cross-roads of the rural areas. "Too much to dream for? Other counties do it. When enough concerned people get behind the movement, it can happen in Eastland County."

Those attending the meeting were: Mrs. Joseph M. Perkins, president of Thursday Afternoon Club; Mrs. J. F. Francis, vice-president; Mrs. Esco Walter, treasurer; Mrs. C. C. Collings, chairman of the Library board; Mrs. Ben Hamner, Mrs. Jas. Horton, Mrs. W. D. R. Owen, board members; and Mrs. A. E. Cushman, librarian.

Mr. and Mrs. J. R. Beene returned home Thursday after staying with her sister, Mrs. Elizabeth Speigle, who underwent major surgery in an Andrews Hospital.

## THE GORDON SPOT

Agricultural chemicals that are used to control diseases, insects and weeds are beneficial to both producers and consumers. They help the farmers and ranchers by enabling them to produce a larger quantity of food and fiber. The chemicals help the consumers because the results are a higher quality food and cheaper food at the grocery store.

When the chemicals are used according to directions and for the purpose they are intended they are safe and beneficial. The one thing that usually causes tragic results with chemicals is human error.

I am sure most of you have heard of the mercury poisoning of three members of the Huckleby family near Alamogordo, New Mexico. They ate pork from hogs that had been fed grain treated with a mercury base fungicide.

Almost all seed that are to be planted are treated with fungicide to prevent seedling diseases. This includes peanut, grain, corn, and even vegetables seed. The fungicide protects the seed and young plants from soil borne diseases.

Hardy Browder, a 4-H member at Gorman proved the value of planting seed that are treated with fungicide. In his demonstration peanuts that had been treated with a fungicide made 537 pounds more per acre than those that were not treated. So you see the fungicide is very necessary for seed that are planted.

Under no circumstances should fungicide treated grain be fed to meat or dairy animals. Not only is there the possibility of killing the ani-

mals, but also the fungicide material can be deposited in the tissue of the animal, and if the meat is consumed, poisoning will result as it did in New Mexico.

I urge all livestock producers, feed dealers and seed dealers to make sure that grain is not treated with fungicide unless it is going to be used for planting only, since consumption of meat or milk from animals fed treated grains can cause poisoning in humans.

Now is the time to spray fruit trees with a dormant oil spray to control scale. Hundreds of fruit trees die in Eastland Co. each year due to scale. If you had trouble with leaf curl on your peach trees last year, I would suggest you add Ferbam of Bordeaux mixture to the oil solution. Peach leaf curl is a disease that causes leaves to look thickened, curled or distorted with a yellowish or reddish tint.

The Eastland Co. peanut committee composed of D. B. Warren and Durwood Burgess of Gorman, Edwin Scheafer of Cisco, D. D. Jackson of Nimrod and Lee Starr of Cisco met Jan. 26 to plan educational activities to help the peanut growers.

Among the activities planned is an irrigation short course in Rising Star, Feb. 17 and 18, and a peanut production short course in Gorman March 11 and 12. They also helped develop peanut production guidelines to be mailed to every peanut grower in Eastland County.

## Hospital Patients

Patients in Ranger General Hospital Saturday morning were:

Mrs. Dora Pearce.  
Mrs. Mary Pierce.  
Mrs. J. A. Smith.  
Mrs. Bessie Waynick.  
Mrs. Cloay Ayers.  
Mrs. Frank Williamson.  
Miss Dorina Grissom.  
Mrs. Rebecca Wright.  
Mrs. Patsy Patterson.  
Mrs. J. L. Reedy.  
Mrs. Mary Rogoski.  
Mrs. Stella Minyard.  
Mrs. Belle Hindman.  
Mrs. Melia Ott.  
Mrs. Elith Parrish.  
Mrs. Linda Forney.  
W. W. Jones.  
Howard Sutton.  
W. D. Turner.  
R. R. Wood.  
J. A. Riddling.  
J. D. Riddling.  
Lawrence Hart.  
W. W. Chisum.  
Wendell Hallbrook.  
Frank Chisum.  
Joe Raney.  
W. C. Hill.  
James Simms.  
Denver Randy.  
Clarence Mitchell.

## GRAHAM HOSPITAL

Patients in Graham Hospital Saturday morning were reported as follows:

A. O. Cambell.  
S. L. Boatman.  
Mrs. Lola Brumlow.  
Miss Vera Hale.  
Mrs. Dolly Ricks.  
Mrs. Rosa Carver.  
Mrs. Lester Stewart.  
Mrs. Betty McCormick.  
Ed Garverick.  
Mrs. J. L. Thornton.  
Terry Johnson.  
Mrs. J. T. Waddell.  
Mrs. J. R. Gunn.  
Mrs. Ruby Garrett.

LET RUBY SPRINGER  
YOUR TAX PRACTITIONER  
RANGER, TEXAS  
ASSIST YOU IN ANY WAY  
IN PREPARING YOUR TAX RETURN,  
THE NEW FORMS, OR ANY PROBLEMS

Office hrs. 8:30 - 5:00  
Or by appointment  
Tele. 647-3230 or Res. 647-3237

WELCOME TO  
**LaDon's Steak House & Motel**  
Highway 6 — In DeLeon  
open 6 a.m. to 9 p.m. — 7 days a week

FRESH WATER CATFISH EVERY THURSDAY  
5 to 9 p.m., buffet style,  
**ALL YOU CAN EAT for \$1.35**

**SPECIAL . . . SPECIAL**  
10% DISCOUNT ON ANY FOOD ITEM  
WITH THIS COUPON  
ANY DAY!

**WEST TEXAS POLLED HERFORD ASSOCIATION SALE**  
63 Lots  
46 Bulls 22 Females  
Saturday, February 14, 1970—12:30 P.M.  
**ABILENE AUCTION**  
Abilene, Texas



# FEDERAL SAVINGS AND LOAN ASSOCIATION OF RANGER

## NOW PAYING 4.75%

ON REGULAR PASSBOOK SAVINGS. RETRO-ACTIVE TO JANUARY 1, 1970. THIS MEANS THAT IF YOU ALREADY HAVE A REGULAR PASSBOOK SAVINGS ACCOUNT YOUR MONEY HAS BEEN EARNING YOU 4.75% SINCE THE FIRST OF THE YEAR.

CERTIFICATES OF DEPOSIT

\$5,000	1 year	5 1/2%
\$10,000	1 year	5 3/4%
\$20,000	4 years	6%

**IF YOU DO NOT HAVE AN ACCOUNT — START ONE TODAY**

DEPOSITS MADE BY THE 10th EARN FROM THE FIRST. YOUR MONEY IS NOT TIED UP AND YOU CAN ADD TO OR WITHDRAW IN ANY AMOUNT ANY TIME. OPEN AN ACCOUNT FOR AS LITTLE AS \$5.00. DIVIDENDS ON ALL ALL ACCOUNTS PAID OR COMPOUNDED QUARTERLY.

**WHERE YOU SAVE DOES MAKE A DIFFERENCE**

ALL ACCOUNTS INSURED UP TO \$20,000 BY A FEDERAL AGENCY

**HOSPITAL NEWS**

Patients in the Eastland Memorial Hospital Saturday morning were:

Wm. Elliott, Carbon.  
Vera Harris, Cisco  
Oma Mosley, Cisco  
Richard Dutton  
Adrian Swindle, Cisco  
Mamie Fox  
Ruby McCoy, Carbon  
Olen Killion, Cisco  
Frances Sublett, Cisco  
Florence Roper  
Virgie Porter, Burkett  
Beulah Cooper  
Lelia Foster, Ranger  
Emma Pope, Cross Plains  
Myrtle Gray  
Avie Allgood  
Ike Butler, Carbon  
George Hazard, Ranger  
Edna Oakley  
Clara Pickrel, Cisco  
D. J. Walker  
Wesley Harris  
Efford Hogan  
James Langham  
Rowena Hart  
Irene Preslar  
Ina Hill  
J. C. Thomason, Tolar.  
Virgil Hagar  
Eva Lassiter, Cisco.

**Sunday Subject Is Announced**

"Would God that all the Lord's people were prophets, and that the Lord would put his spirit upon them!" These words of Moses in Numbers are part of the Lesson-Sermon titled "Spirit." The lesson will be read this Sunday in Christian Science churches.

A passage from Science and Health with Key to the Scriptures by Mary Baker Eddy in the lesson is: "Anciently those apostles who were Jesus' students, as well as Paul who was not one of his students, healed the sick and reformed the sinner by their religion. Hence the mistake which allows words, rather than works to follow such examples. (p. 348)"

Sunday services begin at 11 a.m. in First Church of Christ Scientist, Garner Lamar and Plummer Streets, Eastland.

**Carbon Exes' Addresses are Sought**

Carbon, Texas, February 2, 1970

Dear Ex-Student of Carbon High School,

The July 4, 1970 Homecoming is approaching. We need your help in obtaining names and addresses of all the people that were in your class. This list should include everyone that you can think of that attended Carbon with your class, not just the graduates.

If for some reason, you are unable to do this, please notify us as soon as possible and suggest another member of your class that could do that job. We are depending on you for the names and addresses so that everyone may be informed about the Homecoming.

Please send this information to Homecoming, Box 551, Carbon, Texas, by February 20, if possible.

Hoping to see you July 4, at Carbon.

Sincerely, Jenaise Allison.

**For Valentine:**



**Millionaires**  
79¢ to \$5.95

Big fresh Pecans. Soft honey caramel. Pure Milk Chocolate. That's the way to go first class when your taste calls for candy. Come in today for famous Pecan Millionaires—fresh from Pangburn's of Texas.

**CENTRAL DRUG**  
Eastland

**H. D. Council Held Meet In Eastland**

The Home Demonstration Council held their regular meeting at 2 p. m. Wednesday, Feb. 4 in the Texas Electric Reddy Room in Eastland, it was reported. Recommendations for work during 1970 were read, approved and discussed.

Mrs. Guy Sherril, T. H. D. A. chairman, gave a report on plans made for the meeting to be held in Glen Rose on April 22. Mrs. Janet Thomas, Home Demonstration Agent, urged all members to attend this meeting.

There were 16 members present for the meeting.

The Home Demonstration Council now has seven clubs which include Flatwood, Kokomo, Lake Cisco, Morton

Bernice Pierce, Comanche.  
Arda Tibbs.  
DeVanna Wheat, Ranger.  
Margaret Davis, Ft. Worth.  
Linda Magby.  
Baby Boy Magby.

**Mrs. Penn Completes 44-Year Tenure With Telephone Company**

Mrs. John C. Penn completed 44 years and 21 days as an operator for Southwestern Bell Telephone Company when she finished work Thursday, Jan. 22. And all of the years were spent working for the company's Cisco exchange.

Mrs. Penn was honored by the company and the some 65 operators here at a retirement party Thursday from 2 to 4 p.m.

It was on Feb. 10, 1926, that Mrs. Penn, the former Eunice Slatten, began working for the telephone company.

Valley, Pleasant Hill, Word, and Desdemona.

Delegates to the meeting at Glen Rose will be as follows: Mrs. Guy Sherril, Flatwood Club; Mrs. Jack White, Lake Cisco Club; and Mrs. Lester Barker, Desdemona Club.

Mrs. Penn has held supervisory positions temporarily on several occasions and has declined opportunities to receive permanent work of this nature, preferring to be an operator.

She married John C. Penn, also a native of Cisco, on Feb. 12, 1938. They own their own home at 1702 Avenue D, moving there soon after their marriage. She is a member of the First Methodist Church, the Order of Eastern Star and the West of the Brazos Pioneer Club for telephone veterans.

Mrs. Penn has four sisters—Mrs. Lela Swart, Mrs. R. D. McCrary and Mrs. A. F. Miller, all of Cisco, and Mrs. R. M. Sneed of Eastland. She has three brothers, H. L. Slatten of Dallas, Burret Slatten of Lamesa and Stewart Slatten of Sonora.

Mrs. Penn took early retirement because her husband is retiring at the end of the month from the J.C. Penney Company. This will allow them to "see Texas" and

take extended vacations. They plan to continue looking after their stock farm near town. The Penns enjoy a wide friendship in this area. Both enjoy good health and are looking forward to many more years of "the good life."

**WE RECOMMEND**  
**Garner's**  
**Farm Tax Record**

Completely Meets All Income Tax Requirements  
NOW COMPLETE WITH SOCIAL SECURITY RECORDS

**APPROVED BY TAX EXPERTS**  
BANKERS AND FARMERS EVERYWHERE

• SIMPLE • ECONOMICAL • COMPLETE • \$2.00 PER BOOK Plus Sales Tax

MADE FOR THE FARMER WHO WANTS THE BEST IN PROTECTION AND SERVICE AT LOWEST POSSIBLE COST

Sold By

★ ★ ★

**Your Local Newspaper Office**

<b>Low Prices Everyday!</b> <b>Tomato Soup</b> Compare Why Pay 12¢ Town House! 10 1/4-oz. Can <b>10¢</b>	<b>Save at Safeway!</b> <b>Cake Mixes</b> Compare Why Pay 29¢ Mrs. Wright's Assorted 18 1/2-oz. Box <b>25¢</b>	<b>Shop &amp; Compare!</b> <b>Enriched Flour</b> Harvest Blossom All-Purpose 5-Lb. Bag <b>39¢</b>
<b>Check This Value!</b> <b>Detergent</b> Compare Why Pay 59¢ Parade 49-oz. Box <b>49¢</b>	<b>Money Saving Values!</b> <b>Liquid Bleach</b> Compare Why Pay 43¢ White Magic Gallon Plastic <b>38¢</b>	<b>Shop &amp; Compare!</b> <b>Margarine</b> Compare Why Pay 10¢ Piedmont Patty 1/2-Lb. Pkg. <b>8¢</b>

**SAVE ON NATIONAL BRANDS!**  
Your favorite brands—Del Monte and Libby's Kellco, Van Camp, Jell-O and— all of them are here at low prices every day. Save pennies, nickels, dimes on purchases of your favorite brands. No need to wait for special "Shop when you want to shop."

**SAVE ON SAFEWAY BRANDS!**  
Safeway's own brands, which are offered in addition to our wide selection of national brands, offer some of the biggest saving opportunities. These fine, guaranteed brands are made by Safeway, or to our strict specifications. They cost us less, so we sell them for less.

**COMPARE SAFEWAY'S PRICES!**

**Low, Low Prices Every Day... Plus Specials! SAVE CASH Every Time You Shop at Safeway!**

**Safeway Low, Low Prices! Guaranteed to Please!**

**Pork Chops 67¢**  
Quarter Sliced Pork Loin Fresh—Lb.

**Sliced Bacon 69¢**  
Capitol 1-Lb. Pkg.

**All Meat Franks 49¢**  
Safeway Pkg. 12-oz.

**Hamburger Steaks 69¢**  
Formed & Ready for the Grill—Lb.

**Stewing Beef 93¢**  
Pre-Diced, USDA Choice Heavy Beef—Lb.

**Rib Steaks 89¢**  
USDA Choice Grade Heavy Beef—Lb.

**Short Ribs 43¢**  
USDA Choice Grade Heavy Beef—Lb.

**FRYERS 29¢**  
USDA Inspected for Wholesomeness... "Graded A" Everyday Low Price! Whole—Lb.

Cut-Up Fryers Fresh as Frozen—Lb. 35¢  
Drumsticks Cut from USDA Insp. for Wholesomeness, Grade 'A' Fryers—Lb. 68¢  
Split Breasts Cut from USDA Insp. for Wholesomeness, Grade 'A' Fryers—Lb. 73¢

**Cube Steaks 20-oz. \$1**  
Manor House, Beef

**Sliced Bacon 1-Lb. 85¢**  
Safeway Handy Club Pak #1 Quality

**Ground Chuck 1-Lb. 79¢**  
Lean Beef

**Ground Beef 2-Lb. Club \$1.19**  
Safeway Handy Club Pak

**Top Sirloin Steak 1-Lb. \$1.39**  
USDA Choice Heavy Beef

**New York Steak 1-Lb. \$1.99**  
Boneless Strip, USDA Choice, Heavy Beef

**Corn Dogs 10-Ct. \$1**  
Great for Snacks

**Beef Patties 1-Lb. 98¢**  
Pre-Cooked, Chicken Fried, Sharlands

**Lunch Meat 3-Pkg. \$1**  
Safeway Sliced, #1 Grade Pineapple Brand #1 All-Beef Salamis

**Check These Safeway Low, Low Prices!**

Compare Why Pay 25¢ <b>Saltines</b>	Melrose, Soda Crackers 1-Lb. Box <b>19¢</b>
Compare Why Pay 35¢ <b>Chunk Tuna</b>	Light Meat, Sea Trader 6 1/2-oz. Can <b>29¢</b>
Compare Why Pay 69¢ <b>Cheese Spread</b>	Breeze, Imitation Process 2-Lb. Box <b>59¢</b>
Compare Why Pay 69¢ <b>Ice Cream</b>	Snow Star, Assorted Flavors 1/2-Gal. Carton <b>63¢</b>
Compare Why Pay 43¢ <b>Corn Meal</b>	White, Covered Wagon 5-Lb. Bag <b>39¢</b>
Compare Why Pay 33¢ <b>Toilet Tissue</b>	A-1, White 4-Roll Pkg. <b>29¢</b>

**Morocco Dinnerware** Each **33¢**  
This Week's Special! Bead & Buffer Plates With Each and Every \$2.00 Grocery Purchase.

**Golden Book Encyclopedia** Volume 13 Only **\$1.99**  
Especially Published for Grand School Children

**Safeway Low, Low Prices!**

**Dog Food 6¢**  
Twin Pet, Dogs Love It! BREAKFAST GEM—15-oz. Can

**Grade A Lg. EGGS doz. 69¢**

**Del Monte Catsup 24¢**  
Rich Tomato Flavor 14-oz. Bottle

**Salad Dressing 37¢**  
Midwest Quart Jar

**Facial Tissues 17¢**  
Silk, Assorted Colors 150-Ct. Box

**Money Saving Values!**

**Toastettes 45¢**  
Nabisco, Assorted Flavors—10-oz. Box

**Worcestershire Sauce 66¢**  
Lea & Perrins—10-oz. Bottle

**Children's Aspirin 39¢**  
Bayer—36-Ct. Bottle

**Bayer Aspirin 79¢**  
Take a Bayer Break—100-Ct. Bottle

**Colgate 100 98¢**  
Mouthwash—12-oz. Bottle

**Style Hair Spray 79¢**  
Regular Superhold or Uncolored—12-oz. Can

**Kal Kan Cat Food 37¢**  
Tuna & Liver or Tuna & Kidney 2 1/2-Ct. 37¢

**Kal Kan Cat Food 31¢**  
Tuna & Chicken Parts 2 1/2-Ct. 31¢

**Garden Fresh Fruits & Vegetables!**

**Grapefruit 99¢**  
Texas Grown, Fresh & Juicy, Full of Vitamin C. 20 Lb. Econ. Bag

**Tomatoes 29¢**  
Red Ripe, Large Slicing—Lb.

**Potatoes 69¢**  
Red, US No. 1A 10-Lb. Bag

**Oranges 69¢**  
Navel, Sunkist Dozen Cello

**Bananas 2.25**  
Top Quality 2 Lbs.

**Avocados 29¢**  
Large, California Perita—Each

**Carrots 29¢**  
Safeway, Each 2-Lb. Coll.

**Turnips 2.29**  
City Top, Medium Size 2 Lb.

**Radishes 2.25**  
For the Perfect Salad, Each 2-Lb. Coll.

**Sunkist Lemons 49¢**  
So Juicy, Does Call 49¢

**D'Anjou Pears 25¢**  
Large, Washington Fancy—Lb.

**Orange Juice 39¢**  
Safeway, From Florida 1/2-Gal. Doz.

**Orange Juice 75¢**  
Safeway, From Florida 1/2-Gal. Doz.

**More Low, Low Prices!**

**Heinz Baby Food 8¢**  
Assorted, Sterilized, #1 Fruits, Vegetables, Desserts—Reg. Jar

**Cling Peaches 27¢**  
Halter or Slices 29-oz. 27¢  
Highway Can 29¢

**Friskies Dog Mix 69¢**  
So Convenient 5-Lb. 69¢  
Tuna House 73¢

**Pineapple Juice 35¢**  
La Lool 46-oz. Can

**Apple Juice 39¢**  
Mott's 32-oz. Bottle 39¢  
41¢

**Check These Values!**

**Paper Napkins 9¢**  
Silk, Assorted Colors—60-Ct. Pkg.

**Edwards Coffee 79¢**  
All Grades 1-Lb. 79¢  
18-oz. Can 81¢

**Grapefruit Juice 2/39¢**  
Notarol, Tuna House 18-oz. Can

**Shortening 63¢**  
Valley 2-Lb. Can 63¢  
47¢

**Cane Sugar 56¢**  
Candi Cone, Pure Cane 8-Lb. Bag

**SHOP SAFEWAY and SAVE CASH!**

Anti-Perspirant <b>Dial 99¢</b> Deodorant 5-oz. Aerosol	Carnation <b>Instant Breakfast 68¢</b> All Flavors & Env. Pkg.	Detergent <b>Chiffon Liquid 38¢</b> (10¢ Off Label) 22-oz. Plastic	Chef Boy-Ar-Dea <b>Pizza Mixes 77¢</b> Pepperoni 17-oz. Pkg. Sausage 17-oz. Pkg. Chicken 15 1/2-oz. Pkg.
Jiffy <b>Cake Mixes 14¢</b> 4-oz. Food *White *Golden Yellow 9-oz. Box	Tablets <b>Excedrin 89¢</b> Extra Strength Pain Reliever 40-Ct. Bottle	Hair Dressing <b>Vitalis \$1.09</b> For Men 7-oz. Bottle	Shortening <b>Snowdrift 75¢</b> For All Your Frying Needs! 3-Lb. Can

Prices Effective Mon., Tues. and Wed., Feb. 9, 10 and 11, in Eastland. We Reserve the Right to Limit Quantities. No Sales to Dealers.

**SAFEWAY**