

EASTLAND TELEGRAM



VOLUME 93, NUMBER 28

EASTLAND, TEXAS, 76448, SUNDAY, APRIL 6, 1969

PRICE: 10c

EHS FFA JUDGING TEAM DOES WELL IN 3 RECENT CONTESTS

Eastland FFA judging teams have recently competed in three contests. Walter B. Loudermilk, Eastland vocational agriculture teacher is advisor to the FFA chapter.

TidBits

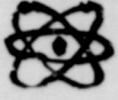

By H.V.O.

EASTER WEEKEND is a glorious one, primarily of course for its religious significance, but also for what is becoming more and more a Spring holiday... Youngsters out of school and much visiting about with kith and kin... High way Patrolman Jerry Mathews gussing that highways will be congested with all the visiting and urges extreme caution and extra care for all, even the short Sunday to Grandmas... Among the holiday visitors in our town is Travis Spence, former Carbon superintendent, now at Pleasanton, who reports it "wet" and hot in that South of San Antonio town... Another Carbonite home is Jack Stubblefield of Lawton, Okla., visiting his parents, Mr. and Mrs. Frank Stubblefield, and brother Mack, all of Carbon.

SEVERAL APPLICANTS report, to fill the unexpired term of the late Constable Porter Woods, Eastland Precinct. Mr. Woods had just begun a new term at the time of his tragic death. Position will be filled by appointment of the County Commissioners Court...

VERLY BOAEN, EHS graduate and senior at SMU, looked familiar working on television sets at Robertson TV Sales and Service Friday. Home for the holidays, Verly will graduate in January next and plans to go right on into graduate work... Mrs. B. L. (Darrell) Emfinger and her operators not only help beautify the women-folk around here, but have also done a paramount job of creating a beautiful shop on the northeast corner of our downtown square. It's a beautiful addition to the downtown... Understand that contract negotiations are developing for the opening of the Gold Bond Stamp Co. redemption Center in Eastland... Supt. Wendell Siebert is enthusiastic about a new exercise book that he says will make you feel ten years younger, if you follow the directions. We've promised to read it, and hope to be inspired.

NEWEST ADDITION to the (continued on page 2)

FULLEN MOTOR Co. LAUGH-A-DAY

A man was standing on a street corner waiting for a bus when he was suddenly knocked into the street by a huge St. Bernard. As he was struck again, this time by a small car. Upon finally getting to his feet, a passerby rushed over, gave him a hand and asked the shaken man how he felt. "Well, the dog wasn't so bad, but that tin can on his tail just about killed me."

Freyschlag INSURANCE

Presents the WEATHER - Fair and warm today and tomorrow with a high of 75 to 80.

Sweetwater

The largest and most recent of the contest was in Sweetwater, Saturday, where 400 teams of approximately 1300 boys participated. The contest, sponsored by the Sweetwater Livestock and Fair Association, included schools in the western half of the state.

Eastland's Pasture and Range Judging team - Scott Miller, Gary Thomas, and Frank Claborn - placed seventh.

The Land Judging team placed eighth. On the team were Jerry Doyle, Sam Harris, Lewis Stansell, and Steve Beck.

Other teams entering the contest at Sweetwater were Poultry Judging - Mickey Kendrick, Richard Sancillo and Rocky Maynard; Livestock Judging - Mike O'Dell, Eddy Blair and Terry Harrison; Dairy Judging - Tony Harrison, Steve Hum, Eddy Arnold and Dicky Anderson.

Hico
At the Upper Leon Soil and Water Conservation Contest in Hico, March 11, Eastland's four teams - Junior and Senior Land Judging and Junior and Senior Pasture and Range Judging - each placed second.

Mickey Kendrick rated second high individual in junior Land Judging, and Frank Claborn rated third high individual in Senior Pasture and Range Judging.

Members of the four second-place winning teams were Senior Land Judging - Sam Harris, Jerry, Doyle, Ken Copeland and Steve Beck. Senior Pasture and Range Judging - Frank Claborn, Gary Thomas, Lewis Stansell and Larry Wilson.

Junior Land Judging - Dicky Anderson, Bobby Williamson, Rinnie Jeter and Mickey Kendrick. **Junior Pasture Judging** - Charles Marshall, Scott Miller, Rodney Reynolds and Mike O'Dell.

Eastland
First place was won by the Livestock Judging Team at the Eastland County Livestock Show, March 14, where 13 FFA and 4-H teams from over the country competed.

On the winning team were Mike O'Dell, Bobby Williamson, Rocky Maynard and Eddy Blair. Williamson rated third high individual in the Eastland Livestock Judging contest, and Eddy Blair placed fifth.

All teams will go to the FFA Area IV competitions which will be held in Stephenville, Dairy, Poultry and Livestock Judging contests will be April 12. Land Judging and Pasture and Range Judging will be April 17.

Awards Event Is Set April 11

The Eastland FFA Awards Banquet will be held Friday night, April 11, in the Eastland Elementary School Cafeteria.

Guest speaker will be Joe Parker, Area IV president from Byers, Texas. Frank Claborn, Eastland FFA chapter president, will preside at the banquet which is held annually to honor members for achievements throughout the year. Members, parents and friends will attend. Joe Trout, chapter vice-president, heads the committee in charge of arrangements. On the committee are Frank Claborn, Charles Marshall, and Robert Harbin. Tickets will go on sale early in the week. They may be obtained from members.

The Easter Story

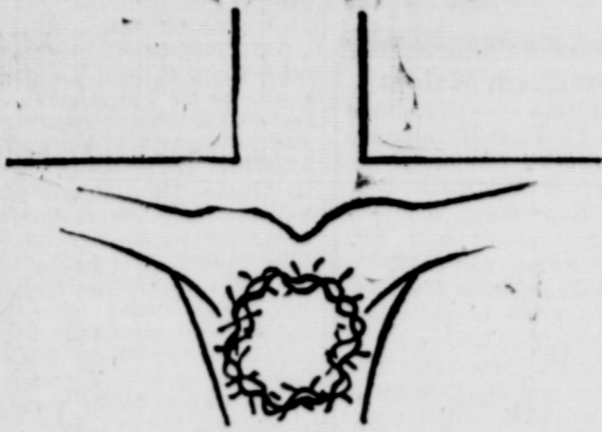

The Death of Jesus

"It was about twelve o'clock when the sun stopped shining and darkness covered the whole country until three o'clock; and the curtain hanging in the Temple was torn in two. Jesus cried out in a loud voice, 'Father! In your hands I place my spirit!' He said this and died." (Luk 23:44-46)

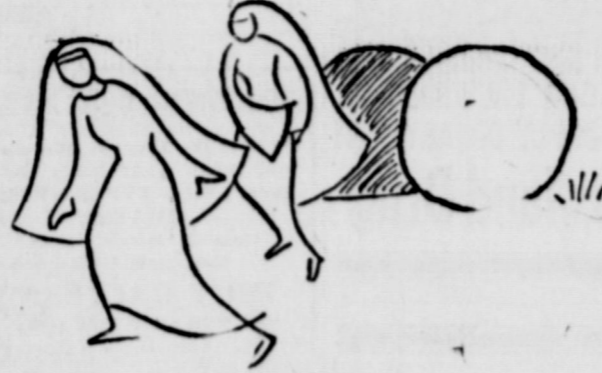

The Resurrection

"You are looking for Jesus of Nazareth, who was nailed to the cross. But he is not here—he has risen! Look, here is the place where they laid him. Now go and give this message to his disciples, including Peter: 'He is going to Galilee ahead of you; there you will see him, just as he told you.' So they went out and ran from the grave, because fear and terror were upon them." (Mark 16:6-8)

-- thinking of Easter -- Meditations On The Resurrection

"Why Search Among The Dead For One Who Lives?"
"The women who had accompanied him from Galilee followed; they took note of the tomb and observed how his body was laid. Then they went home and prepared spices and perfumes; and on the Sabbath they rested in obedience to the commandment. But on the Sunday morning very early they came to the tomb bringing the spices they had prepared. Finding that the stone had been rolled away from the tomb, they went inside; but the body was not to be found. While they stood utterly at a loss, all of a sudden two men in dazzling garments were at their side. They were terrified, and stood with eyes cast down, but the men said, 'Why search among the dead for one who lives? He is not here: he is risen.' Luke 23:55-24:5

We have been making the same mistake these friends of Jesus made on the Resurrection morning. We have been searching for the Living Christ among the dead things of this world. We have been searching for the Living Christ with a dead spirit of worship. We recite creeds when we are dead to their truth. We listen to the reading of Scripture when we are dead to its relevance. We sing hymns without hearing their theology. We listen to sermons but fail to see God. We receive Baptism and holy communion without showing a spark of spiritual renewal!

We have been searching for the Living Christ in the service of dead institutional structure. We have been searching for the Living Lord in committee meetings, commission meetings, finance meetings, banquets, covered dish luncheons, board meetings, conferences, and conventions. The institution must be served and the meetings must be held, but why must we delude ourselves by thinking that this is where the Living Christ is, and that this is the place where he is to be lived for. To believe this is to be searching for the living among the dead.

We find the living Christ among those who live by faith in him. We find the Living Christ among those who truly love God and worship him in the sanctuary and in their heart. We find the Living Christ among those who believe that God came in Jesus Christ among those who believe that God came in Jesus Christ to reveal himself to all people for all time. We find the Living Christ among those who go out to serve their fellow human being wherever they find him in need and never ask if he is a friend or if he deserves the help.

The Living Christ is found wherever people are found confronting rebellious youth with Christ instead of criticism. Wherever people are helping the lonely elderly to be lonely no longer; wherever people are reaching down into the alcoholic's despair and showing a hand of love; wherever people are found dedicated to the task of saving the black man from racial secession; wherever children are taught the Christian way of life — it is there the Living Christ will be found. Why search among the dead for one who lives?
—Len Layne

Governor's Committee on Education Releases Study Of Property Tax

The Governor's Committee on Public School Education has released its study of property tax values and assessment practices for all school districts in Texas. The study was made for the Committee by Charles Bartlett, and the report includes estimates of the ratio of assessed value to market value for seven broad classes of property, compared to the ratios claimed by the various districts.

The Bartlett report is already coming under fire by local school people and others, with the explanation that it contains many inaccuracies—due mainly, it is said, to the "spot-check" manner in which it was made. Originally it was announced that the report would not be made public.

Schoolmen were in Austin Wednesday and generally spoke against the report when it was released. The Bartlett estimate includes ratios of assessed to market values for (1) undeveloped land, (2) commercial and industrial properties, (3) business personal property, (4) utilities, (5) banks, (6) oil and gas properties, and (7) residences. The report also shows the average assessment ratio for all classes and indicates whether or not the individual district assesses privately-owned automobiles. In addition, the average assessed value per acre of undeveloped land is listed for each district.

The reports show that the property at 36 per cent of actual value when it is actually 18 per cent. Undeveloped land in Ranger I.S.D. averages \$9 per acre in assessment which is 9 per cent of real value. Commercial and industrial assessments were assessed at 16 per cent, business personal property at 17 per cent, utilities at 22 per cent, banks at 32 per cent, oil and gas at 24 per cent, residential and other at 25 per cent. Only Olden I.S.D. has a lower land assessment in value and in percent. Gorman and Rising Star were under Ranger in commercial and industrial. Only Olden and Rising Star were under Ranger in business personal property while Gorman was the same.

Gorman Hospital Fund On Way to Its \$100,000 Goal

The Gorman Hospital Fund is well on its way to its \$100,000 goal following the hospital benefit dinner which raised another \$1,625 Friday evening.

Guest of honor and principal speaker was Cong. Omar Burleson who saluted the effort of the Gorman people for their initiative and dedication. Named Outstanding Farmer was D. B. Warren, who with his wife, Idell, and sons Jerry and Wesley have more than tripled the crop yield from 608 acres of peanuts between Kokomo and Gorman. The family was honored by the Eastland Chamber of Commerce in January.

Carbon and Desdemona citizens are joining in the drive to build a new hospital in the city of Gorman to replace the 50-year-old structure there now. "Tonsil" clubs, baby clubs are organized and nearly every social and civic organization is currently working or has worked to raise the needed money for the hospital building fund.

So far \$50,000 has been raised and the Friday night benefit dinner took a giant step toward the needed second \$50,000 it was said. The dinner was held at the High School Gym and a reception followed in the new office buildings of the Southwestern Peanut Growers Association.

Three criminal cases have been scheduled for 91st District Court for April 14, according to District Attorney Emory Walton. A petit jury panel is expected to be announced by April 9. Cases set are Harvey Webb, charged with rape; Gerald Jones and Alan Laceyfield, both charged with armed robbery. Walton said all three are now in Eastland County jail.

Reminded his audience that "we take our freedoms for granted," saying that "in recent years we have become so preoccupied with trivia" that what is wrong and what is right with the country has been forgotten. Explaining that for a change he was to explain "what are our rights?" with a formula based on the ABC's, he led in with "A—the right to Advance, not to annihilate; B—the right to build, not to bury our talents, to Create, not to coerce."

"The right to Defend our freedom — not to destroy its foundation." "We have people chipping away under the foundation, misunderstanding what is right." Continuing via "the right

to produce but not to plunder," and "the right to question but not to quibble increasing about triviality that hinders progress," he finished with "the right to Yearn for a better world — not the right to yoke mankind with all the misakes of the past," and "the right to zig-zag our responsibilities as fulltime citizens."

Criminal Cases Set April 14

Three criminal cases have been scheduled for 91st District Court for April 14, according to District Attorney Emory Walton. A petit jury panel is expected to be announced by April 9. Cases set are Harvey Webb, charged with rape; Gerald Jones and Alan Laceyfield, both charged with armed robbery. Walton said all three are now in Eastland County jail.

Local's Kin Is Buried Saturday

Mrs. W. O. Williams, 88, of Waco, grandmother of Mrs. Bob Blair of Eastland, died Wednesday in Waco. Funeral services were held Saturday afternoon in Leagueville, east of Athens. Burial was in Leagueville.

Long Branch Church Revival Ends Sunday

Long Branch Baptist Church revival will conclude Sunday with Sunday school service beginning at 10 a.m. and the preaching service at 11 a.m. it was reported by Rev. C. O. Clement, pastor.

Survivors include his wife, Grace, of the home; two daughters, Mrs. Almada Stacy of Weatherford and Mrs. Eloise Gambrell of Mineral Wells; four sons, Leon, Bernard, and Kermit, all of Weatherford; and Everett of Eastland; three sisters, Mrs. Numie Gilstape of Marshall, Mrs. Ora Pool and Mrs. Willie Baker, both of Arp; a brother, B. E. of View; two grandchildren and 24 great grandchildren.

CIVIC THEATER NOW CASTING

Mrs. Virginia Russell, director of Eastland Civic Theater, announced that casting will begin Tuesday for a new play to be presented in May. Casting call is for 7 p.m. Tuesday, Wednesday, and Thursday, April 8, 9, and 10. The cast is to be complete by Thursday. Everyone interested in the theater is invited to attend the meetings.

Horton Tire Co. Presents BREAD of Life

His delight is in the law of the Lord; and in his law doth he meditate day and night. — Psalm 1:2. When quiet in my house I sit, Thy book be my companion still; My joy Thy sayings to repeat, Talk o're the records of Thy will.

Local's Kin Is Buried Saturday

Mrs. W. O. Williams, 88, of Waco, grandmother of Mrs. Bob Blair of Eastland, died Wednesday in Waco. Funeral services were held Saturday afternoon in Leagueville, east of Athens. Burial was in Leagueville. Survivors include two sons, Harmon Williams of Monahan and Jack Williams of Washington, D. C.; four daughters, Miss Lillie Williams of Waco, Miss Virginia Williams and Mrs. Lois Barrow, both of Washington, D. C., and Mrs. Lela Rogers of Houston; eight grandchildren and 13 great-grandchildren.

Shop in EASTLAND Monday-It's Another DOLLAR DAY



Phone 629-1707 110 W. Commerce St. Eastland, Texas 76448

(Consolidate with Eastland Chronicle, established in 1887, and Eastland County Record, established in 1931).

Second Class Postage paid as Eastland, Texas under the act of Congress of March 3, 1879

Published Semi-Weekly - Thursday and Sundays By Eastland County Newspapers, Inc.

SUBSCRIPTION RATES: By carrier in city, 15c week or 65c month; one year by mail in county, \$4 per year; one year by mail in city or elsewhere in state, \$6 per year; one year by mail outside state, \$7.

NOTICE: Any erroneous reflection upon the character, standing or reputation of any person, firm or corporation which may appear in the columns of this newspaper will be gladly corrected upon being brought to the attention of the editor.

H. V. O'BRIEN, Editor

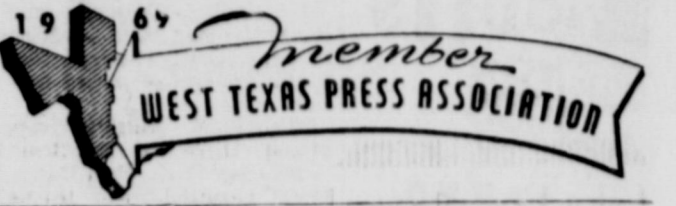

Here, There and Everywhere—

... people are moving in and moving out, all trying to get located for one reason or another. Those who have moved to Eastland recently, and there are quite a number of new families, should align themselves with our worthwhile institutions as soon as possible. The connection with an old established insurance agency is a step in the right direction. In this agency, one will find such an institution fully equipped and ready to serve. So drop by and let's get acquainted!

★ ★ ★

Earl Bender & Company

Eastland (Insurance since 1924, Texas

JOIN

THE OVER 40,000 CAR OWNERS WHO HAVE TEST-DRIVEN SKELLY KEOTANE!

Over 55% of those keeping records and reporting them, claim more mileage and greater power... for greater economy and driving pleasure. And only Skelly has Keotane! Prove to yourself what a difference Keotane can make in your driving. Test drive Keotane today! Now available at



Eastland Dealers CLEM GILLESPIE EASTLAND TRUCK STOP K-C FUEL CO.

OUR DAD WANTS TO SELL YOU SOME INSURANCE HOW ABOUT SEEING HIM AT

D. L. KINNAIRD GENERAL INSURANCE 207 W. Main St. — 629-2544

JIMMY DWIGHT and CAROL ANN KINNAIRD



TIDBITS

(Continued from page 1) Safeway Meat Dept. here is Mr. Howell Sledge, well-known man-about-meat... One of the best deals in town if you have youngsters, is the Walt Disney fun and activity books for a quarter with a fill up, out at G&M Gulf Service at 500 W. Main St... Mrs. Joseph Perkins warned us before she and Mr. P. sailed for an extended stay in Australia, that when she returned she and the Thursday Afternoon Club wants to get serious about getting a new library building.

SALUTES GO to the Eastland Youth Council for their recent poster campaign, urging: "KEEP THE HONEST, HONEST; TAKE YOUR KEYS FROM YOUR CAR"... Little League, Pony League and Whitetop Softball are just around the corner and "Slide, Slide, Slide" can't be far behind... Notice that Banker Jeff Glazner, who's got the makings of a good team himself, is set to manage a team this year. He's a busy man, and he and his family are real solid assets to our town.

Eastland Steam Laundry FREE PICK UP AND DELIVERY Phone 629-2613 216 N. Lamar

DON'T WAIT Now is the time to tune-up and repair your boats and motors. ALL TYPES, FREE ESTIMATES. Boat & Motor Sales New and Used TROY GALEYAN 442-3016 after 5:30 p.m. 804 Ave. D — Cisco

Announcing Mrs. Elizabeth Vaughn NOW ENROLLING STUDENTS, ALL AGES PIANO - ORGAN & THEORY 1510 West Commerce Phone 629-2416

BOX DRILLING CO. IRG. & DOMESTIC WELL SERVICE 15 yr. experience Cable Tool Drilling. Phone 629-1212. Eastland.

GREEN ST. FLOWER & GIFT SHOP Ita R. Parrish-200 N. Green Telephone 629-1101 Eastland, Texas 76448

JOE Culpepper SAYS: Vote as you please. But please vote.

OUR DAD WANTS TO SELL YOU SOME INSURANCE HOW ABOUT SEEING HIM AT

D. L. KINNAIRD GENERAL INSURANCE 207 W. Main St. — 629-2544

JIMMY DWIGHT and CAROL ANN KINNAIRD



CLASSIFIED ADS

Announcements

MASONIC LODGE NO. 467 Meets second Thursday of each month at 7:30 p.m. in the Masonic Hall. Call Wayne Jackson, W. M. at 629-1740 or 629-1145 or L. E. Huckabay, sec'y, 629-1391 for information.

EASTLAND ROTARY CLUB

Meets each Monday noon at White Elephant Restaurant in Eastland. Joe Culpepper President

Notice

NOTICE: CUSTOM SPRAYING: trees, shrubs, lawns, under house, etc. I can take care of your spraying when you need it done. First-rate personal service. Howell Sledge, 303 South Connellee, Call 629-2175 or 629-1065.

NOTICE: Come to Eastland Pet Shop, 208 North Oaklawn for pets and pet supplies. Tropical fish, monkeys, snakes, cats, anything you need. Open 8:30 a.m. to 6 p.m. Monday through Saturday.

NOTICE: Planning a wedding? Eastland Telegram has napkins for both shower and reception.

For Sale

FOR SALE: 1966 Dodge truck 500, 14 foot aluminum van with power-life. Perfect condition. 32,000 miles. Call 629-1109, Eastland.

FOR SALE: Trucks — 6 Tandem Drive Trucks from \$1,000. up. Gas and Diesels. Other trucks with drag axles, oil field floats, tank trailers. New and used Scouts, Pickups and Trucks. Several 90 day old units that must go. Johnson Truck and Supply, 725-2181, Cross Plains, Tex.

FOR SALE — 1968 three quarter ton long wheel base Chev. pickup with 4 speed transmission. See at 1207 Ave. G or call 442-1712. E-40fte

BLUE Lustrre not only ride carpets of soil but leaves pile soft and lofty. Rent electric shampooer \$1. Perry Bros. 28

FOR SALE in Eastland: Nearly new spinet piano Concert approved. Tremendous bargain. This is your chance to own a fine piano by just assuming payments. Write at once, McFarland Music Company, Box 805, Elk City, Oklahoma, 736-44.

FOR SALE: Electric range, large refrigerator and freezer combination. Bargain. Call 629-1427.

EDDIE'S PHILLIPS 66 logo

Now Offers You MOHAWK TIRES & TUNE UPS Complete Service Call 629-8838 — Free Pickup — GUARANTEED SERVICE & TOP PHILLIPS PRODUCTS West Main St.

FOR SALE — 1967 GMC long wheelbase, wide box, pickup. One owner, low mileage, like new. Call C. C. Brown, Rt. 2, Eastland, 629-2716.

BE gentle, be kind to that expensive carpet. Clean with Blue Lustrre. Rent electric shampooer \$1. Coats Furniture Co. 60

FOR SALE — 1966 Chev. three quarter ton pickup long wheel base with 4 speed transmission. See pickup at 1207 Ave. G. Call 442-1712, Cisco. tf

FOR SALE: Plexi-Lite signs for car or truck, block letters for building signs. Expert workmanship, reasonable prices. Inquire at Telegram office. tfc

Homes For Sale

2 Bd Rm 1 Bath Home. Car port storage. Small Down Payment. 3 Bd Rm Home 1 Bath, Double Garage, 2 Blk School. 3 Bd Rm Home, Large Liv Rm, Built-in Oven and Range, Five Place. 3 Bjr Rm Home, Cent Heat, 2 Bath, Wall to Wall Carpeted, Built-in Kitchen. 2 Bd Rm, 1 Bath Home, Large Corner Lot, \$3675.00. 3 Bd Rm and 2 Acres, Inter State 26, Olden Texas. Priced Right.

3 Bd Rm, 2 Bath Home, 3 1/2 Acres Olden, Texas. Real Nice. 2 Bd Rm Home remodeled, also 2 Acres in Olden, Texas. 3 Bd Rm, Den, Liv Rm, Nice Kitchen, Good Waterfront Lake Leon, Small Down. 2 Bd Rm, Carpeted Paneled, Large Liv Rm, Fireplace, Good Terms. Lake Leon. Nice Lake Leon Cottage, Large Screened Porch 1 1/2 Bath, Small Down.

Lake Leon Lot, good Location, South Front, priced to sell. 2 Unit and 4 Unit Apartments, Close in, Terms.

Farms and Ranches

80 Acres all Grass Land, Good Tank, \$8400.00. 160 Acres, 85 Acres Coastal, New Land, Net Fences, Plenty Water, Small House. 201 Acres Grass Land, Well and Good Tank, Good Deer, Hunting. 140 Acres, 30 Cult, Some Grain, A lot, near pavement, \$110.00 per acre. 100 Acres Land, 50 Peanut A lot. 150 Acres, One Half Creek Bottom, some Pecans, \$4000.00 Down. 500 Acre Ranch on Pavement, Net Fences, 3 Bd Rm Home, \$1000.00 Acre. 480 Acres Improved Grass, excellent Fences, Will consider Trade. 900 Acres Sandy Land, Some Coastal and Love Grass, Consider Trade. 1300 Acre Ranch, excellent Deer Hunting, Good Terms. 1500 Acres well improved Ranch on Pavement, Terms. 2300 Acre well improved Ranch Lampasas area. 12000 Acre Ranch, West Texas with valuable Mineral interest \$40.00 Acre. Terms. Many Other Good Ranches in this Area and Other Parts of Texas, Okla. and Colo. Have several good Motels for sale or trade. Long Term Farm and Ranch Loans contact us.

KINCAID REAL ESTATE 100 S. Seaman — 629-1788 J. W. Elder, Robert Kincaid 647-1321 — 629-2721

ONE - STOP SERVICE FOR Total-Car Care! That's D & M SERVICE CENTER 802 W. Main St. Humble Products General Repair Air - Conditioning Brake Work Road Service: 8 to 5 Open 24 Hours • OBIE DUNCAN • ROBERT MANGUM Steam Cleaning Wash - Lubrication Tires Batteries Complete line accessories Dial 629-8866

FOR SALE: Two or three bedroom house in north Ranger. Reduced price of house in north Ranger, over \$1,000. House needs some work. Only three years old. As little as \$75. down and about \$65. monthly. Call 339-0838, Dallas, collect. 29

FOR SALE: 1965 Mustang, automatic transmission. Must sell. Phone RE. 4-5897. tf

FOR SALE — 1966 Chev. 4 door Impala sedan extra clean, low mileage, power steering, power brakes, air conditioning and radio. See car at 200 E. 16th or call 442-1492. E-40fte

FOR SALE: Beautiful, new office credenza in grey. Best addition to office equipment since desk were invented. See at The Telegram. tf

FOR SALE: Inspirational for devotions and super ideal for gifts — Drawing Toward God. Hardbound book of original drawings and text by Noted Texas Artist Jack Hamm. \$3.50 each. At the Telegram office exclusively. tf

FOR SALE — 1967 Chev. 4 door Impala sedan with power steering, power brakes, air conditioning and radio. See at 1207 Ave. G or call 442-1712. E-40fte

For Rent

FOR RENT: Two bedroom furnished house. 705 West Patterson. 28

FOR RENT: Small house, furnished, bills paid. Close in. 207 S. Walnut. 28

FOR RENT: Furnished one bedroom apartment. Utilities paid. \$44.00. 71. West Plummer. tf

FOR RENT: Two room furnished apartment. Close in. Bills paid. TV cable. Adults only. Call 629-2396. H

FOR RENT: Furnished cottages with carports by day, week, or month. Pretty yards. P P Motel, West 80, Eastland. tf

FOR RENT: Large, private, furnished garage apartment to working couple or individual. \$60 month, bills paid, including tv cable service. Call 629-2413 after 5. to see. tf

FOR LEASE: Clifford Rust place, upper end old Lake Eastland, \$600.00 per year. Clifford Rust, 1106 Terrace Ave., Ft. Worth, Tex., 76106, or call from 7 in the evening until 7 in the morning, MA 6-0711, in Ft. Worth. 33

WATSON UPHOLSTERERS Ranger Desdemona (after 5) 647-1078 758-2597 Custom Drapes & Upholstery Drapes & Upholstery Fabric Free Estimates and Pickup and Delivery

PERMANENTS \$10 Creme Oil Waves \$8.50 \$12 Protein Waves \$10.00 \$15 DeLentheric Waves \$12.50 Helene Curtis Waves \$11 up

BASHAM BEAUTY BAR

Homes For Sale 2 Bedroom Home An Garage 610 South Seaman 3 Bedroom Two Baths And Patio North Ammerman. Real Nice Two Bedroom 2 Bath Brick Cabin Lake Leon. 3 Bedroom An 13 Acres Lake Leon.

2 Bedroom Home South Ammerman. Farms & Ranches 110 Ac. South Eastland On Pav. 32 Peanuts, 50 Coastal 400 pecan Trees 10 yrs. Old 2 Wells. \$250.00. Per Ac. Terms 206 Ac. North West Ranger 150 Cult. 28 Ac Peanuts, House and barn. \$157.50 Per Ac. Good Terms. 303 Ac. Near Desdemona 35 Peanuts Good Water Area. 650 Ac. 100 cult. On Sabano, Good Fences, Lots Pecans. Fair House and Good Barns. \$170.00. Per Ac. 163 Ac. South Eastland 35 Coastal Good Fences, House An Barn. Have 1500 An 1750 Acre Tract. Eastland Co.

M. L. TERRELL REAL ESTATE FARM BURNBAU BLDG. Highway 80 East Tel. 629-1725 Day Night Call 629-2443 629-2443 Eastland, Texas

Wanted

OUTSTANDING opportunity: Lil' Ole \$ Money \$ Maker — Heard of 'Lil' Ole Fence Maker' businesses? Proven, solid, exciting program. Invest \$3,500 to \$15,000. Earn \$75 to \$250 per day. Financing available. Small ad but great opportunity. Established in many areas. Features a common item that is "twice as good for half price." Write "Lil' Ole Fence Maker," Box 390, Graham, Texas. Call 549-2705. 34

HELP WANTED: Janitor, full or part time. Apply in person to E. E. Frost, Hickman Nursing Home, Eastland. tf

WANTED: To buy good lot from individual. Call 629-2027 30

WANTED: Semi-retired couple to manage self service gas station, located Highways 180 and 67 (Vinson's Corner), in Breckenridge. Call 559-9133, Breckenridge, for further information. tf

WANT TO BUY small acreage in Ranger area. Call 647-1638 in Ranger.

BUY LIGHT BULBS FROM A LION - April 15-

LOOK SHARP MAVERICK BARBER SHOP Floyd Williams East Side of Square Phone 629-1151

Whirlpool Washers Dryers Refrigerators Dish Washers in stock for fast delivery! Call ROY GANN 629-2474 ROY'S REPAIR

LOOK To Us For First Quality Laundry Service Free Pickup & Delivery CISCO STEAM LAUNDRY Cisco — 442-2151

ROY LEE SMITH distributor for Dayton Electric Motors offering complete motor replacement (Other brand motors available) Complete Line in stock at Smith Plumbing Co. 114 N. Seaman 629-1722

To say hello — because you care Hallmark Cards EASTLAND DRUG

Branham Motors 1030 Pine — Abilene C. D. (Red) Branham Blacky Blackerby 1965 CHEVROLET Bel Air four door, 283 V-8 motor, power and air. One owner car. \$1095 1963 Grand Prix Pontiac, white with black vinyl bucket seats and console, automatic transmission, power and air. One owner car. \$895, will trade. More Clean Cars Bank Financing

Prevent Disease Loss at Small Cost USE OUR LIVESTOCK SUPPLY DEPARTMENT Eastland Drug

Drug-Toons —By— Don Stoner BABY-SITTER... Teen-Ager ACTING like adult, while the adults ACTS like a Teen-Ager.

Forget The Dough And Just Take Me To CENTRAL DRUG CO. Prescription Specialist Phone 629-2681 103 West Main Eastland, Texas

TERMITES? ROACHES? —SPECIAL— Any Size House — \$9.95 Guaranteed 9 months For Information, Call POE FLOREST, 629-1711 or Call Cisco 442-1332 ABC Pest Control Member of Eastland Chamber of Commerce

EMMET MORREN PLUMBING COMPLETE REPAIR SERVICE —24 Hour Service— 401 South Oak 629-2092

ROLLINS & SONS MOBIL SERVICE Call for Appointments on Wash - Grease Oil Changes 601 W. MAIN 9188 - 629

EASTER IS MOTIF FOR THURSDAY CLUB MEET

The Thursday Afternoon Club met Thursday, April 3, at the Woman's Club, with Mrs. J. F. Francis, first vice-president, presiding.

The Pledge of Allegiance to the United States flag and the club collect were recited in unison.

Minutes of the previous meeting were read and approved.

Mrs. Roy Young reported the dresses ordered by the club were to be called for at the clubhouse after the Civic League luncheon April 9.

The Civic and Safety Committee was appointed to work with the Civic League on the spring clean-up campaign.

Mrs. Floyd Robertson, announced the Fine Arts Festival and noon luncheon set for April 16 at Lone Cedar County Club.

Mrs. Francis read an Easter devotional prepared by Mrs. James Horton.

A dialogue on Easter, using word from poets, prophets, scholars, and saints, was presented by Mrs. Haston Brewer and daughters, Sue and Martha.

JaAnn Baker, pianist, Christy Jolly, Terressa Herridge, and Randall Treadwell presented "Heaven Came Down and Glory Filled My Soul," "Things Are Different Now," and "There's a New Song in My Heart."

A beautiful Easter tea table was presided over by Mrs. Francis and Mrs. E. Roy Townsend. Hostesses for the tea were Mrs. Grady Pipkin and Mrs. Guy Patterson.

Members present were Mrs. C. L. Bigby, Brewer, T. M. Collie, Cecil Collings, Francis, Ben Hammer, D. L. Kinnaird, Arthur Murrell, Patterson, Pipkin, T. E. Richardson, Townsend, and Young.

FARMERS

Save Time, Work and Income Tax Dollars with the Improved

GARNER'S FARM RECORD BOOK Complete with Social Security Records See It Today

At The Newspaper

Store happy memories in

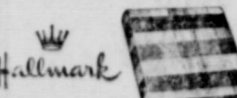

KEEPSAKE ALBUMS

EASTLAND DRUG

Lake Leon Boat-el

Now Serving Friday-Saturday-Sunday

Mexican Food

apartments, trailer space boat stalls

Heritage to be League Topic Wednesday

Mrs. L. E. Dudley of Abilene will speak on "Texas Heritage" at the Civic League and Garden Club meeting at noon Wednesday, April 9, at the Woman's Club.

Hostesses for the luncheon will be Mmes C. W. Hoffmann, Jr., Wade Freeman, Walter Loudermilk, H. V. O'Brien, Robert S. Cohen James Glenn, and Dale Bakker.

Reservations for the luncheon may be made before 5 p.m. Monday, April 7, by calling Mrs. Jeff Glazner, 629-2127. A nursery for pre-school children will be open at 11:30 in the First Baptist Church.

Las Leales Will Hear Review By Mrs. Raymond

Mrs. Aileen Raymond will review "Shady Grove" by Janice Hold Giles, at the Las Leales Club meeting at 7:30 p.m. Monday, April 7, at the Woman's Club.

Theme of the meeting will be "All Because a Woman Remained Unchanged". Members will answer roll call with "The trouble with folks is..." Mrs. John Hart will be hostess.

Letters

Dear Editor:
Drew Pearson spoke to a group at CJC on the night of April 1 and told the hearts of many of his listeners. The personable Pearson is an experienced heart stealer for according to a book I read his present wife was stolen from one of his former employers.

He made no startling statements nor exposures at CJC but seemed to be selling co-existence with Russia, no aBM, and trade in wheat to the communist block.

He tried hard to convince all that they could make treaties with the Russians as with men of honor. His fellow journalists say that Drew took his daughters' maternal inheritance for ten percent of market value and took control of the column from his partner while his partner was away losing his arm in the war. If that is the way he deals he would have to look up honor in his Funk and Wagnalls as the say on Laueh In before he would know the meaning.

He made much of his friendship with Kruschew who is not the folksey little cerub Pearson portrays but a man with a record of brutality and mass murder.

Pearson even praised Truman, Eisenhower and Johnson for sending wheat to East European countries.

I would hate to think that Americans are willingly feeding the people who are boasting of their arms and other aid to the VC so that they might better kill our young men.

Drew Pearson is a salesman but I for one am not buying.

Yours Truly
Gordon Clark
Route 2
Eastland, Texas

Homemakers To Meet Tuesday

The Eastland Young Homemakers will meet Tuesday, April 8, at the high school. The meeting will open at 3:30 p. m. with a brief business session before the 4 p. m. program.

Bill Hart, Eastland attorney, will present the program, "How to Make a Will."

Members are urged to attend and visitors are welcome. A nursery will be provided at the school.

Western Mattress Co.

Mattress, Box Springs, Custom bill.
Renovated or exchange.
New Guarantee. Save 50%.
Call 629-1740 or 629-1398
EASTLAND

Handy portfolio of cards
Hallmark
THOUGHTFULNESS ALBUM

EASTLAND DRUG COMPANY
629-1791

AN EASTER POEM

By MRS. HATTIE BAKER

Forgive me, my Lord:
Today you sacrificed for all Humanity,
And in Your mercy, Lord, you died,
Especially for me.
Because I am the least, O Lord, of all,
Your souls on earth.
As much as I have shown myself, to be of smallest worth
I nailed you to that tree. My Lord,
I raised the cross on high, more than the soldiers or the
one who sentenced you to die;
More than the Scribes or Pharisees
who feared and hated you,
Because you taught the word of God
The only Teaching true.
Forgive me, Lord, of all my sins
Forgive the fool in me,
And give me just a tiny spot in your Eternity.

Desdemona News

By ETHEL KEITH

Quite a few have been sick with the flu and colds.

Mrs. W. H. Davis has been a house patient at her home here for the past couple of weeks.

Mr. and Mrs. Chubbie Farman and children of Irving were weekend visitors with her mother, Mrs. Nannie Gutberly.

Mr. and Mrs. B. L. Partain of Odessa and Mrs. Ina Jones of Azle spent the weekend with their sister, Ethel Keith, and together the group were

in Dublin Sunday and attended Mrs. Partain's brother's, C. W. Kirshen, funeral.

Mrs. Ethel Keith returned home with her brother, Mr. and Mrs. B. L. Partain of Odessa for a visit with her children, Mr. and Mrs. T. R. Wilcoxson, Mr. and Mrs. B. M. Keith also Mr. and Mrs. Muek Keith of Monahan.

Leon Lewis is a patient in the DeLeon Hospital.

Mr. and Mrs. Joe Lewis announce the arrival of a new baby boy Monday at the Stephenville hospital.

TOPS Club Has Salad Meeting

The TOPS club met Monday night at the First Christian Church annex for a salad supper and installation of officers.

Mrs. Joann Hill was announced winner of the recent contest.

A net loss of 19 pounds and a gain of two pounds were announced.

The club had 14 members and three visitors at the meeting.

Anyone interested in joining the club is asked to meet with the group on Monday nights.

LOOK WHO'S NEW

Mr. and Mrs. Charlie Ralph Whitaker, Jr. of Sarasota, Florida announce the birth of a daughter, Tracey Lynn, March 28.

The baby has one brother, Ricky Dudley, 10, and one sister, Christine Whitaker, age six.

Maternal grandparents are Mr. and Mrs. Charlie K. Day of Largo, Florida. Paternal grandparents are Mrs. Juanita Miller Whitaker and Charlie R. Whitaker of LaGrange, Georgia.

Great-grandparents are Mr. and Mrs. Charlie Harlow of Newburg Port Mass and St. Petersburg, Florida; and Mrs. Lyn W. (Mattie) Miller of Eastland.

AN INVITATION

FROM YOUR PHARMACIST

Perhaps you're not aware of the many other products we offer for your convenience, in addition to prescriptions and health needs. If so

we invite you to visit our fountain . . . browse

through our magazine section . . .

shop our cosmetics, film and

other items at counters that fea-

ture the very best brand names.



CENTRAL DRUG

629-2681

EASTLAND

Dollar Day Sale!

DRESSES	Values to \$8.99	\$4.00
SHIFTS	Sale	\$3.00
SLIPS		\$2.99
1/2-SLIPS	Small to 3X	\$1.99
BAGS		\$1.99 & \$2.99
GLOVES		\$1.00
BRASSIERS		\$1.00
HOSE	2 pair	\$1.50



East Side Square

Call 629-1583 or 442-1355 Collect For Complete TV SERVICE Any Make or Model Repair: Color, B&W, Antennas CISCO RADIO & TV LAB Your ZENITH Dealer

A carefully prepared family insurance plan
Protects your home, your family and yourself

Something good happens when you see your "Heart of Gold" man
M. H. PERRY
107 W. MAIN ST.
Office - 629-1766
Residence - 629-1095
Southland Life INSURANCE COMPANY

BIG SCREEN COLOR!

23 CONVENIENT LOCATIONS IN THE DALLAS AREA

PLENTY OF FREE PARKING | NO MONEY DOWN | WITH APPROVED CREDIT USE OUR EASY PAY PLAN! | FREE DELIVERY!

18" DIAGONAL PICTURE

HURRY QUANTITIES LIMITED

Only \$358.88

Wood Trimmed Roll-About Base at Small Extra Cost

MODEL M26DWD

180 Square Inches of Deluxe viewing Front Speaker—Front Controls

- Built-in Antenna
- Beautiful Styling With Wood Grained Finish

SEEKING COMFORT, BEAUTY & LUXURY COMBINED

A soft, smooth SATIN PILLOW COVER HELPS HOLD YOUR HAIRSTYLE LONGER

SATIN PILLOW COVER

HOLDS YOUR COIFFURE DURING SLEEPING HOURS

99

PORTABLE BOOK RACK

99

SHOE GROOM COMPLETE SHOE CARE KIT

Kit contains two tins highest quality shoe polish with two polish daubers that zip into a fluffy, high pile shoe buffer.

99

GOODYEAR SERVICE STORE
306-308 E. Main — Eastland — 629-2662

Senior Opportunity Center Now Open In Courthouse Basement

The Senior Opportunities and Service office is open in the basement of the Courthouse. Older citizens are asked to visit the office or call 629-1461 to discuss facilities and services available.

The office needs to hire a person, aged 16 to 21, who is not attending school. Call Mrs. Gladys Harris at the office for more information about re-

Sunrise Services At 1st Christian

The First Christian Church will hold a Sunrise Easter Service at 6:30 a.m. April 6. The service will be followed by a breakfast in the annex at 7 a.m.

The Rev. Eugene Williams, pastor, and members of the church invite everyone to these services.

asked to contribute items for the center. Any item for a kitchen, quilt scraps, games, game tables, furniture, shuffleboard and other items are needed. These donated items may be left at the office in the Courthouse.

Local and area residents are

Monday Rites Are Held For Mrs. Calhoun

Mrs. Lizzie Calhoun, 86, mother and grandmother of Mmes. W. W. Roberson and Ellen Moore of Ranger died at 12:05 a.m. Sunday in a Mineral Wells Nursing home following a lengthy illness.

Funeral was held at 3 p.m. Monday in Central Methodist Church, Mineral Wells where she was a member. Burial was in New Hope Cemetery near Palo Pinto with Baum-Carllock-Baumgardner Funeral Home in charge of arrangements.

A Palo Pinto County pioneer, Mrs. Calhoun was born Sept. 20, 1882 in La Grange, Texas. She married Charles R. Calhoun May 19, 1901 in Gordon. He preceded her in death Nov. 17, 1963.

Survivors include two daughters, one son, six sisters, one brother eight grandchildren and 13 great-grandchildren.

Historical Meeting To Be Near Graham on April 16

Museums, archaeology and tourism are topics that will highlight the regional meeting of County Historical Survey Committees to be held at 9:30 a. m., Wednesday, April 16, at Fort Belknap, 10 miles northwest of Graham on FM 61.

Invitation to attend have been extended to Mike Collings, chairman, and members of Eastland County Historical Survey Committee. Other interested individuals are invited to sit in on the meeting.

Program participants will include State Archaeologist Curtis Tunnell who will discuss the significance of archaeology in a well-balanced historical preservation program.

A member of the Travel Development Section of the Texas Highway Department will discuss the various services that department has available for Chambers of Commerce and other tourist-oriented groups. Also, a newly prepared slide program that highlights attractions on the nearby Texas Travel Trail will be presented.

Museum Development and Operation is the topic of TSHSC staffer, Miss Diana C. Files. Miss Files fills the newly-created position of Museum Consultant for the Survey Committee.

Other members of the TSHSC staff will discuss pending legislation effecting historical preservation, placement of historical markers, and the 1969 program of work.

Under previous years' programs of work the following achievements have been recorded: 4,500 official historical markers erected; printing and distribution of more than 1,000 historical guides, maps and brochures; establishment of 185 fire-proof archives; restoration or preservation of more than 1,000 historical structures; and an increase from 82 museums in the state in 1964 to 289 today with 215 more being planned.

Hallmark
 Cards
 When you care enough to send the very best

EASTLAND DRUG

NOTICE
 DO YOU HAVE A DRINKING PROBLEM?
 Write: ALCOHOLIC ANONYMOUS
 Eastland Box 331
 STRICTLY CONFIDENTIAL

THE CITY CAB
 24-hour service
 Mr. and Mrs. R. D. Arnold
 Radio-Equipped Auto
 629-1240 - Eastland
 At Night Call 629-1938

NOTICE
DAIRY QUEEN
 NOW OPEN
 7 DAYS A WEEK
 East Highway 80 - Eastland
 Live A Little At
THE DAIRY QUEEN

If you are not eligible for additional life insurance . . . you can still protect your family with a Funeral Security Trust Plan. For a booklet with all the facts write or phone

WRITE TODAY for your FREE COPY of the book "Emergency Records" No Obligation

★ ★ ★
ARRINGTON HAMNER FUNERAL HOME
 P. O. Box 261
 Eastland, Texas 76448

Please send your free booklet
 Name _____
 Address _____
 City _____ State _____ Zip _____

MEN WHO WANT COMFORT WANT

FRUIT OF THE LOOM
 UNCONDITIONALLY GUARANTEED

UNDERWEAR

ATHLETIC SHIRTS
 Soft, springy, absorbent cotton knit. Cut for maximum comfort and smooth fit. Pure white finish that stays fresh-looking washing after washing. Sizes 34-54.

3 for \$1.99 69c each
 BOYS' 3 for \$1.45 94c each

TEE SHIRTS
 Soft, cotton knit quarter-sleeve shirt. Looks equally well as an undershirt or sport shirt. Long tuck-in, won't ride up. Sizes S, M, L, XL.

WASH and WEAR SHORTS
 High count Sanforized cotton broadcloth that needs no ironing. Full cut and panel seat mean comfortable fit. Reinforced at stress points. In all-over patterns, solid colors or white. Sizes 28-52.

KNIT BRIEFS
 Rib knit cotton briefs that "give" with every movement for full-time comfort. Heat resistant live-elastic waist and leg bands. Sizes 28-44.

3 for \$2.65 89c each
 BOYS' 3 for \$1.99 69c each

HEIDENHEIMER'S
 CISCO

SERVICE-TOONS

By Bill & Al

14. "Our Sky Chief is so GOOD we use it ourselves!" That goes not only for our gas but our oil, tires, batteries, and even wash service. You WILL like our products and services.

Morton Texaco

Best Service In Eastland
 Phone 629-8850
 702 West Main



Priceless

Pictures and mementos of your baby are priceless things, easily lost. The permanent, safe place for them (and many other records of childhood) is a C. R. Gibson Baby Record Book. There's plenty of room for baby's "firsts", for snapshots, health, development and school records. C. R. Gibson Baby Record Books are handsomely bound and illustrated. They hold every priceless memory about your child. Choose from our wide selection.

EASTLAND DRUG

Revival Begins Easter Sunday at First Baptist

The First Baptist Church will hold its spring revival April 6 through April 13.

The Rev. Haston Brewer, pastor, will give both sermons Easter Sunday. The Rev. A. B. Lightfoot, pastor of First Baptist Church of Snyder, will be preaching the remainder of the revival.

Services will be held at 10 a.m. and 7:30 p.m. on week days.

Music will be directed by Everette Kirk, minister of music for the church.

The public is cordially invited to attend this revival.

Local's Kin Is Tech Ag Honor

Mike McWhorter, son of Mr. & Mrs. Preston (Mac) McWhorter of Rt. 5, Abilene has been selected as Agriculture Student of the Month for March at Texas Tech in Lubbock.

Chosen from approximately 1,100 agriculture students by the Agriculture Student Council, the top student is selected on the basis of grades, extra activities and the person's contribution to the School of Agriculture.

In working on his major, entomology, McWhorter has compiled an overall grade point average of 3.41 in four years at Tech, with a 4. average in his major. He has been on the Dean's List for seven semesters. He recently was appointed to Phi Kappa Phi, an honorary society made up of graduating seniors who are in the top 10 per cent of their class.

He will work on a master's degree in entomology at Iowa State University, having received a technical research assistantship.

McWhorter's wife is the former Cathy Cleveland daughter of Mr. & Mrs. Martin Cleveland of 3110 S. Willis in Abilene and is the granddaughter of Mr. and Mrs. S. A. Green of 204 South Neblett, Eastland. She is a junior at Tech.

CWF Makes Plans For Future At Recent Meeting

The Christian Woman's Fellowship of the First Christian Church met April 1 in the educational building.

The meeting was opened with the song, "He Leadeth Me", followed by prayer.

A short business meeting was held during which the group reviewed past projects and made plans for future work. All members were urged to attend Communion service Thursday and sunrise service and breakfast Sunday.

Mrs. O. M. White read a poem, "Excuses for Not Being in Church."

Mrs. Nell Day presented the program on evangelism and Mrs. Joe Tow conducted the worship service.

Hostesses were members of the afternoon group. Refreshments of Angel food cake, punch and nuts were served. The Easter theme was carried out in decorations.

Attending were Mmes. Ben Bassett, White, Guy Robinson, E. A. Beskow, W. O. Verner, George Sallee, Juel Browning, Day, Tow, and Curtis Young; and the Rev. Eugene Williams, pastor.

Association Has Record Growth

New records have been set by First Federal Savings and Loan Association of Ranger, it was announced this week.

At the close of the first quarter of 1969, the First Federal had set new records in all categories. Comparisons of various periods are shown below.

Savings Total	Mar. 31-69	Dec. 31, 1968	Mar. 31, 1968
	\$4,523,734.12	\$4,416,938.46	\$4,177,647.43
Mtg. Loans	\$4,096,980.69	\$3,896,779.75	\$3,520,528.12
Total Assets	\$5,035,764.39	\$4,756,129.28	\$4,527,487.26

Lester Crossley, Executive Vice President of the association, stated that indications were that the growth pattern would continue at an accelerated rate for the balance of 1969.

SPRING REVIVAL

BEGINNING SUNDAY, APRIL 6

YOU ARE WELCOME TO ALL SERVICES

11 a.m. & 7:30 p.m. Sundays
 10 a.m. & 7:30 p.m. Weekdays

NURSERY OPEN ALL SERVICES

MUSIC DIRECTED BY EVERETTE KIRK
FIRST BAPTIST CHURCH

Corner Plummer & Lamar Sts.

Eastland

Rev. Haston Brewer, Pastor



A. B. LIGHTFOOT, D.D.

A. B. Lightfoot, D. D., Minister - Humorist - Magician, born in Coleman County.
 Attended: Howard Payne College, Hardin-Simmons University, Southwestern Seminary. Doctor of Divinity Degree Conferred by Howard Payne College, Brownwood, Texas.
 Pastor, First Baptist Church, Snyder, Mason, Lion. Active in all areas of Civic Work.
 Traveled Extensively on Speaking Engagements: To Europe and Middle East, 1959; to Mexico, 1960; to Hawaii, 1962; to Central America, 1965; to Europe (a return engagement) 1966.

THE GORDON SPOT

By DE GORDON, County Agricultural Agent

Some ranchers are good at selling bulls and some are not so good. One of the best we know of is Irven Phippen of Cisco. A few weeks ago Irven loaded his daughter's 4-H steers so he could take them to town and weigh them. He had a young Hereford bull so he decided to load the bull with the two steers. Someone might see him and want to buy the bull, Irven thought. He drove up to the scales and walked into a local place of business. One of the employees, seeing the two show steers and the young bull, probably assumed the bull was also a show animal and not for sell. As he looked out the window at the trailer load of cattle, the employee casually made Irven an offer for the bull. To the employers surprise Irven said "You better write the check because you just bought a bull." After some kidding from bystanders, the employee kept his word and wrote the check. Irven delivered the bull. Knowing Irven's cattle as I do, I am sure the man got his money's worth of bull, but I'll bet he is a little more careful before making an offer in the future.

Distribution Date Give for Food

Leo Clinton, administrator, announced the dates for distribution of USDA food at the food center in Eastland. Monday, April 14: Eastland, Olden, Ranger. Tuesday, April 15: Pioneer, Rising Star, Gorman, Carbon, Okra, and Desdemona. Wednesday, April 16: Cisco, Scranton, Nimrod. Those unable to go on the date scheduled may go on Thursday, or Friday, April 17 or 18.

Scientists' Topic

"Who raised up the righteous man from the east, called him to his foot, gave the nations before him, and made him rule over kings?" This passage from Isaiah is part of the Bible Lesson-Sermon that will be heard in all Christian Science churches on Easter. "In his resurrection and ascension, Jesus showed that a mortal man is not the real essence of manhood, and that this unreal material mortality disappears in presence of the reality." This correlative passage from Science and Health with Key to the Scriptures by Mary Baker Eddy is included in the week's lesson on "Unreality." Services at First Christian Scientist, Corner, Plummer and Lamar Streets, Eastland, are at 11:00 a.m. All are welcome.

FB DIRECTORS TO MEET

The Eastland County Farm Bureau Board of Directors will meet at 7:30 p.m. Monday, April 7, at the Farm Bureau Building in Eastland. President Jack Cozart of Cisco, urges all directors to attend.

New 1969 Nomad and Shasta TRAVEL TRAILERS Now in stock. Used mobile homes and parts, Ezy-Lift Hitches and accessories.

Kelly Kar Co.

H 9-4003 - Breckenridge

MONTGOMERY WARD

Reg. \$54.95 Now **49.95**
30 Gallon Glass-Lined Water Heater
Glass Lined Tank Delivers 30.2 GPH At 100" Rise, AGA Certified.
"JUST SAY—'CHARGE IT'"
Free Delivery Call 647-3224 Wards - Ranger

We do not yet know how the recent freezes affected the fruit crop in Eastland County. I feel sure that those trees that were in full bloom when the temperature dropped below freezing for several nights will not have a fruit crop. We'll have to wait and see what the freeze did to the trees that were in the pink bud stage. In case your trees still have a crop after the freezes, you will want to be sure to control the plum curculio and other insects. The crop will likely be short this year so you will need to take good care of those that will be produced. The plum curculio is the small white grub that you find around the seed when the peaches are ripe. To prevent this insect and others start your spraying when 75 percent of the blossom petals have fallen. If you have only a few peach or plum trees, there is a simplified spray schedule suggested. Use methoxychlor or malathion insecticide. The trees should be sprayed according to the following schedule: (1) When 75 percent of blossom petals have fallen. (2) Ten days after petal fall. (3) Ten to 14 days after second spray. (4) Fourteen to twenty-one days after the third spraying. If infestations of fruit-damaging insects occur following the completion of the above schedule, Sevin can be used effectively up to within one day of harvest.

Those who have commercial orchards will use a slightly different spray program. The Texas Guide for Controlling Insects and Diseases on Fruits and Nuts will be very helpful to fruit growers. To produce a peanut crop a farmer must invest from \$60 to \$180 per acre each year. A complete crop failure caused by something that is not under the producers control — would mean economic disaster to most farmers. An effort is being made to get Eastland County qualified for Federal Crop Insurance so that peanut farmers may insure their investments. For more information on crop insurance see your banker, AS CS office manager or county agent.

Those who have commercial orchards will use a slightly different spray program. The Texas Guide for Controlling Insects and Diseases on Fruits and Nuts will be very helpful to fruit growers.

To produce a peanut crop a farmer must invest from \$60 to \$180 per acre each year. A complete crop failure caused by something that is not under the producers control — would mean economic disaster to most farmers.

An effort is being made to get Eastland County qualified for Federal Crop Insurance so that peanut farmers may insure their investments. For more information on crop insurance see your banker, AS CS office manager or county agent.

FREE ESTIMATES ON new roofs only Repair of Your Old Roofs Residential and Commercial "ALL NEW WORK GUARANTEED"
TRI-CITIES ROOFING CO.
Call Noble Squires 629-2370 EASTLAND

MONTGOMERY WARD
RANGER, TEXAS

Power-Up your mower with a Tune-Up!
Wards Pre-Season Mower Tune-up only 7.88 Regular 9.95
This Is What We Do...
◆ Check engine, compression.
◆ Clean and adjust plugs and points.
◆ Sharpen rotary blade.
◆ Check belt and adjust tension.
◆ Clean carburetor screen, jets.
◆ Complete mechanical check.
◆ Free Pick-up & Delivery.
◆ Change oil.
Ranger — 647-3224 Eastland 629-1533 Cisco call 629-1633 Collect

JRB QUALITY MARKET SPECIALS

Semi-Boneless Pork Roast lb. 49c	Rath's Black Hawk Bologna lb. 69c
Shop Made — Seasoned Just Right Pork Sausage lb. 49c	Fine for Seasoning Salt Jowls 4 lbs. \$1
Rath's Black Hawk — 8-oz. Breakfast Links 3 pkgs. \$1	CG Brand Franks 12-oz. pkg. 49c
Wilson's Certified or Armour's Star LUNCH MEATS Assorted 3 6-oz. pkgs. \$1	

JRB MEATS are U.S. Government Inspected and Graded. If for any reason you are not satisfied, we will cheerfully refund your money.

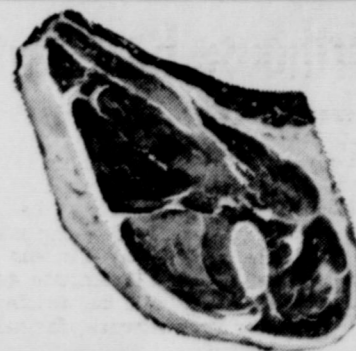

PORK STEAK
Lean and Tender lb. 55c



5-lb. bag 49c

Betty Crocker — All Layer Cake Mixes

CAKE MIXES 3 pkgs. \$1

Bounty — Jumbo Rolls

PAPER TOWELS 3 rolls \$1

BISCUITS AF — 10-Count 7 cans 49c



Halves or Sliced 3 No. 2 1/2 cans \$1

FROZEN FOOD SPECIALS

Morton's — All Flavors CREAM PIES 3 for \$1	Totinos — 16-oz. PIZZA DINNERS each 59c
Morton's — 8-oz. MACARONI & CHEESE 5 for \$1	Shurfine CORN 5 ear pkg. \$1



Shortening BAKERITE 3-lb. can 49c

American Beauty Instant — 8-oz.

MASHED POTATOES 2-pkgs. 49c

Kraft's MIRACLE WHIP quart 49c

Kleen DETERGENT giant size 49c

Folger's — All Grinds COFFEE 1-lb. can 69c

Bama — 18-oz. PEANUT BUTTER jar 59c

Arrow — 4-oz. BLACK PEPPER can 19c

Nabisco Crackers HONEY GRAHAMS lb. box 41c

JRB LARGE EGGS Dozen 49c

PERSONAL SIZE IVORY
4 BARS 23¢
(WITH THIS COUPON)
WITHOUT COUPON 4 BARS 31¢
Limit: 1 coupon per each 4 bars purchased
THIS OFFER GOOD THRU APRIL 31
GOOD ONLY AT J.R.B.
CASH VALUE: 1/20th OF ONE CENT. GOVERNMENT REGULATIONS APPLY.

DAIRY FOOD SPECIALS

Foremost Buttermilk 1/2-gal. 43c
Foremost Ice Cream 1/2-gal. 69c
Kraft's Miracle — 4c Off
Oleo lb. 29c

HEALTH & BEAUTY AIDS

Old Spice AFTER SHAVE LOTION 1.50 size 99c
Tender Touch BATH OIL 1.50 size 99c
Cashmere Bouquet TALCUM POWDER 75c size 59c
Sudden Beauty HAIR SYRAY 87c size 59c

* MIX OR MATCH *

ARGO Cut 303	GREEN BEANS can	5 \$1
Ranch Style 15-oz.	BEANS can	
Gold Tip 303	TOMATOES can	6 \$1
303 D.M. Whole	NEW POTATOES can	
Shurfine 300	POTATOES can	
L. E. Grand 303	CORN can	
Argo 303	SWEET PEAS can	
Texsun No. 2	GRAPEFRUIT JUICE	
Seaside 303	BUTTER BEANS can	
Ranch Style 15-oz.	BLACK EYE PEAS can	
American Beauty	MIXED VEGETABLES	
Argo Cut 303	PORK & BEANS can	
Shurfine	SARDINES can	
Admiral	Mayfield Cream Style 303	
CORN can		

Garden Fresh Produce Features!

Keith Delicious APPLES 3 lb. bag 39c	
RED POTATOES 20 lb. bag 89c	
AVOCADOS each 9c	
South American BANANAS lb. 10c	



DOUBLE S&H GREEN STAMPS
with purchase of \$2.50 or more every Wednesday

JRB SUPERMARKETS
S & H GREEN STAMPS WITH EVERY PURCHASE

PRICES GOOD THROUGH WEDNESDAY, APRIL 9
Quantity Rights Reserved — No Sales to Dealers
PRICES GOOD IN EASTLAND



HOUSE SPEAKER AND MEMBER DONATE ORGANS TO LIVING BANK

Speaker of the Texas House of Representatives Gus F. Mutscher signs forms donating organs of his body for transplantation or medical use through The Living Bank of Houston. Looking on are (left to right) Representative Jack Ogg of Houston, who also signed forms; Mrs. Floyd L. Karsten, president of The Living Bank and Dr. Robert D. Bloodwell, a member of Dr. Denton Cooley's transplant team and the first surgeon to sign up with The Living Bank. Speaker Mutscher and Representative Ogg co-sponsored a House Resolution commending The Living Bank for pioneering in the field of providing help to persons wishing to donate parts of their bodies. The Living Bank can be contacted at P. O. Box 6725, Houston, Texas, 77005. Representative Ogg is also a co-sponsor of House Bill 244 governing the gift of all or parts of the body after death. It is known as The Texas Anatomical Gift Act and hearings were completed recently concerning it.

WEATHER TIPS

By JAMES DABNEY
Official U. S. Weather Observer

The storm and tornado season are once again upon us—and the Weather Bureau has timely tips for your protection and safety. Put, for these tips to be effective, you must heed and use them.

A time-proven system for reporting severe storms in your area has been recommended by the Bureau, as follows: If you have actually observed a tornado, or very severe storm, telephone immediately the information to your nearest police or fire department, giving the following information: A brief but concise picture of the storm, type of storm, exact location time observed, the intensity of the storm, its speed and direction of travel, type of damage done, injuries (if any), and be sure to give your name and your address, and exact directions for those responsible for investigating the storm so that they may find their way to your address as soon as possible.

And if you live in the country, and are on a party line, be sure to break in on the call, advising the other parties using the line that your call has a PRIORITY EMERGENCY rating.

However please be sure and report only verified and factual information, not rumors, hearsay, and other misinformation.

Also, at this time of the year the Weather Bureau reminds each and every one of us of the emergency steps to be taken in case of a tornado or severe windstorm.

For example, if our area should receive a "Tornado Watch" warning, then be sure and watch — watch for a funnel cloud that might drop from an approaching storm cloud, listen for its roar, and if you see or hear it, report it immediately as outlined above, and if our area should be placed under a tornado warning alert, this means that one has actually been sighted in the area. You may receive your warning information through several media: from a friend by telephone, from a local radio station, or area television station, which in



Flowers Folder Is Released By Highway Agency

AUSTIN — "Flowers of Texas" — a spectacle of bloom and blossom — introduces some 60 species of Texas' most beautiful, flowers shrubs and trees in all seasons.

The Texas Highway Department, which released the lavish new color folder, expects it to be one of the most popular items among the family of recreational and travel literature produced by the Department.

The new folder was designed for two purposes — to erase any notion held by out-of-state residents that Texas is an arid, barren wasteland — and to enhance the pleasure of both Texans and visitors by identifying some of the State's most common and colorful plants.

Far from being a wasteland, the folder points out that Texas leads the nation with an abundance of blossoming plants — more than 5,000 species of wild flowers alone. Closeup color photographs illustrate tropical plants of the Lower Rio Grande Valley, wild orchids from the Big Thicket, bright plains flowers, and vivid blooms of thorny cacti.

Flower fanciers and garden clubs have frequently asked that such a publication be added to the family of travel literature produced by the Texas Highway Department. In response to that demand the new folder lists 56 species by common and botanical names, including facts about blooming season and where they are usually found. Other species are illustrated in landscape views.

Free copies of the new "Flowers of Texas" folder may be obtained at all Highway Department offices and Tourist Bureaus. They are available upon request, and in limited quantities to garden clubs and similar organizations.

Requests by mail should be directed to the Texas Highway Department, Travel and Information Division, P.O. Box 5064, Austin, Texas 78703.

turn received its knowledge from the Weather Bureau in Abilene.

So if a tornado warning should be issued, it is a very potentially dangerous situation, and should not be ignored. Take immediate cover below ground, if possible; if not lie in a ditch or roadside depression, or take cover in a strong brick and steel building. If caught in your house, open a few windows on the south and west sides so air pressure can be equalized inside and outside, and help prevent the house from literally exploding. Then crouch in a corner, covering your face from possible broken glass and other flying debris.

This year you will probably hear more about the weather bureau's "Sky Warn" campaign on television, FM stations, and in your newspapers.

If you will heed their warning, and not take potentially dangerous clouds too lightly you have a good possibility of not being caught in a tornado.

Mr. and Mrs. Van H. Rigby, Jr. joined his parents for a holiday outing at a fishing lodge on the Colorado River near Lampasas.

★ HOSPITAL NEWS ★

Patients in the Eastland Memorial Hospital Saturday were as follows:

- Edgar McCollum
- Jimmy Culpepper, Glenrose
- Chester Moffett, Cisco
- Peggy Midkiff, Moran
- Delsa Reeves
- Amy Rice, Carbon
- Virgie Porter, Burkett
- R. L. Perkins
- Leroy Wright
- Earl Rice, Cisco
- Rose Goode, Ranger
- Anna Squiers, Ranger
- John Brown, Carbon
- Moses Johnson, Cisco
- Jessie Vardaman, Moran
- Grace Brown, Cross Plains
- Eula Preslar
- T. J. Preslar
- Debbie Fontz, Olden
- Jewell Fonville, Gorman
- Pearl Bond, Rising Star
- Lola Everette, Cisco
- Lydia Thorpe
- Ethel Levens
- Edna Thompson, Cisco
- Opal Kelley
- Kathryne Johnson, Cisco
- Melvin Wilcoxon, Cisco
- George Key
- Clara Campbell, Rising Star
- Beulah Moseley, Cisco
- Angela Campbell, Strawn
- Minnie Kellar
- Mattie King
- Becky Smith, Cisco
- Susie Bratton, Ranger
- Johnny Grimes
- Louann Schuman, De Leon
- Florence Yoncey
- Nettie Finch, Gordon
- Donna Callaway, Rising Star
- Linda Schafer, Grosvenor
- Jimmie Alexander, Ranger
- Wynn Boen
- Mary Chamberlain, Rising Star
- Mary Clark
- L. B. Bishop
- Stella Goforth, Ranger
- Minnie Carney
- Mattie Miller

Floyd Couch, Stephenville
Charlie Taylor, Gorman
Velma Caraway, Ranger
Larry Pierce, Cross Plains
Van Tickner, Cisco
Louise Seabourne
Annie Medford
Nelson Baby, Stinnett
Ridens, Baby Girl, Cisco
Schafer, Baby Girl, Grosvenor.

Patients in the Ranger General Hospital Saturday morning were listed as follows:

- Mrs. Thelma Bott
- Mrs. Ida Harrell
- Raymond Boyd
- Mrs. Carl Boustead
- Johnny Morris
- E. E. Crawford
- Fred Tibbels
- Mrs. Ester Graham
- Delia Eaves
- Mrs. Bill Powell
- Roy Lyons
- Mrs. Sophia Freeman
- Reuben Beck
- Mrs. Boone Yarbrough
- Robert Daniels
- Mrs. Richard Helmcamp and baby girl
- Mrs. Ailene Blackwell
- Mrs. Lena Shurbert
- Mrs. Lydia Maynard
- Raymond Proctor
- O. J. Christman
- Jack Gilbert

Medicare Hiked 10% As Hospital Charges Are Up

Increased hospital costs of over 13% have resulted in a 10% increase in Medicare costs to elderly patients, beginning January 1, 1969. This comes as a reminder from R. R. Tuley, Jr., district manager of the Abilene social security office.

Tuley said, "The average Medicare inpatient hospital daily costs rose, nationally from about \$38 in 1966 to about \$43 in 1967 and continued upward in 1968. Keeping pace with these rising costs required that the deductible be increased from \$40 to \$44 in each benefit period.

"The patient's share of the cost from the 61st to the 90th day rises from \$10 to \$11. If he has to draw on his "lifetime reserve" from the 91st day to the 150th day in one benefit period, his share during that time has gone up from \$20 to \$22. Insured care in a skilled nursing home now costs the patient \$5.50 per day after the first 20 days, instead of \$5."

These increases were effective on or after January 1, 1969 Tuley emphasized. A person who entered a hospital or skilled nursing home before January 1 pays the old rate throughout his stay even if it extended into 1969.

"If you have any questions about this or any other social security matter, inquire at your social security office at Room 2321 Federal Building, Abilene. Telephone number for the Abilene office is 677-5262," Tuley said.

GRAHAM HOSPITAL

Patients in Graham Hospital Saturday morning were reported as follows:
Mrs. Martha Hubbard.
Mrs. Ola Huestis.
Martin Gleason.
Mrs. Margaret Cruise.
Mrs. Martha Jessup.
Mrs. Eugenia Pursell.

Eastland Auction

Eastland Auction Company report for April 1: active higher market; 881 head of cattle, 346 hogs, 136 sheep and goats sold; 236 consignors; 76 buyers.

Priced reported: butcher bulls, 22 to 26; stocker bulls, 26 to 33; butcher cows, 18 to 22.25; canners and cutters, 15 to 19.25; butcher calves, 26 to 29.90; stocker steer calves, light choice, 30 to 36; yearling heifers, 23 to 29; stocker cows, 140 to 240; pairs, 190 to 285; butcher hogs, 19 to 20.75; sows, 16 to 18; packer goats, 8 per hundred.

Spring Driving Specials

For Fun Driving this Summer, come in and See These Extra Clean ONE OWNER CARS

- 67 GALAXIE 500 4-door V-8, automatic transmission, power steering and air conditioned.
- 67 FAIRLANE 500 2-door hardtop, V-8, automatic transmission and air conditioner.
- 65 CHEVROLET Corvair 4-door hard top. Clean as a pin with automatic transmission.
- 65 OLDSMOBILE Jetstar 88 4-door, V-8, automatic transmission, power and air.

Many More to Choose From At
HOOD KING

MOTOR COMPANY
Authorized Ford and Mercury Sales & Service
Ph. 629-1786 — Eastland



As a psychiatrist, David Niven is thrown by the behavior of his 17-year-old daughter, Cristina Ferrare, in this scene from "The Impossible Years," MGM screen version of the Broadway comedy hit. Wife Lola Albright comforts her supine husband, while keen observers from behind the sofa are sub-teen daughter Darleen Carr and English instructor Chad Everett. Starts Sunday at the Majestic Theatre.



Enjoy the self-cleaning oven feature of a flameless electric range

AND SAVE NOW WITH YOUR DEALER'S SPECIAL INSTALLATION OFFER

Wouldn't you like to change to an electric range that cleans its own oven and frees you from one of homemaking's dreariest chores? All you do is set the controls and later whisk away a little powdery ash. It's that easy.

You save big on this feature when you choose an electric range instead of the flame type. And you save still more on electric ranges, with or without self-cleaning ovens, during the Electric Range Savings Special. See the new electric ranges at your dealer's

now and get the details of his special installation offer that saves you money.

ELECTRIC RANGE SAVINGS SPECIAL

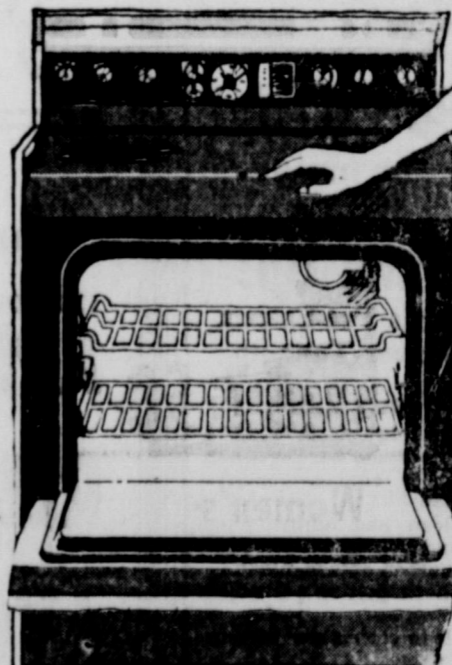

TEXAS ELECTRIC SERVICE COMPANY

Monuments

RAWLINS SINCE 1884
WEATHERFORD PHONE LY 4-2724

WE MAY ASSIST YOU, CALL US COLLECT OR MAIL THIS AD

NAME _____ PHONE _____
ADDRESS _____ CITY _____

WHO A!

★ ★ ★

THE TIME HAS COME—TO CALL A HALT . . .
EITHER THE PEOPLE IN THE TOWNS IN THIS
VAST AREA ARE GOING TO BE GOOD
NEIGHBORS . . . OR

The people in Eastland County are getting a little sick and a little tired of the constant threat to the 11th Court of Civil Appeals being moved somewhere else. By the Temple Dickson of the Abilene District. We're just as convinced that the best way to put a stop to this nonsense, once and for all, is to let the people who are responsible for the constant threat know that we want it stopped, Right Now!!

Not all the people in the town where the noise is about stealing our court, are interested in seeing their small-town neighbors robbed, so we're going to let them know that we need their help . . . they can let their community leaders know that they are not in favor of stripping the Appeals Court away from Eastland County.

Best way to let these people know how we feel is to remind them that we plan to do business only with those who respect our rights and our institutions.

Like-minded local citizens, firms and institutions are invited to join us in our crusade to save our time-honored court in Eastland.

Speak out . . . Sign up . . . And join the crusade for our 11th Court of Civil Appeals.

- | | |
|------------------------------------|---|
| Eastland Telegram
H. V. O'Brien | Hood King Motor Co.
Bob King |
| Majestic Theatre
Dick Dixon | Harelik's Dent. Store
Mrs. Tack Jernigan |
| Charles S. Sandler
Cisco, Texas | |

COURT NEWS

Bertha A. Anderson to Wallace Doyle Johnson et ux, release vendor's lien.
 Geraldine Atwell to R. C. Long et ux, warranty deed.
 Ruby Hope Anderson to Jerry Charles Anderson, warranty deed.
 American-Amicable Life Insurance Company to B. E. Hanson et ux, release deed of trust.
 Jessie A. Ainsworth to J. M. Ainsworth, mineral deed.
 F. B. Altman to Jammie Fry, warranty deed.
 Joe B. Arther et ux to State of Texas, warranty deed.
 Emma H. Bearden et ux to Walter R. Mann et ux, warranty deed.
 Brownfield State Bank and Trust Company et al to Cecil White, mineral deed.
 Alma L. Burns et vir to

George H. Spalding et ux, warranty deed.
 Roy D. Blair et ux to Roy Kinser to First Federal Savings and Loan, Ranger, mechanic and materialman's lien and assignment.
 Effie Bloom to Clyde Pulley et ux, released deed of trust.
 R. O. Buckley of John R. McElhannon, deed of trust.
 R. L. Burdett, to Southern Savings and Loan Association, deed of trust.
 N. A. Brown et ux to Marvin A. Hines, warranty deed.
 Bank of the Southern National Association, Houston, to Mitchell and Mitchell Gas and Oil Corporation, partial release deed of trust.
 Lloyd L. Bruce to Joe B. Arther et ux, partial release deed of trust.

W. E. Baker to Buckley, Hitt, release vendor's lien.
 K. M. Bostick to Burdett Hitt, release deed of trust.
 John P. Crawford et ux, deceased, to the public, proof of heirship.
 Fred Crawford to the public, affidavit.
 Cecil Crewes, independent executor to James T. Wright, et ux, warranty deed.
 Mrs. Donna M. Clark to First National Bank, Cisco, deed of trust.
 E. P. Crawford et al to the public, affidavit.
 Morris A. Campbell to Max Ohr, deed of trust.
 Bittie Clark, deceased, to the public, proof of heirship.
 Otho F. Carter et ux to Orval Treadway et ux, warranty deed.
 Basil M. (Jack) Crabb, deceased, to the public, proof of heirship.
 Jack L. Cox et al to Frances Cox et al, deed.
 Joe Culpepper to Albert L. Davis et ux, warranty deed.
 Catherine Crawford et al to Petroleum Corporation of Texas, oil and gas lease.
 Don L. Choate to F. B. Altman, quit claim deed.
 E. P. Crawford et al to Millie Jones, Warranty deed.
 C. M. Cox et ux to M. E. Shankle et ux, warranty deed.
 Cora Davis to Larry Gayle Baucum et ux, release vendor's lien.
 Lon O. Duncan Sr. et ux to First National Bank, Cisco, deed of trust.
 Joseph William Daskevich Jr. to Eugene Bagwell et ux, warranty deed.
 Joseph Ronald Bagwell to Eugene Bagwell et ux, warranty deed.

Robert William Bagwell to Eugene Bagwell et ux, warranty deed.
 Bobby Lee Emfinger et ux to First Federal Savings and Loan Association, Ranger, deed of trust.
 Bobby Lee Emfinger et ux to Benfy Skinner to First Federal Savings and Loan, Ranger, mechanic and materialman's lien and assignment.
 City of Eastland to Eastland Industrial Foundation, Inc., warranty deed.
 Eastland National Bank to Floyd S. Dorr et ux, release deed of trust.
 First Federal Savings and Loan Association, Ranger, to Walter J. Arterburn et ux, release deed of trust.
 First National Bank, Cisco, to Henry J. Pence et ux, release deed of trust.
 First Federal Savings and Loan Association to W. E. Nichols, et ux, release deed of trust.
 First Federal Savings and Loan Association to Larry Gale Baucum et ux, release deed of trust.
 B. F. Flynn to County of Eastland, warranty deed.
 First Federal Savings and Loan Association to Marvin E. McGee et ux, release deed of trust.
 City of Gorman to Mrs. Estelle Craddock, cemetery deed.
 Great Western Drilling Company to Troy J. Roane et ux, release oil and gas lease.
 Bill J. Greenhaw et ux to Veterans' Land Board, warranty deed.
 John L. Hurley et ux to Don Jobe et ux, warranty deed.
 W. W. Harris et ux to Charles A. Watson, warranty deed.
 Max D. Henson et ux to Eastland National Bank, deed of trust.
 Claudia Hollifield et vir to Lorene Clark, release vendor's lien.
 J. V. Heyser Jr. to west Texas Utilities Company, easement and right of way.
 Robert Hobbs et ux to Joe Culpepper, warranty deed.
 H. S. Holden to Don M. Holden, assignment of lease.
 Mary Harris to Olivia Lee, quit claim deed.
 Dan Jobe et ux to First Federal Savings and Loan, Ranger, deed of trust.
 W. A. Jennings et ux to B. F. Flynn, quit claim deed.
 King Resources Company to Dewey Cox, Jr., et al, release oil and gas lease.
 Gerald E. Langford et ux to American Amicable Life Insurance Company, deed of trust.
 J. D. Lauderdale, deceased, to the public, proof of heirship.
 Lilliston Corporation to James J. Jobe, individual, and dba Jobe Equipment Company, release abstract of judgment.
 Olivia Lee to Glen Mitchell et al, warranty deed.
 Walter R. Mann et ux to First Federal Savings and Loan, Ranger, deed of trust.
 Mrs. Roy Morrison to John L. Hurley et ux, warranty deed.
 Clara Dodson Mobley Moore to Lon O. Duncan, Sr. et ux, warranty deed.
 John R. McElhannon et ux

to R. O. Buckley, warranty deed.
 Ellen McCarthy et ux to Buck D. Harrelson, warranty deed.
 Morris L. Newnham to Gerald E. Langford et ux, warranty deed.
 James W. Nelson et ux to Western Made Homes Inc., warranty deed.
 James W. Nelson et ux to Southern Savings and Loan Association, deed of trust.
 Guy Parker et al to B. L. Emfinger et ux, warranty deed.
 J. C. PPoe et ux to Franklin E. Sevanner et ux, warranty deed.
 J. D. Parsons et ux to Veterans Land Board, warranty deed.
 J. D. Parsons et ux to the public, affidavit.
 Mary E. Phillips to William Leonard Bledsoe, warranty deed.
 City of Ranger to E. P. Robinson, Jr., warranty deed.
 City of Ranger to Mrs. Claude E. Huffman, warranty deed.
 Care H. Rye et ux to Velma E. Bennett, deed of trust.
 Edna Frances Reeves et al to Eunice Smith, warranty deed.
 C. L. Rogers et ux to Johnnie Earl Rodgers, warranty deed.
 Secretary of State of New York to Sinclair Oil Corporation, certificate of merger.
 J. D. Strickland et ux, to Ed Craig to First National Bank, Cisco, mechanic and materialman's lien and assignment.
 Howell J. Sledge et ux to Max D. Henson et ux, warranty deed.
 J. H. Smith et ux to Ben Flynn, warranty deed.
 State of Texas General Land Office to Eddie Howard, grazing lease.
 State of Texas General Land Office to Gulf Refining Company, right of way.
 Texas Company to Amelia Forbus et al, release mechanic and materialman's lien.
 Lydia Thorp to the public, affidavit.
 Lydia Thorp to Robert V. Stuart, lease contract.
 United States to Arthur E. Bannister et al, notice federal tax lien.
 Veterans Land Board to W. W. Harris, deed.
 Veterans Land Board to Doyle Elms Squiers, contract of sale and purchase.
 Veterans Land Board to Jay Rogers Grimshaw contract of sale and purchase.
 D. B. Warren et ux to Socony Mobil Oil Company, Inc., right of way.
 Adele H. Wilson et al to State of Texas, deed.
 Mrs. Reed Young to Jimmie Lorenz, warranty deed.

MARRIAGE LICENSES
 Raymond Evandever Baggett and Mrs. Nannie Edith Powers.
 Ronnie Dee Singleton and Sherry Ruth Sullivan.
 Jimmy Owen Angus and Lesa Gail Bunch.
 Larry Neal Robertson and Carolyn Elaine Williams.
 Elmer Bunyan Hall and Viola Mae Hall.
 Larry Eugene Leach and Linda Mary Ann Perez.
 Billy Earl Welch and Edna Earl Wright.
 Hillaire John Dawson and Diana Fay Daniels.
 Herbert Duane Sowell and Helen Louise Boles.
 Bobby Joe Pennington and Mrs. Nancy Howard Wheeler.
Suits Filed
 William B. Thornhill et al vs. D. E. Wilson, to recover insurance benefits.
 In re: Robert William Daskevich, a minor, to remove disabilities.
 Clara Nichols et vir vs. The Connecticut Indemnity Company, damages.
 Heddy Jean Williams et vir vs. Security Insurance Company of Hartford, for workman's compensation.
 James Lawson Freasier vs. Department of Public Safety of State of Texas, injunction.
 In the matter of George Parks, a minor, removal of disabilities of minority.
 Alphonse Delores Coslett vs. James Arley Coslett, divorce and custody of minor children.

The Blackstone

ONCE MORE FORT WORTH'S
HOTEL OF DISTINCTION

- * FINE FOOD
Home of the original Black Bottom Pie
- * MAREM CLUB
Entertainment plus Arabian Nights decor
- * ROOMS AND SUITES
Completely remodeled; beautifully decorated
- * BANQUETS & CONVENTIONS
Facilities to accommodate 1,000

The Blackstone

Fifth at Main Street AC 817-332-7791

FORT WORTH

RANGER

DRIVE-IN THEATRE

BOX OFFICE OPENS 6:45 — SHOW STARTS 7:15
ADMISSION 75c

LAST TIMES SUNDAY
APRIL 6



SPENCER TRACY



SIDNEY POITIER



KATHARINE HEPBURN

THE PICTURE EVERYBODY'S BEEN WANTING TO SEE!

TECHNICOLOR

guess who's coming to dinner

KATHARINE HOUGHTON

FRIDAY — SATURDAY — SUNDAY
APRIL 11-12-13



SEAN CONNERY



BRIGITTE BARDOT

TECHNICOLOR

SHALAKO

FROM CRC

Palomar Pictures International Presents A Gemini de Seiwald Production
 SEAN CONNERY | BRIGITTE BARDOT | STEPHEN BOYD | PETER HAWKINS | JACK VAN EYCK
 HONOR | WOODY ERIC | ALEXANDER | VALERIE | BLACKMAN | STRODE | SYKES | KNOX | FRENCH
 In Edward Dmytryk's SHALAKO based on the novel by Louis L'Amour with JULIAN MATTOS
 Music Robert Farnon. Screenplay by J. J. Gitting. Story by J. J. Gitting and Scott French
 Screen story by Clark Bennetts. Associate Producer Hal Mason. TECHNICOLOR. FRANCIS COPPOLA
 Produced by E. J. Land. Directed by Edward Dmytryk.

Complete Front-End Service

wheel alignment
toe-in, cam & caster

Brake Service

Retread Service

• First-Class Carcass
• No. 1 Dixie-Cap Tread Rubber

★ ★ ★

HORTON TIRE CO.

EASTLAND

CUSTOM BUILT Aluminum Screens

Installed. Also Screen Repair and Door Repair At Your Place or at My Shop. Call

CARL SIMPSON
Rt. 1, Carbon. Call after 6 p.m. or before 8 a.m.
639-2441

J. C. SAYS ...



IF THEM FELLERS HAD FELT WANTED WHEN THEY WUZ YOUNG, THEY WOUL'D BE "WANTED" NOW!

PIPKIN MOTOR CO.
OLDS-CADILLAC RAMBLER GMC PICKUP
Eastland 629-2636

AN INTERSTATE THEATRE

MAJESTIC

EASTLAND PH. 629-1120

Sunday-Monday-Tuesday-Wednesday

Sun.: Open 1:45 — Show 2:00-3:50-5:40-7:30-9:20
 Mon.-Wed.: Open 5:00 — Show 5:25-7:15-9:05

The Undergraduates vs. The Over-Thirties!

My father is impossible!

He's sore at me because I've been arrested for causing a disturbance on the campus. How did I know what that sign said on the other side?



My daughter is impossible!

Linda is failing gym class. How can a perfectly healthy young girl fail gym? All she has to do is show up and take a shower.



Metro-Goldwyn-Mayer Presents **DAVID NIVEN**

"THE IMPOSSIBLE YEARS"

COMING SOON "GWTW"

Bray's

DEPARTMENT STORE

Eastland County's Family Store
Eastland & Ranger

DOLLAR DAY \$ SALE





One Group Women's DRESSES

Reduced

1/3

OFF

Shredded Foam PILLOWS

Cotton Tick Covering
20x26" Size

1 pr. \$2.50

Women's PANTY HOSE

Seamless Summer Shades

Reg. \$1.89

NOW 2 pr. \$3



Girl's DRESSES

Reduced

Sizes 9 mo. to 6X

Reg. \$3.50 to \$6

\$2 & \$4



Seamless HOSE

Summer Shades Bargain Prices

NOW 2 pr. \$1



CANVAS SHOES

Reduced

Discontinued Styles

Reg. \$6

NOW \$4

Boys Sport COATS

REDUCED

Broken Sizes

Ass't. Styles Ass't. Colors

\$3

Permanent Press JEANS SLACKS

Discontinued Colors, Styles

Reg. 6.98 to \$9

\$4

Men's Turtle Neck KNIT SHIRTS

Short Sleeve Ass't. Colors

Reg. \$8

now \$3

Men's Permanent Press SHIRTS

Short Sleeve Solids, Checks, Plaids & Stripes Regular Collars Button Down Collars

Reg. \$3 to 3.50

NOW 2 for \$5

MISS ROBERTSON AND MR. HALLMARK WED

Miss Judy Karene Robertson and Jacky Dale Hallmark were married at 7 p. m., March 8, in the Bethel Baptist Church, with the Rev. Tommy Southernland, pastor of Tabernacle Baptist Church of Breckenridge, officiating.

Parents of the couple are Mr. and Mrs. C. E. Robertson and Mr. and Mrs. Bill Hallmark.

The double ring ceremony was performed before candles and greenery.

Candles were lighted by Troy Lee Brown of Wichita Falls, cousin of the bride, and Kenneth Baker of Carbon, cousin of the groom.

Mrs. John Graham of San Antonio was matron of honor and Miss Barbara Lynn Robertson of Eastland was bridesmaid. They wore long pink satin empire gowns featuring puffed sleeves and bows. Short illusion veils were held by clusters of pink roses. They carried pink Duchess roses.

Larry Rollins of Eastland was best man and Saul Pullman of Eastland was groomsmen.

The bride was given in marriage by her father.

She wore a floor-length gown of lace, accented by a fitted waist with scalloped neck edge and pointed sleeves. Lace tiers circled the skirt. Her waist-length illusion veil was held by a cluster of roses detailed with pearls. She wore pearls.

Her bouquet was of white and pink roses.

Mrs. C. E. McFatter, organist, and Miss Anna Ivory, vocalist, presented "Till the End of Time" and "Bless This House."

The mother of the bride wore a navy and white dress with a sleeveless navy coat. She chose white accessories and a carnation corsage. The

mother of the groom wore a lime green suit with white accessories and a carnation corsage.

A reception was held in the fellowship hall of the church. Misses Judy Carroll, Shannon Wilson, and Joyce Falls were members of the houseparty.

The table was laid with a white lace cloth pink crepe and decorated with greenery. The cake carried out the bride's chosen colors of pink and white.

The bride's going-away dress was a white knit dress with a low waisted-skirt. She wore white shoes and gloves and a strand of pearls. Her corsage was of pink sweetheart roses.

The couple is at home at 509 South Daugherty Street.

The bride is a 1958 graduate of Eastland High School and attended Draughon's Business College. The groom is a 1963 graduate of Eastland High School and attended Cisco Junior College.



Mr. and Mrs. Jacky Dale Hallmark wed March 8.

Mary Ann Turner On Tour With HSU Music Group

The Hardin-Simmons University Concert Choir will present sacred concert in Abilene, Grand Prairie and at Southwestern Baptist Theological Seminary, Fort Worth, Wednesday through Friday, April 9-11.

Directed by James Cram, associate professor in voice at H-SU, the choir will perform at First Baptist Church, Grand Prairie, April 10, following a concert in Abilene at Pioneer Drive Baptist the previous evening.

The group will appear twice at Southwestern Seminary on Friday, April 11.

Also performing at the seminary will be the Brass Choir, directed by Bill Owens, assistant professor in brass and music education, and tenor soloist Tom Pack. Mary Ann Turner, Eastland High School graduate, is a member of the Brass Choir.

JAYCEE TICKETS ON SALE NOW

Richard Rossander announced that tickets for the annual Jaycee Election Banquet are now on sale at Bray's Department Store, Eastland Drug or from any member of the Jaycees.

Tickets are \$2.50 each. The banquet will be held at 7 p. m., Friday, April 18, at Lone Cedar Country Club.

Jack Jordan Will Preach Today

Jack Jordan of Kerrville, formerly of Eastland, will be guest speaker Sunday at the North Ostrom Street Church of Christ.

The public is invited to attend the Easter Sunday services at 10:30 a.m. and 5 p.m. at the church.

Jack is the son of Mrs. Ima Jordan of Eastland.

DAILY NEWSPAPER DISTRIBUTION AGENCY OPEN IN EASTLAND

SERVICING APPROXIMATELY 600 MORNING - EVENING - SUNDAY CUSTOMERS

OPENING DUE TO PROMOTION OF PRESENT LONG-TIME DEALER

THIS AGENCY SHOWS AN EXCELLENT MONTHLY NET PROFIT

Applicants should be Dependable, Bondable, Have Good References and Furnish Suitable Transportation.

MUST HAVE time, energy and desire to conduct a successful daily newspaper agency operation.

THIS IS A REAL OPPORTUNITY FOR THE RIGHT PERSON— FOR INTERVIEW — TELEPHONE 629-2566

SAFEWAY COMPARE... SHOP... SAVE!

Safeway Meats Are Unconditionally Guaranteed to Please!



Sliced Liver

Fresh Beef. Skinned and Deveined. —Lb. **39¢**

Sliced Bacon

Capitol. Streaked with Lean —Lb. **59¢**

Pork Chops

Quarter Sliced Pork Loin. Tender and Juicy! —Lb. **69¢**

GUARANTEE
If ever a purchase of Safeway Meat fails to please for any reason whatsoever, just tell us. We will refund your money promptly, courteously. There's no need to return the meat.



FRYERS

Ready to Cook! USDA Inspected Grade "A" Whole —Lb. **29¢**

Cut-Up Fryers —Lb. **35¢**
Double-Breasted —Lb. **49¢**
Drumsticks —Lb. **59¢**
Whole Breasts —Lb. **69¢**

Shop Safeway... Compare... Save!
Come in and Shop around, fill your cart with many bargains & Specials! Stock up on fine foods for less money.

- ★ Extra Money Saving Safeway Brands!
- ★ Discount Prices on Health & Beauty Aids
- ★ Tops in Dairy Foods & Fresh Bake Goods
- ★ Only USDA Choice Grade Heavy Beef!
- ★ Wide Selection of National Brands!
- ★ Finest, Freshest Fruits and Vegetables!
- ★ Plus Specials Every Day!
- ★ Rainchecks! You'll Get Advertised Specials!

REMEMBER... It's the TOTAL Food Bill That Counts!

Variety and Quality Meats from Safeway!

Pork Backbone	Fresh, Country-Style	—Lb.	59¢
Pork Spareribs	Fresh, Small Sides Lean and Meaty	—Lb.	69¢
Sliced Picnics	Smoked, *Half or *Whole	—Lb.	45¢
All Meat Franks	Safeway	12-oz. Pkg.	49¢
Link Sausage	Safeway, Pork	1-Lb. Pkg.	59¢
4-Legged Fryers	Cut-Up, USDA Inspected	—Lb.	39¢
Fryer Gizzards	Fresh-Frozen, Bulk Pack	3-Lb. Pkg.	\$1
Ground Chuck	Lean Beef, Ready to grill	—Lb.	69¢
Hamburger Steaks	Pre-Cooked, Chicken Fried	—Lb.	63¢
Beef Patties	USDA Choice Grade Heavy Beef, Ideal to Bake, Broil or Barbecue	—Lb.	89¢
Short Ribs	Safeway, *Regular or *Thick Sliced	—Lb.	39¢
Sliced Bologna	Safeway, *Regular or *Thick Sliced	1-Lb. Pkg.	59¢
Fish Sticks	Jumbo, Pre-Cooked	—Lb.	59¢
Perch Fillets	Large, Pre-Cooked	—Lb.	65¢

Stock Your Freezer!

Trimmed Loin	USDA Choice Grade Heavy Beef, 4 1/2 to 5 1/2-Lb. Avg.	—Lb.	39¢
Side of Beef	USDA Choice Grade Heavy Beef, 100 to 125-Lb. Avg. (One Untrimmed Hindquarter—One Full Forequarter)	—Lb.	59¢
Hindquarter	Untrimmed, USDA Choice Grade Heavy Beef, 160 to 175-Lb. Average	—Lb.	69¢
Side of Baby Beef	160 to 200-Lb. Average	—Lb.	59¢

Enriched Flour

Harvest Blossom, All-Purpose

Safeway 5-Lb. Bag **39¢**

White Bread

Mrs. Wright's, *Regular or *Sandwich Sliced, 1 1/2-Lb. Loaf

Safeway Special! 2 for **49¢**

Tomato Soup

Town House, Rich tomato flavor!

Safeway 10 3/4-oz. Can **10¢**

Soda Crackers

Melrose, Fresh and crisp

Safeway 1-Lb. Box **19¢**

THIS WEEK'S FEATURE

GRANADA DINNER PLATE

Only **29¢** each with every 12 purchases!

Shop Safeway and Compare Everyday Low, Low Prices!

Canned Biscuits	Mrs. Wright's, *Sweet Milk or *Buttermilk, 8-oz. Can	8¢
Twin Pet Dog Food	Food for cats, too! 15-oz. Can	7¢
Facial Tissues	Truly Fine, 21-oz. Box	21¢

Salad Dressing	Piedmont, Fresh, Smooth and Tasty! Quart Jar	37¢
White Corn Meal	Covered Wagon, 5-Lb. Bag	39¢
Liquid Bleach	White Magic, Works like magic! Gallon Plastic	39¢

More Low, Low Prices!

Listerine

Antiseptic Mouthwash (79¢ Value) 7-oz. Bottle **59¢**

Air Freshener Johnson's Sun Country, Assorted Fragrances, 7-oz. Can **59¢**

Hair Tonic Vaseline, (69¢ Value) 1 1/2-oz. Bottle **59¢**

Safeway Has the Finest Fresh Fruits & Vegetables!

Golden Ripe!

Bananas

Makes delicious banana pudding! Special! —Lb. **10¢**

Delicious Apples Red, 3-Lb. Bag **59¢**
Extra Fancy

Fuerte Avocados Large, California Each **19¢**

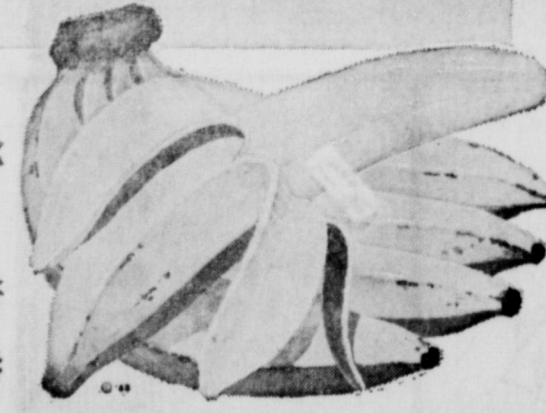

Procter & Gamble

Downy Fabric Softener

Add softness to your wash 33-oz. Plastic **83¢**

You Can't Feed Your Family With Specials Alone... You Need Every Day Low Prices Plus Specials!

Pan-Ready Rainbow

Trout

Captain's Choice

Frozen, 10-oz. Pkg. **49¢**

Special Savings!

5¢ OFF

Regular Price Each Package

Dried Fruit

(Raisins 5¢ Off—Six Pkg.)

Cabbage	Texas Finest, —Lb.	5¢
Texas Yams	Texas Grown, —Lb.	19¢
Grapefruit	Texas Ruby, 3-Lb. Bag	59¢
Bell Peppers	For fancy salads, Large, U.S. No. 1, Texas New Crop, —Lb.	10¢
Red Potatoes	U.S. No. 1 "A", 10-Lb. Bag	59¢
Pineapple	Sugarloaf, Large	39¢
Papayas	Hawaiian, Large	39¢
Orange Juice	Safeway, Pure, From Florida, Quart Dec.	39¢
Orange Juice	Safeway, Pure, From Florida, 1/2-Gal. Dec.	69¢

More Money-Saving Everyday Low, Low Prices!

Fabric Softener	No-Soft, (16 Oz Label)—33-oz. Plastic	73¢
Whistle Cleaner	Lemon Spray (16 Oz Label)	58¢
Sardines	Admiral Main, in Soy Bean Oil, 2-oz. Can	29¢
Karo Syrup	Red Label—32-oz. Bottle	67¢
Wood Floor Care	Armstrong—23-oz. Can	98¢
One-Step Floor Wax	Armstrong—16-oz. Can	67¢
Toothbrushes	Dr. West's, Adult *Medium or *Hard—Each	58¢
Mum Deodorant	(12 Oz Label)—1.05-oz. Jar	57¢
Sominex Tablets	For a restful sleep—8-Ct. Bottle	79¢

Coffee Filter Rings	Detergent	Detergent	Liquid
Max-Pax 20 Rings Can \$1.37	Bold Regulated Sudsing 3-Lb., 1-oz. Box 79¢	Oxydol Washday Favorite! 3-Lb., 1-oz. Box 79¢	Thrill Detergent for dishes! 22-oz. Plastic 63¢
Dog Food	Hair Conditioner	Liquid	DuPont
Alpo Six Varieties Regular Can 29¢	Breck Basic (8-oz. Bottle \$2.98) 4-oz. Bottle \$1.89	Geritol (Tablets, 14-Ct. Bottle 99¢) 4-oz. bottle 99¢	Sponges Budget Pack 4-Ct. Pkg. 39¢

Prices Effective Mon., Tues. and Wed., April 7, 8 and 9, in Eastland. We Reserve the Right to Limit Quantities, No Sales to Dealers.

SAFEWAY

Noteworthy gift

Hallmark NOTES

EASTLAND DRUG

BUY LIGHT BULBS FROM A LION

April 15-

YOUR FLORIST TALKS ABOUT FLOWERS

THE EASTER LILY

There is much to say about Easter. It is the most sacred day of Christendom, and celebrated by more people in the world than any other. Next to new clothes, which are a symbol of new life, flowers are an important part of Easter. The outstanding flower, of course is the Easter Lily.

The Easter Lily is a beautiful flower which has come to be the sign of Easter. It is the symbol of light and purity, and most lilies grown by florists usually have the pollen stalks removed because nonfertilization keeps the flowers white.

We will be happy to supply your Easter flowers. Phone and they will be delivered to your door.

POE FLORAL

609 W. Main Eastland 629-1711

TRY THE WANT ADS FOR FAST ACTION!