

EASTLAND TELEGRAM

EASTLAND, TEXAS 76448 — SUNDAY, OCTOBER 11, 1970

PRICE 10¢

NUMBER 82

UF 1971 BUDGET

Girl Scouts	\$ 800
Teenage League	1,100
Boy Scouts	1,200
Texas Rehabilitation Center—Gonzales	300
Salvation Army	775
Eastland Welfare Association	300
Muscular Distrophy	450
Red Cross	750
U. S. O.	200
Little League	1,100
Y. M. C. A.	200
United Fund	77
Crippled Children (Easter Seals)	500
Local C.I.B.	800
Cancer	350
Birth Defects (March of Dimes)	250
Heart	200
Campaign Expenses	100
TOTAL BUDGET	\$8652

Eastland JV Beats Ranger 20-14 in Cold

A touchdown plung from the one-yard line spelled the difference in a Junior Varsity grid game in a cold Ranger Stadium Thursday night. The touchdown by Eastland JV QB Tony Thomas and the two extra points he ran over gave Eastland a 20-14 win over the Ranger JV. It was Ranger 14-12 through the third quarter and the Eastland scoring capped it off. Ranger's David Graham ran 11 yards to score the first touchdown and run for extras failed, in the first period. In the second stanza Thomas ran 34 yards for the first Eastland score. Extra points try failed. Thomas repeated from 15 yards in the third, but Ranger's Graham also got himself a touchdown and a pass was good for the two extra points, good for a Ranger lead. And that's the way it was until the fourth quarter.

Eastland	Ranger
16 First downs	10
50 Passing Ydgs.	52
217 Rushing Ydgs.	71
2 of 8 Passes Comp. 3 of 10	0
3 Passes Int.	3
2 for 22.1 Punts	4 for 18
3 of 35 Penalties	5 for 55
3 Fumbles Lost	0
Eastland 20 6 6 8—20	Ranger 14 6 0 8 0—14

Peanut Growers Urged to Attend Stephenville Demonstration Oct. 15

STEPHENVILLE (SpI) — More net profit for Texas peanut growers is the joint aim of two related educational programs here on October 15.

Scheduled in the morning is the firsthand inspection of results at an ambitious project on the Jimmy Grissom Farm, where 48 chemicals (each applied in three different amounts per acre) are being demonstrated in the control of peanut diseases.

Scheduled in the afternoon is the annual field day of the Texas A&M University-Tarleton Experiment Station, where the emphasis of research is centered on the control of peanut insects, the selection of quality seed, the use of herbicides, and the breeding for new varieties.

County Agent Gordon emphasized the importance of these meetings for Eastland County growers.

"We realize that our farmers are awfully busy with their own harvest right now, but we hope as many as can will go to Stephenville to learn as much as they can about the peanut industry, and thereby increase their own profits."

The Eastland County crop is seen as less than record-breaking this year, he said, but still, we should see a pretty good yield. There are several areas which are going to be far below what we've been seeing on the past three or four years, but generally, it's going to be a pretty good crop, he said.

Lack of rain, particularly in the Gorman area, has cut down considerably on the yields, he said, and the irrigated crops aren't as good as they could have been because it was just so dry that the irrigation systems just weren't able to put out enough water.

Of course, he said, we've been measuring our crops of late by the records we've seen since the introduction or irrigation the past few years, and we're just not going to be up that level this year.

The Grissom demonstration is the work of Erath County Agricultural Agent Richard B. Gary and Dr. C. Wendell Horne, plant pathologist with the Texas Agricultural Extension Service of Texas A&M University.

Hosts at the Experiment station will be Shelby Newman, superintendent; Dr. C. E. Simpson, peanut plant breeder and Tom E. Denman, horticulturist.

The Extension Service tour of the Grissom farm will depart the Experiment Station at 10 a.m. and return in time for a catered noon meal.

Tours of research plots at the Station will be from 1 until 4, and a question-answer session, from 4 until 5. Educational booths and equipment displays will be concentrated at the headquarters.

Gordon urges all Eastland County peanut producers to attend it at all possible. He says it will be a day profitably spent.

HORTON TIRE Co. PRESENTS

BREAD of Life

Adorn the doctrine of God our Savior in all things. Titus 2:10. Lord, let our lips and lives express

The blessed gospel we profess; So let our works and virtues shine To prove the doctrine all divine.

Freyschlag INSURANCE PRESENTS

THE WEATHER

CLEARING with generally higher temperatures beginning Sunday.

United Fund Way Past The Mid-Way Marker

Rolling and Going is Eastland's 1970 United Fund Drive! That's the word from Drive Chairman Dick Dixon, who reports a whopping 65 per cent complete at mid-afternoon Friday.

Free Adult Speaking Classes To Be Set Up Here

Free public speaking lessons will be available in Eastland to members of the Eastland Community Theater and non-member may enroll by paying the \$1 membership fee. Public speaking classes for adults will begin in Eastland Monday according to Mrs. Virginia Russell, who will teach the one hour classes. A schedule will be set up for men, women and young people, she said. Tentatively, women will meet at 10 each morning, young people in the afternoon at 4 and the men in the evening at 7:30 at Belmont Playhouse. Details may be secured from Mrs. Russell at 629-1141. Persons instructed in improving their public speaking abilities are invited to contact Mrs. Russell.

That figure represents \$5,413.81 of the total of \$8,652 goal to help so many agencies. At a "check up" coffee Thursday at the White Elephant, UF President Mrs. Ed Ethridge was delighted at the wonderful progress being made, and expressed her belief that the wonderful people of Eastland never fail when the cause is great. "We're just going to wrap this drive up this coming week," she said, "but we'll need everyone's help to do it. We hope all workers will be busy Monday so that we can announce a completed campaign by mid-week. Our participating agencies are so worthy."

Dixon announced that workers and/or individuals may turn in contributions either to him at the Majestic Theater or to Treasurer James Reid at Eastland National Bank.

Jr. Teams Lose In Brownwood

Tuesday night in Brownwood was less than pleasant for Eastland Junior High teams, losing to powerful Brownwood 11s on both counts. The Seventh Grade lost 28-20 and the Eighth Grade lost 22-0.

Spanish Club Meets Friday, October 9

The Spanish Club of Eastland High School held their first meeting Friday, Oct. 9. The purpose of the meeting was to elect officers for the coming year and to discuss other items of business.

Officers elected were: Philip Smith - President; Craig Lund - Vice-President; Teresa Heridge - Secretary; Christy Jolly - Treasurer; and Jo Ann Baker - Reporter. Mrs. John Huffmeyer is sponsor.

The Martha Dorcas Sunday School class will have their party in the home of Mr. and Mrs. Joe Stevens, Thursday evening, 7 p.m.

Funeral Services Set Today for Mrs. Turner

Mrs. Mildred Hood Turner, 57, died at 3:25 a.m. Thursday in Eastland Memorial Hospital after a sudden illness. Funeral services for Mrs. Turner will be at 3 p.m. Sunday, in the First Baptist Church on North Seaman. The Rev. J. L. Norris will officiate. Burial will be in the Eastland Cemetery.

Mrs. Turner was born June 26, 1913, at Crockett. She had been a resident of Eastland 30 years, moving here from Kemp. She was a member of the First Baptist Church of Eastland and was a member of Court of Calanthe Imperial Lodge No. 345 of Eastland.

Survivors are two daughters, Mrs. Ozona Haeper of Hollis, N. Y. and Mrs. Amber Faye Hood of Eastland; two sisters, Mrs. Elizabeth Nealy of Eastland and Mrs. Georgia M. Bass of Dallas; two brothers, Charlie D. Franklin and C. Franklin, both of Mabank; her parents, Mr. and Mrs. Charlie Franklin of Kemp; and five grandchildren.

Women's GOP Club Opens Headquarters

The Eastland Republican Women's Club opened the Eastland Republican Campaign Headquarters in the Leslie Building on the Court-house Square, Thursday morning October 8, 1970.

A general meeting was held at 9:30 a.m. with Mrs. Loretta Bulgerin, President, presiding.

Plans are to have the building open every week day with volunteers from the Republican Women's Club. A survey of voters will be made during the coming weeks by a telephone committee.

Arrangements have been made for a telephone to be installed at the headquarters. Signing to keep the building open the first week were: Mrs. Bulgerin, Mrs. Virginia Russell, Mrs. Gordon Wadley, Mrs. Crone, and Mrs. Trout.

Present at the meeting were: Mrs. Loretta Bulgerin, Mrs. Virginia Russell, Mrs. Ella White, Mrs. Maybelle Trout, Mrs. Lula Crone, Mrs. Esther Wadley and Mrs. E. F. Henderson.

Phone Campaign Is Begun

The Phones have started to ring in Eastland County as Republican Women started their telephone survey to inform the Republican and Democratic voters and to inform the "undecideds."

With their enthusiasm the women have met a good response from the public.

Not being professional politicians, the women make up with their vim and vigor, the desire to awaken in Eastland County a response to their plea for a two party system.

They believe they have excellent candidates at the head of their state party and are working very hard to give them all the support possible.

A telephone was installed at the Campaign Headquarters. The number is 629-2131. Information on candidates and issues can be had by calling any time between 9:00 a.m. and 5:00 p.m.

Promotional material for Texans Who Care is arriving and contributions from churches, organizations and individuals are now being accepted it has been announced.

The Eastland County Chapter is joining in the statewide drive against the Nov. 3 liquor-by-the-drink amendment. Contributions may be mailed to James Reid, Post Office Box 391, Eastland. Cecil Ellis and Bill Goff are county co-chairmen.

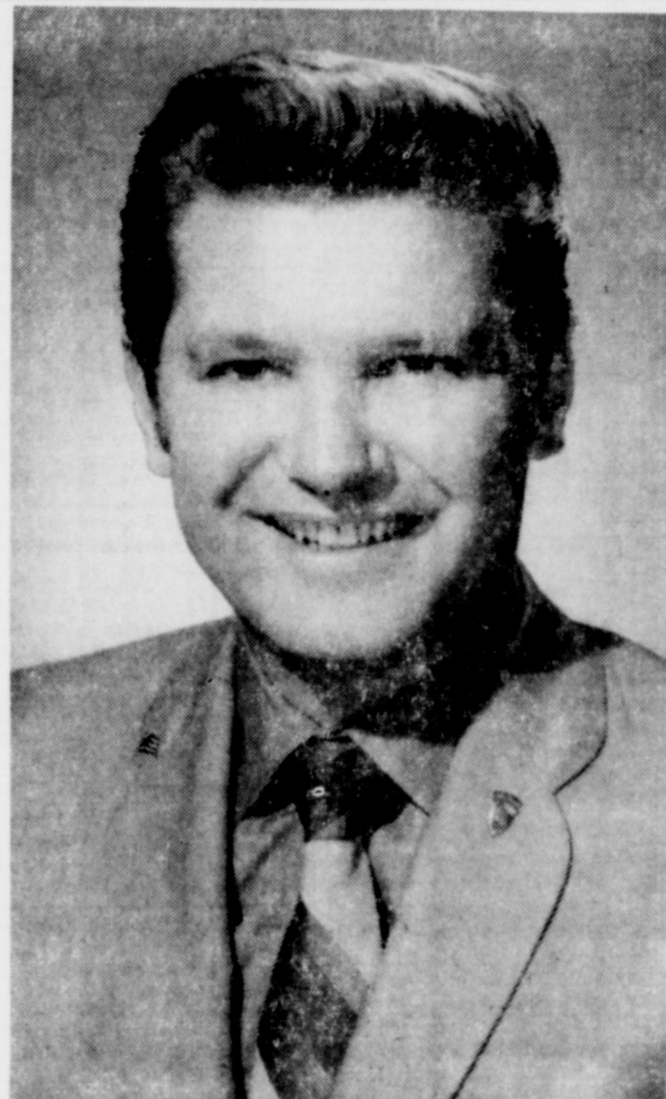

MALCOLM TALLMON

State JC President To Speak At Eastland

Malcolm Tallmon, president of the Texas Jaycees, will be in Eastland as the J C Hall, Sunday evening Oct. 11 at 3 p.m. He is a Regional Forum member and over 50 people are expected to attend. All J C members and wives are asked to attend. There will be a baby sitter furnished for the children. A free barbecue will be held after the meeting.

Malcolm Tallmon is elected president of the Texas Jaycees at its Annual Meeting in Ft. Worth. The Texas Jaycees, 14000 strong, originates and conducts in excess of one hundred statewide programs and events of importance to young men and their communities.

Mr. Tallmon is 31 years of age and has served the Texas Jaycees as State Vice President, Director and Administrative National Director of the U. S. Jaycees in charge of Human and Environmental Improvement. Prior to being selected Outstanding Local President, Mr. Tallmon served as Secretary and Area III as Speak-up Chairman.

In addition, President Tallmon asserts his leadership in the Kiwanis Club and as Director of the local Chamber of Commerce. He is a member of several business organizations and the Ridgela Country Club.

The Tallmon's home is in Everman. He and his wife have three children, Scott, Stephanie and Eric. He is president of Fortune Industries, distributors of aircraft and aerospace components.

Citizens Fall Fair At Eastland

Plans for a Senior Citizens Fall Fair and Bazaar were made by Home Demonstration Council in a meeting on Oct. 7, in the Eastland Farm Bureau Building. The bazaar will be in Eastland, Nov. 21.

Mrs. Glenn Jordan presided over the meeting and Mrs. Herman Schaefer led the opening exercise. Reports were given on the trip to the State Convention by Mmes. Guy Sherrill, Janet Thomas, Mary Dietz and Cora Plumlee.

The next meeting will be Nov. 4.



Mavericks Do It Again: Devastate Comanche Indians By Score 51-0

The Eastland Mavericks have done it again! Eastland beat Comanche by a score of 51-0. The Eastland Mavs made 23 first downs while Comanche had only 6. Mavs had a passing yardage of 64 while Comanche had 51. The Mavs, came out way ahead in rushing yardage, a high 520, with Comanche 25 yards.

were completed for Eastland, and for Comanche five out of 17. Average punts for Eastland were 35.0 while Comanche's was 38.5. Penalties and yards for Eastland were 8 for 70 yards, and for Comanche, 5 for 55 yards. Eastland had 3 fumbles, and Comanche had 2. In the Eastland huddle, Galletta, no. 19 scored one run for Eastland, also Lund, no. 65, and Rexroat, no. 12, and Rexroat, no. 55. Steve Lopez tackled the quarterback for Comanche, in the End Zone for 2 points. Edison kicked a 30 yard field goal for his team, and Lund made a pass of 20 yards to Bob Mace. The Comanche team and 1 first down in the first half, with a 7 rushing and 0 yards passing.

Lund, no. 20, McCleskey, no. 12, Rexroat, no. 12, and Rexroat, no. 55. Steve Lopez tackled the quarterback for Comanche, in the End Zone for 2 points. Edison kicked a 30 yard field goal for his team, and Lund made a pass of 20 yards to Bob Mace. The Comanche team and 1 first down in the first half, with a 7 rushing and 0 yards passing.

County Attorney Warns Against Swindlers Operating In This Area

County Attorney Walton Thursday told Press and other Eastland newspapers that swindlers should be warned of the presence of confidence men who have been operating particularly in the Eastland areas with the use of swindling elderly homeowners.

Walton said that one well known swindler from Snyder is active in the county. He said, "although we do not have any evidence at this time to connect him with recent swindles," said Walton.

One modus operandi of these characters is to engage the confidence of elderly homeowners who are targets for profitable swindles by making "free" examinations of the property they own and then showing them "evidence" of extensive termite or roof damage which is faked, the county attorney explained. They are very clever in gaining the confidence of their intended victims by representing themselves as honest workmen, often by casting reflection upon the honesty or dependability of established local business men who offer the services these strangers claim to provide, he suggested.

He said that once a job is contracted by them, they may or may not do a small amount of work to cover their fraud and then make off with the money they have been paid, leaving no address.

The county attorney advised that any person who is approached by a stranger with one of the above "sells" should require identification and then check with his office at Eastland, the sheriff, local police, the local chamber of commerce, Better Business Bureau or credit agency.

"In one instance last year," said Walton, "one of these swindlers got between \$6,000 and \$7,000 from an Eastland victim. This and other sums that have been lost by elderly people who can ill afford the loss, could have been saved, if the victims had taken the precaution to check on salesmen who approach them with offers to repair their homes or exterminate termites. The best advice we can give is not to deal with strangers."

Walton pointed out that the swindler is very clever in gaining confidence. One of the ways in which he does so is to explain that he did a job for some other person known to his intended victim.

He advised elderly people who wish to have their homes checked or repaired to call a reputable local business man who is permanently located in the area and has to stand behind his work.

Walton said his office has been swamped with investigation work as the result of these underground operatives and also with a type of "auction" animals.

WANT ADS WORK WONDERS

Announcements

MASONIC LODGE NO. 467
Meets second Thursday of each month at 8:00 p.m. in the Masonic Hall. Call W. E. Tankersley, W. M., 629-1844 or L. E. Huckabay sec'y, 629-1391 for information.

EASTLAND ROTARY CLUB

Meets each Monday noon at White Elephant Restaurant in Eastland.
Roy Lee Smith, resident

Notice

NOTICE: The Telegram does quality commercial printing: envelopes, letterheads, bill-headers, cards, etc. Talk to the people at the Telegram about your next printing order. tf

NOTICE: Advertising doesn't cost — it pays. Use a Classified or a display space for results. The cost is low and the readership is GREAT. Call or come by the Telegram. tf

NOTICE — Appliance Installation and repair; All brands. Thirty-five years of experience. 502 S. Halbrayon. Phone 629-2094. tf

For Sale

FOR SALE: For sale or lease for 12 months to adults only. Four bedroom house, 801 West Commerce. See Ben Hammer at 1001 South Seaman or at 303 S. Lamar. (South of Funeral Home) No phone calls please. E-83

FOR SALE: — Two gasoline driven welding machines. Call 629-1230 or see at 1208 S. Bassett after 5 p.m. E-1f

FOR SALE — Large apartment house, good location, 209 N. Lamar Call 629-1980. 82

FOR SALE: 164 acres south of Eastland, 40 acres in coastal bermuda and lots of water. Good net wire fences and farm houses and barn, with pecan tree. Call 629-8877 or 629-1826 after 5 p.m. 83

FOR SALE — GERT'S a gay girl — ready for a whirl after cleaning carpets with Blue Lustr. Rent electric shampooer — \$1. Coats Furniture.

PLACE FOR SALE — 1/2 acres five-room house with new fireplace, several other buildings. Two — — North on Cad-do Hwy. Phone 647-1537. 1T

ABC

Plumbing & Heating
Contracting & Repairing
Complete Plumbing Service
Call 629-1200 day or nite

BOB WILLIAMS
Master Plumber
Serving Texans 25 years

When you need sympathy and advice...

WE ARE HERE TO SERVE YOU

Whatever the hour, feel free to call on us for understanding counsel in time of sorrow.

Arrington Funeral Home

EASTLAND
629-2611

FOR SALE: One small Fairbanks-Morse pump jack with one-half horse power electric motor. Seven wook sucker seal sucker rod; complete working barrel like new. One Singer sewing machine with cabinet. Contact O. M. Franklin, Box 185, Ranger, Texas. Tel. 647-1493. 24

FOR SALE: Inspirational for devotions and super ideal for gifts — Drawing Toward God. Hardbound book of original drawings and text by Noted Texas Artist Jack Hamm. \$3.50 each. At the Telegram office exclusively.

FOR SALE: In Carbon nice 2 bedroom home. Near school, all conveniences, city water, good well with pump, and new cistern, priced to sell. Call Ernest Reed, Carbon 82

FOR SALE: One 1968 Bel Air Chevrolet, V-8 good condition, radio, air conditioner and heater. \$1,250.00. See it at 613 S. Madera, Eastland, 629-1081. 82

FOR SALE: Seven registered young Hereford bulls, serviceable age; Real Orward breeding. Charles A. Clark, Cisco 442-1140 or Eastland, 629-1148 84

FOR SALE — EXCELLENT, efficient, economical, Blue Lustr carpet cleaner. Rent electric shampooer \$1. Coats Furniture. 82

FOR SALE
69 Singer Zig-Zag
No attachments needed to do anything. Makes button holes, blind hems, decorative designs. Sew on buttons, etc.

Wanted: Responsible party to make payments of \$9.00 monthly or \$54 Cash.
Call Eastland 629-2192

HOMES FOR SALE
2 Bd Rm small den, 1 bath home, corner lot. Neat \$7500.00
2 Small Houses on good lots priced to sell.
2 Bd Rm with den, good location, \$4,200.00.
2 Bd Rm 1 bath, neat. Hardwood floors.
3 Bd Rm Brick Home, 2 baths, 3 lots.

3 Bd Rm Home, corner lot. Lots of room.
2 Bd Rm Home and 9 acres. Terms.
2 Bd Rm Home and 11 acres. Terms.

FARM AND RANCH LAND
81 Acre Farm, 32.3 Peanut Allot, balance pasture.
100 Acres with 23.8 Peanut Allot, 28.9 Cotton Allot.
160 Acres, 30 cult., bal. pasture, good terms.
210 Acres, all grass land, good fences, some pecan trees.
247 Acres farm and grass land.
24.3 peanut allot, plenty water.
208 Acres joining Lake Leon, good home, barns etc.
540 Acres, 37.3 peanut allot, creek never goes dry. Good terms.
1000 Acres, well improved, net fences on part, good terms.
1300 Acre Ranch, good grass on pavement, good deer hunting. \$110.00 Acre.
1500 Acre Ranch, good fences on pavement, \$125.00 Acre, Terms.
2800 Acre well improved ranch, live creek, Live Oak country.
Many other good ranches in this area and other parts of Texas, Okla. and Colorado.

KINCAID REAL ESTATE
Long Term Farm and Ranch Loans
100 S. Seaman — 629-1788
I. W. Elder, Robert Kincaid
647-1321 — 629-2721

ONE - STOP SERVICE
FOR Total-Car Care! That's D & M SERVICE CENTER
802 W. Main St.
Humble Products
General Repair
Air - Conditioning
Brake Work
Road Service: 8 to 5
Open 24 Hours
• OBIE DUNCAN
• ROBERT MANGUM
Steam Cleaning
Wash - Lubrication
Tires Batteries
Complete line/accessories
Dial 629-8866

FOR SALE: 8 foot by 35 foot Spartanette, 2 bedroom mobile home. Call W. T. Morris, 639-2314. E-83

FOR SALE: Full size bed with box springs. Used 6 months, 29.09. Also one 39 inch Gas stove, Delux model, used 3 months, \$100.00. Call 629-1171. 24

FOR SALE: Lake cottage near Staff Wooded lot. Boat dock and ramp. 2 Br., bath, kitchen, living area. Screen porch. Fully furnished. Sep. Carport and Storage. \$10,500. Contact W. C. Robinson, 656 Falcon Dr., Waco Texas 76710. Phone 817-772-3198.

FOR SALE: Filing cabinets, desk, work stations, office machines, and everything you need to brighten up, modernize your office, shop and home needs for the new year. See your local newspaper for big savings. Some used items, and many brand new ideas just waiting to help you do a better job. Just come by the newspaper office.

FOR SALE: Have a good stock of good used tires. Horton Tire Co. tf

For Rent
FOR RENT: Three bedroom house, 507 W. Patterson. See Monroe Walker, 306 N. Dixie. E-83

FOR RENT: Four room furnished apartment. Call 629-2186. tf

FOR RENT: One 12x44 Mobile Home. Also trailer space rentals. Call Ranger, 647-3651. E-83

FOR RENT: One 12x44 Mobile Home. Also trailer space rentals. Call Ranger, 647-3651. R-83

FOR RENT: Furnished apartment and furnished cottage; also small unfurnished house. PP Motel, call 629-8878. tf

FOR RENT: Nice furnished cottages with carports. PP Motel, Highway 80 west. Telephone 629-8878. tf

FOR RENT — East side of unfurnished 2-bedroom duplex. Close in. Call 629-2485 after 6 p.m. tf

Artist, art lovers, students, doodlers, and art purists — Attention!
Informative, meaningful art classes offered in Gorman by active artist and teacher, La Velle Jobe. Drasing, basic form, lecture and notes, extensive, or theory mixing, still life, landscape, portrait, abstract, experimental lab, oils, pencils, pen and ink, pastels, charcoal, watercolors, acrylics, with both brush and pilot knife techniques.
Emphasis placed on personal creativity, and good basic philosophy. Beginners are advanced. Arranging classes for all age to fit demand.
Call Mrs. Pinky Jobe, Gorman — RE 4-2265. E-85

THE BEST
24-Hour Baby Sitting
Weekly - Daily - Hourly

BETTY MEEK
209 East Valley
629-1546

HOMES FOR SALE
Large Home and Lot. 501 Foch St.
3 bd-room & bath, S. Hillcrest
3 Bd room & bath, S. Seaman
Furnished lake cabin and boat dock, Lake Leon; nice home and 6 acres near Ranger.

FARMS AND RANCHES
127 acres 25 peanut allot, near Carbon.
123 acres near Cisco on pavement.
226 acres north Eastland. Fair improvements.
220 acres near Cisco. Good terms. Owner financed.
303 acres Eastland Co. 82 ac. peanuts
486 acres near Lake Leon.
612 acres. East of Eastland on pavement.
1756 acres on Interstate 20. \$125. per acre.
1494 acres. Nice 3 bd room, 2 bath home.
Have other tracts, large and small.

M. L. TERRELL REAL ESTATE FARM BUREAU BLDG.
Highway 8 East
Call 629-1725 Day
Call 629-2443 Night

FOR SALE: Two bedroom house, good location, near schools, 1005 West Commerce. See owner at 401 S. Daugherty or call 629-2243. 74
FOR RENT: Furnished, 2 bedroom apartment in duplex, 611 W. Plummer. tf

LOST: One male Basset Hound, answers to the name of Shorty. Is black, Brown and White, wearing a flea collar. \$15. for return to owners. If you have information on whereabouts, please call: 629-2982. 82

Wanted
SEMI DRIVERS NEEDED: Experience helpful but not necessary, for local and over the road hauling. You can earn \$10,000 to \$15,000 per year if you are willing to learn. For application, call 214-742-2924, or write Safety Dept., United Systems, Inc., 4747 Gretna, Dallas, Texas, 75207. E-84

WANTED: Clean reliable woman wants housework by the hour. References. Call 629-1401 or go by 1203 1-2 S. Seaman. tf

Notice: Carpet Cleaning, also tile and linoleum refinishing. Heavy duty equipment. Call 629-2446, Jerry Buchanan, for estimates, after 5 p.m. E-99

WANTED: Fence building. Specialize in chain length, to install or sell by foot. 405 W. 11th, Cisco. Phone 442-2197, Cisco. 82

WANTED: Piano tuning and repair work, also will buy pianos. Call 629-2907 or 629-1722. Ron Beebe, 208 Ostrom. E-87

Well Service
B. E. Miller
Rods, Tubing, Swabbing, Power Tongs
Phone
Eastland 629-1925

Wells Brothers
Pant Contractors
Spray or Brush Taping, Bedding Textoning, Acoustics
—Free Estimates—
Call collect, Ranger 647-1778 or 647-3049

JIM'S ELECTRIC
You call 629-2929 and I will wire.
FREE ESTIMATES
Jim Gideon, 1502 S. Bassett

HAY BAILING
PLOWING
Experienced Operators
Heulon Perrin, 647-1028
Dwight Squires, 647-1397
In Ranger

Prevent Disease
Loss at Small Cost
USE OUR LIVESTOCK SUPPLY DEPARTMENT
EASTLAND DRUG

ROY LEE SMITH
PLUMBING
Contracting & Repairing Complete plumbing fixtures and supplies.
• Water Systems
• Electric Motors
• Bath & Kitchen improvements
• Trained, adequate staff
Call a licensed plumber Day or Night
629-1722

Smith Plumbing
114 N. Seaman
Eastland

EASTLAND TELEGRAM
Phone 629-1707
110 W. Commerce St. Eastland, Texas 76448

(Consolidated with Eastland Chronicle, established in 1887, and Eastland County Record, established in 1931).
Second Class Postage paid as Eastland, Texas under the act of Congress of March 3, 1879

Published Semi-Weekly - Thursday and Sundays
By Eastland County Newspapers, Inc.

SUBSCRIPTION RATES: By carrier in city, 15¢ week or 65¢ month; one year by mail in county, \$5. per year; one year by mail in city or elsewhere in state, \$6 per year; one year by mail outside state, \$7.

NOTICE: Any erroneous reflection upon the character, standing or reputation of any person, firm or Corporation which may appear in the columns of this newspaper will be gladly corrected upon being brought to the attention of the editor.

H. V. O'BRIEN, Editor

1970 member
WEST TEXAS PRESS ASSOCIATION

EASTLAND TELEGRAM
PAGE TWO
Sunday, October 11, 1970

HOUSE FOR SALE:
3400 square foot house, was used as child's nursery. Fully equipped, will bake 5 bedroom home, or business. Call 629-8897, 1001 W. Plummer.

CHAPMAN'S LAKE LEON BOAT - TEL
STILL FEATURING GOOD MEXICAN FOOD & CATFISH
Closed on Mondays only
Enjoy an evening at
CHAPMAN'S LAKE LEON BOAT - TEL
Phone 647 - 3627

NOTICE
Hospital Beds For Rent
New and Used Furniture
For Sale
WAYNE JACKSON FURNITURE
110 N. Seaman St.

Your ability to work is your greatest asset
Protect it with a HEALTH & ACCIDENT PLAN
Something good happens when you see your "Heart of Gold" man

M. H. PERRY
107 W. Main St.
Office — 629-1566
Residence — 629-1095

EMMET MORREN PLUMBING
COMPLETE REPAIR SERVICE
401 South Oak
629-2092
—24 Hour Service—

CIVIL WAR DIARY
By Maj. James T. Poe CSA
With list of 1,200 fellow prisoners on Johnson Island, giving name, rank, unit and when and where captured. 125 pages, hardbound, with illustrations. \$5. Industrial-Plus Press
P. O. Box 29, Eastland, Texas 76448

PERMANENTS
\$10 Cold Waves — \$8.50
—Open 8:30 to 5:30—
Close noon Wed & Sat.
Basham Beauty Bar

SUTTON'S
A-1 OFFICE MACHINES
SALES & SERVICE
Machines.
All cash registers & office
Call 629-1707 Eastland
Call 647-1101 Ranger
Call 442-2244 Cisco

If You Want The Best For Less, Shop Eastland.
Harris
Monuments & Vases
1504 West Main, Eastland
629-2487

NEW CANADIAN
LOSE 5 POUNDS OVER
Learn the secret of incredible ONE-DAY reducing formula! Hummy "Blitz"! (4 mystery meals up!—and you have lost 5 pounds! But it works. Every time. OR SPECIAL OFFER (Limited period)

Yes I want to lose five pounds rush by mail CANADIAN BLITZ \$3.00 cash, money order, or C.O.D.'s).
If payment by cheque enclosed, list costs.
CANADIAN BLITZ DIET
203 - 15104 Stony Plain Road,
EDMONTON, Alberta, Canada
Name _____
Address _____
City _____ State _____

Western Mattress Co.
Mattress, Box Springs, Custom bill.
Renovated or exchange. New Guarantee. Save 50%
Call 629-1740 or 629-1398
EASTLAND

ROLLINS & SONS MOBIL SERVICE
Call for Appointments on Wash - Grease Oil Change
601 W. MAIN
629-8816

DAIRY TREAT
814 W. Main — 629-1144
—HOME DELIVERIES—
Open 11 a.m. to 8 p.m.
Closed on Tuesdays
Try Our Home-Smoked Ham Sandwiches
Western Steak Sandwich

FEDERAL SAVINGS & LOAN
Member Federal Home Loan

OUR DAD WANTS TO SELL YOU SOME INSURANCE
HOW ABOUT SEEING HIM AT
D. L. KINNAIRD GENERAL INSURANCE
207 W. Main St. — 629-2544

JIMMY
CAROL ANN
DWIGHT

Zart Re-elected Bureau President

County Farm Bureau annual convention, October 10-11, was held at the Sheraton Hotel in Fort Worth. Ed Zart was re-elected president of the bureau. Delegates named to attend the State Farm Bureau Convention in Fort Worth on November 9-10-11 were: Mr. and Mrs. Henry Fry, Mr. and Mrs. Sam Kimmell, Mr. and Mrs. Glenn Jordan, Don Shepard, K. F. Kirk, Dee Williamson, Jerry Anderson; Alternates were: Bill Claborn, Winfred Fry, Cowan Hutton, Herman Schaefer, Bernard and Muri Campbell, R. L. Shar, Mrs. Don Shepard, Mrs. K. F. Kirk, Mrs. Dee Williamson.

Guest speaker for the convention was Mr. Ed McKay, legislative Director of Texas Farm Bureau in Austin. McKay has the responsibility of coordinating the national legislative activities of the organization to assist Farm Bureau members in implementing policies which help the farmer. McKay spoke on his duties in Washington and how farmers should keep informed as to what is going on in the legislature through the "Facts for You" Newsletter. He encouraged Farm Bureau members to keep in contact with their representatives and senators on matters that affect agriculture. He explained Amendment No. 3 that we will be voting on in the General Election in November. He urged all members to vote yes on that amendment. He also explained the purpose of the citizenship seminar in Waco that is held every year for high school juniors and seniors.

Miss Donna Blauvelt and Mr. Lyndal Cook gave a report on the citizenship seminar they attended in Waco in July.

MAJESTIC
 MONDAY - TUESDAY
 OPEN 12:45 - SHOW 1:00-3:40-6:25-9:05
 WEEK OPEN 5:30 - SHOWS 6:00-9:45

"BEST PICTURE OF THE YEAR!"
 Winner 6 Academy Awards!

OLIVER!

MOODY as Peter OLIVER REED as "Bill" HARRY SECOR as "Mr. Bumble" and SHANI WALLIS as "Nancy"

STARTS WEDNESDAY
 OPEN 5:15 - SHOW 5:30-7:20-9:10

A man went looking for America. And couldn't find it anywhere...

ER FONDA DENNIS HOPPER
JACK NICHOLSON • COLOR
 Released by COLUMBIA PICTURES

JRB SUPER MARKETS

Quantity Rights Reserved - No Sales to Dealers
 PRICES GOOD THROUGH WEDNESDAY, OCT. 14
 PRICES GOOD IN EASTLAND

JRB Meats are U.S. Government Inspected and Graded. If for any reason you are not satisfied we will cheerfully refund your money.

- US Government Inspected Farm Fresh Fryers whole **27c**
- USDA Grade A Fryers whole **29c**
- JEDA Grade A cut-up **35c lb.**
- Leg Quarters **39c lb.**
- All Dark Meat **39c lb.**
- Breast Quarters **45c lb.**
- All White Meat **45c lb.**

BACON ENDS & PIECES
 ARMOURS WANEE 3-LB. BOX **69 lb.**

- Sugar Cured - Hickory Smoked Slab Bacon lb. **49c**
- SLAB BACON Shop Sliced **59c lb.**

LOW, LOW PRICE!

DEL MONTE Sliced or Halfs PEACHES
 2 1/2 can **31c**

PLUS STAMPS

JRB MELLORINE 3 1/2-gal. ctns. **\$1**

Gerber's Strained BABY FOOD... 6/69c

EVERY DAY LOW PRICES

- CATSUP Shurfine 14-oz. **22c**
- BAR-B-Q SAUCE Mortons 16-oz. **39c**
- SALAD DRESSING Shurfine qt. **48c**
- CORN Cr. Style Golden 303 can **22c**
- Sun Ripe DRIED PRUNES Med. 12-oz. **35c**
- CAKE MIXES Shurfine 18-oz. box **25c**
- FRUIT COCKTAIL 303 can **26c**
- LUNCION MEAT 12-oz. can **49c**
- PICKLES A.F. Dills qt. **55c**
- TEA Mortons 4-oz. **33c**
- INSTANT COFFEE 10-oz. **1.39**
- FLOUR Shurfine 5-lb. bag **39c**
- SHORTENING Shurfine 3-lb. can **79c**
- SYRUP Blackburns Cane 5-lbs. **65c**

WHY PAY MORE

HERE'S PROOF YOU GET QUALITY FOOD FOR LESS

SHOP MADE - SEASONED JUST RIGHT
PORK SAUSAGE lb **49c**

UNBEATABLE VALUE

Fresh Pioneer Style **PORK ROAST**

NOW ONLY **39c Lb.**

PLUS STAMPS

SHURFINE SUGAR 5-lb. bag **49c**
 with \$3.00 purchase or more

FOREMOST COTTAGE CHEESE 24-oz. **49c**

VALUABLE COUPON
 SAVE 14c
 WITH THIS COUPON
 GIANT SIZE TIDE **69c**
 Expires Oct. 12, 1970
 VALUABLE COUPON

PRUNE JUICE
 32-oz. jar **49c**

UNBEATABLE VALUE

GALA TOWELS
 3 jumbo rolls **\$1**

PLUS STAMPS

JRB GARDEN FRESH **PRODUCE**

- GOLDEN RIPE BANANAS 2 lbs. **25c**
- LARGE HEAD LETTUCE head **25c**
- Vine Ripe TOMATOES lb. **29c**
- Medium Size YELLOW ONIONS lb. **10c**
- TEXAS NO. 1 SWEET POTATOES lb. **19c**

QUICK TO FIX **PORK CUTLETS**
99c

USDA CHOICE

JRB MEATS ARE U.S. GOVERNMENT INSPECTED AND GRADED. IF FOR ANY REASON YOU ARE NOT SATISFIED WE WILL CHEERFULLY REFUND YOUR MONEY.

FRESH LITTLE PIG SPARE RIBS **69c lb.**

BUTLERS BRICK CHILI **89c lb.**

ARMOURS STAR FRANKS 12-oz. pkg. **59c lb.**

LEAN AND TENDER **Pork Steak**
59c lb.

LOW, LOW PRICE!

KEEBLERS CREME FILLED CHOCOLATE **COOKIES**
 14-oz. Box **49c**

PLUS STAMPS

SHURFINE FLOUR 5-lb. bag **39c**

KOZY KITTEN CAT FOOD 15-oz. cans **10/\$1**

EVERY DAY LOW PRICES

- ENERGY Liquid Detergent 32-oz. **43c**
- ENERGY All Purpose giant **59c**
- Nabisco Saltines
- CRACKERS 1-lb. box **39c**
- McCormicks
- BLACK PEPPER 4-oz. can **55c**
- Morton's
- CHILI Seasoning 8-oz. **69c**
- PERCH FILLETS Booth 1-lb. **73c**
- Shurfresh
- MARGARINE Soft Pack 1-lb. **38c**
- Phase III
- COMPLEXION SOAP Bath Bar **24c**
- ALL Fluffy giant **83c**
- BREEZE Detergent giant **87c**
- Dishwasher Detergent
- DISH ALL 20-oz. **38c**
- LUX LIQUID Detergent 22-oz. **62c**
- Final Touch
- FABRIC SOFTENER giant **83c**

HOLIDAY SNAFU!

The "Monday Holiday" law takes effect for federal employees in 1971. We are told that 37 states have enacted similar legislation so that for practical purposes the entire country will be effected.

We wonder if anyone in Congress or the various states ever looked at a 1971 calendar before they voted to guarantee the nation at least five three-day weekend holidays, including Labor Day.

Washington's Birthday, Memorial Day, Columbus Day and Veteran's Day are specified in the legislation.

The law says that Washington's Birthday (even though it falls on Monday the 22nd next year) shall be observed on the third Monday of the month which happens to be the 15th in 1971. Memorial Day falls on the last Monday in May, which will be the 31st instead of the traditional 30th. Columbus Day will become a national holiday for the first time and is pledged for the second Monday in October—Oct. 11—instead of on Oct. 12th. Veteran's Day, which used to be Armistice Day and used to mark the end of World War I, has for some strange reason been earmarked for the fourth Monday in October—the 25th—instead of November 11 when the event actually occurred.

In 1971, Lincoln's birthday, the 12th will fall on Friday, and Washington's Birthday has been officially declared for Monday the 15th.

"That's what you call far-sighted legislation."

Sunday Subject Announced Here

The healing power of spiritual awakening will be brought out at Sunday Christian Science church services.

"When we wake to the truth of being, all disease, pain, weakness, weariness, sorrow, sin, death, will be unknown, and the mortal dream will forever cease," one of the citations from Science and Health with Key to the Scriptures by Mary Baker Eddy, reads.

An incident in the healing ministry of Christ Jesus will be included in the Bible readings: "And great multitudes came unto him, having with them those that were lame, blind, dumb, maimed, and many others, and cast them down at Jesus' feet; and he healed them."

The Lesson-Sermon is entitled "Are Sin, Disease, and Death Real?"

Sunday services begin at 11:00 a.m. in First Church of Christ Scientist, Corner Lamar and Plummer Streets.



MRS. BRASHIER

Mrs. Brashier Honored on 90th Birthday

Mrs. Prudie Brashier was given a party to honor her on her 90th birthday, Sunday, Oct. 4, 1970, in her home at 614 S. Mulberry Street, Eastland, Texas. The hostesses were Mrs. H. L. Lewey of Kermit, Texas, and Mrs. Bobby J. Liles of Mexia, Texas.

Those present were: Rev. and Mrs. Haston Brewer, Mrs. Curt Williams, Mrs. Roy Rushing, Mrs. John Reed, Mrs. Pat Crawford, Mrs. Gene Rhodes, Mrs. James Ward, Mrs. Myrtle Richardson, Mrs. Joynnie Laughlin, Angles Liles, Bill Liles, H. L. Lewey.

Mrs. Brashier was born at Beaver Creek, Kentucky, and at the age of nine, she and her family moved to Ranger, Texas. She met and married J. L. Brashier, some years later. They had eight children who were all raised in Eastland County. Two daughters, one son, and Mr. Brashier are deceased. She has five children and fourteen grandchildren still living and twenty-two great grandchildren.

Music Club Meets in Wilson Home

Eastland Music Study Club began their new club year 1970-71 Wednesday, October 7, at 9:30 a.m. in the palatial home of Mrs. H. Tom Wilson.

Hostesses for the coffee were the members of the year book committee, Mmes. Collins, Hood, Morton, Aried, Weaver, and Russell. Due to the inability of the President, Mrs. C. L. Bisby to be present, Mrs. Floyd Robertson graciously consented to preside. She welcomed the members and guests and introduced new members. Coffee, punch, tidbits, cookies, and mints were served from a beautifully appointed table decorated with a large assortment of colorful mixed flowers in a copper bowl following the business session.

The Hymn of the month: "When Morning Gilds the Skies," by Laudes Domini, Edward Saswe, and Joseph Parby was sung with Mmes. Frost, Dill and Pipkin leading. Mrs. Russell served as pianist.

Quotation for the day was "In the history of music there has never been a composer like Ludwig Van Beethoven" . . . Life Magazine.

Mrs. A. L. Murrell gave "The Life of Ludwig Van Beethoven" from the Study, Ludwig Van Beethoven, by Joseph Schmidt-Gorg, and followed with the following recording: Symphony No. 5 Opus 67 led by the Beethoven tra. by Joseph Krips. News and greetings for our Symphony Neighbor, Abilene, given by Mrs. H. Tom Wilson.

Members attending were Mmes. Sallie B. Bishop, Jack W. Frost, Dale Herndon, Marvin H. Hood, Floyd Killinsworth, A. L. Murrell, Guy Patterson, Don Pierson, Grady Pipkin, Durel Reid, F. G. Rice, T. E. Richardson, E. V. Rhodes, Floyd Robertson, Weaver, Russell, Joe Steven, F. M. Toombs, Erand H. Weaver, H. Tom Wilson, and Miss Van Moose.

Guest were Mrs. Tom Dill.

ATTENTION HUNTERS:

Camp Trailers, new, 17 ft. Fold down \$795.00 or will trade. Call 629-1466.

TOPS Club Has Regular Monthly Meet

On Monday October 5 the Town and Country TOPS Club held their regular meeting in the City Hall in Eastland at 6:45 p.m.

Roll call was answered by pounds lost or gained. Queen of the week received a crown and a gift for her 4 pounds lost. Monthly awards were handed out by Leader Fran Clark.

After a general business meeting the Club surprised Stork Club member Charlotte Clemmen of Cisco, with Baby

Show. Gifts were presented to the honoree and pictures taken.

Dietetic Punch was served to the guests. Fourteen members were present.

The TOPS Club will meet the 1st, 2nd, and 4th Monday nights at the City Hall at 6:45. On the 3rd week they meet on Tuesday night at 6:45 in City Hall. Any interested persons are invited to attend.

MOTHERS TO MEET

Monday Oct. 10, at 9:30 a.m., Eastland Elementary School, all Eastland Home Room mothers will meet to make plans for the Halloween carnival.

NOBODY HURT, BUT

... both cars were smashed headlines? No matter how be, the highways are full of good drivers. There is nothing do about the other fellow's ourselves, we can drive carefully insured. We write that you will ever need and may never need. By all protection—have it!

Eari Bender &

Eastland (Insurance)

the high style stripe

Make your mark in the fashion crowd with this bold and masterful dress shirt by Enro. You'll truly appreciate the woven perfection of Enro's famous long-point Pitt collar and deeper, more encompassing French cuffs. Assembled with unsurpassed tailoring in the highest quality permanent press fabric, this tastefully striped shirt is offered in a rich assortment of today's choicest colorings.

\$9.00



ENRO
Shirtbuilders

Beautiful Don Loper Ties \$5.00 & \$6.50

THE MAN'S STORE

Bob Elliott
CISCO, TEXAS

AUCTION SHERIFF SALE

TUES.-OCT. 13

10:00 A.M.

GAYLON WRIGHT FARM

3.6 miles south of Gorman, Texas on Farm Rd. 679 turn west 1.5 miles to farm. (Watch for Auction Signs)

- 1963 standard Long Peanut Combine, PTO driven with bin
- 1961 Massey Ferguson 65 Diesel Tractor
- 1961 standard Long Peanut Combine, motor driven with bin
- 1961 standard Long Peanut Combine, motor driven with bin
- 1961 Ronoke Peanut Combine, motor driven with bin
- 1958 Ford flat bed Truck 2 ton with 16 ft. bed
- 1958 Desota 4 door sedan

SALE CONDUCTED BY

HENRY R. STOREY and ASSOCIATES

Auctioneers

Brownwood, Texas

Liquidators

FOR INFORMATION CALL BROWNWOOD 915 646-3956
Auction subject to cancellation in event of debt settlement by owner prior to sale.

PRICES CUT on whitewalls

Hurry—Offer Ends Sat. Night!

4-PLY NYLON CORD "All-Weather IV"

Any of these Sizes
ONE LOW PRICE
7.75 x 15 7.75 x 14
8.25 x 14

\$19

Whitewall tubeless plus \$2.17 to \$2.33 Fed. Ex. Tax (depending on size). No trade needed.

\$13.50

Size 6.50 x 13 Whitewall tubeless plus \$1.78 Fed. Ex. Tax. No trade needed.

GOODYEAR—THE ONLY MAKER OF POLYGLAS® TIRES

10 Point Auto Safety Check

For the Safety-Minded Motorist

FREE

Brakes, steering, front & rear lights, tires & horn, exhaust, washer glass, wipers, mirrors, seat belts.

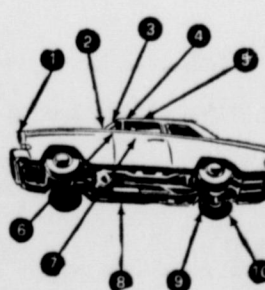

3 LOW PRICES

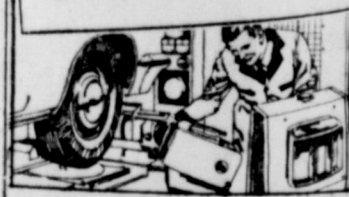

Compact cars \$9.50 Standard cars \$10.50

*Price for any U.S. auto plus parts. Add tax.

STORE HOURS: 8 a.m. to 5:30 p.m. Monday thru Saturday

GOODYEAR SERVICE STORE

306-308 EAST MAIN ST. — EASTLAND — 629-2662

RAWLINS MONUMENTS
 The Finest in Family Monuments Since 1884
 ROY TAYLOR / 500 E. 8th St. / Cisco, Texas



Farmer Are Advised About Peanut Combines

Peanut harvest is getting underway in Eastland County. If the weather will permit peanut combines will be busy during the next few weeks. A lack of proper equipment adjustment and improper e-

quipment use are the source of large losses to peanut producers in the Southwest each year. These losses are due to excessive split kernels, loose shelled kernels and foreign material. The combined losses due to these three deductions amounted to over \$130,000.00 for Eastland County producers alone. There are a number of the last two items but much can be done about the others.

of the combine field speed, excessive combine cylinder speed, improper combine adjustments, rough hauling and walking on loose or bagged peanuts, alternate rain and partial curing in the field, and high air temperature in the field while peanuts are curing. Not much can be done about

meet Monday, Oct. 12, at 7 p.m. in the conference room of the Eastland Memorial Hospital. The Gorman nurses will host the meeting. All members are urged to attend.

Crop Called Good Thanks To Recent Rains

Q. Simpson, observationist in the boom. The have given our tame pastures a the lawn and are growing. a universal crop. are for or it be-ductive. The e weak and may

How much harvest has been done this year already? The plant has been drawing from the reserve in its root system all the year. It must have time to restore the food in roots and seed before frost or it will winter poorly, come out slowly, and will be weak next spring. Consider protecting as much of your grassland as you can now, and use it after frost. It will pay double next year.

Some Countians To Vote Oct. 14

It will soon be election time for Soil and Water Conservation District Director in zone 2 of the Palo Pinto District. This zone includes the Northeast corner of Eastland County. It includes all land in Eastland County east of the old Wichita Falls and Southern Railroad right-of-way which runs through Ranger to Desdemona. Sam Powers of Desdemona is the present director. The election will be held in the Desdemona school building at 8 p.m. on Oct. 14. A program is being planned for the election meeting. All landowners in this zone are urged to attend this election.

RANGER DRIVE-IN THEATRE
 LAST TIMES SUNDAY OCTOBER 11

 PRESENTS THE LEWIS GILBERT FILM OF **THE ADVENTURERS**
 Based on the Novel "THE ADVENTURERS" by HAROLD ROBBINS
 PANAVISION • COLOR
 FRIDAY - SATURDAY - SUNDAY OCTOBER 16-17-18

THE SLAUGHTERHOUSE RUN
 a gauntlet of violence of survival

ANGEL UNCHAINED
 LUKE LARRY TYNE ALDO COLOR GP
 BISHOP DALY RAY AMERICAN INTERNATIONAL PICTURE

EAT AT
JAMMIE'S
 Chargrilled Steaks
 Jammie's Special Charburgers
 CISCO, TEXAS
 Ave. E at Interstate 20

ALL THIS WEEK MONTGOMERY WARD FANTASTIC SAVINGS THROUGHOUT THE STORE

extra value sale

Early American MAPLE STEREO
 Reg. \$369.95 NOW **\$199.00**

Spanish COLOR CONSOLE TV
 23-Inch Reg. \$499.95 NOW **\$399.00**

Early American 5 Pc. DINETTE
 Reg. \$142.95 NOW **\$92.95**

ATTENTION FISHERMEN!

All Reels Reduced	ONE THIRD
All Rods Reduced	ONE THIRD
All Line Reduced	ONE THIRD
All Baits Reduced	ONE HALF

17 cu. ft. Frostless REFRIGERATOR
 SAVE \$60.95
 Reg. \$359.95 NOW **\$299.00**

30" GAS RANGE
 Reg. \$239.95 NOW **\$199.00**

18 lbs. Twelve Cycle AUTOMATIC WASHER
 Reg. \$269.95 NOW **\$199.00**

SEWING MACHINE
 Reg. \$109.95 SAVE \$50.00 NOW **\$59.95**

LATEX PAINT
 White and Colors Reg. \$3.49 Now **\$2.88**

WATER HEATER
 30-gal. Reg. \$59.95 Now **\$49.88**

TOYS
 99c to \$1.49 Value Now **88¢**

Ladies' Wide Wale Corduroy CAR COATS
 Reg. \$23.00 Now **\$16.88**

Ladies' Pullover STRIPED TOPS
 Sizes S-M-L Reg. \$5.00 Now **\$4.00**

Powerkraft Sportman 3/8" DRILL
 Reversible Variable Speed—Reg. 29.95 Now **\$22.88**

LIGHTBULBS
 660 Watt & 100 Watt Reg. 2 for 49c Now **4/49c**

Two-Slice TOASTERS
 Colors: Avocado & Gold Reg. \$12.99 Now **\$9.00**

Babies' Plastic WATERPROOF PANTS
 Reg. 3/1.29 Now **3/89¢**

Girl's WOOL SKIRTS
 Tweeds and Plaids Reg. \$6 and \$7 Now **\$5.00**

10' X 6' STORAGE BUILDING
 SAVE \$60.00
 Reg. \$169.95 Now **\$109.95**

Fiberglass TAILORED CURTAINS
 Assorted Colors Reg. \$3.39 Now **\$1.99**

Men's BIB OVERALLS
 11 1/2-oz. Denim Reg. \$5.79 Now **\$4.50**

Ladies' CORDUROY ROBES
 Assorted Colors Reg. \$12.00 Now **\$9.00**

LADIES' GIRDLES
 Sizes S-M-L Reg. \$9.00 Now **\$7.00**

NYLON RUGS
 9'X12' Reg. \$49.99 Now **\$39.00**

Nylon BATHROOM SETS
 Reg. \$6.98 Now **\$4.98**

MEN'S PAJAMAS
 Permanent Pressed Reg. \$5.00 Now **\$3.50**

Boys' Plaid COAT SHIRTS
 Wool & Nylon Sizes 12-20 Reg. \$9.49 Now **\$7.00**

All Cotton VELVETEEN
 Washable Reg. \$3.29 Now **\$2.29**

Ladies Stretch DENIM PANTS
 Reg. \$5 Now **\$4**

Ladies Half Size PANT DRESSES
 Reg. \$18 Now **\$15**

Ladies Black Patent HEELS
 Reg. 6.99 Now **\$4**

Brentlon Stretch NYLON HOSE
 Colors: Coffee Bean & Ginger Reg. 1.39 pr. Now **\$0.33 pr.**

AUTO LUBE SPECIALS

Riverside Supreme Oil 10W30 6 pack	Reg. \$4.29	SALE \$3.28
Riverside All Season Oil 10W30 1 qt. can	Reg. \$6.29	SALE \$5.18
Riverside Heavy Duty Oil SAE20 10 qt. can	Reg. \$4.59	SALE \$3.58
Riverside Heavy Duty Oil SAE30 1 qt. can	Reg. \$4.41	SALE \$3.33
Riverside Additive Free Oil SAE20 10 qt. can	Reg. \$3.79	SALE \$3.08
Riverside Additive Free Oil SAE30 1 qt. can	Reg. \$3.32	SALE \$2.25
Riverside Additive Free Oil SAE30 10 qt. can	Reg. \$2.99	SALE \$2.28

FINAL CLEARANCE ON OUTBOARD MOTORS

1 Ea. 20 HP	Reg. \$489.00	SALE \$349.00
1 Ea. 9.2 HP	Reg. \$389.00	SALE \$289.00
1 Ea. 6 HP	Reg. \$319.00	SALE \$219.00
1 Ea. 3 1/2 HP	Reg. \$159.00	SALE \$119.00
2 Ea. 7 HP Air Cooled	Reg. \$209.00	SALE \$169.00
1 Ea. 3 1/2 HP	Reg. \$129.00	SALE \$89.00

REG. 1.98 RIVERSIDE SUPREME LONG-LIFE CARTRIDGE OIL FILTER

Maximum engine protection during extended oil changes. 2.98 Spin-on low as 2.38 **1.48**

***Riverside Heavy Duty Oil Filters**

Reg. \$2.60	SALE \$2.18
Reg. \$1.69	SALE \$1.28

HOSPITAL NEWS

Patients in the Eastland Memorial Hospital Saturday were:

Irma Parker.
Mae Roten, Cisco.
Aditi esooe rapiedetF vfyI
Amy Howard, Rising Star.
Hulda Weiser, Cisco.
Adella Reed, Rising Star.
Catherine Scoggins, Cisco.
Verna McFarland.
Minnie Gattis, Cisco.
Gaines Ridling, Ranger.
George Rhyne.
Ruth Ridling.
Julia Holt, Abilene.
Sewell McCallister, Cisco.
R. B. Murray, Carbon.
Overton Stone.
Willie B. Harris.
Susie Nosek, Cisco.
Zula Collier.
Elnora Wdbsier.
Sophie Harris.
Tracy Moore.
Mina Laffoon.
Rosie Smith, Gorman.
Vernon Shamburger, Cisco.
Joe Wilson.
Harrison Pitman, Gordon.
Luis Garvia, Argo. Ill.
Homer Duncan.
Gertrud Mitchell, Ranger.
Gracie Morron, Rising Star.
Ida Arno'd.
Grace Brown, Cross Plains.
Hattie Baker.
Jess Seibert.
Clida Wharton.
Alma Page, Ranger.
Mildred Pittman.
Ethie Burby, Rising Star.
Alva Seid'r, Cisco.
Joe Gilbert, Ranger.
Ronnie Taylor, Cisco.
Lucille Campbell.
Robbie Allen, Rising Star.
Fannie Frost.
Flenora Williams.
Kay Butler.
Buna Park.
W. T. Lewis, Cisco.
Rooney Williams, Gorman.
John Rector, Jr., Rising Star.
Abbie Jonsson.
Truman Blalock, Cisco.
Delphia Lee, Cross Plains.
Martha Cleveland.
Glenda Whatley, Rising Star.
Linda Brumbelow.

Baby Girl, Cleveland.
Baby Girl, Brumbelow.
Baby Boy, Whatley, Rising Star.

Patients in Ranger General Hospital Saturday morning were:

Mrs. Wanda Kimmell.
Mrs. Myrtle Skinner.
OID MAN Winter dropped.
Mrs. Lillian Eastland.
Mrs. Myrtle Downs.
Mrs. Lela Ervin.
Mrs. Ida Putnam.
Mrs. Mabel Williams.
Mrs. Viola Stroud.
Mrs. Nora Roush.
Mrs. Maria Castro.
Mrs. Sudie Jones.
Mrs. Laura Shugart.
Mrs. Verdia Morris.
Miss Mamie Rogoski.
Mrs. Ethel McGee.
Mrs. Linda Stewart.
Kelly Lee Ryan.
B. P. Morris.
Jack R. White.
W. B. White.
Reuben White.
Frank Striz.

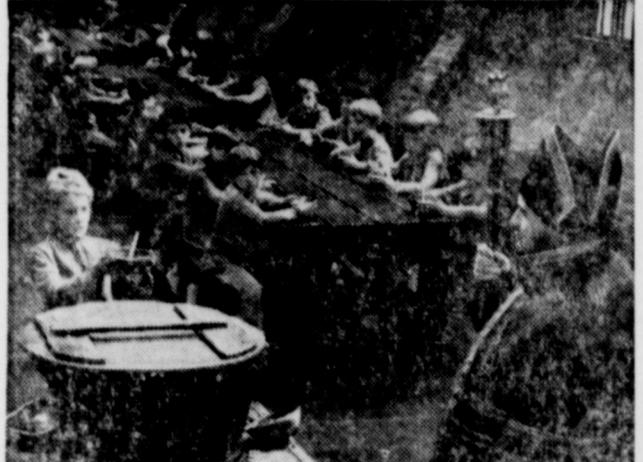

One of the most famous scenes in literature is re-created on the screen in musical Panavision and Technicolor in "Oliver!" winner of six Academy Awards including that for Best Picture. Mark Lester as Oliver, the orphan in Dickens' lusty London, asks Harry Secombe as Mr. Bumble for more food. Based on Lionel Bart's musical stage success, "Oliver!" is a Columbia Picture release, a Romulus production now in general release after its road-show success. Showing Sunday, Monday and Tuesday at the Majestic Theatre in Eastland.

Ag Experiment Station Tour Set October 15

Peanut production is probably the largest economic industry in Eastland County. Every person in this county is affected directly or indirectly by this industry. Much of the progress made in peanut farming can be credited to the experiment station in Stephenville. Scientists there developed the Starr variety which is the major peanut variety grown in the Southwest. It was named in honor of the late W. B. Starr of Cisco.

The station was once known as the West Cross Timbers Experiment Station, but is now known as the Texas A&M-Tarleton Experiment Station.

The public will have an opportunity to visit this station and see some of the research work on Thursday, Oct. 15.

IF IT IS INSURABLE, WE HAVE POLICY FOR IT



JOHN

WE CAN INSURE

HARD TO PLACE RISKS

CONTACT

D. L. KINNAIRD GENERAL INSURANCE

207 West Main

Mrs. Morris Will Speak to Local Clubs

Mrs. Ada Rae Morris from Ranger will speak at the Eastland Civic League and Garden Club, Wednesday, Oct. 14, 12 noon, in the Club house.

Introducing the speakers will be Mrs. Joe Stevens. For reservations please call Mrs. Richard Johnson, 629-1187, before 5.

Hosting the group will be Mrs. Jack Arrington, Mrs. DeMarguis Gordon, Mrs. Francis Bond, Mrs. Dale Bakker and Mrs. Morris Johnston.

Clayton Wilson Named On ASC Committee

Clayton Wilson, Rising Star farmer-stockman, has been elected a member of the Eastland County ASC Committee to serve a three-year term along with Guy Lyerla and Coda McDaniel.

Meetings of the committee which administers Eastland county farm programs under the Agricultural Stabilization and Conservation Service, are held each first and third Wednesday of the month. Meetings are held in the ASC offices at Eastland county courthouse.

Mr. and Mrs. Pete Young and daughters of Fort Worth were weekend guests of his mother, Mrs. Carmon Young.

Food Distribution Dates Are Announced

Dates for the distribution of USDA surplus food to eligible Eastland county persons during October has been set in the following schedule:

Monday, Oct. 12 — Eastland, Oiden and Ranger.
Tuesday, Oct. 13 — Rising Star, Pioneer, Gorman, Carbon, Okra and Desdemona;
Wednesday, Oct. 14 — Cisco, Seranton and Nimrod.

The food is distributed at the county food center, 301 Mulberry Street, Eastland. Persons who cannot go to the center on the above dates, may come on Thursday or Friday following, Leo Clinton, food administrator, said.

COMPARE.. SHOP.. SAVE!

Shop Safeway & Compare!

Come in and Shop around, fill your cart with many bargains & Specials! Stock up on fine foods for less money.

- ★ Extra Money Saving Safeway Brands!
- ★ Wide Selection of Health & Beauty Aids
- ★ Tops in Dairy Foods & Fresh Bake Goods
- ★ Only USDA Choice Grade Heavy Beef!
- ★ Wide Selection of National Brands!
- ★ Finest, Freshest Fruits and Vegetables!
- ★ Plus Specials Every Day!

★ Rainchecks WHILE GUARANTEED
You'll Get Advertised Specials

REMEMBER... It's the TOTAL Food Bill That Counts!

Compare These Values!

Fresh Milk (Dallas Co. Only) 51¢
Lucerne, Low Fat. — 1/2-Gal. Ctn.

Saltines 21¢ 1-Lb. Box
Melrose Soda Crackers

Liquid Bleach 38¢ 1-Gal. Plastic
White Magic

Enriched Flour 39¢ 5-Lb. Bag
Harvest Blossom

Check These Values!

Dog Food 7¢ 15-oz. Can
Twin Pet. Dogs Love It!

Facial Tissues 17¢ 100-Ct. Box
Assorted Colors

Biscuits 8¢ 1-Doz. Box
Mrs. Wright's Sweet Milk or Buttermilk

Paper Napkins 10¢ 40-Ct. Box
Assorted Colors

Compare!

Tomato Soup 3¢ 10-oz. Can
Town House, Delicious!

Cheese Spread 9¢ 4-oz. Jar

Pork & Beans 9¢ 1-Lb. Can

Detergent 11¢ 1-Lb. Box

Safeway Special!

Niblets 5 for \$1
Whole Kernel Golden Corn 12-oz. Cans

Safeway Special!

Lady Scott Tissues 4 for \$1
★ Toilet Tissue 2-Roll Pkg.
★ Facial Tissues 200-Ct. Box
Assorted Colors

Safeway Special!

Tomato Juice 3¢
Libby's Rich in Flavor and Vitamins!

More Money-Saving Values!

Cake Mixes 4 for \$1 18 1/2-oz. Boxes
Mrs. Wright's Assorted

Canned Milk 6 for \$1 14 1/2-oz. Net Wt. Cans
Lucerne, Evaporated

Fruit Drinks 4 for \$1 46-oz. Cans
Cragmont, Assorted

Margarine 6 for \$1 1-Lb. Pkgs.
Coldbrook, Solids

Unconditionally Guaranteed!

Pork Chops 3¢
Full Quarter Sliced Pork Loin. Fresh. Economical Family Pack.

Variety and Quality Meats at Safeway!

Stewing Beef 89¢ 1-Lb. Choice Heavy Beef

Spareribs 69¢ 1 1/2 to 2-Lb. Avg.

Ground Chuck 79¢ Look, Compare Lean and Fat!

Ground Beef \$1.29 Safeway Club Pack 2-Lb. Chub

All Meat Franks 55¢ Safeway 12-oz. Pkg.

Armour Franks 89¢ Prepared, USDA Choice Heavy Beef

Corn Dogs 89¢ 1-Doz. 4-oz. Pkgs.

Beef Patties 89¢ 1-Doz. 4-oz. Pkgs.

Eckrich Sausage 89¢ 1-Doz. 4-oz. Pkgs.

Link Sausage 89¢ 1-Doz. 4-oz. Pkgs.

Look What a Dollar Will Buy!

- ★ Grape Drink 12-oz. Can
- ★ Orange Drink 12-oz. Can
- ★ Blackeye Peas 15-oz. Can
- ★ Shoestring Potatoes 2 1/2-oz. Can
- ★ Blackeye Peas 15-oz. Can
- ★ Sauerkraut 10-oz. Can
- ★ Early June Peas 12 1/2-oz. Can
- ★ Navy Beans 15-oz. Can
- ★ White Hominy 14 1/2-oz. Can
- ★ Golden Hominy 14 1/2-oz. Can

Mix or Match...

10 for \$1

Safeway Special!

SLICED BACON

- ★ Armour Star 69¢ 1-Lb. Pkg.
- ★ Safeway 69¢ 1-Lb. Pkg.

Boneless Roast 88¢ 4-Shoulder, USDA Choice Heavy Beef

Arm Roast 85¢ Full Cut, USDA Choice Heavy Beef

Top Round Steak \$1.29 Roaster, USDA Choice Grade Heavy Beef

Cube Steaks \$1.39 Lean & Tender!

Boneless Steak 98¢ Chuck Center Cut, USDA Choice Heavy Beef

Fish Sticks 59¢ Pre-Cooked, Jumbo Size

Perch Fillets 69¢ Pre-Cooked, Large Size

Hot Links 59¢ Mexican Sausage

Lunch Meat 3 for \$1 Safeway Sliced & Piled Finest! *Mozzarella & Cheese *Spiced *All Beef Bologna *Olive

USDA Inspected Grade 'A'!

FRYERS 29¢
Ready to Cook! Everyday Low Price!
(Cut-Up Fresh or Frozen — 1-Lb. 35¢) Whole — 1-Lb.

Pinwheel Pack 65¢ 4 Things *4 Drumsticks

Split Breasts 69¢ With Ribs, From USDA Grade 'A' Fryers

Chicken Hens 45¢ 4 1/2 to 6-Lb. Avg. USDA Insp. Grade 'A'

Garden Fresh Fruits and Vegetables at Safeway!

APPLES 19¢ Large, Extra Fancy -Lb.
★ Red Delicious Mix 'em or
★ Jonathan ★ McIntosh Match 'em

Bananas 2 for 25¢ Top Quality! Golden Ripe! 2 Lbs.

Tomatoes 29¢ Large Slicing Size! -Lb.

Check These Values!

Bell Peppers 3 for 29¢ Large! Crisp! Each

Crisp Carrots 29¢ Safeway, Full of Vitamin A! 2-Lb. Cello

Orange Juice 39¢ Safeway, Pure, From Florida Quart, Dec.

Save With These Values!

Swift's Prem 55¢ So Convenient—12-oz. Tin

Little Friskies 77¢ Cat Food, *Ocean Fish Flavor—4-Lb. Box

Jell-O Pudding 25¢ or *Pie Filling, Assorted Flavors—Regular Box

Steak Sauce 25¢ Dawn Fresh with Mushrooms 2 1/2-oz. Cans

Cream Style Corn 22¢ Green Giant—17-oz. Can

Light Crust Mixes 10¢ *Biscuits *Cornbread *High Fumpy—Regular Packet

Corn Bread Mix 14¢ Light Crust, Mexican—4 1/2-oz. Packet

Fantastik 78¢ Spray Cleaner with Sprayer—22-oz. Plastic

Green Beans 41¢ Comstock, French Style with Mushrooms—14-oz. Can

Mazola Margarine 42¢ Regular—1-Lb. Pkg.

New Everyday Low!

WHITBRE 1 1/2-Lb. Loaf

Variety and Quality!

Large Avocados 29¢ Jaleo Variety, —Each

Jonathan Apples 49¢ Lunch Box Favorite! 3-Lb. Bag

Texas Yams 29¢ Texas' Finest, Medium 2 Lbs.

Juice Oranges \$1.19 Texas' New Harvest 20-Lb. Bag

Cucumbers 3 for 29¢ Solid Size, Each

Check These Values!

Bell Peppers 3 for 29¢ Large! Crisp! Each

Crisp Carrots 29¢ Safeway, Full of Vitamin A! 2-Lb. Cello

Orange Juice 39¢ Safeway, Pure, From Florida Quart, Dec.

PORCELAIN FINE CHINA

SAUCERS 39¢ each with every \$3 grocery purchase, no limit

PLATTER 4.49 no purchase required, no limit

BONUS VALUE THIS WEEK!

Brach's Chocolate Covered Peanuts Milk Chocolate Covered Peanuts 7-oz. Box 49¢	Jiffy Cake Mixes ★ Devils Food ★ White ★ Yellow 9-oz. Box 2/29c	Jiffy Frosting Mixes ★ White ★ Fudge 7 1/2-oz. Box 14¢	Patio Frozen ★ Cheese Enchilada Dinner —15-oz. Pkg. 53c ★ Mexican Dinner —15-oz. Pkg. 47c ★ Cheese Enchiladas —10-oz. Pkg. 71c ★ Beef Tamales with Gravy 21-oz. Pkg.
Clorox Liquid Bleach Whiter Washes! 1/2-Gal. Plastic 35¢	Lux Liquid Detergent Mild to Hands! 22-oz. Plastic 62¢	Liquid Dove Detergent For Sparkling Dishes! 22-oz. Plastic 62¢	Cepacol Oral Antiseptic Antibacterial 14-oz. Bottle \$1.05

Prices Effective Mon., Tues. and Wed., Oct. 12, 13 and 14, 1958. We Reserve the Right to Limit Quantities. No Substitution.

SAFETY

Does your camera, projector or electrical appliances, lawn mower, household items, etc., need repairing?

FIVE D REPAIRS
At Your Service
O. D. COOPER
653-2224