

EASTLAND TELEGRAM



99, NUMBER 97

EASTLAND, TEXAS 76448 — THURSDAY, DECEMBER 3, 1970

PRICE 10¢

GOODFELLOWS' 40 Drive Open

... chairman of Goodfellows, announced a drive for funds ... liberal contributions ... suggests for this ... in care of James ... National Bank, Goodfellows."

Bits

By H.V.O.

GRID fans will ... wood, either in ... spirit, Saturday ... the Carbon Wolf ... the Star Tigers ... play-off battle. ... be at 7:30 and ... nes will be put ... -0 record on the ... top spot. Six-Man ... ave a state-wide ... t year, we unde ... Carbon Stars ... e 7-B 6-Man All ... ickings.

FORGET the Quar ... b's Annual Bas ... nament at t h e ... this weekend ... a hum-dinger.

... you watch the ... as game Satur ... there's nothing ... pelling to occupy ... e sure to look for ... ve Lineman Bill ... 'r going to be the ... eaker in Eastland ... nual Quarterback ... all Banquet to be ... 6 at the Eastland ... School, honoring ... ks. An All-South ... rence pick last ... ough man, son of ... h, will be an out ... ition for the ban ... ill make the \$2.50 ... ap at any price. ... e can look for the ... on the tube when ... ns perform in the ... l — as they surely

... way, Quarterback ... announcing a ve ... nt meeting to be ... y night next when ... officer election ... d, and tickets for ... will be made a ... t's all be at the ... School meeting ... sident Bill Har ... ad a mighty fine

... ALTOM, tax asses ... reports that his ... registered about ... e since Oct. 1 and ... hat less than 60 ... for qualifying as ... 1971. If you hav ... the voter applic ... at you got in the ... you didn't get one, ... get one from the ... and get it signed ... or your voter cer ...

... JEAN Morton is ... -back face in the ... National Bank lob ... ek where she's the ... the Master Charge ... ing. She and Mrs. ... eux were a grac ... -even up to and ... e-shooting less than ... les for some. Many ... g their photos ma ... ed from Page 5)

RESIDENTIAL CHRISTMAS LIGHTING CONTEST

... enter my home (apartment) in your 1970 ... s Lighting Contest.



MR. D. E. FRAZER retires after 34 years

State Officials Join Locals In Saluting Mr. Frazer Here

... Mr. D. E. Frazer, a man whose work has affected the lives of thousands of Eastland County and area people during the past 27 years, is retiring Friday and was honored with a special reception Wednesday at the Courthouse in Eastland.

... Hundreds of associates, friends and State Welfare Dept. officials attended the ceremony, thanking Mr. Frazer for his years of faithful service, and wishing him well in retirement.

... Approximately 250 persons attended. A native of Franklin, Tex., Mr. Frazer was employed as an investigator with the old Texas Age Assistance Commission on Dec. 28, 1936 in Grimes County.

... He was promoted to Assistant Area Supervisor on Oct. 6, 1941 in Greenville, serving Hunt and Collin Counties. He was transferred to Nacogdoches as Assistant Area Supervisor in November of 1942.

... With a promotion to Area Supervisor, he was transferred to Eastland in March of 1943, and then elevated to Field Representative in July of 1944, with headquarters in Eastland. Two titles changes: one to Regional Director in April, 1961, and another to Program Director in September of 1969, and Mr. Frazer retires from that position.

... A tall, handsome man, Mr. Frazer's work perhaps has affected more people, through local administration of State Welfare programs, and yet, it is a mark of his office, that while he is warm and well-liked by the circle of associates and friends who know him, he is not as well known throughout the area, as perhaps some other long-time public office holdtirs.

... The retirement program was held in the District Court Room (close by where his office has been for years, and a reception was held in County Court Room.

... His wife, Ruby Lee, is a Second-Grade Teacher in the Eastland Elementary School. They have two daughters, Mrs. R. D. (Shirley) Thompson of San Antonio, and Mrs. Amedee (Alice) Feund of Fort Worth.

... Mr. Frazer looks forward to retirement with a view to gardening and traveling with his wife, undoubtedly part of which will include visits with grandchildren, Daryl Jay, 16, and Stephen, 11, in San Antonio, and with Alison Leigh, three months, in Fort Worth.

Deadline Extended for Dec. 10 Queen Contest

... The 1971 Eastland County Pecan Queen will be selected Thursday night, Dec. 10, at the Bell Hurst Eastland Civic Theater. Mrs. Ed Ethridge Jr., chairman of the contest, said the public is invited to attend the contest which begins at 8 p.m. The theater is located on highway 80 East in Eastland.

... All organizations in the county are ask to enter a girl in the contest. The entry deadline has been extended to Dec. 7. All organizations interested in entering a girl in the pecan queen contest should contact Mrs. Ethridge or Ben McKinnis in Eastland.

... The queen's contest will officially open the Eighteenth Annual Eastland County Pecan Show which will be held in the county court house Dec. 11 and 12.

U.F. TOPS \$8,650 GOAL

... As always, it's over the top. Eastland's '70 United Fund Drive has been reached — and in fact — over-subscribed.

... Drive Treasurer J a m e s Reid reports that a total of \$8,669 has been recorded — \$19 over the drive goal.

... President Mrs. Ed Ethridge expressed her appreciation to one and all, particularly the workers who have worked so diligently to complete t h e campaign.

... In another gifting gesture, Mr. Bob Hill, manager of the White Elephant Restaurant, has contributed the amount which the United Fund owed there for the opening coffee and other planning session refreshments.

... Treasurer James Reid registered a broad smile as he reported the fund over once again this year. Drive Chairman Dick Dixon who was transferred to El Paso before the drive was complete, will be notified of the local success.

... Some 14 agencies are benefited by United Fund gifts in Eastland.

Yule Lighting Contest Entries Now Sought by Civic League

... The Annual Residential Christmas Lighting Contest will be sponsored again this year by the Civic League and Garden Club, Chairman Ginny Mathews has announced.

... Entries may be submitted to Sue Bakker at Post Office Box 384, Eastland, 76448. Deadline for entering will be Dec. 19, it was announced, with judging to be made soon thereafter, and announcement of winners made.

... First place award will be a yard light donated by Texas Electric Service Co. The contest is held yearly to promote the Christmas spirit through lighting.

... Mr. and Mrs. Jim Reed of Dallas visited her parents, Mr. and Mrs. James Wheat over the Thanksgiving holidays.

FULLEN MOTOR Co. PRESENTS LAUGH-A-DAY

... When P T Barnum was trying to enlist Indians for his Wild West show, he took his circus out west.

... For one of the first acts staged to show the Indians his amazing performers, Barnum employed his fine, imported European knife thrower. A pretty young female assistant stood up against a backdrop, the knifethrower took careful aim and plunked the big knife right next to her ear.

... Instantly all the Indians got up and left the tent. Surprised Barnum ran after a chief to ask why. "Bah," said the chief. "His miss target!"

Quarterback Club's 7th Annual Invitational Tourney Starts Today

... The seventh Annual Invitational Basketball Tournament will be held in the Eastland High School Gym, beginning, Thursday, Dec. 3; continuing Friday and Saturday. The tournament's first game will begin Thursday afternoon at 4 and the last game will start at 8:00. Friday's schedule is the same, beginning at 4 and ending at 8. Saturday afternoon games will begin at 2:30 p.m. and will continue through the finals, later that night.

... Girls teams entering the tournament are: Eastland, DeLeon, Cisco, Carbon. Boys teams entering are Eastland Varsity, Eastland "B", Abilene High School, Jr. Varsity, Cisco, Breckenridge.

... Admission to the tournament is \$1.00 for adults, and 50¢ for students. This annual tournament is sponsored by the Quarterback Club. Refreshments will be available.

... The Maverick Cagers won themselves a close one in Eastland Tuesday night, downing Breckenridge, 55-49. The Mavettes came out on top in another close one played in Moran Monday night, defeating the Moran girls, 50-46.

... The Breck Junior Varsity beat Eastland JV here, 38-10 Tuesday night. All the local teams will be playing in the Eastland Invitational tournament here this weekend.

TEAM	TOTAL	FG	FT	TP
BRECK. 49	FGFTFTA FTP			
Elder	2 1 4 1 5			
Kirkland	5 3 3 3 13			
Smith	5 1 1 3 11			
Thomas	2 2 5 2 6			
Wheeler	3 0 0 3 6			
Boland	2 0 0 0 4			
Loggins	1 2 2 0 4			
TEAM TOTAL	20 9 15 12 49			
EASTLAND 13 16 12 14—55				
BRECKEN. 6 13 18 12—49				

Music Club to Honor Guests, Beethoven

... The Eastland Music Study Club will be sponsoring a Christmas Banquet Celebrating the Bi-Centennial of Beethoven's birth (1770-1970).

... The banquet will be held Dec. 11, 1970, in the Lone Cedar Country Club. The Music club will be honoring all husbands and guests. Hostesses will be: Mmes. Morton, Parrish, Killingsworth, Perkins, Angus.

... For Reservations please call Mrs. F. H. Toombs 201 S. Ammerman Telephone 629-1247. Mrs. Sallie B. Bishop will receive tickets at the door. Please call not later than Wednesday, Dec. 9.

Mrs. Spinks, 97, Buried in Tenn.

... Mrs. Minnie Wood Spinks, 97, passed away Nov. 16, in Dallas and was buried at Memphis, Tenn.

... She is survived by one sister, Mrs. Maude Wood Palmer of Houston, Mrs. Ada Turner, Mrs. Edith Wood and E. G. Fambrough, all of Eastland.

... Visiting in the home of Mr. and Mrs. Ray Laney for the Thanksgiving holidays, were their son and his family, Mr. and Mrs. Jimmy Laney and Danny Rae of Knob Noster, Mo. Also visiting were Mrs. Laney's sister, Mrs. Stanley of Clovis, N. M.

Freyschlag INSURANCE PRESENTS THE WEATHER

... Warmer on Thursday with the high near 80. Winds will be southerly 10 to 15 mph on Thursday.

TEAM	TOTAL	FG	FT	TP
MAVETTES	FGFTFTA FTP			
Rexroat	4 11 19			
Allen	4 1 9			
Crawford	5 1 11			
Haun	4 3 11			
TEAM TOTAL	17 16 50			
Next game: Eastland tournament, Carbon, 7 p.m.				
EASTLAND JV FGFTFTA FTP				
Jimenez	0 0 0 2 0			
Reed	2 0 5 0 4			
Thomas	0 0 1 4 0			
Barnes	3 0 0 2 6			
Howard	0 0 0 1 0			
Robinson	0 0 0 1 0			
TEA MTOTAL	5 0 6 10 10			

DA Blames Movies, Permissiveness For Crime Influx; Says Change Due

... The constant barrage of violence by all media, particularly the movies, and permissiveness are cited as the two main reasons for the prevalence of so much crime right here at home, District Attorney Emory Walton said this week.

... Speaking for members of the Lions Club at their Tuesday luncheon meeting at the White Elephant Restaurant, DA Walton spoke on "Your Being Involved in Crime" and proceeded to show that all are involved, simply because it's all around us.

... "The purpose of criminal laws are to protect us, our property and our society," he said. Citing examples, he said that about a month ago that of 40 cases called in county court, 30 were liquor law violations. "If you drink at home, that's your business," he warned, "but if you're going to drink while driving or provide liquor for a minor, then it becomes my business."

... Ten of 25 indictments returned by the past grand jury were for marijuana violations," he said. "So we've got a dope problem right here now." Why do children resort to dope?

... Pointing the two recent bank robberies, in Rising Star and in Gorman, he called the Gorman job, highly professional, and said that the FBI agents think they know who pulled it. "The robbers had really cased that bank, but in spite of their preparation, they missed the big money."

... Another area in which crime is rampant here, is the bilking of this county's elderly, out of life savings. The confidence men prey on the old. "Last year an Eastland woman lost \$7,000."

... Labeling violent movies as being prime motivators, he said the movie "Bonnie and Clyde" undoubtedly affected more young people (by glamorizing criminals), and that he had personal knowledge of two incidents in which young people patterned their lives and actions after the infamous pair. He cited Harvey Dale Webb, Eastland County rapist, jail breaker and bank robber in another county as being a prime example of one who tried the "Clyde route."

... He wouldn't let us call him by his right name. He wanted to be called Clyde. Of permissiveness, Walton said, "We're seeing a tendency to be too forgiving. Very often we see prosecution stopped when restitution is made. "So many people just don't want to get involved—when actually, they're already involved."

... Good citizens have the most to gain from less crime because they have the most at stake, he said. What can we do? Testify when called on and serve on juries.

... Of jury duty, he was most complimentary of the percentage of people in this county, who are willing to serve. In an almost unheard example, he told of a recent DWI case in which not a single one of some 30 jury prospects asked

TEAM	TOTAL	FG	FT	TP
Breck JV	FGFTFTA FTP			
Webb	3 0 0 0 6			
Blackerby	2 0 1 1 4			
Pharris	2 0 0 0 4			
Myers	0 0 1 1 0			
Graham	2 0 0 1 4			
Dean	0 0 1 0 0			
Taylor	6 1 5 0 13			
Olson	3 1 1 0 7			
TEAM TOTAL	18 2 3 3 38			

'Fluffy' to Follow Santa to Eastland

... Shopping right here at home, where the dollars count most. "Fluffy" joins the Christmas characters in Eastland this year, and along with Santa Claus, he'll join a whole flock of fun for young and old, thanks to the Chamber of Commerce here.

... "Fluffy" is a delightful children's movie which will be shown free at the Majestic Theater on Saturday, Dec. 19 beginning at 9:30 a. m. Free tickets will be available from chamber of commerce member firms in town.

... Santa will make his first appearance here on Saturday, Dec. 12, and he'll have candy and fun for all as he leads the way around the square and into the gift-laden shops throughout Eastland's Christmas Wonderland Town. Tickets for the movie will not only admit bearers, they may also win lucky ones additional treats — The Chamber will contribute \$100 in toys and gifts, to be given in a drawing at the theater following the movie. Tickets will be stubbed and each attendee will have one chance at a prize.

... The tickets will be available Monday and merchants may pick theirs up there for distribution from then until showtime. The Chamber in its all-out effort to show Eastland Is the Place to Be at Christmas Shopping Time is encouraging all citizens to shop the local stores, and see first what local merchants have available here.

... The youngsters will of course love the fun-time Kiddy Show, but it also affords parents an unparalleled opportunity to do their Christmas

... Visiting in the home of Mrs. Willman over the Thanksgiving Holidays were their son and his family, Mr. and Mrs. James E. Willman, Kenneth and Michael of Dallas.

HORTON TIRE Co. PRESENTS BREAD of Life

... In the morning sow thy seed, and in the evening withhold not thine hand — Eccl. 11:6. It was only a tract in the cottage. Left with a friendly smile But the woman's face grew brighter, As she bent to her daily toil.

... Mr. McGowan also brought to attention a piece of equipment that is in the making, but should be a distant future production. This is a telephone which contains no dial or buttons: it is run by the sound of a voice. You pick up the receiver and say the area code and number; as fast as the numbers are said, the phone on the opposite end will begin to ring.

HOSPITAL NEWS *

Patients in Ranger General Hospital Wednesday morning were:

Mrs. Ola Grider	Mrs. Lora Mae Strange and baby girl
Mrs. Mae Ingle	Elbert Hill
Mrs. Velma Wells	Boyce Burns
Mrs. Mary Lynch	J. F. Gotcher
Mrs. Alberta Woodruff	William Gibbs
Mrs. Margaret Clements	Lowell Morton
Mrs. Myrtle Moon	Dell Mellette
Mrs. Ellen Dupree	Riley Roberson
Mrs. Jo Ann Hatton and baby boy	***
Mrs. Rita Joyce McLerran	Patients in the Eastland Memorial Hospital Wednesday morning were:
Mrs. Mary Chastain	Barbara Holland, Breckenridge
Mrs. Margaret Heard	Mrs. Vasilio, Fort Worth
Mrs. Louise Busch	Lula Midkiff, Cisco

Albert Hutton, Cisco
Lee Roy Higginbottom, Cross Plains
Hildegarde Everett
Cora Spurlen
Hattie Ward
Carl Angstadt
James Franklin
Ila Pulley, Gorman
Reba Armstrong
Carrie Pence, Cisco
Mary Chamberlain, Rising Star
John Tableman, Cisco
Overton Stone, Gorman
W. A. Huckaby, Cross Plains
Henry Burman
Geneva Sessum, Gorman
Opal Morris
Melva Jordan
Eula Shamburger, Cisco
Benjamin Harris, Ranger
John Taylor, Cisco
Jim Noonkester

T. L. Lockhart
Cora Harden, Brownwood
Lillie Dunlap
Mae Roten, Cisco
Nellie Weatherby, Cisco
Jo Brooks, Ft. Worth
Ethel Rowch
Mattie Mitchell
Rose Fox
Vera Harris, Cisco
Ernest Haney, Gordon
Perry Burns, Carbon
Ida May Jenkins, Cisco
Lloyd Gilbert
Leonard Sublett
Prudy Brashears
Laura Hunter
Bill Greene, Cisco
David Woods, Ranger
J. T. Berry
Tonsie Johnson
Della Hagar
Alma Elder, Cisco
Nancy Rhodes, Ft. Worth
Charles Werley
Wanda Blackwell, Breckenridge
Jewel Fonville, Gorman
Maude Finley
Howard Rich, Cisco
Nick Gallagher, Ranger
Baby Girl Rhodes, Fort Worth

Few Peanut Farmers Will Get Questionnaires

Texas Commissioner of Agriculture, John C. White, announces that a few peanut farmers will receive a questionnaire in the mail asking for information about peanut yields, rates of planting, insecticides used, and other items. Commissioner White explains that this information will be used as a part of a research project to help farmers grow better crops. The questionnaire should be filled out by the farmer giving the information requested and returned to the Texas Department of Agriculture Laboratory, 301 West Navarro, De Leon, Texas 76444. After all the questionnaires are in, the information will be summarized and will be published in the form of a survey. Commissioner White added that no individual farms or names will be used. Those farmers who have already received the questionnaire and have harvested their crops should complete and return the questionnaire as soon as possible. Where harvest has not been completed, the questionnaire should be filled out and returned as soon as peanuts are harvested.

CLASSIFIED ADS GET QUICK RESULTS

NOTICE

Concrete work of all types
For estimates, call
TOMMY ROBERTS
Gorman, RE 4-5739

YOU NAME THE PRICE

SALE

Dec. 2	9:00
Dec. 3	Til
Dec. 4	
Dec. 5	9:00

ANY REASONABLE OFFER WILL BE ACCEPTED

COME IN- TAKE A LOOK MAKE US AN OFFER

PULLEY JEWELRY RANGER

EASTLAND DRUG COMPANY PRESENTS

Mr. Charles A. House of Dallas with his selection of original oil paintings from European and American artists

★ ★ ★

SUNDAY, DEC. 6th

2 p.m. - 7 p.m.

Eastland Womens Club

★ ★ ★

Paintings will be available at substantial savings.
—Public Is Welcome—

VOTER REGISTRATION URGED

LESS THAN 60 DAYS LEFT TO QUALIFY FOR VOTING IN 1971!

Voter registration time is half over, and in the interest of as near a complete sign-up of all eligible voters in Eastland County, this office urges all citizens to register. APPLICATION FORM (sample shown below) IS NOW AVAILABLE IN PERSON OR BY MAIL FROM THE COUNTY TAX OFFICE. Application forms were mailed to every previously registered voter in the county (it came with your tax statement if you have property, or separately if you do not) . . . AND THESE SHOULD BE SIGNED AND RETURNED TO THE TAX OFFICE . . . YOUR VOTER CERTIFICATE WILL BE RETURNED TO YOU, UPON RECEIPT OF THE SIGNED APPLICATION IN THIS OFFICE. DUE TO DATA PROCESSING SYSTEM, THERE WILL BE NO REGISTRATION SUB-STATIONS.

TO HELP YOU REGISTER EARLY SIGN AND RETURN TO TAX OFFICE FOR YEAR BEGINNING MARCH 1, 1971 AND ENDING FEB. 28, 1972

IMPORTANT: RETURNING LATER THAN JAN. 31, 1971 AND BEING SUBJECT TO CHANGES SHOULD BE MADE ON VOTER CERTIFICATE SIGN AND RETURN IMMEDIATELY. ALLOW THIRTY DAYS FOR DELIVERY OR CERTIFICATE.

<p>NAME: EASTLAND</p> <p>NAME: E. F. ALTON</p> <p>ADDRESS: _____</p> <p>CITY: _____</p>	<p>APPLICATION NO. _____</p> <p>EXTENSION: _____</p> <p>SHOW SIGNATURE IF UNDER 21 YEARS OLD _____</p> <p>SHOW DATE OF ARRIVAL _____</p> <p>IF YEARS RESIDENT LESS THAN 1 YEAR _____</p> <p>IF CITY RESIDENT LESS THAN 6 MONTHS _____</p> <p>IF OVER 21 YOU MAY ANSWER "1"</p>
---	--

SIGN AND RETURN TO TAX OFFICE

EDGAR ALTON
Eastland County
Tax Assessor-Collector

MONTGOMERY WARD

SALE - SALE - SALE - HUNDREDS OF ITEMS 1/2 PRICE

WE ARE CLOSING ONLY 3 MORE WEEKS

<h3>GIRLS DRESSES</h3> <p>1 Group Sizes 7 to 14 1/2 PRICE</p> <hr/> <h3>GIRLS ROBES</h3> <p>Ass't. Sizes Reg. 7.99 Now \$3.97</p> <hr/> <h3>GIRLS PANTIES</h3> <p>Cotton & Rayon Solid & Print Reg. 3/1.89 Now 3/\$1</p> <hr/> <h3>MENS PLAID SHIRTS</h3> <p>Wool & Rayon Reg. 6.49 Now \$3.25</p> <hr/> <h3>MENS KNIT SPORT SHIRTS</h3> <p>Reg. 3.99 Now \$1.99</p> <hr/> <h3>BOYS JACKETS</h3> <p>Wool Lined - Sizes 8-18 Reg. 15.99 Now \$8.00</p> <hr/> <h3>MENS PANTS</h3> <p>Corduroy - Sizes 29-36 Reg. 5.97 Now \$2.97</p> <hr/> <h3>1 Group Ladies PANT SUITS</h3> <p>Reg. 27.00 Now \$10.97</p> <hr/> <h3>ONLY 5 LEFT LADIES PLAID COATS</h3> <p>Reg. 33.00 Now \$14.00</p> <hr/> <h3>LADIES ROBES</h3> <p>Ass't. Sizes & Colors Reg. \$12 to \$14 \$5.00</p> <hr/> <h3>LADIES TUNIC TOPS</h3> <p>Sizes 7 to 18 Reg. 9.97 Now \$3.00</p> <hr/> <h3>PONCHO</h3> <p>One Size Fits All Reg. 11.97 Now \$5.00</p>	<h3>All SHIRTS AND RIBBONS</h3> <p>Except 1/3 off</p> <hr/> <h3>ALL LADIES</h3> <p>Lg. Ass't. of Sizes 1/2 PRICE</p> <hr/> <h3>Huge REMAINS</h3> <p>1/2 PRICE</p> <hr/> <h3>TWIN SIZES</h3> <p>Reg. 17.90</p> <hr/> <h3>BOYS OVER</h3> <p>Reg. 6.49</p> <hr/> <h3>WOMENS ZIPPERED</h3> <p>Reg. 6.99</p> <hr/> <h3>WOMENS Over-The-Knee</h3> <p>Reg. 7.99</p> <hr/> <h3>Ladies PLASTIC</h3> <p>Reg. 11.99</p> <hr/> <h3>WELLINGTONS</h3> <p>Reg. 15.99</p> <hr/> <h3>1 Huge Girls, Ladies SHOES</h3> <p>1/2 PRICE</p> <hr/> <h3>LADIES Polyester Dress Assorted</h3> <p>Reg. 12.00</p> <hr/> <h3>LADIES Ass't. Colors</h3> <p>Reg. 9.00</p>
---	---

RANGER, TEXAS - USE CHARGE

EASTLAND MANOR NURSING HOME

In the 1300 Block Facing Main & Commerce Sts. — Eastland, Texas

THIS AREA'S NEWEST & FINEST, IS HAPPY TO ANNOUNCE:

CONSTRUCTION IS ON SCHEDULE

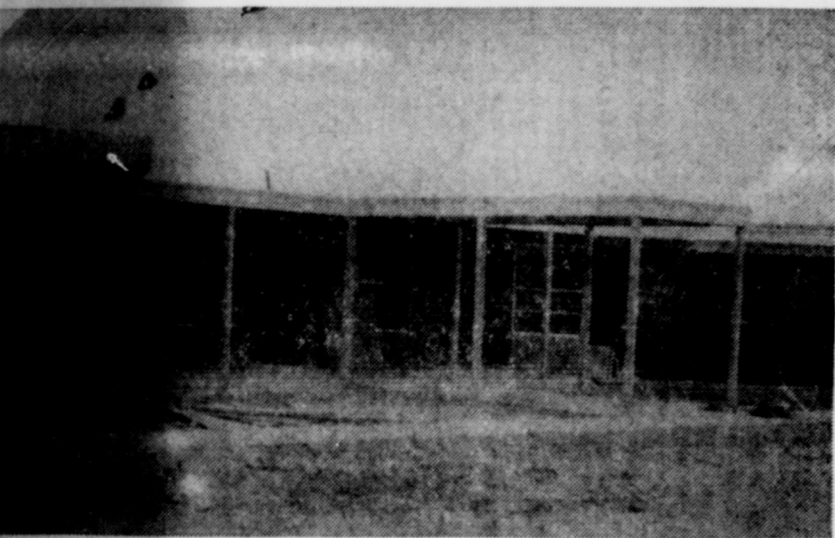

CONSTRUCTION IN PROGRESS

● OUR GRAND OPENING WILL BE JAN. 15, 1971

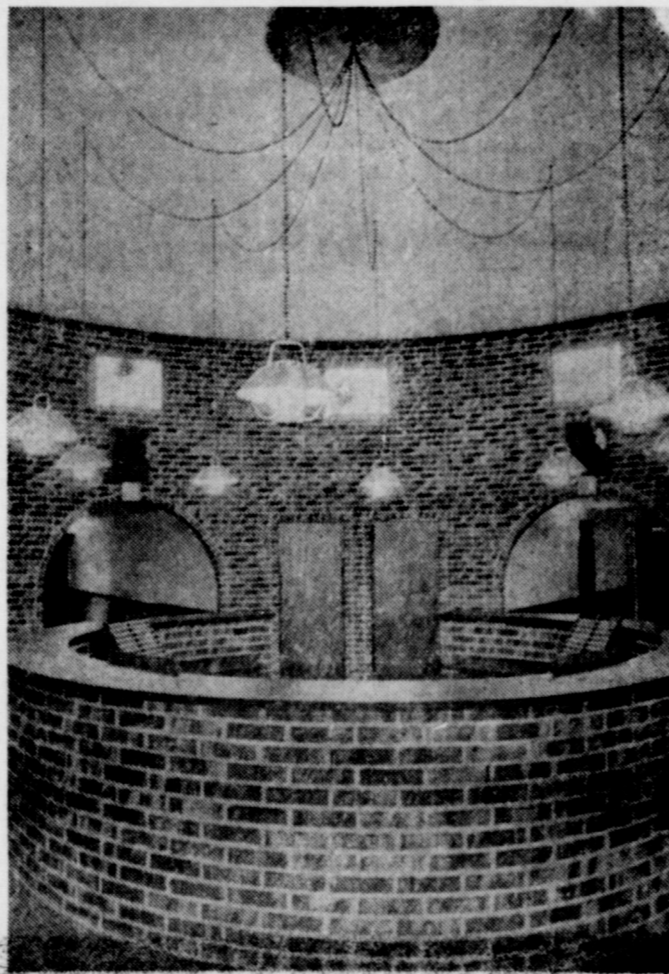

THE ROTUNDA
UPON COMPLETION

★ ★ ★
**NOW
ACCEPTING
APPLICATIONS**

For
EMPLOYMENT

And
RESIDENTS

Call MR. FROST at
629-1383 or 629-1577
Or Come By — Use the Commerce
St. Entrance. (And excuse our
saw dust for now.)

● THE APPOINTMENT OF EUGENE FROST ADMINISTRATOR

Eastland Manor is especially happy to be able to announce the association of Mr. Frost, a 3-year Eastland resident. Not only is he well-known, and well-liked throughout this area, he has also proven himself to be a top nursing home administrator. Highly trained and dedicated to total patient care, Mr. Frost will bring to Eastland Manor the experience and qualities so necessary for a facility of this type.

MRS. EUGENE FROST, a Licensed Vocational Nurse, will join our staff as Associate Administrator and Bookkeeper.

MRS. MARGARET HALLMARK, R. N., employed at Eastland Memorial Hospital for the past five year will be Director of Nursing at Eastland Manor.

EASTLAND MANOR FEATURES:

- Private rooms have private baths with tubs
- All semi-private rooms have private baths
- Dining Room
- Cable TV in color
- Recreational Room
- Therapy
- Chapel
- Game Tables
- Beauty-Barber Shop
- Fire Control Doors
- Isolation Room
- Piano
- Examination Room
- Recreational Program
- Organ

FOR FURTHER INFORMATION, CALL
629-1383 or 629-1577
EUGENE FROST, ADMINISTRATOR

HOPE YOU'LL MARK YOUR
1971 CALENDAR FOR JAN. 15
AND PLAN TO COME SEE YOUR
BEAUTIFUL NEW FACILITY.

STOCK HOLDERS:

EUGENE FROST
BILLY JOE BROWNING
R.W. McDONNELL

WE'RE PROUD TO BE
JOINING FORCES WITH
THE GOOD PEOPLE OF
THIS AREA!

EASTLAND MANOR, INC.

Eastland Manor will be this area's newest, most modern, and to date nursing home facility. Eastland Manor is designed, and will be licensed and staffed to care for patients needing intensive care, Medicaid Intermediate IV patients (skilled nursing care), and Medicaid Intermediate III patients (moderate nursing care.)

Eastland Manor will offer total patient care under the guidance and supervision of a Registered Nurse as Director of Nurses. Qualified staffing is planned on a 24-hour basis by a registered nurse. At Eastland Manor, residents will get home-like atmosphere with beautiful furnishings and recreational facilities. The building will be completely fire protected by automatic fire warning devices. The cost at Eastland Manor under the State Medicaid program will be the same as for all nursing homes. It will not cost any more to have the finest.

MAJESTIC

INTERSTATES
EASTLAND 692-1120
FRIDAY—SATURDAY—SUNDAY
Open Friday: 6:45—Shows at 7:00 and 9:00
Opens Sat. & Sun. 2:15—Shows at 2:30, 4:40, 6:50, 9:00

Monte Walsh
is what the West
was all about.

LEE MARVIN
"MONTE WALSHE"
A Real Western



JEANNE MOREAU—JACK PALANCE

RANGER

DRIVE-IN THEATRE

BOX OFFICE OPENS 6:30 — SHOW STARTS 7:00

FRIDAY — SATURDAY — SUNDAY
DECEMBER 4-5-6

LEE MARVIN
"MONTE WALSHE"
A Real Western



Why Don't They Let Us Successful Businessmen
Solve the Farm Problem?



Texas Farmers Union believes that farmers should run their own farm organization—not middlemen, not processors, not industry. Join the Texas Farmers Union—The Farmers' Farm Organization!

CONTACT: DONNIE MAUNEY, Gorman
817 734-5821

WATCH FOR GRAND OPENING

TO BE ANNOUNCED SOON

By Mr. and Mrs. Kenneth Rawson

COMMADORE APARTMENTS

COFFEE & BAKE SHOPPE

Next to Majestic Theatre
EASTLAND

State Board of Insurance Recommends New Rates

Austin, Tex.—Car owners in Texas got the expected bad news when the staff of the State Board of Insurance recommended a 23.4 per cent average increase in auto insurance rates.

Board took no immediate action, but will set new rates by January 1.

If the agency holds to its past policy of allowing no increase in any line of coverage greater than 25 per cent, the staff proposal may be scaled down to an affective 18.6 per cent boost.

Earlier the regulatory body committed itself to a new rate-making formula taking into account investment income of companies and guaranteeing profit on underwriting after taxes.

Staff recommendation would build into the rate base a 4.7 per cent profit on policy writing and an 8.7 per cent allowance for state and federal taxes.

Industry representatives still not satisfied, argued their case for a 27.7 per cent average statewide increase and removal of the arbitrary maximum change limitation of 25 per cent for any line. They claimed serious underwriting losses of \$45.7 million over the last decade.

Proponents brought angry rumbles from legislators. Sen. Oscar Maury of Dallas predicted that lawmakers "will not allow this economic mismanagement of justice to stand unchallenged." Rep. Joe Allen of Raytown also called the proposed rate increases "frankly a case of government regulation and free enterprise system."

Texas AFL-CIO has called on drivers to appeal to the Legislature for a change in the rate system, and reportedly is studying possible legal action.

WELFARE CHANGES URGED—A raise in welfare benefits, removal of the constitutional ceiling on payments reorganization of the Department of Public Welfare and a new approach to problems of needy families with dependent children were recommended by the blue-ribbon Senate Welfare Study Committee.

Committee said the state must aim at development of children rather than simply maintaining them on aid rolls to break the poverty cycle.

These additional recommendations were included in the 85-page report.

A constitutional amendment to permit garnishment of wages for court-ordered child support.

A vendor drug program to supply medicines to Medicaid outpatients.

Renaming the Welfare Department of Human Resources and reorganizing it with a head named by the Governor and confirmed by the Senate.

Complete overhaul or streamlining of department administration with increased use of computer methods.

Committee Chairman William P. Hobby Jr. said that the Legislature next January will have to pass an emergency appropriation of more than \$40 million just to carry the welfare program at present levels to the end of the biennium. AG OPINIONS—County jury wheels must be re-filled from tax renditions, as well as voter registration lists, Atty. Gen. Crawford C. Martin has held.

In other recent opinions, Martin concluded that:

* Penal code provision requiring a \$25 license fee for fish farm operators who grow fish for sale is constitutional.

* Estate of a deceased state employee should be paid for the same number of days to

which he would have been entitled had he lived and claimed his vacation and sick leave, beginning the day following his death.

Martin has been asked to rule on the legality of a verbal contract for the first phase of construction on Mustang Island fish pass.

APPOINTMENTS — Gov. Preston Smith named his former executive assistant, Harold K. Duddy chairman of the Texas Employment Commission, succeeding Mrs. Nancy Sayers, TEC's first woman chairman.

Smith also appointed Charles Weldon Kirk of Sweetwater as district judge of the 32nd district, effective January 1.

He picked Frank Ginzel of Colorado City, county attorney for Mitchell County, to replace Kirk as 32nd district attorney.

Bill Doggett of Brownwood was confirmed as deputy commissioner for mental health of the Texas Department of Mental Health and Mental Retardation.

Dr. Bill R. Walker of San Angelo was appointed superintendent of the Austin State School replacing Larry W. Talkington.

J. W. (Bill) Irwin, Denton State School business manager since 1960, will succeed Walker at San Angelo.

Dr. Arch M. Connolly of Austin was appointed superintendent of Wichita Falls State Hospital, replacing Dr. Bernard A. Rappaport who accepted a teaching job at the University of Illinois Medical School.

Walker and Irwin's appointments are effective December 16, Connolly's February 1.

ISLAND CONTROVERSY RAGES—Governor Smith urged the Texas Conservation Foundation to call a special session and review the facts surrounding the controversy over purchase of Mustang Island park land.

Parks and Wildlife Commission Chairman Pearce Johnson has refused to sign an application for federal aid to buy 3,900 acres from Mrs. Sam E. Wilson Jr. of Corpus Christi, claiming other areas have higher priority for the state's limited park bonds. Two other members of the Commission disagree and want to buy the Wilson property now.

Conservation groups have called for Johnson's removal as liaison officer to break the impasse.

TRAFFIC SAFETY PROMOTED—Legislative measures to get more problem drivers, especially drunks, off Texas highways were urged at the second annual Governor's Traffic Safety Conference.

Col. Wilson Speir, Department of Public Safety director, said the 12-month minimum suspension law for drunk driving now opens the door to an excessive number of prohibited sentences. He suggested a 60-to-90-day mandatory suspension without probation.

DPS head also proposed statutory fixing of .10 per cent blood alcohol level as the presumption test of intoxication, broadened support for driver education, prescribed safety equipment for motorcycles

Hurricane Fence Co.

2602 N.E. 5th Ave.

Mineral Wells, Texas 76067

Call Collect 325-0981

Specializing in all types of fencing Chainlink — Wood Farm and Ranch. All work and materials guaranteed.

Now Running a

FALL SPECIAL

ON ALL FENCING

W. A. McDeall

FREE
ESTIMATES ON
new roofs only
Repair of Your Old
Roofs
Residential and
Commercial
"ALL N.W. WORK
GUARANTEED"
TRI-CITIES
ROOFING CO.
Call
Nobil Squiers
629-2370
EASTLAND

and updating of the... will highlight the fifth annual Governor's Tourist Development Conference of December 1 here.

RETURNS CERTIFIED — Official canvass of returns of the general election showed Democrat Lloyd Bentsen beat Republican George Bush for U.S. Senate by 155,334 votes and Governor Smith defeated GOP Paul Eggers by 158,675 votes. Total turnout exceeded 2.3 million.

There was one upset in the canvass. A constitutional amendment allowing the Governor to appoint a three-member State Building Commission, believed to have passed, actually was defeated by 6,337 votes.

SHORT SNORTS

Traffic deaths on interstate highways, down early in the year, took a big jump in recent weeks—seven per cent above 1969—according to the Department of Public Safety.

Texas Hospital Association applauded the U. S. Senate finance committee amendment authorizing waiver of the requirement that Medicare hospitals have a registered nurse on duty 24 hours a day.

Lt. Gov. Ben Barnes said the state tax bill next year may be the highest in Texas history, but he will make an all-out effort to get the Legislature through with its job in 140 days.

RAWLINS MOTOR
ROY TAYLOR / 500 E.

YOU'LL LIKE

COME EAT WITH US
EASTLAND COUNTY'S FUN PLACE



Direct Distance Dialing Is Coming December

Direct Distance Dialing will be introduced to all Eastland telephone users at 8:00 p.m. on December 11.

With Direct Distance Dialing—"DDD"—you will be able to dial your long distance station-to-station calls direct, almost as easily as local calls.

If the area code is different "1," then the area code telephone number. For example, 227-1341 in Houston (area code 713) will dial:

1...713...227-1341

Here's How To Dial

If the area code is the same as yours—317—just dial "1," then the telephone number. For example, to call 332-8211 in Fort Worth (area code 817), you will simply dial:

1...332-8211

After dialing you will hear a phone ring, within seconds.

We are glad to bring Direct Distance Dialing to other telephone users here and will help to keep Eastland in the front of telephone progress.

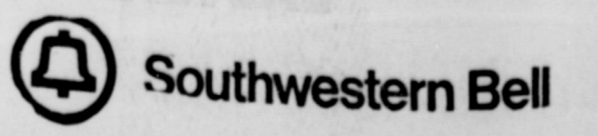

LARK-DUDLEY VOWS MAID IN CHURCH

Julia Cathlene Clark, Tuesday night in the Har-
 gher of Mr. and Mrs. Gormony Baptist Church, in Mor-
 Clark, Route 2, Eastland, ton Valley.
 Rocky Lee Dudley, son Rev. H. G. Bernard officiat-
 Mr. and Mrs. Jack Dudley ed. Mary Clark, sister of the
 Brownwood, were married bride, was maid of honor;

Hallmark
It's Christmas card time
 Whether you need that one special card or greetings
 for all your friends, you'll find our Hallmark cards are
 perfect personal messengers of your best wishes.

EASTLAND DRUG PHARMACY & GIFTS

Mode O' Day gifts!

Mode O' Day gifts!

Break of Stripes
 9.99 and 10.99

Large little dresses
 in this and others that
 will keep your wardrobe
 bright 'til spring. Is
 made of easy-care cotton
 with a boucle type knit,
 and comes in a variety of
 snappy stripes. Petite
 and Junior sizes

Come In and See
 All Our New
WANT DRESSES

**GIVE BAGS WITH
 FRINGE BENEFITS**
 2.99 to 4.99

Bright, zazy handbags
 make sparkling gifts.
 Some in shiny crinkly
 patent, some in soft
 suede. All fringed
 to your taste, look
 twice the price. Shown,
 two from many styles.

Just Received:
 Beautiful Evening
BAGS

mode o'day WEST SIDE OF SQUARE

AUCTION SALE! Dec. 4, 1970 - 10:30 A.M.

**FRANK INGRAMS GARAGE,
 WELDING SHOP & USED CARS**

Hwy 80 West, Cisco, Texas

Trical and hand tools, 1969 Hobart portable Welder
 (rox. 50 hrs.), Lincoln Welder (200 amps), Acetylene
 and cutting torches, grinder (AC & DC), Con-
 Markers grinding and cutting discs, portable air
 compressor, paint rig, floor jack, vises, tool boxes,
 bers, chains, "C" Clamps, auto air conditioner, re-
 unit w/5 hp motor for walk-in box, central heat-
 unit (500,000 BTU), truck wheels, tires, motors, flat
 w/headache rack for 1 ton truck, 50 barrel tank
 in. Roper pump, plus other items.

Chev. exp (6 cyl.), 1965 Buick Electra 225, 1964
 pickup (1/2 ton), 1963 Ford station wagon, 1962
 pickup (1/2 ton), 1961 Ford car (6 cyl.), 1962 Cadil-
 1960 Ford car, 1945 Chevrolet truck flat bed (1 1/2),
 Ford pickup (good and original), 1968 Dodge Dart
 (complete, but wrecked), truck mounted ditching
 line, 35 ft. American tandem trailer, 2 wheel trail-
 ipe, scrap iron, wrecked cars plus other related

Announcements at Sale, Supersedes all other
 Announcements or Advertising.

COL. TEX HERRING
 ne 629-1710 Auctioneer Abilene, Tex.

Hickman Home Lists Visitors

Visitors to Hickman Nursing
 Home were:
 Paula Mae Johnson to see
 Mrs. Walker.
 Mrs. C. A. Brannan.
 Bernice Adams of Abilene,
 to see Mrs. Agnew.
 Lonnie Sage of Cisco, to see
 Mrs. Agnew.
 Mary Cope.
 H. A. Boney of Ranger.
 Vada Lowell.
 Wade Massengale of Lub-
 bock.
 Mr. and Mrs. G. L. Bishop.
 Paula Bishop.
 Joe Inman of Gordon, to see
 Wiley Harbin.
 Eddie Gibson to see Wiley
 Harbin.
 Martha, Laura, Joanne Gib-
 son to see Wiley Harbin.
 Dolphia Lee Cox of Clyde,
 to see Mr. Shamburger.
 Norma and Don Popp to see
 Mmes Terry and Rainey.
 Edgar Ruse.
 Inez King.
 Jewell Caldwell.
 Dora Caldwell.
 Gail Norris of Graham, to
 see Mmes. Terry and Rainey.
 Mrs. Earl Hyatt, Sam and
 Renee of Fort Worth, to see
 Mmes Terry and Rainey.
 Frances McKinney.
 Jim Finley of Houston to
 see Mrs. Finley.
 Mr. and Mrs. Bob Lewis of
 Seminole.
 J. A. McIntosh of Fort
 Worth.
 W. B. Ensor.
 Mr. and Mrs. C. C. Lewis
 of Fort Worth.
 Hazel Campbell.
 Mr. and Mrs. Alvis Bil-
 berry of Spur.
 Mr. and Mrs. Joe Allgood,
 to see Mrs. Allgood.
 Rev J. L. Norris of Mineral
 Wells.

- TIDBITS -

(Continued from page one)
 de for their charge cards, and
 Friday is the deadline for this
 additional service.

GENE HUNSINGER is buil-
 ding contractor for the fine
 new Eastland Manor Nursing
 Home in the 1300 block be-
 tween Commerce and Main
 St., and what a beautiful new
 facility it's a'making.

POSTMASTER AND Mrs.
 Marcus O'Dell certainly set
 the example and deserve the
 prize for delivering the first
 Christmas card of the season.
 Theirs were received locally
 Tuesday, Dec. 1 - you know,
 the day it got up to 81 degrees
 and everybody was thinking
 about going fishing... Official
 Weather Observer James
 Dabney reports that we had
 ZEROOOOOO rainfall in
 November.

SCRIBE AND idea m a n
 Glen Bryant offers this for
 the cook in your family: Have
 two holes drilled in your fa-
 vorite, big soup ladle. Drill
 one 3-8th" and the other 7-16
 th". He says you can test stew
 soups, vegetables, etc., by ob-
 serving the holes. If you get
 a film over the 3-8" hole you
 know the soup is thin. If you
 get a film over the 7-16", you
 know it's thick. He calls it his
 "Viscosity" spoon.

es, Bert and Lynda of Moran,
 Mr. and Mrs. G. W. Jones, Ev-
 elyn Boles, Wesley Boles of
 Eastland, Mr. and Mrs. Byron
 Yeager of Brownwood, Dr.
 and Mrs. Jim Whitacre
 Sherry, Ginger, Lisa, and
 Lance of Stephenville; Mrs.
 Ruben Brooks of El Dorado,
 Arkansas.

CUSTOM HOMES

Remodeling - Repairs
 Quality Work - Financing Available
 Free Estimates and Planning Assistance
SLAUGHTER & ASSOCIATES
 700 Ave. D - Cisco
 Phone 442-3875 Nights 442-2225

MARY'S FABRICS

Highway 80 East - Ranger

SPECIAL PURCHASE
PANT SUIT FABRICS
 Just in Time for Holiday Sewing!

60 to 72" WIDE-Reg. 5.98-6.98

Fancy Double Knits yd. 4.98

Reg. 4.98-5.98

Double Knits yd. 3.98

Bonded Acrylics and

Knits-60" wide yd. 2.98

One Group

Cotton Blends 2 yds. \$1.00

Chain Belts 1.29 & 1.49

Grommet Trimmed

Vinyl Belts 2.49

Other Gift Items

Mrs. Fern Green Back From Trip To California

Mrs. Ferne Green returned
 Sat. to Eastland-after spend-
 ing ten days in California with
 her son and family, Mr. and
 Mrs. Ben Green and four
 grandchildren, Paula, Pam,
 Ben, and Melody, Santa Clara,
 California. Mrs. Green reports
 it was a delightful Delta
 flight in three hours via Love
 Field. This was her first flight
 and she was very impressed
 with the entire trip.

Earlier in Nov. she had
 spent four days with her
 younger son and family, Mr.
 and Mrs. Otis Asa Green and
 daughter, Holly of San An-
 gelo.

Also four days with her
 daughter, Mr. and Mrs. Neil
 Barotn and Howard in Irving.
 Guests Sunday in the Green
 home were Mrs. Green's sis-
 ter and husband, Mr. and
 Mrs. Erwin Rush from Perry,
 Georgia and her niece and
 husband, Mr. and Mrs. Mike
 Waters of Stephenville. The
 Rushes are visiting their
 daughter and husband in
 Stephenville, in route to Farm
 Bureau meeting in Houston.

SPECIAL SALE

Cotton Design Bud Vases & Planters

Reg. 2.49 BUD VASES Now \$1.49
 Reg. 3.49 PLANTERS Now \$2.49

Other items proportionately priced.

 "Nice to give . . . nice to receive"

FRANKOMA POTTERY, Too

HOUSE OF WEBSTER CERAMICS

411 East Main St., Eastland, 76448

Here's where THE FOOD BARGAINS ARE...

GEBHARDT'S CHUNKY
CHILI
 19-Oz. Can **59c**

**SUPER SAVE
 MARKETS**

SHORTENING
SNOWDRIFT
 42-Oz. Can **59c**

WHITE SWAN
TOMATO SAUCE
 8-Oz. Can **10c**

MAX OR MATCH SALE
6 For \$1.00

WAPCO CUT GREEN BEANS
 RANCH STYLE SPAGHETTI
 RANCH STYLE SPINACH
 RANCH STYLE BEANS
 RANCH STYLE SPAGHETTI

SUNSHINE
**HI-HO
 CRACKERS**
 16-oz. pkg. **39c**

BORDEN'S
**INSTANT
 POTATOES**
 16-oz. pkg. **49c**

HUNT'S
PEACHES
 HALVES OR SLICES
 3 No. 2 1/2 cans **\$1**

White Swan
CATSUP 3 20-oz. bottles **\$1**

SWEET HEART
FLOUR 5-lb. bag **45c**

W-P POWDERED
DETERGENT giant box **59c**

BORDEN'S
MELLORINE Assorted Flavors 1/2-gal. carton **39c**

FIRESIDE SALTINE
CRACKERS 1-lb. box **21c**

DECKER'S QUALITY
Franks 12-oz. pkg. **49c**

FRESH
Chuck Roast lb. **69c**

Beef Ribs lb. **39c**

FRESH LEAN
Pork Chops lb. **79c**

Ground Chuck lb. **65c**

FRESH
Pork Chops lb. **59c**

TEXAS
Oanges 5-lb. bag **49c**

TEXAS RUBY RED
Grapefruit Each **10c**

RED ROME
Apples lb. **19c**

RUSSET
Potatoes 10-lb. bag **59c**

GARDEN FRESH
Carrots or RADISHES 2 bunches **25c**

GOLDEN RIPE
Bananas lb. **10c**

DOUBLE GOLD BOND
STAMPS

Every Wednesday
 with \$2.50 Purchase
 Or More

HOME OWNED - HOME OPERATED

SUPER SAVE

G. A. WHITE - Manager
 PHONE 629-1191 100 S. SEAMAN

Green Kindergarten Enjoys Thanksgiving, Awaits Yule

The Green Kindergarten 'Tots' returned to classes Monday, Nov. 30th after a weeks Thanksgiving holiday.

Angela Lewis celebrated her 6th birthday Nov. 2 th. The group sang "Happy Birthday, Dear Angela," and the candle was blown out before refreshments.

Vicki Patton and Don Harris are new comers to the Kindergarten.

Kelly Stephens treated each child with 'Farm Bureau' balloons.

The children make 'Thankful Books,' cutting and pasting things they are thankful

for, in their book. They made 'Earth Patrol' posters for their own rooms. Kindergarten is stressing "keep our country clean and beautiful."

Joni Wilnn presented each child with an Eastland National Bank balloon at the Thanksgiving Party. Refreshments were served from a large tray, with a cornucopia (horn of plenty). The children discussed things they were thankful for before the blessing was said.

James Reid answered an S. O. S. and took snaps of the children. Wesley Boles gave

a reading "Georgie and the Magician."

Mrs. Green brought each Tot an Airline (Delta) Pin from her ten day trip via Lovefield to San Francisco, California with her son Ben, and wife Bev, and four grandchildren.

A Christmas Party will be held Wednesday, Dec. 16th, the girls will each bring a wrapped gift with their own name of nt. The boys will bring a boys gift. The exchange of gifts will be made, with their Big Christmas Tree in the Green living room. Pictures in color will be made at 9:30 a.m. Dec. 16th by Mr. Lloyd Armstrong.

VISIT HERE

Visiting in the home of Mrs. Solora Gilkey for Thanksgiving weekend were her son and daughter, and their families; Mr. and Mrs. James Gilkey and Lisa of Graham, and Mr. and Mrs. M. L. Poole of Jackson, Miss.

Incendiarism Seen In Plague Of Grass Fires

Cisco police were on the lookout during the week-end for two youths in a brown and white old model car who were reportedly seen setting one of six grass fires which kept Cisco firemen on the jump late Thursday and early Friday.

A Cisco resident told fire department officials that he saw the youths set one fire and gave chase but that they eluded him in the direction of the Breckenridge Highway north of town.

The Cisco blazes, all of them believed incendiary in origin, were an aftermath of fires which swept over thousands of tinder dry farm and ranch pastures midway between Cisco and Eastland Wednesday afternoon and night.

Even fire fighting units from Cisco, Eastland, Ranger, and Carbon fought the rural flames, fanned by high south wind, until they were finally subdued near midnight against the right-of-way of Highway 183 north of town.

The fire started along the north service road of IH-20, burned over 200 acres of the W. B. Wright ranch and other grassland, jumped Highway 80 at a curve, destroyed a residence and then swept northward in a path of destruction one to two miles wide for a distance of six to eight miles until it was finally brought to bay against the Breckenridge highway and Highway 6.

Four fire units from Cisco, three each from Eastland and Ranger and one from Carbon fought the blaze for 11 hours, shuttling tanks of water to be sprayed on the flames.

The fires cost ranches affected many thousands of dollars in pasture loss and feed that must be purchased to sustain their herds until a new crop of grass can be grown. The residence destroyed and numerous outbuildings and small barns which were burned represent a further economic loss, officials said. There was no estimate of the total loss.

Son of Cisco Couple Awarded Arcom Medal

Seoul, Nov. 23, 1970 (8th U. S. Army)—Army Master Sergeant Ari W. Thompson, son of Mr. and Mrs. Alva D. Thompson of Avenue "A" Cisco, was recently awarded the Army Commendation Medal (2nd Oak Leaf Cluster) for outstanding meritorious service while on duty with the 130th Station Hospital in Heidelberg, Germany as Chief Wardmaster and Command Sergeant Major from January 1969 to August 1970. MSG Thompson's wife, Ellie, is presently residing at 4903 Bayhead, San Antonio.

The award was presented to MSC Thompson by Colonel James K. Pope, 8th U. S. Army Surgeon, Yongsan Military Reservation, Seoul, Korea. MSG Thompson is presently assigned as Sergeant Major of the Surgeon's Office, Hq. 8th U. S. Army, Seoul.

MSG Thompson entered the Army in April 1947 and received his Basic Combat Training at Fort Ord, California. He is a 1947 graduate of Eastland High School of Eastland, Texas and attended San Antonio College.

The 8th U. S. Army is an element of the multi-nation United Nations Command, and together with the Republic of Korea (ROK) Army it provides a deterrent to communist aggression from north of Korea's Demilitarized Zone. The 8th U. S. Army has served in Korea since the break of the Korean War in 1950.

Ft. Knox, Ky. (AHTNC) Nov. 24 — Army Private Richard H. Pope, 19, son of Mr. and Mrs. Bill Pope, Rt. 4, Cisco, Texas recently was named his basic combat training company's high marksman at Ft. Knox, Ky.

He received the award for scoring the highest number of points during qualification tests with the M-16 rifle.

T. K. LEWIS
Taxidermy Shop
704 E. 20th Cisco
Ph. 442-3249

INTRODUCING...



KATE SIMPSON
Official Greeter

One of the Friendly Folks Ready to Serve
Every Prescription & Gift Need

CENTRAL DRUG

629-2681

AILEEN KNITS FOR XMAS



Just Arrived
New Shipment of

Aileen Knits

Shop Early And
Beat The Rush

Free
Gift
Wrapping

MAKE

HARELIK'S

YOUR XMAS
HEADQUARTERS

WESTERN AUTO

Toys Toys Toys
DELIGHT GIRLS AND BOYS

Hey, kids! The gifts are here...everything you've Christmas wished for. So be here early and see.

P.S.: We also have many, many things for Mothers and Daddys, too— Including:

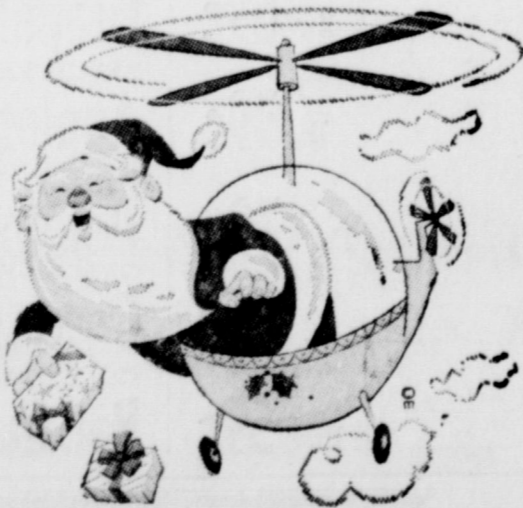

BIG
ZENITH

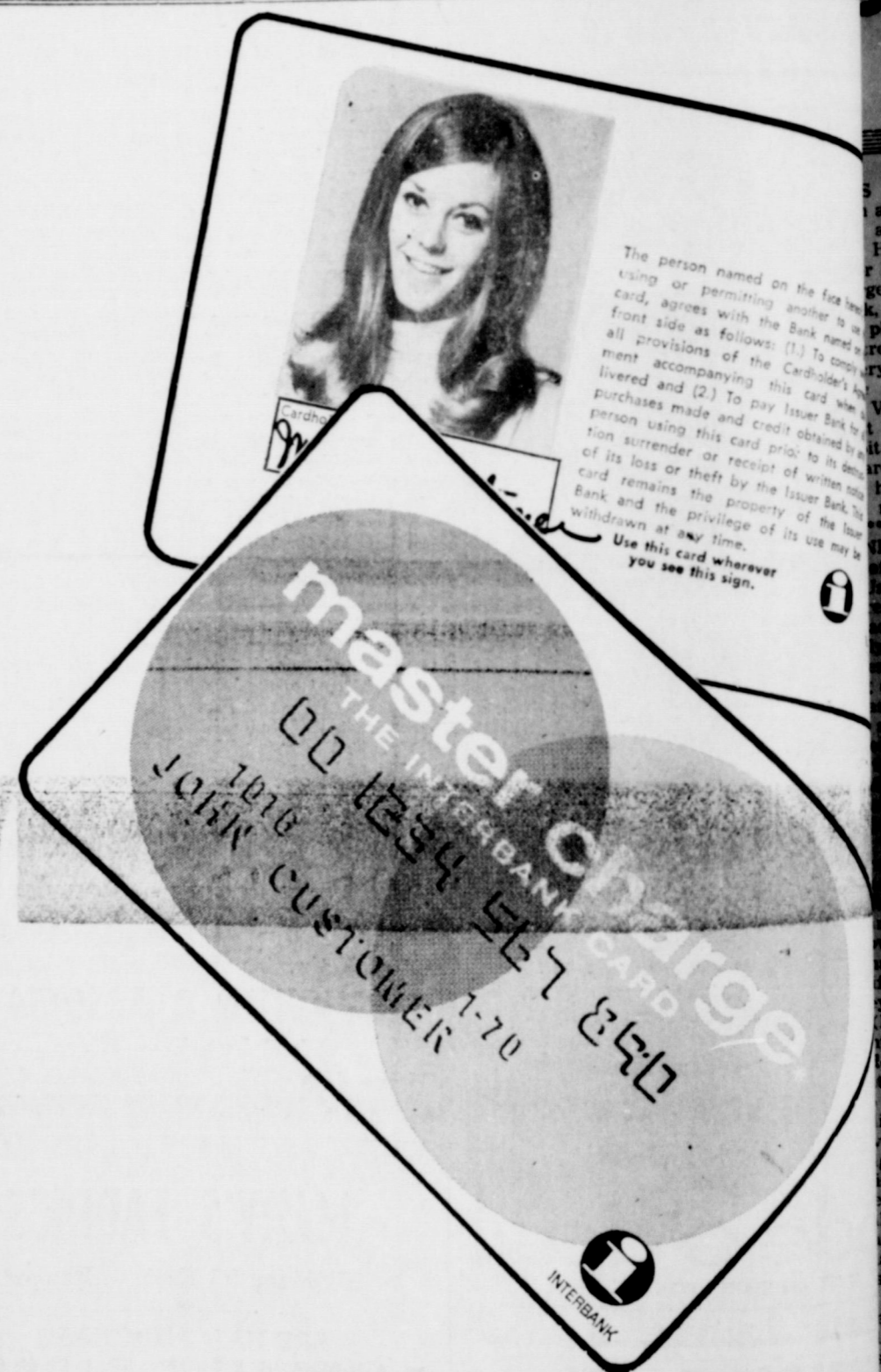
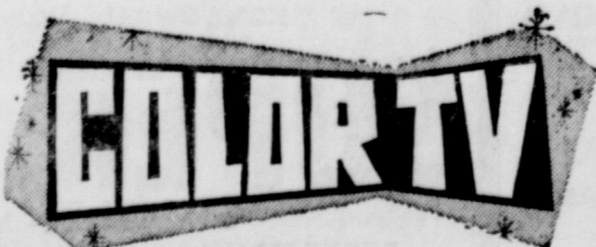

ONLY 2 MORE DAYS
TO OBTAIN
YOUR PHOTO
MASTER CHARGE

It Only Takes a Minute, and There Is No Charge for This Ad

Each depositor insured to \$20,000

FDIC
FEDERAL DEPOSIT INSURANCE CORPORATION

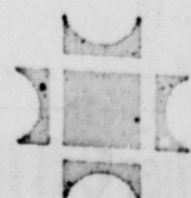

EASTLAND NATIONAL BANK
EASTLAND, TEXAS