

# EASTLAND TELEGRAM



EASTLAND, TEXAS 76448 — SUNDAY, DECEMBER 13, 1970

PRICE 10¢

## How to Coleman; Mavettes Win, 45-35

The Mavettes came through with a 45-35 win over the Coleman visitors.

Thursday night, the Eastland Junior High Girls won over the Clyde girls, 32-22, with Carol Smith high pointer for Eastland with 20.

Randell Treadwell was high with 20 against Coleman and Crawford of the Mavettes pushed in 23.

**BOYS**

Eastland (50)

	Fg	Ft	Fta	F	Tp
Treadwell	8	4	4	2	20
Smith	2	1	2	4	5
Rexroat	4	1	2	4	9
Eidson	1	2	3	3	4
Lund	5	0	1	3	10
McCleskey	1	0	0	0	2
Mace	0	0	1	1	0
King	0	0	0	3	0
Team Total	21	8	13	20	50

Coleman (66)

	Fg	Ft	Fta	F	Tp
Wood	6	5	5	2	17
Martin	2	2	6	4	6
Alcala	6	5	10	0	17
Baker	4	5	5	2	13
Kendricks	5	1	2	3	11
Bartley	1	0	0	1	2
Team Total	24	18	28	12	66

**GIRLS**

Eastland (45)

	Fg	Ft	F	Tp
Rexroat	1	4	3	6
Allen	1	3	2	5
Hau	3	5	2	11
Crawford	8	7	2	23
Team Totals	13	19	9	45

Coleman (35) high pointer for Coleman girls was Sue Puckett with 16 points.



MRS. LON HORN with champion food entry

## 2nd C.C. Seminar On Investments Tuesday at 7:30

The Eastland Chamber of Commerce welcomes people in this area to an investment lecture to be presented in Texas Electric Service Company's Reddy Room on Dec. 15th at 7:30 p.m.

Some of the subjects to be covered are the new 1970 tax law, understanding the New York Stock Exchange, dividends and yields, short selling, stock options, the bond market, margin accounts, mutual funds, and selecting the right investments for your needs.

These two informal sessions will be presented by William Arneson of Bache & Company's Fort Worth office, and each lecture will last approximately 1½ hours.

There is no cost or obligation and all those who are interested are cordially invited to attend.

We think the series will be interesting and provide for a better understanding of stocks, bonds, and the securities market.

Some of the subjects to be covered are the new 1970 tax law, understanding the New York Stock Exchange, dividends and yields, short selling, stock options, the bond market, margin accounts, mutual funds, and selecting the right investments for your needs.

These two informal sessions will be presented by William Arneson of Bache & Company's Fort Worth office, and each lecture will last approximately 1½ hours.

## Smith Orchard Claims Top Honors In Successful 18th Pecan Show Here

A Choctaw entry from the Smith Orchard at Rising Star took grand champion honors in the 18th Annual Eastland County Pecan Show just concluded at the Courthouse in Eastland. Regular show winners, Mrs. C. E. Smith also had the reserve champion, a Wichita.



COUNTY AGENT DE GORDON and Assistant Agent Paul Campbell take care of weigh-in and record-making at the Pecan Show.

In the three major divisions, the Smith orchard took championship in-shell pecan with their Choctaw, and champion shell-pecan with the Souix. Chester Marrs of Ranger had the champion native entry.

In the Centerpiece competition, Mrs. Walter Loudermilk of Eastland took first place; Mrs. James Alexander of Clyde, second; and Miss Debbie Wheat of Cisco, third. Mrs. Lon Hon of Eastland claimed the grand champion honor in the bake show division with her candy entry, and Miss Ruby Wende of Nimrod was named reserve champion winner with her cake entry.

A record 208 entries of about 40 different varieties was entered in what Eastland County Pecan Growers Association President Anton White of Cisco and County Agent De Gordon, described as a "most successful show."

Apache: 1. Mrs. C. E. Smith; 2. Carl Smith of Rising Star; and 3. B.B. Freedom of Ranger.

Aultman: 1. Le Roy Livingston of Rising Star.

Capet 64: 1. Mrs. C. E. Smith; and 2. Mrs. Doss Alexander.

Barton: 1. Eastland County Courthouse; 2. Mrs. C. E. Smith; and 3. Mrs. Doss Alexander.

Success: 1. Mrs. Doss Alexander; 2. Mrs. C. E. Smith; and 3. Sam Kimmell of Cisco.

Texas Prolific: 1. Mrs. Doss Alexander; 2. Warren Carlile; and 3. LeRoy Livingston.

Western: Carl Smith; 2. B. R. Little; and 3. Chester Marrs.

Wichita: 1. Mrs. C. E. Smith; 2. Carl Smith; 3. Mary Gordon of Eastland.

Known Hybrids (in shell): Mrs. C. E. Smith, 1, 2 & 3.

Variety Seedling (in shell): 1. Mrs. C. E. Smith; 2. Ray Williams; and 3. Mrs. C. E. Smith.

Other In-Shell Varieties: 1. Kimmell — Sam Kimmell of Cisco; 2. Merket Special — Mrs. R. W. Merket; and 3. Scranton — David Hooper of Abilene.

Aggie: 1. C. E. Smith and 2. Chester Marrs.

Brake: 1. Mrs. C. E. Smith Caddo; 1. Chester Marrs; and 2. Mrs. E. B. Walker of Cisco.

Halbert: 1. Mrs. C. E. Smith; 2. C. T. Barton; and 3. David Hooper.

Humble: 1. Mrs. C. E. Smith and 2. Dale Carlile.

Pereque: 1. Chester Marrs; and 2. Mrs. C. E. Smith.

Ranger: 1. Mrs. C. E. Smith; and 2. Chester Marrs.

San Saba Improved: 1. Mrs. Doss Alexander; and 2. Chester Marrs.

Shawnee Mrs. C. E. Smith, Souix 1. Mrs. C. E. Smith; 2. Chester Marrs; and 3. A. D. Ellington of Cisco.

Cheyenne: 1. Chester Marrs, Onliwon: 1. Gene Chamness of Ranger.

Known Hybrids (Shelling): Mrs. C. E. Smith, 1, 2 & 3.

Variety Seedlings (shell ing): 2. David Hooper; and 3. Carl Smith.

## Local's Brother Buried Monday In Kingsville

Mr. Walter Bollard Read Jr., 26, brother of Mrs. Beverly Nicholson, passed away Thursday, Dec. 3rd.

Mr. Read was a resident of San Antonio, and a member of the First Baptist Church in Kingsville, Texas. He was a life long member of Castle Hills Baptist Sunday School. A member of A&I University Band. Mr. Read was a member of Splunkers Club, and was active in the Baptist Student Union.

Survivors include: parents, Mr. and Mrs. Walter B. Read Sr., San Antonio; brother, Mr. William A. Read, San Antonio; sister Beverly G. Nicholson; Eastland; nephews, Tommy, Kelly and David Read, all of San Antonio several Aunts, Uncles and many cousins.

Services were at 1:30 p.m. Monday, Dec. 7th, at Castle Hills Baptist Church, with Rev. Jack Taylor, officiating.

Honorary pall bearers were members of the Baptist Student Union of Texas A&I University. He was buried in Sunset Memorial Park.



PECAN SHOW WORKERS—Pioneer Eastland County Orchardman B. B. Freeman does the cracking honors for the Eastland County Pecan Show just concluded.

## Cisco Girl Crowned County Pecan Queen

Lovely Lynn Phippen was crowned "Eastland County Pecan Queen" in the Pecan Queen Contest held Thursday evening in Eastland, at the Bell Hurst Playhouse.

Also honored as first runner-up was Sharon Steddum of Eastland; and second runner-up is Cindy Goodwin of Cisco.

Lynn 18, is the daughter of Mr. and Mrs. Irven Phippen of Cisco. She is a freshmen at Cisco Junior College and represented the college.

Sharon Steddum, 18, is the daughter of Mr. and Mrs. Rabb Steddum. Sharon is a senior and represented the Eastland County 4-H Council.

Cindy Goodwin, 18, is the daughter of Mr. John U. Goodwin Jr. of Cisco. She represented the Cisco Jaycees and is a CHS senior.

Eleven Beautiful County girls competed for the title of the Eastland County Pecan Queen. They included; Jo Ann Baker sponsored by the

(Continued on page 2)



LYNNE PIPPEN

FULLEN MOTOR Co. PRESENTS

LAUGH-A-DAY

It was three A.M. as the wife exclaimed to her husband, "A fine time to come in. I want an explanation and I want the truth."

"You'll have to make up your mind my dear," he replied, "you can't have both."

THE WEATHER

Partly cloudy and colder Sunday with northerly winds 10 to 15 m.p.h. High near 55.

EASTLAND NATIONAL BANK EASTLAND, TEXAS

## CHARTER JAYCEE-ETTES Charter members of the new Eastland Jaycee-Ettes are front row, left to right: Mrs. Jerry Buchanan, Mrs. Greg Sidello, Mrs. Paul Green, Mrs. Richard Rossander; back row: Mrs. Herman Alsop, Mrs. Randy Butler, Don Baird, Robert McCoy and Mrs. Larry Rollins. (Jaycee Photo)

## New Jaycee-Ette Club Installs Officers Here

Mrs. David Lee of Mineral Wells, State Jaycee-Ette Vice President, was installing officer at the official installation of the newly-formed Eastland Jaycee-Ette Club here Wednesday evening at the Jaycee Hall.

Officers are Mrs. Don Baird, president; Mrs. Randy Butler, vice president; Mrs. Herman Alsop, treasurer; Mrs. Jerry Buchanan, secretary; and Mrs. Richard Rossander, state director.

A buffet supper preceded the installation and entertainment was provided by the Jaycee Band including Herman Alsop, Paul Green, Bob McCoy and Lucky Bond.

IN V. A. HOSPITAL

Montie C. Rowe suffered a stroke on Thanksgiving day and is now in Veterans Hospital, Room 3, in Big Spring. He has improved, but would still appreciate cards from his friends. Those wishing to do so may send to the above address.

Reported Better

Mrs. Ray Laney and sister visited Mr. Laney in the Veterans Hospital in Big Springs Wednesday. Mrs. Laney reports he is improved, in good spirits and looks better.

Mr. Laney says thanks to everyone for nice cards and words of encouragement.

HORTON TIRE Co. PRESENTS

BREAD of Life

The Lord shall open unto the his good treasure, the heaven to give the rain unto thy land in his season —Duet. 28:12.

## GOODFELLOW Extend Appeal For Needy

The fund for Good Fellow is progressing very well.

Contributions need to be sent in now, so there will be sufficient time for handling arrangements.

Our main project is to furnish needy school children with shoes and clothes throughout the year. Numerous needy children were helped last year, and in almost every instance, each one responded with a letter of appreciation. The following was selected from a number of letters received; this was

written by a 12 year-old boy.

Dear Good fellows, I thank you very much for all the things that you have done for me and my sister. Without your help we would have done without those things. I hope the Lord blesses each and everyone of you for your love and kindness. Truly we are thankful.

Your friend, (name withheld) P.S. My sister thanks you, and the rest of my family thanks you, too.

(Continued on page 3)

## 1st DDD Call Sets in Motion Miles of Prayer for Bernard

A simultaneous Thousand Miles of Prayers is being planned for one of Eastlands best-loved businessmen, seriously ill in an Abilene hospital following recent surgery.

Mr. Bernard Hanna will be the subject for a Devine Plea of Healing, both on the Eastern Seaboard and throughout this area.

Time is set for a One-Minute Prayer Appeal on Wednesday, Dec. 16. Every friend and acquaintance is being asked to pause at 7:00 p.m.

that day to whisper a prayer in "Bernard's Behalf."

The Arlington, Va., time will be 6:30 p.m. to coincide with the Eastland time.

Ministers will be asked to announced the prayer plans in services Sunday, it was announced.

Idea for the joint Appeal originated with Mrs. John C. Smith of Arlington, Va., and she expressed the plan to Maynard James Reid Friday morning when he called her, lauding the new DDD Detail

Dialing Telephone Service here. She said that she will have friends and acquaintances in her home at 6:30 p.m. Wednesday to pray for Mr. Hanna. It was decided to invite locals to do the same thing here. Mrs. Smith is the former Vanetta Van Geem, an Eastland native, who has maintained her ties with this area although she has lived away quite a while. She is employed by the United States Department of State.

Near weeks end, it was reported that Mr. Hanna might be able to leave the hospital sometime next week, as physicians were hopeful that he was responding to treatment.

He is well known throughout this area. He is a partner with his brother, Minton, in Hanna Hardware and Lumber Co. on West Main St. in Eastland; is a member of the Eastland School Board of Trustees; and is active at the First Church of Christ here.

Under the leadership of Mr. Hanna, the DDD Detail is being organized in all parts of the state.



### Farm Bill Expected ASCS Chief Reports

bill has been passed by both the House and Senate, and signed by the President. Mr. Lawson says that the new program covers wheat, cotton, feed grains, wool and mohair for a period of three years. It does not cover peanuts or

the ACP program. The present peanut program is still effective and expires at the end of the 1971 program year. There is still no final determination as to whether or not there will be an ACP for 1971. It is not expected that we will have detailed information on the new farm program until around the 15th of December. 1971 Allotment notices for the 1971 peanut crop will be mailed to producers by Dec. 4, 1970. The National allotment of 1,610,000 acres-the

same as for 1970 has been announced by the USDA. In general, peanut growers who grew their full allotment of 1971. The authorization that permitted the sale and lease of peanut acreage in 1970 has expired. It is our understanding that a bill to permit the sale and lease of peanut acreage is being considered but has not passed either the House or Senate. If such a Bill is not passed it will not have sale and lease of peanut acreage for 1971.

**YOUR 1970 PEANUT MARKETING CARD SHOULD BE RETURNED WHEN YOU ARE FINISHED MARKETING.**  
During the last half of Nov. some 40,000 ranchers and farmers received a livestock questionnaire from Cary Palmer of the Texas Crop and Livestock Reporting Service. Accurate estimates are of great importance to producers for providing a true picture of Texas Agriculture. Each one receiving a questionnaire is urged to fill out carefully and return prompt-

ly to the Agricultural Statistician in Austin. Producers of wool, unshorn lambs, and mohair who have not already filed applications for incentive payment, should do so as soon as they have completed all marketings. The final date for filing applications for the 1970 marketing year is Jan. 31, 1971. Be sure to bring the original sales document to support the application for payment. It is possible that cotton payments for 1971 will be based in part on the actual yields

for 1970. Your 1970 actual production evidence may be required. Producers having an interest in cotton farms should make sure the cotton being carried to market this year is properly identified as to producer and farm number.



Reserve — No Sales to Dealers  
Active through Wednesday, Dec. 16  
PRICES GOOD IN EASTLAND  
★ GREEN STAMPS ON WEDNESDAYS

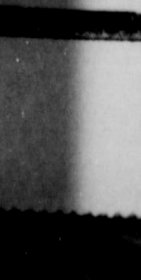
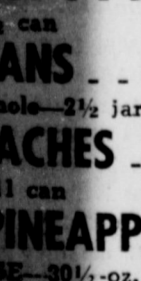
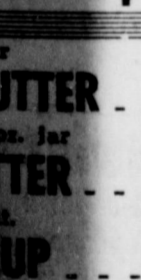
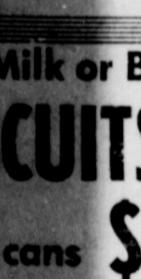

# NOW! PLAY S&H BONUS SHIELDS

MILLIONS OF STAMPS GIVE AWAY!  
GET YOUR SHARE!



**HERE'S ALL YOU DO:**  
For every 7.00 purchase excluding cigarettes you will receive a Bonus Shield to fit one of the shields on this card. You get 2 shields if your purchase totals 15.00, 3 if it totals 22.50, 5 if it totals 39.00 etc.  
**THERE'S NO LIMIT TO THE STAMPS YOU CAN GET**  
Each complete horizontal or vertical line is worth 50 stamps if your card is not completely filled when you turn it in. **FILL AS MANY CARDS AS YOU CAN!**  
Bonus Shields may end upon our announcement. All cards must be redeemed within two weeks after this announcement.

USDA Choice  
**T-BONE STEAK**  
Always a treat lb. **1.29**

Silver Spur Sliced  
**BACON**  
lb. **49c**

Shop Made  
**PORK SAUSAGE**  
Seasoned Just Right lb. **39c**

USDA Choice  
**RUMP ROAST** lb. **85c**

Gooch Blue Ribbon  
**FRANKS** 12-oz. pkg. **49c**

USDA Choice Boneless  
**RUMP ROAST** lb. **95c**

Rindless—Sliced  
**SLAB BACON** lb. **59c**

Lean Cubes—Boneless  
**STEW MEAT** lb. **79c**

Sliced Armour Star—Bologna, Olive Pickle or Sauce  
**LUNCH MEATS 6-oz. pkg.** **3/\$1**

Gooch Blue Ribbon  
**SLICED BACON** lb. **65c**

Decker's  
**HOT LINKS** lb. **69c**

Decker's Texas Style  
**CERVELOT** lb. **79c**

USDA INSPECTED — FARM FRESH  
**FRYERS** Whole Lb. **27c**  
US Govt. Inspected Grade "A" lb. 29c US Govt. Inspected—Cup-up—Pan-ready lb. 35c

All Dark Meat lb. **35c**

All White Meat—Frver Breast—Quarters lb. **39c**



Printed Zee  
**TOWELS** Jumbo roll  
3 for **\$1.00**

Gladiola  
**FLOUR**  
5-lb. bag **49c**

Detergent—10c off  
**BREEZE**  
giant size **69c**

- BUTTER 49c
- BUTTER 39c
- BUTTER 69c
- BEANS 3/\$1
- PEACHES 59c
- PINEAPPLE 28c
- MIX 89c
- MIX 79c
- CAKE MIXES 40c
- MIX 35c
- FLOURS 2/49c
- STARCH 69c

- LIMIT ONE
- CRISCO** 3-lb. can **79c**
  - FOREMOST **BIG DIP** 1/2-gal. **49c**
  - Lipton's **Instant Tea** 3-oz. **99c**
  - Foremost **Sour Cream** 8-oz. ctn **35c**
  - Ritz **Crackers** 16-oz. box **43c**
  - Shurfine **Canned Milk** 13-oz. can **6/\$1**
  - Western Ranch **Solid Oleo** 1-lb. **5/\$1**

- CLEANSER PADS—10s
- S.O.S. PADS** 29c
- GLADE—7-oz. con
- AIR FRESHNERS** 59c
- PLEDGE LEMON—7-oz.
- FURNITURE POLISH** 98c
- ALL FLAVORS—3-oz. box
- JELLO** 3/33c
- CAMPBELLS—10 oz. can
- TOMATO SOUP** 2/25c
- ENERGY—Gal.
- BLEACH** 38c
- BIRDSEYE—Reg.
- COOL WHIP** 39c
- SHURFINE PURE CANE—5-lb. bag
- SUGAR** 59c
- DEL MONTE—46-oz. can
- TOMATO JUICE** 37c
- SHURFINE—12-oz. can
- LUNCH MEAT** 49c
- DEL MONTE—303 can
- PEAS** 23c
- DEL MONTE Cr. Style Golden—303 can
- CORN** 23c
- KRAFTS—Qt.
- MIRACLE WHIP** 53c

### Garden Fresh Produce Features!

- LETTUCE** Large Head **19c**
- ORANGES** Texas Sweet lb. **12c**
- BANANAS** Golden Ripe lb. **10c**
- ROME APPLES** Cooking or Eating lb. **19c**
- GRAPEFRUIT** Texas Red lb. **15c**



# HOSPITAL NEWS

Patients in Ranger General Hospital Saturday morning were:

- Mrs. Gladys Fraley
- Mrs. Fannie Wilkerson
- Mrs. Evie Shoemaker
- Mrs. Verdia L. Morris
- Mrs. Mary Chastain
- Mrs. Louise Bussal

Mrs. John Tibbels  
Mrs. Loretta Cranshaw  
Riley Roberson  
Tom Koonce  
Claude C. Cole  
Lowell Morton  
George Clary  
Alvin Harris  
James Walker

## RANGER DRIVE-IN THEATRE

PHONE HERBERT RAPP 647-1149  
BOX OFFICE OPEN 6:30 — SHOW STARTS AT 7:00

LAST TIMES SUNDAY  
DECEMBER 13

IT TAKES THE TWO BIGGEST WALL-BUSTERS TO  
BREAK THROUGH THE FORTRESS

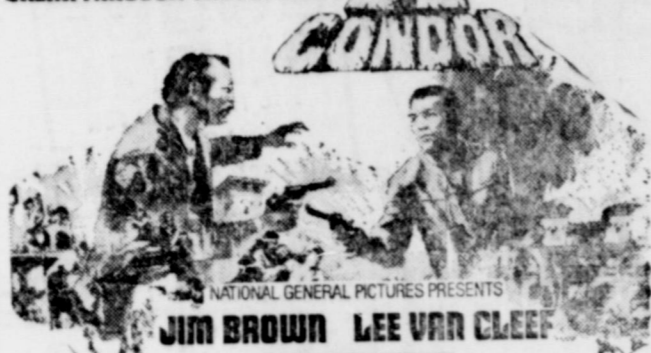

NATIONAL GENERAL PICTURES PRESENTS  
JIM BROWN LEE VAN CLEEF

EL CONDOR  
PATRICK O'DEAL

FRIDAY — SATURDAY — SUNDAY  
DECEMBER 18-19-20

JERRY LEWIS

ALSO STARRING  
JAN MURRAY

YOU WILL SEE  
WHICH WAY  
TO THE FRONT?  
AND YOU WILL LAUGH.

A WARNER BROS. PRESENTATION. TECHNICOLOR  
JOHN WOOD · STEVE FRANKEN · DACK RAMBO  
AND INTRODUCING  
WILLIE DAVIS

**EASTLAND MEMORIAL**  
Patients in Eastland Memorial Hospital Saturday morning were as follows:

- Marcie Keith
- Minnie McClung
- Ruby Curtis, Cisco
- Addie Overstreet, Gorman
- Cedera Lovell, Carbon
- Jerusha Tucker
- Wilma Miller
- Lee Williamson, Olden
- Raymond Pickeral, Cisco
- Ila Pulley, Gorman
- Reba Armstrong
- Lois Morton
- Venora Williams
- James Willing
- James Riddling
- Overton Stone, Gorman
- Steve Hallmark
- Ethel Rowch
- Opal Morris
- Brenda Hull
- Eula Shamburger, Cisco
- James Franklin
- John Taylor, Cisco
- Jim Noonkester
- Howard Rich, Cisco
- Cora Harden, Brownwood
- Rosie Smith, Gorman
- Gertrude Mitchell, Ranger
- Melinda Simmons, Cisco
- Jo Brooks, Ft. Worth
- David Woods, Ranger
- Robert Moon, Cisco
- Mattie Green
- Ernest Mansy, Gordon
- Perry Burns, Carbon
- Pat Crawford
- Sam Henderson, Rising Star
- Leonard Sublett
- Gary Langford, Cisco
- Gerry Walker, Gorman
- Lois Wilson
- Monica Navarro, DeLeon
- Helen Baldillez
- J. T. Berry
- Hattie Weathers, Cisco
- Tonsie Johnson
- Prudy Brashears
- Avis Jones, Rangre
- Dora Ghigo, Dumas
- Charles Werley
- Thelma Brady, Cisco
- Jop Williams
- Jewel Fonville, Gorman
- Clyde (Mrs.) Armstrong
- Baby Girl Weathers, Cisco
- Baby Girl Wilson
- Addie Faulkenberry, Rising Star

## Postmaster Talks To Rotarians On P.O. Service

"A New Day is Dawning for Postal Service" was the theme of the lecture given by Eastland Postmaster, Marcus O'Dell, at the Rotary Luncheon, at the White Elephant Monday. Bill Angus presided.

Buddy Carter introduced the guest, Russel Payne of Breckenridge, and then introduced the guest speaker, Marcus O'Dell, Employee of U.S. Postal Service of Eastland for over 21 years.

Mr. O'Dell explained the trials, and tribulations of the postal service work and told of plans for the future to Rotarians, and guests. The main plan for the future is to mechanize the whole postal system. Try new things; eliminate poor practices, and retain workable things.

Growth brings changes and growth is just the word to describe the postal system in Eastland as well as all over the United States. Eastland's mail is able to arrive later and leave earlier. It is receiving better service than

many larger towns. This is mainly due to wonderful help from customers by: mailing early in the day, using zip code, mailing early in the season, customer sorting and bundling local and out of town mail, and priority handling of town mail.

Each employee in Eastland is dedicated to giving their customers the very best service possible. Their personal goal is to improve, he said.

## 8 New Families Reported Here

Maybelle Trout, City Receptionist, announces eight new families to move to Eastland, during the month of November:

Mr. and Mrs. Kenneth L. Rawson of 112 N. Lamar, formerly of Cisco. The Rawsons are owners of Commadore Hotel and Bake Shoppe.

Mr. and Mrs. Larry F. Guyger and daughter of 704 W. Commerce E. Apt. moved from Rankin employee of White Elephant.

Mr. and Mrs. Tony Geyer of 1316 E. Seaman formerly of Rising Star; employed at Delta P-Cisco.

Mr. and Mrs. Loyd G. Gil-

land from Wichita Falls employed at Texas Dept. of Public Welfare.

Mr. and Mrs. ... Trail and daughter ... (Breckenridge Hwy ... of St. Louis, Mo ... at Perkins Implement ... Mrs. Imogene G...

# NOW COMMADORE COFFEE

Next to Majestic Theatre

COME VISIT AND TRY OUR

- COOKIES
- CUP CAKES
- POUND CAKE
- DONUTS

FRESH BAKED FOR YOU

## SPECIAL

MEXICAN FOOD NIGHT  
at Jammie's  
TUESDAY NIGHT

Your Choice of Several  
Delicious Mexican Dishes

Jammie's  
Restaurant

Avenue E and IH-20  
Cisco, Texas

# YOUR DEALER'S SPECIAL WIRING OFFER ENDS DECEMBER 31

Hurry on down for the

## GREAT DAYS ELECTRIC DRYER OFFER

Buy a new electric dryer now and save money with your dealer's special installation wiring offer.

Then, in the great days ahead, you'll find yourself working a lot less. Or getting more things done in the same amount of time.

You can save hours of ironing time every month by drying permanent press things electrically.

Permanent press clothes come out of an electric



dryer ready for the hanger, ready to wear. It's like getting your clothes dried and ironed in one near-effortless step.

Electricity does the big jobs best. And People Power makes sure you live just a little bit better Texas Electrically.

See your dealer right away — before his special wiring offer ends.

TEXAS ELECTRIC SERVICE COMPANY  
People power...at work for you

# It's Here... Direct Distance Dialing



## Now You Can Dial Your Long Distance Calls From Eastland

DIRECT Distance Dialing — "DDD" — is here. Try it. See how fast, convenient, and easy it is. Here's all you do:

If the area code of the city you want is the same as yours, 817: Just dial "1," then the telephone number. For example, to call "332-8211" in Fort Worth (area code 817), you would dial:

1 ... 332-8211

DDD Telephone Code Number

If the area code is different from 817: Dial "1," then the area code, then the telephone number. For example, to call "227-1341" in Houston (area code 713), you would dial:

1 ... 713 ... 227-1341

DDD Houston Telephone Code Area Code Number

You'll find area codes for many cities listed in the introductory pages of your telephone directory. For area codes of cities not listed, dial "Operator." She will tell you the area code so you can dial your call.

If you have difficulty on any call, dial "Operator."

Southwestern Bell

# NOW OPEN GAL RESTAURANT

Under New Ownership

Open 6:00 a.m.-11:00 p.m.  
Monday-Saturday

Serving Excellent Dinners,  
Steaks and Pit Bar-B-Que

**Red Fish on Fridays**  
BUFFET STYLE  
**ALL YOU CAN EAT**  
**ONLY \$1.50**  
and Roma Jewel Hood  
In Ranger

Direct From Producer and Save!

TOP QUALITY, LEAN

Age  
Chops. **PORK** Steak Ribs  
Roast, Liver  
HIGHER IN PROTEIN

**IMPERIAL SWINE CO.**

Jerry Lowrance—629-1941  
Don Lowrance—629-1181

What You Want—We Handle The Rest  
Hog—Weight of Your Choice—210 to  
300 lbs. can be arranged.

Your Hog for you to Processing Plant.  
Pick-up YOUR Pork with Processing,  
Curing of YOUR CHOICE.

AND TO BE PICKED UP AT  
PROCESSING PLANT — Ph. 817-442-8495

Eastland, Hwy 80 West—4 miles

Curing is optional following price includes  
except curing.

Your Hog will Produce App. 155 lbs.  
of Pork. Costing You

**35¢ per pound**  
**PORK**



**CHECKING CONSERVATION RESULTS** — Jack Phillips, Soil Conservationist and J. R. Files examining the sod of coastal bermuda sprigged on a shaped gully on Files' place 3 miles west of Gorman. (SCS)

## Erosion Controlled, Production Improved by Conservation Plan

**BY JOHN SIMPSON**  
Soil Conservation Service  
J. R. Files, 2 miles West of Gorman has controlled erosion and is getting good production from critical areas. Files prepared his conservation plan early in 1967. He signed a Great Plains Contract to establish his plan on a cost-share basis. Six acres of critical areas were shaped in 1968. These areas were gullies from 3 to 8 feet deep sur-

rounded by a dense cover of mesquite trees. After the mesquites were removed, the gullies were filled, seed-bed prepared, their coastal bermuda was sprigged, and fertilized along with a 23 acre pasture. Files applied 110-60-30 lbs of plant food in 1970 at a cost of \$17.50 per acre. This area was grazed for 90 days with 35 animal units. Then he reserved the Fall growth for

## We Support These — Do you?

Farmers Union has consistently supported the following programs and principles:

1. 100% of Parity for all Agricultural Products.
2. Adequate funding for the Agricultural Conservation Program.
3. Adequate funding for the Great Plains Conservation Program.
4. Adequate funding for all Rural Electric, Telephone, and Water Cooperatives.
5. Social Security Program for farmers.
6. Medicare.

If you support the above programs and principles JOIN Farmers Union TODAY!

Contact Donnie Mauney — Gorman  
Eastland County President  
817 734-5821

Files dozed oak on 17 acres and seeded the disturbed areas. Twenty-nine acres of mesquite was controlled by root plowing and seeded to native grasses during the 1st year of the contract. He also built new outside fences and 4,250 feet of cross fencing for management of his grassland. All cropland is being rotated between small grain and forage sorghums, to supplement the pasture grazing.

"This program has greatly helped my native grassland" says Files. Files' success was based on a plan before he started his work.

**ATTEND FARM BUREAU MEETING**  
Eastland county Farm Bureau leaders who attended the 52nd annual convention of the American Farm Bureau Federation at Houston Decem-

**FISH NIGHT**  
**at Jammie's**  
**Monday Night**  
All the fish you can eat  
**\$1.50**  
Offer begins at 6 p.m.

**Jammie's**  
**Restaurant**  
Ave. E and IH-20  
Cisco, Texas

**Hurricane Fence Co.**  
2602 N.E. 5th Ave.  
Mineral Wells, Texas 76067  
Call Collect 325-0981  
Specializing in all types of fencing, Chainlink — Wood Farm and Ranch. All work and materials guaranteed. Now Running a  
**FALL SPECIAL**  
**ON ALL FENCING**  
W. A. McDeall

**GREAT GIFT**  
**Slim Gym**  
Call 629-1385 after 5 P.M.  
for appointment.  
JANE CARTER  
Representative

**A-1 OFFICE MACHINES**  
**SALES & SERVICE**  
Machines.  
All cash registers & office  
Call 629-1707 Eastland  
Call 647-1101 Ranger  
Call 442-2244 Cisco

**NOW OPEN**  
**Poodle Parlor**  
Professional Styling to  
your Poodles personality  
Call 442-3375  
CISCO—1010 E. 18th

**DON'S MARINE**  
**REPAIR**  
Johnson Outboard  
Motors  
Del Magic Fiberglass  
Boats  
Complete Motor and  
Boat Repair  
Phone 442-2519  
301 East 21st St.  
Cisco, Texas

**FREE**  
**ESTIMATES ON**  
**new roofs only**  
**Repair of Your Old**  
**Roofs**  
Residential and  
Commercial  
**"ALL NEW WORK**  
**GUARANTEED"**  
**TRI-CITIES**  
**ROOFING CO.**  
Call  
Nobil Squiers  
629-2370  
EASTLAND

## CUSTOM HOMES

Remodeling — Repairs

Quality Work — Financing Available  
Free Estimates and Planning Assistance

**SLAUGHTER & ASSOCIATES**

700 Ave. D — Cisco  
Phone 442-3875 Nights 442-2225

## YOU'LL LIKE

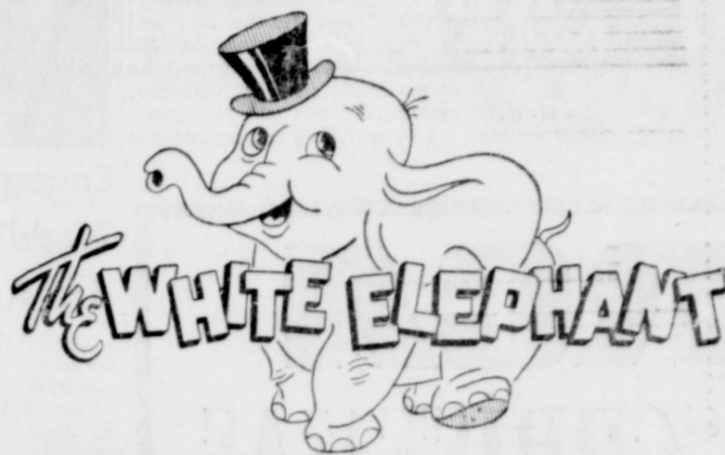

**COME EAT WITH US!**

EASTLAND COUNTY'S FUN PLACE TO EAT

**Bray's**  
DEPARTMENT STORE

Shop Now—Pay Later

Eastland County's Family Store  
STORE HOURS 9 a.m. to 5 p.m.  
Eastland & Ranger



## SHADES OF THE "GOOD OL' DAYS"...

### "ROARING TWENTIES" BY ARROW

Those lively, lusty times... flappers... the Charleston... noisy speakeasies. A high-rolling, free-living time for America. And now the styles of the twenties are back! Maxi coats... bellbottom slacks... high collar shirts... another look at an era never to be forgotten. See "Roaring Twenties"... a special group of exciting styles from Arrow's Kent Collection of dress shirts... inspired by this episode of the American scene. It's a bright, bold, all-man look... fuller, longer point collars... 2-button or wide french cuffs... tapered from shoulder to waist. The best of the twenties... restyled for the "in look" of the seventies. Modern-day easy-care Perma-Iron fabrics, of course. \$8.50

From Arrow,  
the colorful white  
shirt company.

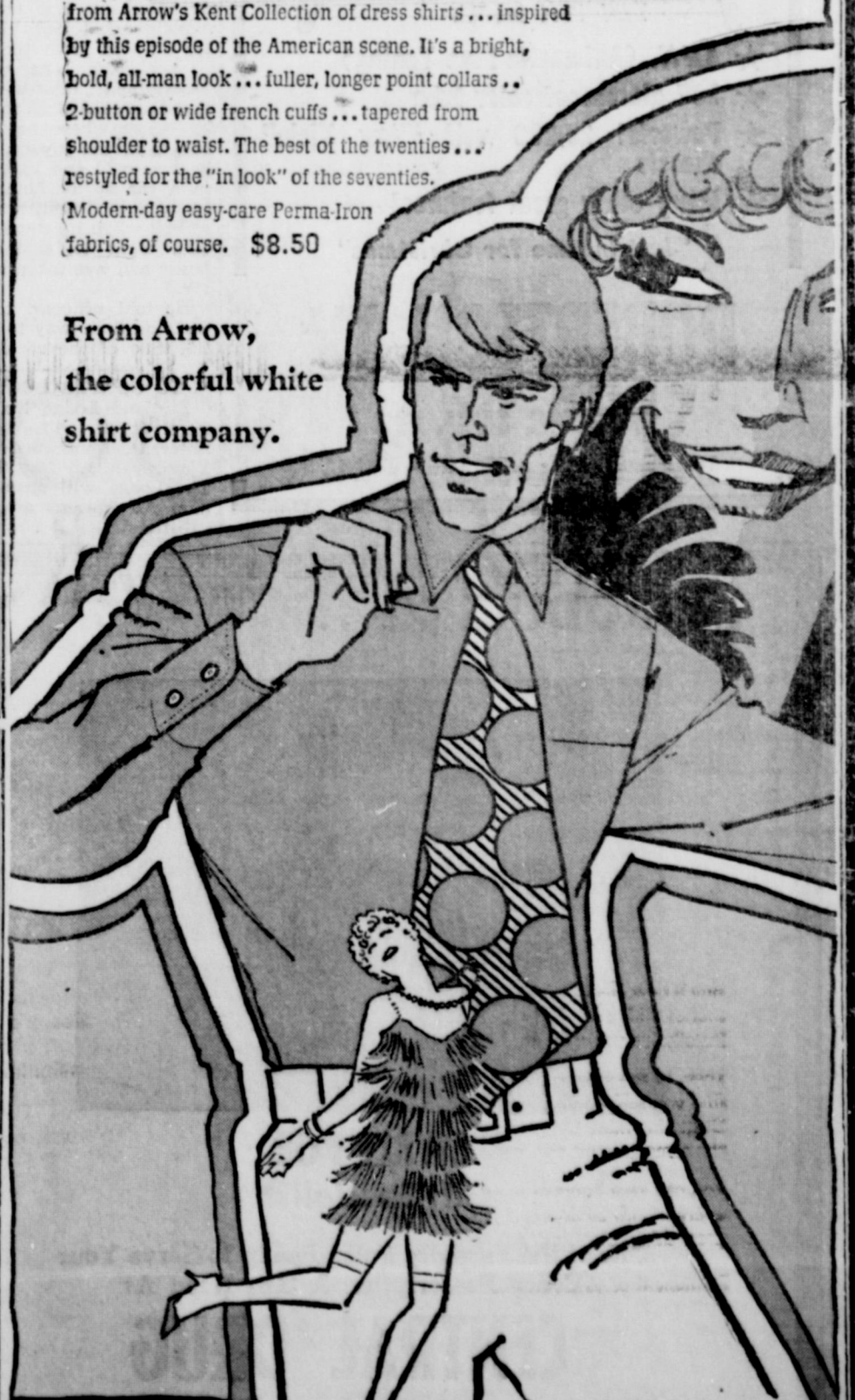

## could be his happiest

# Christmas

chosen from our wide selection... and... GIFT WRAPPED FREE

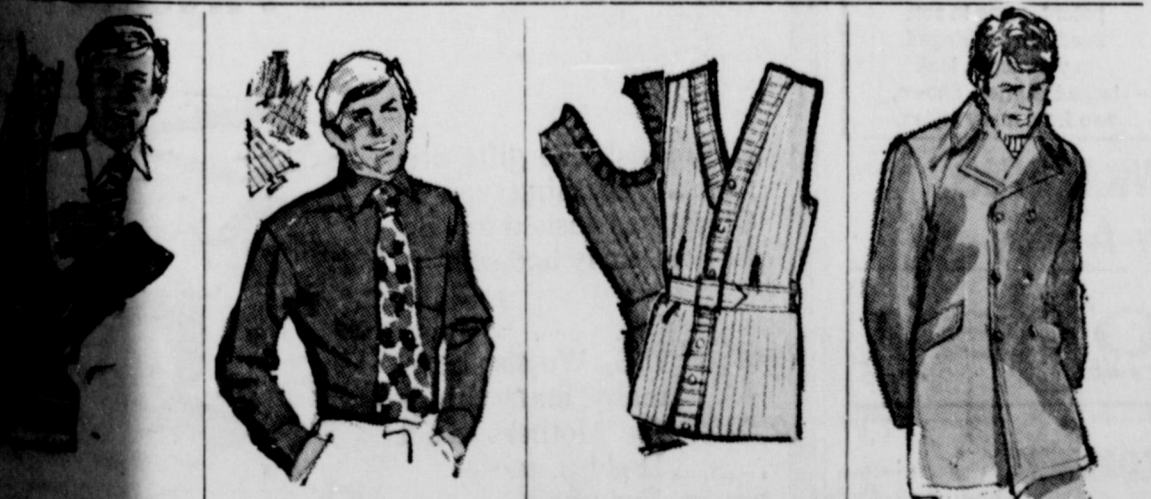

**COLORFUL**  
**WIDE**  
**NECKTIES**  
to \$7.50

Shirts for dress, dark solids with French cuffs, some two-buttons. All favorite collar styles \$9.00

Christmas sweaters in all colors, styles. Choose here. From \$12

Double-breasted all weather coat with zip-out lining 36 to 46 \$40.00

## THE MAN'S STORE

Bob Elliott  
CISCO, TEXAS

Bill Folds  
Jewelry  
Brut Lotion



**Engagement,  
Wedding Date  
Are Announced**

Mr. and Mrs. C. H. Nay, Jr. announce the engagement and approaching marriage of their daughter, Nancy Ann, to Mr. Eddie Sargent, son of Mr. and Mrs. Ed Sargent of Eastland.

The bride-to-be is employed by Master Charge in Dallas, and her future husband is currently serving in the United States Navy where he is stationed in Pearl Harbor, Hawaii.

The wedding is planned for

January 16th in the 1st United Methodist Church of Brownwood.



**Engagement,  
Wedding Date  
Are Announced**

Mr. and Mrs. Walter E. Lackorn announce the engagement of their daughter, Miss Kristine Lackorn to James Frost, son of Mr. and Mrs. Cyrus Frost Jr. of Eastland, Texas.

The Bride-elect is a 1967 Seguin High School graduate and is presently a senior at SWTSU in San Marcos. She is majoring in art.

The prospective groom is a senior at Trinity University and is a major in history, and plans to attend law school.

An early summer wedding is being planned.

**Brownwood Man  
Dies In One  
Car Accident**

A Brownwood man, Marney Wayne Clawson, 23 father of four children, died early Friday morning when the 1947 Dodge pickup in which he and another Brownwood man were riding overturned in a deep ditch on U. S. Highway 183 about 1 1/2 miles north of Rising Star.

The accident occurred between 2:30 and 3 a. m. Highway Patrolman H. D. Welch estimated.

The second occupant of the car, also a 23-year-old Brownwood man, left the wreck. He was not seriously injured. He told investigating officers that he was asleep at the time of the accident and could not explain what had happened. He crawled from the wrecked vehicle, he said, when he ascertained his companion was dead, and went to a nearby house where he was unable to arouse anyone. He said he was cold and took shelter in a car at the house where he remained until 9 o'clock when he came to himself, went to another farm house and was taken to a doctor.

He told officers the pair were on their way to Cisco at the time of the accident.

**TO CONFER DEGREE**  
Eastland Lodge No. 467, A. F. & A. M. will confer an Entered Apprentice degree Tuesday night, Dec. 15, 1970. The Lodge will open at 7:30 p.m. All Masons are invited to attend.

**Clark Pupils  
Give Recital  
At Bethel Church**

Mrs. Flo Clark presented these pupils in a work shop Musical, at Bethel Church, Dec. 5. Those playing were Kay Plowman, Jana Price, April Nevill, Nancy Harrison, Janie Byrd, Dawn Underhill, Kay Armstrong, Pam Morren, Lon Mayhand, Jill Coleman, Ginger Hoffman, Lisa Thomas, Ronda Rushing, Rita Armstrong, Jerry Ann Carter, and Sherrie Wheat.

Those ill and unable to attend include: Billy WWayne Adams and Abbie Frazier; Johna and Jerry D. Matthes, Norma Duncan, and Darla and Melody Bond.

Flo Clark's older students will be presented in a recital, Jan. 5, at 7, in the Bethel Baptist Church.

The Eastland Quartet will also entertain; quartet consisting of Mr. and Mrs. Woodroe Browning, Mr. Luce Pittman, and Donald Nicholas.

**Clover Cloppers  
To Ride Sunday**

The 4-H Clover Cloppers will have a riding meeting Sunday, Dec. 13, at the Sheriff Posse Arena according to Susie Hanna.

She stated that if the weather is cold, they will meet in the new livestock barn. Practice in judging quarter horses will begin if enough members are present.

All members and interested persons are invited to attend.

**Candido Trio at  
EHS Tuesday**

The Trio Candido will perform in the Eastland High School auditorium on Tuesday, Dec. 15, at 9 a.m.

Admission charge will be 15c. They will play classical, modern and folk tunes on 30 different harmonicas.

Mr. and Mrs. Joe Stephen will fly American Airline's new, 747 Astroliner to California for the Christmas holidays; to visit their son, Rod Stephen and family.

**Reception To Honor A. E. Howtons  
December 20 On 50th Anniversary**

Honoring Mr. and Mrs. A. E. Howton, Sr. on the occasion of their 50th Wedding Anniversary, a reception will be held from 2 to 4 p.m. Sunday, December 20 in Fellowship Hall of New Hope Baptist Church.

Hosts will be Mr. and Mrs. Lloyd Howton of Fort Worth and Mr. and Mrs. Aaron E. Howton, Jr. of Weatherford.

**Mrs. Lou Nix Is  
Administrator at  
Hickman Home**

C. W. Carey, Supervisor for Nursing Homes in Cisco, Brownwood, Goldthwaite, and Eastland, announce that Mrs. Lou Nix of Eastland, will be the new administrator of the Eastland Hickman's Nursing home soon. Mrs. Nix has been an LVN in the Eastland Home for the past 2 1/2 years.

Mr. Carey is acting as the present administrator, until Mrs. Nix is able to take over the responsibility. Mr. Carey has worked in Hickman Nursing Homes for the Past year and a half.

**Art Club Party  
In Daniel Home**

The Eastland Art Club Christmas party was a festive and joyous occasion, held in the home of Evelyn Daniel, N. W. of City. The guest enjoyed the decorated home, with a sparkling Christmas tree and a fireplace with poinsettias and candles.

A beautiful set table of China and silver awaited and guest.

Those saying "Merry Christmas" were:

Ana Lee Wright, Ruth Layton, Nora White, Willie Walters, Margaret Tow, Lilly Lawson, Margaret Sayre, Sibyl Urban.

The hostess served spiced tea, Cherry Chees fluff, nuts, chips and dips.

A brief business meeting was presided over by President Evelyn Daniel.

The club's meeting will be held Jan. 14, in the home of Mildred Sayre.

Texas. Their entire wedded life has been spent in the La Casa Community where they were engaged in farming. They are members of the Methodist Church.

Mrs. Howton lists her hobby as "housework" while Mr. Howton is adept in the art of rock work. Always happy occasions are visits of their five grandchildren and one great-granddaughter.

Relatives and friends of the honorees are cordially invited to attend the reception.

Mr. and Mrs. C. L. Dinsmore have returned from a visit with her brother and sister-in-law, Mr. and Mrs. T. N. Morgan of Spur.

**Feature 2 CJC  
Music Groups**

Two musical groups from Cisco Junior College will be featured on a television program to be aired during the Christmas Holidays on KTXS, channel 12, Abilene.

**T. K. LEWIS  
Taxidermy Shop**  
704 E. 20th Cisco  
Ph. 442-3249

SAY "MERRY CHRISTMAS" FROM POE FLO "The Living Gift" EASTLAND

**SACK OF SOMETHING**  
A ceramic gift (made in Eastland) salted nuts  
Booklet attached sorta reflects your own when you were a kid  
"A nice gift to give... a nice gift to receive"  
Mailable - \$4.95  
**HOUSE OF WEBSTER**  
411 E. Main St. — Eastland

**WESTERN AU**  
**Toys Toys**  
DELIGHT GIRLS AND BOYS  
Hey, kids! The gifts are here...everything you've Christmas wished for. So be here early and see.  
P.S.: We also have many, many things for Mothers and Daddys, too— Including:  
BIG ZENITH **COLOR**

**RCA**  
"CHRISTMAS SPECIAL"  
NOW ONLY  
Regular \$529.95 **\$468**  
  
23" diag.  
GP586  
23" diagonal  
NEW 1971 MODEL  
★ A.F.T. (Automatic Fine Tuning)  
★ 23" glareproof color tube  
★ Powerful 25,000 volt "New Vista" chassis  
★ Many other great features!  
"Just in time for Christmas"  
**ROBERTSON TV**  
SALES & SERVICE  
Southeast Corner of Square — 629-1625

**INTRODUCING...**  
  
**MYRLE POE**  
Gift Specialist  
One of the Friendly Folks Ready to Serve Your Every Prescription & Gift Need At  
**CENTRAL DRUG**  
629-2681 103 W. Main St.

**Mode O' Day gifts!**  
  
**SWEATERS! TO GIVE...TO WEAR...**  
4.99 to 6.99  
All kinds of yummy styles and colors. Pull overs, skinny ribs, turtle necks, long sleeves, short sleeves, cardigans, vests and novelties, you name it... we'll find you a style to please. All acrylic, all easily washable. Sizes: 36/40 or S/M/L  
**GIVE BAGS WITH FRINGE BENEFITS**  
2.99 to 4.99  
Bright, zazy handbags make sparkling gifts. Some in shiny crinkly patent, some in soft suedene. All fringed to your taste, look twice the price. Shown, two from many styles.  
**FREE GIFT WRAPPING**  
Use Our Lay-A-Way  
**mode o'day**  
west side of square

**WE RECOMMEND**  
**Garner's**  
**Farm Tax Record**  
Completely Meets All Income Tax Requirements  
NOW COMPLETE WITH SOCIAL SECURITY RECORDS  
**APPROVED BY TAX EXPERTS**  
BANKERS AND FARMERS EVERYWHERE  
● SIMPLE ● ECONOMIC ● COMPLETE  
PRICE \$2.00 PER BOOK Plus Sales Tax  
MADE FOR THE FARMER WHO WANTS THE BEST IN PROTECTION AND SERVICE AT LOWEST POSSIBLE COST  
Sold By  
**YOUR LOCAL NEWSPAPER OFFICE**