





### J. T. Carter Is Re-Elected Head Of Credit Assoc.

J. T. (Buddy) Carter was re-elected president of Eastland Merchants Credit Association at the annual noon luncheon and business meeting Wednesday at the White Elephant.

Re-elected vice-president was

Jeff Glazner. B. W. Robertson was elected secretary. New directors elected were J. O. Zuppann, Frank Deaton, Roy Lee Smith, and G. A. White.

### DESDEMONA NEWS By Ethel Keith

The Morris Nance family of Midland were Easter weekend visitors here with the Raglands and Genoways. Other visitors were Mrs. Selby of Hillsboro, Whit and Billie Richards and Bill Mathews, all of Stephenville; Don Nance and his girl friend of Wichita, Kansas; and Miss Gatha Lee Nance of Dallas.

The Rev. Jim Tilley of Ranger filled the pulpit Sunday at the First Baptist Church. Mrs. Tilley came with her husband.

Ernest Key and Autrey Key and their families were here with her mother, Mr. and Mrs. Shortie Mae.

### Mrs. Hoffmann Demonstrates Flower Making

Mrs. C. W. Hoffmann, Sr. guest speaker for Zeta Phi Chapter of Beta Sigma Phi, presented a demonstration on "Making Wool Flowers" when the sorority met Monday night in the home of Mrs. Wade Freeman.

Mrs. Hoffmann was introduced by Mrs. Bob Mahoney, program chairman for the evening.

The club discussed Founder's Day Banquet, set for April 26.

New officers will be installed April 14 in the home of Mrs. Bob Cohen. Mrs. Don Baird, out-going president, will conduct the installation service for Mrs. Freeman, president; Mrs. Don Joiner, vice-president; Mrs. Jamie Fry, secretary; Mrs. Cohen, treasurer;

suror; Mrs. C. W. Hoffmann, Jr., extension officer; Mrs. Baird will serve as parliamentarian for the coming club year.

Mrs. Freeman served cheese and garlic sticks, caramel pies, cold drinks and coffee. Members attending were Mmes. Joiner, Fry, Cohen, Hoffmann, Baird, Dale Baker, Jerry Brock, Bill Hollmark, Mahoney, Walter Loudermilk, and Freeman.

Virgil Bracham of Houston was home with his family for the weekend.

### Spring Driving Specials

For Fun Driving this Summer, come in and See These Extra Clean ONE OWNER CARS

- 67 GALAXIE 500 4-door V-8, automatic transmission, power steering and air conditioned.
- 67 FAIRLANE 500 2-door hardtop, V-8, automatic transmission and air conditioner.
- 65 CHEVROLET Corvair 4-door hard top. Clean as a pin with automatic transmission.
- 65 OLDSMOBILE Jetstar 88 4-door, V-8, automatic transmission, power and air.

Many More to Choose From At

### HOOD KING

MOTOR COMPANY  
Authorized Ford and Mercury Sales & Service  
Ph. 629-1786 — Eastland

Let's **EAT**

- FRESH CATFISH served with
- FRENCH FRIES
- HUSH PUPPIES
- ONION RINGS
- SALAD

DELICIOUS MEXICAN FOOD Served Daily

—Closed on Mondays—

Lake Leon BOAT-TEL  
Ph. 647-3627

**NOTICE**  
DO YOU HAVE A DRINKING PROBLEM?  
Write: ALCOHOLIC ANONYMOUS  
Eastland Box 331  
STRICTLY CONFIDENTIAL

**AN INVITATION**  
FROM YOUR PHARMACIST

Perhaps you're not aware of the many other products we offer for your convenience, in addition to prescriptions and health needs. If so, we invite you to visit our fountain . . . browse through our magazine section . . . shop our cosmetics, film and other items at counters that feature the very best brand names.

**CENTRAL DRUG**  
629-2681 — EASTLAND

Store happy memories in  
Hallmark  
KEEPSAKE ALBUMS

**A carefully prepared family insurance plan**

Protects your home, your family and yourself

Something good happens when you see your "Heart of Gold" man  
**M. H. PERRY**  
107 W. MAIN ST.  
Office — 629-1566  
Residence — 629-1095

**Southland Life**  
INSURANCE COMPANY

If you are not eligible for additional life insurance . . . you can still protect your family with a Funeral Security Trust Plan. For a booklet with all the facts write or phone

**WRITE TODAY** for your FREE COPY of the book "Emergency Records"

No Obligation

★ ★ ★

**ARRINGTON HAMNER FUNERAL HOME**  
P. O. Box 261  
Eastland, Texas 76448

Please send your free booklet  
Name \_\_\_\_\_  
Address \_\_\_\_\_  
City \_\_\_\_\_ State \_\_\_\_\_ Zip \_\_\_\_\_

# PAIR OFFER

**"All-Weather IV" TIRES**

**2 FOR \$19.90**

6.50 x 13 blackwall tubeless plus Fed. Ex. Tax \$1.79 per tire and old tires

- Clean sidewall design, radial darts on shoulder
- Triple-tempered nylon cord construction
- Buy now at these low prices

**4-PLY NYLON CORD!**

Get Yours Today  
Any of these sizes **2 for \$25.90**

**ONE LOW PRICE** \$25.90

7.75 x 15 7.75 x 14 8.25 x 14  
Blackwall Tubeless

plus \$2.20 to \$2.36 Fed. Ex. Tax per tire (depending on size) and old tires

**GOODYEAR**

NO MONEY DOWN with APPROVED CREDIT—FREE MOUNTING!

**Big Top Play Gym**

Has Clown Head and Banners **\$44.44** Easy Terms

10' headbar and 7 1/2' legs are 2" tubing. Swing seats are made of durable plastic. Also has attached 8' slide, 4 passenger steel lawn swing for more play fun. Baked on enamel finish of turquoise, white, red-orange and yellow.

**ANY SIZE**  
Whitewalls or Blackwalls listed

**4 FOR \$49.49\***

\*plus 27¢ to 46¢ Fed. Ex. Tax per tire (depending on size) and a refundable in taxes on your car

LARGER SIZES... 4 for \$54.99

**NEW TREADS**  
(retreads on sound tire bodies)

Your choice of tubeless or tube-type. You get the same famous road-grabbing tread design that comes on our new car "Power Cushion" tires.

NO MONEY DOWN on our Easy Pay Plan!

**Lazy Susan**  
3 Separate Sections **\$4.99**

**Fry Pan**  
10" All-Purpose Size **\$1.00**

Pressed hardwood walnut finish base has ball bearing action. Raised center section. \*an avocado color.

Heavy gauge chrome plated construction gives quick even heat. Burnproof handle. Import.

**HIGH QUALITY... "GO-POWER"**  
Yours today at a Low, Low Price

**GOODYEAR "ALL-WEATHER" SPECIAL BATTERY**

**\$18.35** with trade-in AW-3EE, AW-60, AW-24/24C, AW-29F

A low cost battery that offers the same high quality found in many more expensive batteries. Dry charged and packed with power.

**Free Installation—Easy Terms!**

**GOODYEAR SERVICE STORE**  
306—308 EAST MAIN ST. — EASTLAND — 629-2662

**A. B. LIGHTFOOT, D.D.**

# SPRING REVIVAL SUNDAY IS VICTORY DAY

**YOU ARE WELCOME TO ALL SERVICES**

11 a.m. & 7:30 p.m. Sundays  
10 a.m. & 7:30 p.m. Weekdays

**NURSERY OPEN ALL SERVICES**

**MUSIC DIRECTED BY EVERETTE KIRK**  
**FIRST BAPTIST CHURCH**

Corner Plummer & Lamar Sts. Eastland Rev. Haston Brewer, Pastor



**your CREDIT is like a growing TREE**

Like a growing tree or shrub, your Credit takes some looking after if it's going to be of full value to you. If you are not enjoying the advantages of Credit buying, let us help you open a charge account. Your home town merchants welcome new charge customers. Many of life's luxuries and good things are enjoyed by those who have and use their credit rating.

**BUY WISELY... PAY PROMPTLY...  
PROTECT YOUR CREDIT!**

**MEMBERSHIP**

- |                            |                             |
|----------------------------|-----------------------------|
| Altman's Style Shop        | Horton Tire Service         |
| Bray's Dept. Store         | Humble Oil & Refining—      |
| City Garage                | King Motor Company          |
| Coats Furniture Co.        | Kinnaird Insurance Agency   |
| Crowell Lumber Company     | Lone Star Gas Company       |
| Dr. J. O. Jolly            | Montgomery Ward, Ranger     |
| Earl Bender and Co.        | Muirhead Motor Company      |
| Eastland Auto Parts        | Perkins Implement Co.       |
| Eastland Drug              | Pipkin Motor Co.            |
| Eastland Memorial Hospital | Robertson's TV              |
| Eastland National Bank     | Scott, L. A.                |
| Eastland Service Parts Co. | Smith Plumbing Company      |
| Eastland Telegram          | Smitty's Jewelry Co.        |
| Foremost Dairies           | Southern TV Systems Corp.   |
| Freyschlag Ins. Agency     | Southwestern Bell Tele. Co. |
| Fullen Motor Company       | Stephens Printing Co.       |
| Goodyear Service Store     | Texas Electric Service Co.  |
| Gregory Milk Dist. Co.     | Turner and Seaberry         |
| Hanna Hardware & Lumber    | White's Grocery             |
| Higginbotham-Bartlett Co.  |                             |

**EASTLAND MERCHANT CREDIT ASS'N.**

629-2660

216 S. Seaman

★ READ THE CLASSIFIEDS ★

**READER'S DIGEST  
SPECIAL INTRODUCTORY OFFER**

24 months for **\$3.99** - New Subscribers

(THIS OFFER LASTS ONLY UNTIL AUGUST 14, 1969)

Place your order through your local representative:

MRS. C. J. JUSTICE  
P. O. BOX 627  
CARBON, TEXAS 76435

Also renewal and gift subscriptions:

1 year - \$3.97 — 2 years - \$7.94 — 3 years - \$11.91

Clip and return this ad with check or money order payable to "Reader's Digest" with full name and complete mailing address and full instructions for new, renewal, or gift subscriptions. Include instructions as how gift card should be signed if you choose a gift subscription.

For more complete service, the following are listed below:

Additional subscriptions from same customer (complete name and address of the donor must be included.) One year - \$3.97

When 10 or more gifts are bought at one time by one purchaser. May include donor's own subscription (complete name and address of the donor must be included.) Each, one year - \$3.50.

Military subscriptions - 1 year \$2.00 — 2 years \$4.00. (This rate applies only to 1 and 2 year subscriptions and only to subscriptions addressed to U. S. servicemen.)

College subscriptions - 1 year \$1.99. (Offer available to accredited college students only. Orders must be marked "college." Offer is good in U. S. and Possessions only.)

Start a gift subscription now to some loved one, good friend or acquaintance engaged in military service or attending a college or university by clipping this ad, giving full name and address of the recipient and enclosing a check or money order payable to Reader's Digest to the representative's address listed above.

Date \_\_\_\_\_  
Your Representative is: Mrs. C. J. Justice, P. O. Box 627, Carbon, Tex. 76435

Please send READER'S DIGEST to: \_\_\_\_\_ 24 mo. (new)

Name \_\_\_\_\_ 3 yrs.

Address \_\_\_\_\_ 2 yrs.

City \_\_\_\_\_ State \_\_\_\_\_ Zip \_\_\_\_\_ 1 yr.

New

Renewal

ALSO SEND A GIFT SUBSCRIPTION TO:  
(Be sure to include gift card instructions!)

Name \_\_\_\_\_ 24 mo. (new)

Address \_\_\_\_\_ 3 yrs.

City \_\_\_\_\_ State \_\_\_\_\_ Zip \_\_\_\_\_ 2 yrs.

New

Renewal

Sign Gift Card: From \_\_\_\_\_

★ **HOSPITAL NEWS** ★

Patients in Ranger General Hospital Saturday morning were:

- Mrs. Thelma Bott.
- Mrs. Lottie Ainsworth.
- Mrs. Carl Boustead.
- Mrs. Alice Roper.
- Miss Altha Dooley.
- Mrs. Bertha Tankersley.
- Mrs. Leona Stemons.
- Mrs. Vena Justice.
- Mrs. Veon Howard.
- Mrs. Louise Bussell.
- Mrs. Jessie Barker.
- Mrs. Boone Yarbrough.
- Mrs. Margie Hatton.
- Mrs. Amelio Nunez and baby girl.
- Mrs. Aline Blackwell.
- Raymond Boyd.
- E. E. Crawford.
- B. C. McNabb Jr.
- A. G. Langley Sr.
- B. J. Wells.
- Roy Lyon.
- Joe Stie.
- P. H. Williams.
- G. V. McGowan.
- Homer Turnbow.
- Morris Gold.
- O. J. Chrestman.
- Jack Gilbert.

Patients listed in the Eastland Memorial Hospital Saturday morning were:

- Edgar McCallum
- Hugh Johnston, Breckenridge
- Chester Moffett, Cisco
- Gertrude Mitchell, Ranger
- Delsa Beaves
- Alatha Weatherred
- Virgie Porter, Burkett
- R. L. Perkins
- J. O. Naylor, Cisco
- Hardy Warren
- Denise Chambers, Rising Star
- Iona Sikes
- John Raney
- Billy Mueller
- Jessie Vardiman, Moran
- Grace Brown, Cross Plains
- Eula Preslar
- T. J. Preslar
- Beulah Moseley, Cisco
- Jewell Fonville, Gorman
- Pearl Bond, Rising Star
- Lydia Thorpe
- Martha Weiser, Cisco
- Edna Thompson, Cisco
- Opal Kelley
- Wilburn Maples, Rising Star
- Melvin Wilcoxon, Cisco
- Harris Coats, Cisco
- Vera Darby, Houston
- Julia Martin
- Minnie Kellar
- Mattie King
- Addie Baggett
- Vestal Roberts, Cisco
- \* Claiborne Eldridge, Desdemona
- Andy Taylor
- Marie Greer, Cisco

- Marlis Marsh
- Daryl Thomas
- Luther Reese, Carbon
- Linda Edgar, Cisco
- Betty Maynard
- Maude Dabney
- L. B. Bishop
- Suella Goforth, Ranger
- Addie Overstreet, Gorman
- Rena Stephenson, Cisco
- Floyd Couch, Stephenville
- Lewis Fagan
- Velma Caraway, Ranger
- Vere King
- Van Tickner, Cisco
- Etha Sessions, Cisco
- Marsh, Baby Girl
- Edgar, Baby Girl, Cisco
- Edgar, Baby Boy, Cisco

**GRAHAM HOSPITAL**

Patients in Graham Hospital Saturday morning were reported as follows:  
Mrs. Myrtle Agnew.  
Mrs. Oia Huestis.  
Martin Gleeson.  
Mrs. Martha Jessup.  
Mrs. Effie Slaughter.  
Carl Lamb.

**Notaries Public  
Appointment Due  
After June 1st**

Secretary of State Martin Dies, Jr. announced that all qualified Notaries Public desiring re-appointment for the new term which begins June 1, 1969 and ends June 1, 1971, must pay the required fee and file a new oath and bond with the County Clerk between May 1, 1969 and May 15, 1969, inclusive.

Mr. Dies emphasized that Notaries Public should not send requests for re-appointment or commissions directly to the Secretary of State inasmuch as the law specifically requires that the County Clerk approve that the Bonds and forward copies of the application to the Secretary of State.

Secretary of State Dies further stated that any person not now a Notary Public who desires appointment for the new term on June 1, 1969, should apply to his County Clerk before May 16, 1969. The applicant must be at least 21 years of age, a citizen of the United States of America and Texas, and a resident of the county for which appointed. The required Application Forms may be obtained from the County Clerk.

**Restoration Is  
Planned At Fort  
Griffin by Uoff**

AUSTIN — A \$9,000 inter-agency contract has been negotiated between the Texas Parks and Wildlife Department and the University of Texas for archeological work relative to the restoration of Fort Griffin as a historic site. Fort Griffin is located on the Brazos River in Shackelford County 15 miles north of Albany. The fort was established in 1867 and deactivated in 1881.

Archeologists are to locate and record the location of the quartermaster building; test and record the magazine ruins; record authentic details of the bakery structure; test, verify, and record location of parade ground and flag pole; test and record the location of the sutler's store; and locate, mark, and record existing and discernible foundation lines.

Architectural contracts have already been negotiated for the construction of a visitor center; clearing and capping certain foundations; stabilization work on the magazine to keep it from deteriorating further; construction of a typical hut; stabilization and some work on the bakery; stabilization of other remains of stone structures; rehabilitation of parade grounds; installation of a flagpole; the removal of obstructions which do not go with the time period, and installation of a utilities system.

**LVN PLAN MEET**

The LVN's Division No. 64 will meet at 7:30 p. m. Monday, April 14 in the Eastland Memorial Hospital Conference Room, it was reported by Luda Parsons. All members are urged to attend.

**RANGER**  
DRIVE-IN THEATRE  
ADULTS 75c — KIDDIES UNDER 11 FREE  
BOX OFFICE OPENS 7:00 — SHOW STARTS 7:30

LAST TIMES SUNDAY  
APRIL 13  
**SEAN CONNERY** **BRIGITTE BARDOT**  
**SHALAKO**  
FROM CRC

Palomar Pictures International Presents A DeMilo de Grammat Production  
SEAN CONNERY | BRIGITTE BARDOT | STEPHEN BOYD | JACK HAWKINS | PETER VAN EYCK  
HONGR | BLACKMAN | WOODY | STRODE | ERIC SYKES | ALEXANDER | VALERIE FRENCH  
Based on the novel by Louis L'Amour with JULIAN MATEOS  
Screenplay by J. J. Goffin, Hal Hopfer and Scott French  
Directed by Edward Dmytryk

FRIDAY — SATURDAY — SUNDAY  
APRIL 18-19-20

THERE'S NOTHING THEY WON'T DO  
They've made your streets a jungle!  
**"Born Wild"**  
Color  
Tom NARDINI - Patty McCORMACK - David MACKLIN - Joanna FRANK

Don't miss the  
**Dinah Shore  
TV Special!**

Sunday evening, April 13, 1969  
On the NBC-TV Network. In color.  
An hour of sensational entertainment for the whole family featuring Rowan and Martin, Lucille Ball and other big stars.

OUR FULL SERVICE BANK IS PLEASED TO BE ONE OF THE SPONSORS OF THIS GREAT SHOW, SO WE WILL HAVE TIME TO TELL ALL OF YOU ABOUT THE TIME-SAVING AND MONEY-SAVING ADVANTAGES OF DOING ALL YOUR BANKING UNDER ONE ROOF. OUR ROOF.



Look for this Symbol of Service.



OUR FULL SERVICE BANK IS ONE OF THE SPONSORS



**EASTLAND NATIONAL BANK**  
EASTLAND, TEXAS

MEMBER FEDERAL DEPOSIT INSURANCE CORPORATION

AN INTERMEDIATE THEATRE  
**MAJESTIC**  
EASTLAND PH. 629-1120  
SUNDAY — MONDAY — TUESDAY  
Sun. Open 1:45 — Show 2:10-4:30-6:50-9:10  
Mon. Tues. Open 1:45 — Show 5:00-7:05-9:15  
This Picture Rated R — No one under 16 without parents!!!

the shock that shook Vegas to its foundations!  
**THEY CAME TO ROB LAS VEGAS**  
IN COLOR FROM WARNER BROS. - SEVEN ARTS  
STARTS WEDNESDAY  
Open 4:45 — Show 5:00-7:05-9:10  
**You can't escape  
The Stalking Moon.**  
NATIONAL GENERAL PICTURES Presents  
**GREGORY PECK · EVA MARIE SAINT**  
in a Pacific Midget Production of  
**THE STALKING MOON**  
ROBERT FORSTER

# THE GORDON SPOT

By DE GORDON, County Agricultural Agent

I hope you were able to attend the recent Eastland County Livestock Show. The weather was very disagreeable but we still had a good show.

We appreciate the support of the merchants and individuals throughout the county who supported the 4-H and FFA members by advertising in the catalogue and paying premiums for the animals sold at the auction.

It takes many hours of hard work by many people to have a stock show. All this work is donated by people who are interested in the young people.

We also appreciate the good publicity given our stock show by the local newspapers and radio station.

Home vegetable gardening

## New 1969 Nomad and Shasta TRAVEL TRAILERS

Now in stock. Used mobile homes and parts, Ezy-Lift Hitches and accessories.

## Kelly Kar Co.

H 9-4003 - Breckenridge

**FREE ESTIMATES ON new roofs only Repair of Your Old Roofs Residential and Commercial "ALL NEW WORK GUARANTEED" TRI-CITIES ROOFING CO. Call Noble Squires 629-2370 EASTLAND**

## MONTGOMERY WARD

Reg. \$54.95 Now **49.95**

30 Gallon Glass-Lined Water Heater  
Glass Lined Tank Delivers 30.2 GPH At 100° Rise, AGA Certified.  
"JUST SAY—'CHARGE IT'"  
Free Delivery Call 647-3224 Wards - Ranger

## MONTGOMERY WARD

RANGER, TEXAS

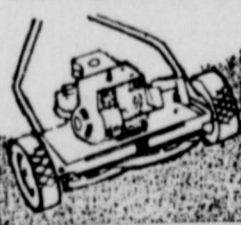

**Power-Up your mower with a Tune-Up!**

Wards Pre-Season Mower Tune-up

only 7.88 Regular 9.95  
This Is What We Do...  
• Check engine, compression,  
• Clean and adjust plugs and points.  
• Sharpen rotary blade.  
• Check belt and adjust tension.  
• Clean carburetor screen, jets.  
• Complete mechanical check.  
• Free Pick-up & Delivery.  
• Change oil.  
Ranger - 647-3224 Eastland 629-1533 Cisco call 629-1633 Collect

can be profitable as well as enjoyable. But it's a good idea to follow a plan if you want maximum production and the best possible use of space available.

A plan not only helps you determine the size of the garden but is also a big aid in selecting the kinds of vegetables which will give the longest possible harvesting season.

The size of the garden will, of course, depend upon the space available and also upon the number in the family and the amount of time which can be devoted to caring for the garden. Another factor will also be the amount of vegetables you plan to can, freeze or store.

As an aid to home vegetable gardeners, we have a planning guide which not only commended for use in Texas, but also information on planting dates, planting suggestions, expected production and an approximation of the plantings required to meet the needs of an individual for both fresh or stored vegetables.

Copies of the guide, which was prepared by John E. Larsen, Extension horticulturist-vegetables, may be picked up at the county agents office.

The 4-H Adult Leaders Association is sponsoring a tomato project for 4-H members again this year. Any 4-H members in the county can get as many as twelve tomato plants free of charge. 4-H members who want these tomato plants should contact their 4-H leaders or county agents. A 4-H tomato show will be held sometime in July so that members can exhibit their prize tomatoes.

Many people are planning to graft or bud pecan trees this year. If you have trees that need this type of work plan now to attend the annual Eastland County Pecan Budding and Grafting School. It will be held at Cisco, April 18. The school will be held in the new auditorium at Cisco Junior College. The school will again be co-sponsored by the Eastland County Pecan Growers Association and the Cisco Chamber of Commerce. The association plans to have budwood and graftwood for sale.

## W. Q. SAYS...

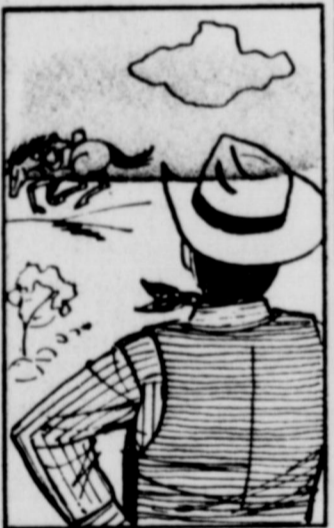

BEIN' THROWN BY MY HORSE WUZ NO ACCIDENT. HE DID IT ON PURPOSE!

## PIPKIN MOTOR CO.

OLDS-CADILLAC RAMBLER GMC PICKUP Eastland 629-2636

- Complete Front-End Service wheel alignment toe-in, cam & caster
- Brake Service
- Retread Service
- First-Class Carcus
- No. 1 Dixie-Cap Tread Rubber

## HORTON TIRE CO.

EASTLAND

JRB MEATS are U.S. Government Inspected and Graded. If for any reason you are not satisfied, we will cheerfully refund your money.



USDA CHOICE

## FAMILY STEAK

lb. .... 69c

## JRB QUALITY MARKET SPECIALS

USDA Choice - Arm

Swiss Steak lb. 79c

Lean Boneless Cubes

Stew Meat lb. 89c

Armour's Star

Sliced Bologna lb. 69c

Gooch's Blue Ribbon

Franks 12-oz. pkg. 49c

Hormel's Sausage

Little Sizzlers 12-oz. pkg. 59c

Fresh Thin Sliced

Calf Liver lb. 69c

FLAVOR FRESH

GROUND BEEF lb. 49c

EGGS JRB Large Grade 'A' doz. 49c

MELLORINE JRB-All Flavors 3 1/2 gals. ctns. \$1

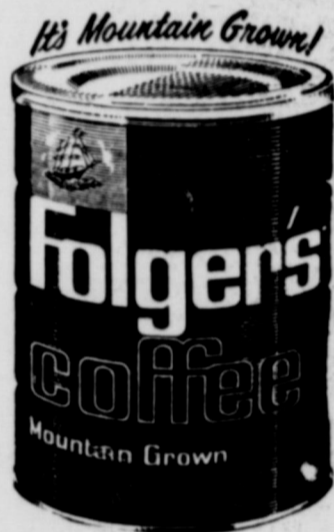

lb. can 69c

Del Monte - 14-oz.

CATSUP bottle 19c

Shurfine - 10-oz.

INSTANT COFFEE jar 1.19

Shurfine

FLOUR 5-lb. bag 39c

Bama Jelly and

PEANUT BUTTER 2-lb. jar 69c

Shurfine CS or WK - No. 303

CORN 6 cans \$1

Facial Tissue - Ass't. 220/2

KLEENEX 4 boxes \$1

Nabisco Break Vanilla-Sandwich

COOKIES 15-oz. size 45c



## CARNATION TUNA

3 reg cans \$1.00

## \* MIX OR MATCH \*

Food King Green and White

LIMAS

Red Bird

VIENNA SAUSAGE

Gold Tip Cut 303

GREEN BEANS can

Food King Green and 300

SHELLED BEANS can

Food King 300

BABY LIMAS can

Food Mexican

BEANS

Clear Sailing 300

PORK & BEANS can

Food King Navy, Pinto or

RED BEANS

Uncle William 300

HOMINY can

L. E. Grande

JUNE PEAS

Alma 300

BUTTER BEANS can

Rotel

JUNE PEAS

7 FOR \$1

8 FOR \$1

## ● FROZEN FOOD FEATURES

ORANGE JUICE VIP - 12-oz. 3 cans 89c

LEMONADE VIP - 6-oz. can 9c

CHICKEN PIES Banquet Frozen - 8-oz. each 19c

Banquet Frozen - 11-oz. MEAT DINNERS Beef-Chicken-Turkey each 39c

## ● HEALTH & BEAUTY AIDS

Midi-Quick FIRST AID SPRAY 1.50 size 99c

Band-Aid PLASTIC STRIPS 98c size 59c

Dippity-Do HAIR SET GEL 1.25 size 88c

## ● DAIRY PRODUCTS SPECIAL

School - 300 Count FILLER PAPER pkg. 49c

Yami - Ass't. Flavors YOGURT 8-oz. pkg. 29c

Foremost COTTAGE CHEESE 2-lb. pkg. 49c

Food King - Solid lbs. OLEO MARGARINE 2 pkgs. 29c

## Garden Fresh Produce Features!

EXTRA FANCY GOLDEN DELICIOUS

APPLES lb. 25c

GOLDEN RIPE

BANANAS lb. 10c

LARGE SIZE

CANTALOUPE 3 for \$1

NEW CROP - WHITE OR YELLOW

ONIONS lb. 9c

TEXAS JUICY

ORANGES 4 lb. bag 39c



DOUBLE S&H GREEN STAMPS with purchase of \$2.50 or more every Wednesday

# JRB SUPERMARKETS

S & H GREEN STAMPS WITH EVERY PURCHASE

PRICES GOOD THROUGH WEDNESDAY, APRIL 16th  
Quantity Rights Reserved - No Sales to Dealers  
PRICES GOOD IN EASTLAND

## Mrs. Judy Cardwell Is New County H.D. Assistant Agent

Mrs. Judy Cardwell of Cisco assumed duties as Assistant County Home Demonstration Agent Friday. She will work primarily with the 4-H Clubs.

She replaces Mrs. Judy Decker who resigned February 15 to become Home Demonstration Agent of Williamson County.

Mrs. Cardwell's husband is a veterinarian in Cisco. They attend the Church of Christ there, and she is active in Girl Scout work.

A graduate of Junction High School, Mrs. Cardwell attended San Angelo College for two years and has a degree from Sam Houston State Teacher's College.

She was named to "Outstanding Young Women of America" in 1966 while she and her husband lived in Utah.



MRS. JUDY CARDWELL  
... new assistant HD agent

## Local SCD Enters Top District Competition

The Upper Leon Soil and Water Conservation District has entered the 23rd annual Goodyear competition to select the nation's top 53 conservation districts, according to Joe B. Criswell of Rising Star district chairman.

Activities of the district will be weighed against the performance of other districts in the state in determining the outstanding district in the annual event sponsored by the Goodyear Tire & Rubber Company of Akron, Ohio.

Key agricultural leaders will serve as judges and will select the state winner. Soil conservation efforts from January 1, 1969, through December 31, 1969, will be considered.

Grand award for the 53 districts selected nationally will be an expense-paid, work-study trip to Arizona in December 1970, for one member of the district's governing body and the outstanding farmer-cooperator in each winning district. The 106 men selected will be guests at Goodyear Farms, a 14,000-acre general farm operation near Phoenix.

This district has taken part in the competition 10 times in the past. District supervisors are: Joe B. Criswell, Rising Star; Gene Gilbreath, Dublin; E. F. Harrison, Gorman; J. T. Wilkenson, De Leon; and Norman Moore, Sidney.

Criswell said the district's outstanding cooperator will be selected from the 4,600 farm operators enrolled in the district program. Nationally over 2,000,000 farmers in over 2,950 districts have signed cooperative agreements with local Soil and Water Conservation Districts.

## County Pecan School Is Planned April 18

The Cisco Chamber of Commerce has invited both men and women from throughout Central and West Texas to Cisco for the annual Eastland County Pecan Budding and Grafting School. The school will be held April 18th in the new auditorium of Cisco Junior College.

The Cisco Chamber of Commerce and the Eastland County Pecan Growers have co-sponsored the event for the last fifteen years.

The morning session will begin at 9:30 a.m. This session will be devoted to lectures, pictures and demonstrations on budding and grafting. Instructions will be given by Dr. J. W. Worthington, Extension Service Horticulturist and De Gordon, county agent.

After lunch the group will practice budding and grafting as Dr. Bill Cardwell's orchard one mile west of Cisco on the old Abilene Highway. Local pecan growers will assist with the practice sessions.

Anton White, president of the pecan growers association, said pecan budwood and graftwood will be sold by the association. Chester Marrs of Ranger cut the wood from his orchard. This will include wood from recommended varieties such as Choctaw, Wichita, Mohawk, Apache, Sioux and others. The association will also sell budding supplies.

Jim Smothers, manager of Cisco Chamber of Commerce, and White said everyone was welcome to attend and there will be no fee for attendance.

# ANNIVERSARY

## SALE

Begins April 14  
Ends April 30

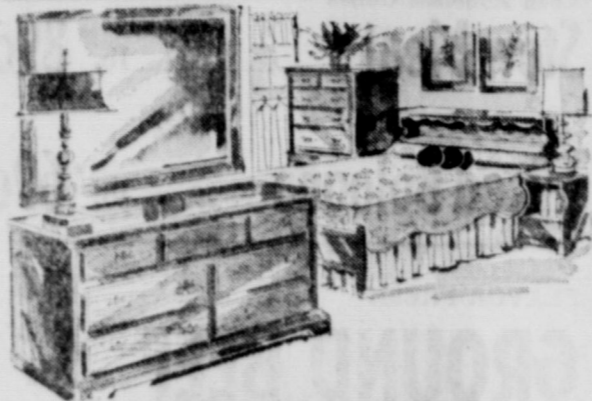

### BEDROOM SUITS

2-pc. ANTIQUE WHITE SUITE  
Colonial, double dresser, poster bed **\$159.99**  
reg. 189.90

Matching 5-drawer Chest, reg. 89.50 **\$74.99**

3-pc. OAK MEDITERANIAN SUITE  
Triple dresser, chair back bed, nite stand  
formica tops, pate mirror **\$249.99**  
regular 239.85

Matching Standing Mirror, reg. 69.95 **\$59.99**

3-pc. COLONIAL OAK from Camden  
Triple dresser, heavv poster bed, nite stand **\$199.99**  
reg. 244.85

Matching 4-drawer chest, reg. 74.95 **\$64.99**

2-pc. CHERRY RURAL ENGLISH SUITE  
Big double dresser, vertical mirror,  
heavy panel bed **\$229.99**  
regular 389.90

2-pc. SPANISH OAK SUITE  
Double dresser, panele bed **\$119.99**  
reg. 219.90

TWO WEEK SPECIAL  
**20% DISCOUNT**  
ON ALL  
**ROCK MAPLE**

Bed Room Pieces — Dining Room Pieces  
Occasional Tables — All Open Stock  
Buy One Piece or a Whole Suite

Choose From

- Tell City
- Bassett
- Sprague & Carlton
- Athens

**1/2 PRICE SALE**  
ON ALL UPHOLSTERED CHAIRS

Buy One at the Regular Price

The 2nd Chair

**FOR 1/2**

Example: 1st Chair — \$99.95  
2nd Chair — \$49.98

Both for only \$149.93

### 12th BIRTHDAY SALE

We've been in business for 12 years in Cisco, and this Anniversary Sale is our "thank you" for your patronage and friendship over the years.

You'll find some real money-saving bargains all over the store—many more than are listed in this space. Come in and browse anytime.

We pledge to you our continued effort to operate the kind of store that has earned us the reputation of being the best and most complete home furnishing store in West Central Texas' smaller towns.



### CARPET SPECIALS

1—ROLL CANDY STRIPE  
Double Jute Back **2.49**  
100% Nylon Face **sq. yd.**

4—ROLLS DUPONT 501 NYLON  
Choice of Colors **5.99**  
28-oz. face yarn **sq. yd.**  
Double Jute Back  
FHA Approved

1—ROLL INDIAN GOLD  
Random Sheared **7.00**  
100% Nylon **sq. yd.**  
FHA Approved

INDOOR—OUTDOOR CARPET  
100% Polypropylene Olefin Fibre — Un-  
conditional 3 Year Guarantee **3.99**  
Choice of 16 Prism Colors **sq. yd.**

Visit Our New

### GIFT DEPARTMENT

We have been quietly putting together one of the best gift Departments you'll find in this region. Our buyers have stocked it with items from throughout the United States, France, Italy and Mexico. Come in and see this new department.

# FREE

FREE! FREE! FREE!

to the first 100 Customers who come in for our 12th Anniversary Sale—a bottle of our famous Lemon Oil Peppermint.

Sale Begins April 14th!

CLOSE-OUT PRICED

## LAMPS

**1/4 to 1/2 OFF!**

Big Group  
PICTURES  
Your Choice  
**1/2 Off**

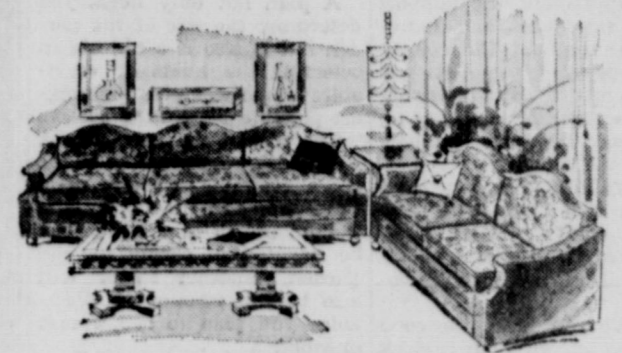

### LIVING ROOM SOFAS

Quality Plus in a wide choice of styles and colors from the nation's finest makers of upholstered furniture.

GOLD CUT VELVET SOFA  
Loose pillow back from **\$349.99**  
Kenline, reg. 399.95 **sale**

ANTIQUÉ BLUE TRADITIONAL SOFA  
From A. Brandt. Loose **\$229.99**  
cushion, reg. 329.95 **sale**

BEAUTIFUL BLUE & GOLD  
METALESSE COVERED SOFA  
Traditional Sofa from **\$229.99**  
Broyhill, reg. 399.95 **sale**

GOLD FRENCH PROVINCIAL SOFA  
From Kroehler. Wood trim **\$199.99**  
reg. 239.95 **sale**  
Matching chair, reg 109.95 **sale \$89.99**

BEIGE, OLIVE SOFA with Matalesse  
Cover, Marflex Cushions **\$299.99**  
reg. 449.95 **sale**

BLUE TWEED CONTEMPORARY SOFA  
From Kroehler **\$99.99**  
reg. 199.95 **sale**



WHEATON & DURAND, INC.

## topaze

ovenware with an elegant french flair

The worlds first hardened ovenglass, styled for beauty and durability... ovenproof... break resistant. Rich brown color blends with every decor.



GUARANTEED OVENPROOF — Topaze can also be used on top of range with the protection of an adequate insulating plate or grid.

# MONTGOMERY WARD SALE

MISSSES, JR. MISS, and HALF-SIZE  
DRESSES AT WARDS

Regular Prices

**\$4.99 to \$18.00**

Ward Week Coupon Sale Price

# 99¢

Limit One with Coupon EACH

Specially Priced...



Elegant Silverplated  
COMPOTE

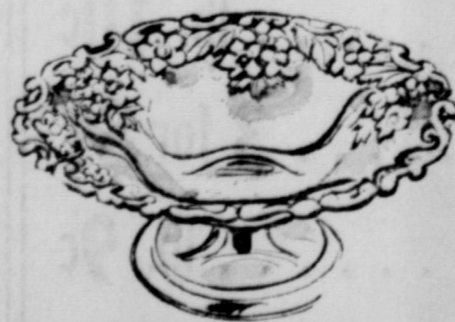

This striking replica of an English Victorian original is 7" in diameter... smart for serving fruits and nuts... perfect for flower arrangements.

ONLY ONE OF 50 STYLES — PRICED FROM \$2 to \$10

# AUSTIN'S FURNITURE CO.

442-2533

CISCO

601 AVE. D

IN 91st COURT

## 'Would-Be Clyde Barrow' To Be Tried Monday for Rape

Roy Lane, District Clerk, announced a petit jury panel has been called for 91st District Court for Monday, April 14.

District Attorney Emory Walton said three criminal cases have been scheduled for next week. Cases set are Harvey Webb, charged with rape; and Gerald Jones and Alan Laceyfield, both charged with armed robbery.

Webb, who calls himself Clyde Barrow, is charged with the assault of a Fort Worth girl in Eastland County. The incident reportedly occurred after Webb, his girl friend (alias Bonnie Parker), and a third person (who called

himself Jessie James) reportedly abducted the girl and her boyfriend in Fort Worth. The attack happened near Ranger in Eastland County, it is reported, and the Fort Worth couple was released in West Texas. The trio was captured in Arizona, several months ago.

Jones and Laceyfield are charged with the recent armed robbery of a Ranger motel.

DA Walton said late this week that he probably won't bring Leroy Mangrum, Kendall Scabourn and Charles Raper to trial until after they are tried in Stephens County. They are charged with rape there and aren't scheduled for

trial until mid-May, Walton said. The trio is charged with armed robbery in this county, and has been in Eastland County Jail for nearly three months.

Called for possible jury duty are G. T. Leonard of Gorman; Eugene Rhodes, S. C. Colton, Mrs. Dewie Chambers, Art Fisher, Arley Bibby, Cecil Carter, Joe Fraley, and Marie Harding, all of Rising Star.

Roy R. Plumley, James W. Ratliff, J. D. Rogers, J. T. Strong, Charles R. Mahaffey, Mrs. James R. Clark, Mrs. Morris L. Newnham, Jack C. Bearden, Charles M. Arnet, Mrs. George D. Falks, Mrs. O. L. Castrell, Max Anderson, and Billy Eugene Guess, all of Ranger.

B. R. Little, Jeff M. Glazner, A. E. Ethridge, W. L. Nicholson, James W. Eldson, C. W. Hoffman Jr., Mrs. Merle Dry, Joe Culpepper, Ben W. McKinnis, M. H. Perry, Walter B. Maynard, J. T. Gregory, E. C. Ragland, Merle Graham and John C. Koen, all of Eastland.

Charles R. Qualls, Thomas C. Hart, N. C. Huston, Don Rupe, Lois A. Adling, Edward S. Clark, Paulette A. Brown, A. C. Blackwell, Truly Clark, Leta S. Ledbetter, J. W. Sitton, Don L. Choate, and Mrs. L. E. Booth, all of Cisco.

## Turkey Put On Plentiful Food List for April

COLLEGE STATION — Turkeys, perhaps America's most festive birds, are featured on the April plentiful foods list, according to the Texas Agricultural Extension Service.

Current cold storage holdings are large and prices reasonable, according to the U. S. Department of Agriculture, so you'll find it a good time to include turkey on your shopping list.

Other items on the April "plentiful" list of USDA's Consumer and Marketing Service include prunes, canned and frozen green beans and sweet corn, onions, rice, dry beans and peanut products.

Last year's rice production broke all records and ran 18 percent above 1967. Estimated dry bean production figured at 17.7 million hundredweight, or 16 percent more than last year. At present, pinto beans are in best supply but others include pinks, blackeyes and baby lima beans.

ADVERTISING BRINGS RESULTS

## Help Is Available for Handicapped Through Easter Seal Organization

"Do you know a handicapped who needs help and isn't getting it?" is the question being asked by H. T. Wilson, who is Eastland County's Easter Seal Representative and the person to contact for services from the Easter Seal Society for crippled children and adults of Texas.

The Easter Seal Society offers rehabilitation services to help disabled persons and their families to find and make the most effective use of resources which will be helpful to them in developing their abilities and living more purposeful lives, Mr. Wilson said.

This is accomplished through direct treatments, services, education, research, and cooperative efforts with all other health agencies, private, state and federal. The Easter Seal Society does not duplicate services, but strives to fill all unmet needs of the disabled, he added.

The Texas Easter Seal Society is carrying out its fortieth annual Easter Seal Appeal to finance a program of rehabilitation services for crippled children and adults. The Texas Easter Seal Society helps support 21 treatment facilities where children and adults are treated regardless of ability to pay. Physical therapy and speech and hearing programs are offered to help the disabled to make their lives fuller, despite their handicaps.

Mr. Wilson urged every person in Eastland County to increase his or her support of the Texas Easter Seal Society and its program of services to the crippled children and adults.

He added that anyone who could benefit from rehabilitation services should contact him at the Eastland National Bank, Eastland, to request services from the Easter Seal Society.

MARK YOUR CALENDAR  
★ JULY 10, 11, 12 ★  
★ RANGER JAYCEE RODEO ★

**The Blackstone**

ONCE MORE FORT WORTH'S  
HOTEL OF DISTINCTION

- ★ FINE FOOD  
Home of the original Black Bottom Pie
- ★ HAREM CLUB  
Entertainment plus Arabian Nights decor
- ★ ROOMS AND SUITES  
Completely remodeled, beautifully decorated
- ★ BANQUETS & CONVENTIONS  
Facilities to accommodate 1,000

**The Blackstone**

Fifth at Main Street AC 817-332-7791  
FORT WORTH

## UP TO \$7,500.00 PER YEAR

With many company benefits such as paid vacation, paid holidays, uniforms furnished, pickup truck furnished, etc. If you are fully qualified in one of the following:

- APPLIANCE REPAIR  
(Washers & Dryers)
- FURNITURE UPHOLESTRY
- ALSO NEED MEN WE MIGHT TRAIN AS  
MOBILE HOME SERVICERS AND DELIVERY  
OF MOBILE HOMES. Must be neat, clean,  
have or be able to obtain commercial license.

AND BE WILLING TO MOVE TO WEST TEXAS

WRITE ONLY

BOX D.C.  
o/o EASTLAND TELEGRAM  
EASTLAND, TEXAS

# GOING OUT OF BUSINESS SALE!

## EVERYTHING GOES

### 1/2 PRICE

## SALE STARTS

### MONDAY, APRIL 14 - 9 A.M.

### SALE ITEMS INCLUDE:

- HALLMARK CARDS  
NOTES and STATIONERY
- SPODE CHINA
- LENOX CHINA
- CARBONE GLASSWARE
- ENGLISH LEATHER
- PHOTO ALBUMS
- COSTUME JEWELRY
- CANDLES & ACCESSORIES
- DECORATOR ITEMS
- SEASONAL CARDS
- PARTY FAVORS & GOODS
- MANY OTHER ITEMS

Shop Early . . . Select Gift and Other Items  
From our Big Stock!

# THE GIFT HOUSE

