

EASTLAND TELEGRAM



VOLUME 93, NUMBER 16

EASTLAND, TEXAS, 76448, SUNDAY, FEB. 23, 1969

PRICE: 10¢

Mobile Home Manufacturer to Locate Large Facility in Eastland County - Employing Up to 100



PLANNING OFFICIALS—Plans were finalized Friday for the announcement of Aztec Mobile Home's coming to Eastland. From left are Eastland Industrial Foundation President H. T. Wilson, Aztec President L. M. Blalock, Mayor Frank Deaton, Texas Electric Service Co. Division Manager Frank Sayre and Chamber President Grover Hallmark.

\$30,000 PUBLIC SUBSCRIPTION IS ON FOR INDUSTRIAL PARK

A public fund-raising project has been launched to raise \$30,000 for development of the Eastland Industrial Park, site for the new Aztec Mobile Home Co.

Funds will be used to take water and sewerage and site work for the Park. Approximately a third of the goal was subscribed Friday afternoon. Contributions in any amount will be appreciated by the Foundation. Jay Staggs has been named drive chairman and will be contacting one and all in the week ahead.

The fund is in no way an underwriting of the new industry just announced — Eastland will simply be developing a large area for further industrialization, it was announced. Aztec will be "paying its own way" in leasing and purchasing its building, but Eastland must be able to provide service to this plant and future industries, it was said.

Construction To Begin Soon for May Completion

SITE ON HIGHWAY 6 --NORTH EASTLAND

Aztec Mobile Home Corporation will establish a major manufacturing-assembly plant in Eastland County, one mile north of Eastland, with construction to begin immediately, according to an announcement by officials of the company and the Eastland Industrial Foundation.

During its first year, the plant will employ from 65 to 100 semi-skilled employees and produce some 60 mobile homes per month.

Announcement comes following weeks of negotiations between Mr. L. M. Blalock of Camden, Ark., chief executive of the firm and members of the Eastland Foundation.

The plant will be located on a ten-acre tract, facing onto State Highway 6, just north of Eastland. The location is at the north end of the Foundation's Industrial Park, which is being established alongside the Eastland Airport. Site is between Highway 6 and the landing strip.

of the airport, to the Industrial Foundation for use as an industrial Park.

With immediate access to Highway 6, the new mobile home firm is not expecting to need a rail spur line immediately, Mr. Blalock said.

A successful mobile home builder, the Camden, Ark., businessman is programming the Eastland facility to construct homes in the medium-price range to appeal to as large a national market as possible. "The homes we build in Eastland," Mr. Blalock said, "will be attractive to the many young families in the booming mobile home business." The basic model will be a 12 by 52.

He formerly manufactured a deluxe mobile home in Camden, but experienced a dwindling labor supply when the federal government re-opened its munitions plant there. The Eastland plant will be the firm's only facility. The Aztec name is registered for the company with the State of Texas.

The Foundation presently has a similar arrangement with Hollywood - Vassarette, the garment-manufacturing subsidiary of Mustangwear, Inc., which has a large factory in Eastland with some 300 employees. The Foundation owns the building and leases it to the company.

Mr. Eddie Barnes of Vicksburg, Miss., is production superintendent for Aztec and he and his family will be moving to Eastland immediately to supervise construction. Mr. Blalock and his family will move here after school is out, he said.

The initial contact with the Aztec firm was made through the Industrial Development Dept. of Texas Electric Service Co.

EASTLAND NATIONAL BANK EASTLAND, TEXAS



AZTEC PRESIDENT — Mr. L. M. Blalock, a resident of Camden, Ark., for the past 14 years will move to Eastland soon. He is president of Aztec Mobile Homes Inc. which will begin operations here soon. He and his wife Esther have three children, Zoe Ann, 17; Dinah, 13; and Dallas, 8. The family attends the Methodist Church.

Two Teenagers Killed In Mishap Near Cisco

Two teenage boys were killed instantly when the station wagon in which they were riding was in collision with a truck one mile east of Cisco on U. S. Highway 80 at 10:20 p.m. Thursday.

Dead were Vernon B. Randolph, 15 of Abilene and William Thomas Chambers, 17, of Carlsbad, New Mexico.

The two youths, with Chambers driving, were headed west when witnesses said their vehicle was in head-on collision with a truck owned and driven by R. B. McAlister, 38, of Stephenville. The truck driver was an over-night patient at Graham Hospital and was released Friday afternoon.

The bodies of the two youths were thrown clear of the wreckage of the car. Both died instantly, investigating Highway Patrolmen reported. The bodies were picked up by Rust Funeral Home of Cisco, and Randolph's was taken to Elliott's Funeral Home in Abilene.

Funeral services for both youths were held Saturday at Elliott's Funeral Home in Abilene, and they were buried side-by-side in Cedar Hill Cemetery there. Chaplain Charles Myers of Hendrick Hospital officiated.

Abilene authorities said the 1964 Buick station wagon that the two boys were driving had been reported stolen in Abilene last Sunday from the home of Dr. Charles Taylor. He has Jones County tags. The station wagon was completely demolished. It was picked up and taken to Booth Garage by that firm's wrecker.

A Continental Trailways Bus, following behind the truck was unable to stop and plowed into the wreckage with minor damage to the bus. None of the passengers sustained injuries. The truck had extensive damage.

State Highway Patrolmen Therwanger and Brewer of the Eastland office and Cisco Policeman Morgan worked the accident.

Mr. Mayo Buried In Last Service Held Thursday

Clyde Wright Mayo, 81, died at 4:30 a.m. Wednesday in Eastland Memorial Hospital, where he had been a patient for three days. He had been ill for one week.

Funeral was held at 3 p.m. Thursday in Arrington Hamner Funeral Chapel with the Rev. Robert W. Marsh, minister of the United Presbyterian Church, officiating; assisted by the Rev. Haston Brewer, minister of First Baptist Church.

Burial was in the Eastland Cemetery.

Born Oct. 18, 1887 in Bastrop County, he had lived in Eastland since 1918. He retired in 1952 after 28 years with Kewanee Oil and Gas. He was a member of the United Presbyterian Church and Knights of Pythias. He married Josephine Graham April 9, 1911, in Gatesville.

Survivors include his wife; two sons, Erle C. of Coleman and Joe of Santa Fe, N. M.; & one grandson.

Palbearers were Lee Graham, Jack Frost, William A. Leslie, Jack Germany, H. G. Westersby. Honorary pallbearers were Paul Hensley, Raymond Brookshire, Virgil Seaberry Jr. and Doc Ford.

Freyschlag INSURANCE

Presents the WEATHER — CLEAR to partly cloudy Sunday with temperature near the mid 60s.

TidBits

By H.V.B.

WHEN AN area announces that it's been picked for a fine new industry that will employ its working people and boosts its economy in general, the elation felt by everyone must be something similar to that of an individual's announcing a new son, grandson, or maybe that the mortgage is being burned.

It's a good feeling to be able to make such an important announcement. The good people of this area deserve such good news, because they've all worked, hoped and prayed for something like this. The story itself is one we've wanted to write for years, and when the time came, our staff feels inadequate — the importance of such an announcement is so great.

One thing is for sure: we can all take pride in the work that's been done by the Eastland Industrial Foundation, the Chamber of Commerce, the City Commission, and any number of others who have contributed so much of their time, money, and talent to helping work out the details to make such an announcement possible. There's no way of calculating the hours spent over plans, checking this, and working out that, to make all the fine details mesh together.

(Continued on Page Six)

FULLEN MOTOR Co. LAUGH-A-DAY

One man says he would like to go back to the days when his wife's meals were carefully thought out in stead of carefully thawed but.

WINS FREEDOM AWARD

MRS. MARENE JOHNSON has been named a recipient of a Valley Forge Freedom Foundation George Washington medal. Eastland Music Study Club nominated Mrs. Johnson. The club is now celebrating the Parade of American Music Week. The award reads in part: "Marene Johnson Johnson by the distinguished National & School Awards Jury to receive The George Washington Honor Medal Award for 1968 Personal Patriotic Emphasis. An outstanding accomplishment in helping to achieve a better understanding of the American Way of Life."

Final Rites For Mrs. Frost Held At Brady Friday

Mrs. Minnie Ethel Frost, 75, died at 12:30 a.m. Wednesday in Eastland Memorial Hospital, where she had been a patient a week. She had been ill for a year.

Funeral was held in Wilkerson Funeral Chapel in Brady at 3:30 p.m. Thursday. Burial was in Holt Cemetery in Brady.

Born Nov. 9, 1894, he had lived in Brady before moving to Hickman Nursing Home in Eastland a year ago.

Survivors include her husband, William H. Frost; five sons, Eugene of Eastland, J. T. of Eden, Elton of Lampasas, W. O. of Greenville, and Finis of Fort Worth; two daughters, Mrs. J. F. Everett of Fort Worth and Mrs. O. J. Gage of San Saba; one sister and five brothers.

Horton Tire Co. Presents

BREAD of Life

Singing and making melody in your heart to the Lord. Eph. 5:19. He traineth thee for song. For endless song above. To lead heaven's burning seraph choirs In ecstasies of love.

Senior Mothers To Meet, Plan

Mothers of Eastland High School seniors are invited to attend a special meeting at 2 p.m. Wednesday, Feb. 26, at the high school lunch room.

Mrs. Eddie Simms, mother of Senior Class President George Simms, said activities for the class will be planned. All mothers are urged to attend the meeting.

THE AZTEC MOBILE HOME

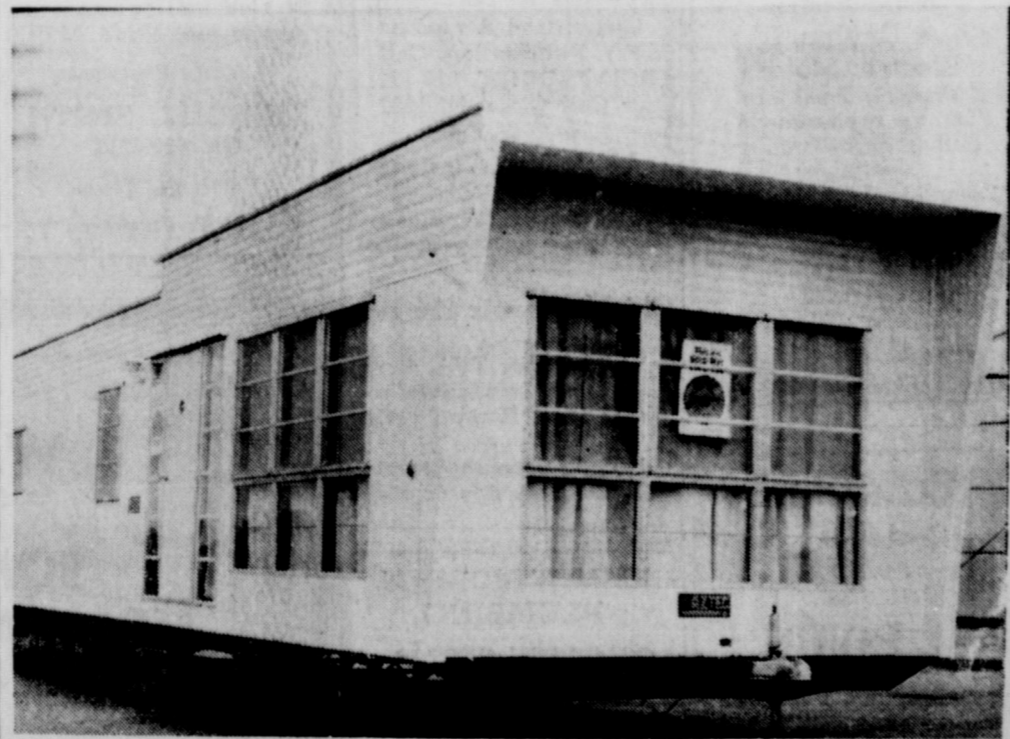

WELCOME TO EASTLAND AZTEC MOBILE HOME CO.

—THE PEOPLE OF EASTLAND COUNTY



LEGION OFFICIALS—The three men shown above are in charge of a workshop at the Legion Hall in Cisco last Tuesday night. They are (from left): Garnd DeLamar of Waco, state field man; Bill D. Lipham of Abilene, 17th District Commander; and Ernie Davis of Indianapolis, Indiana, national staff member.

American Legion Officers Of Area Hold Workshop In Cisco

Officers of American Legion of the 17th Congressional District held a workshop on Tuesday night at the Legion Hall in Cisco. They can be of service to returning veterans of the Vietnam war at the Legion Hall Cisco last Tuesday night. Ernie Davis of the National American Legion staff and Garnd DeLamar, field representative of the state organization, led the discussion. They pointed out that the returning veterans should be advised and assisted in obtaining their status as ex-service men. Ernie Davis noted that "many of these returning veterans are teenagers and they are returning as mature men who are ready and anxious to take their places in responsible community activities."

Eligible to join the American Legion are veterans of World Wars I and II, the Korean Conflict, and the Vietnam War. Mr. DeLamar reported that the American Legion will be observing its 50th birthday this year. The state official reported that the Texas Veterans Land Board has money available to loan to Texas ex-service men to buy property, and he urged Legion leaders to be of service to anyone interested in their communities. "The American Legion is an organization dedicated to community service as well as to assisting veterans and the widows of ex-service men," District Commander Bill D. Lipham of Abilene said in a short talk. He urged local posts to plan programs that would be of benefit to their communities. Eight posts were represented by some 25 people at the meeting. Local arrangements were handled by Post Commander J. D. Collier and Adjutant E. L. Jackson.

FREE ESTIMATES ON new roofs only
Repair of Your Old Roofs
Residential and Commercial
"ALL NEW WORK GUARANTEED"
TRI-CITIES ROOFING CO.
Call Noble Sauters 629-2370 EASTLAND

Coming To Eastland County...
ENGLAND'S sensational young star
CLIFF RICHARD in
World Wide Pictures
TWO A PENNY
EASTLAND

Ruby Springer
Bookkeeping and Tax Service
The Place? 117 So. Rusk
Next to Tibbels
Hardware and Gift
Come in any time, or Call for Appointment

New 1969
Nomad and Shasta
TRAVEL TRAILERS
Now in stock. Used mobile homes and parts, Ezy-Lift Hitches and accessories.

Ruby Springer
Eastland, Tex. 647-3230

Kelly Kar Co.
H 9-4003 -- Breckenridge

FAMILY FAVORITE For SUNDAY DINNER



For an adventure in good eating make your plans for Sunday dinner with us. For a delightful meal may we suggest our sugar cured ham or our fried young chicken.

WHITE ELEPHANT RESTAURANT

EASTLAND
Mr. Charles Robertson, Mr. and Mrs. Ernest Robertson Your Hosts

JRB QUALITY MARKET SPECIALS

FRANKS Gooch's Blue Ribbon 12-oz. pkg. **49c**

Mrs. Weaver's **SALADS** 50 S&H Green Stamps Free with 2 Packages
USDA Choice **Ground Round** lb. **89c**

USDA Choice — Boneless, Tenderized **Round Steak** lb. **99c**
USDA Choice — Boneless **Rump Roast** lb. **99c**

USDA Choice — Boneless **Top Round Steak** lb. **1.15**
Lean Boneless Cubes **Stew Meat** lb. **79c**

USDA Choice — Boneless, Tenderized **Bottom Round Steak** lb. **1.09**
Gooch's Old Virginia **Sausage** lb. **69c**

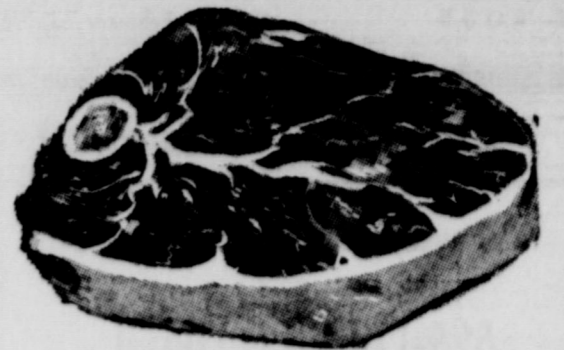

USDA Choice
ROUND STEAK
Full Cut Lb. **89c**

JRB MEATS
are U.S. Government Graded and Inspected...
If for any reason you are not satisfied we will cheerfully refund your money.

| | | | |
|---|--|--|--|
| Drive DETERGENT It's New Giant Size 69c | Folger's COFFEE Reg. or Drip 1-lb. can 69c | Shortening SNOWDRIFT 3-lb. Can 59c | Dutch Oven FLOUR 5-lb. Bag 39c |
|---|--|--|--|

PANCAKE MIX lb. box **25c**

NABISCO — 16-oz.
FIG NEWTONS box **39c**

| | |
|---|---|
| FROZEN FOOD SPECIALS | DAIRY FOOD SPECIALS |
| VIP Frozen — 6-oz. Orange Juice 5 cans \$1 | Foremost HALF & HALF pint 29c |
| VIP Frozen — 6-oz. Lemonade can 10c | Foremost CHOCOLATE MILK quart 29c |
| | Western Ranch — Solid MARGARINE lb. 10c |

DEL MONTE — 46-oz.
DRINK pineapple-grapefruit can **29c**

DIXIE BELL
SALTINE CRACKERS lb. box **19c**

FOR CLOGGED DRAINS
LIQUID PLUMR quart **59c**

| |
|--|
| HEALTH AND BEAUTY AIDS |
| Dristan — \$1.25 Size COLD TABLETS pkg. 89c |
| Vitalis — \$1.25 Size HAIR TONIC each 87c |
| 87c Size POLIDENT each 69c |
| Sudden Beauty — 81c Size HAIR SPRAY each 59c |

JIFF — 12-oz.
PEANUT BUTTER jar **49c**

AUSTEX — No. 2
CHILI plain can **59c**

Garden Fresh Produce Features!

| |
|--|
| TANGERINES California Sun Kissed... 2 lbs. 29c |
| AVOCADO California 2 for 29c |
| RUTABAGAS Waxed lb. 9c |
| GRAPEFRUIT Texas Red lb. 10c |
| ORANGES Texas naval 2 lbs. 29c |

DOUBLE S&H GREEN STAMPS
with purchase of \$2.50 or more every Wednesday

MEMBER AFFILIATED FOOD STORES

JRB SUPERMARKETS

S & H GREEN STAMPS WITH EVERY PURCHASE

PRICES GOOD THROUGH WEDNESDAY, FEB. 16
Quantity Rights Reserved — No Sales to Dealers
PRICES GOOD IN EASTLAND

THE CITY CAB
24-hour service
Mr. and Mrs. R. D. Arnold
Radio-Equipped Auto
629-1240 - Eastland
Answering Service at Village Hotel (629-1716)

If you are not eligible for additional life insurance . . . you can still protect your family with a Funeral Security Trust Plan. For a booklet with all the facts write or phone

ARRINGTON HAMNER FUNERAL HOME
P. O. Box 261
Eastland, Texas 76448

WRITE TODAY for your FREE COPY of the book "Emergency Records" — No Obligation

Please send your free booklet
Name _____
Address _____
City _____ State _____ Zip _____

Rehearsals, 'Camel-Fund' Drive Underway for Easter Pageant

Rehearsals are now underway and are progressing nicely for the 1969 presentation of the Kendrick Easter Pageant, which will be staged beginning at 3:30 a.m. on Easter Sunday, April 6.

A number of new scenes are being added, beginning with the creation through the lives of Adam and Eve; the birth, preaching, and the beheading of John the Baptist; and the full life of Christ from birth through the resurrection, will be portrayed by a cast of laymen from every denomination and from a wide area.

The pageant is held in the Kendrick Amphitheater with facilities for 100,000 people, located four miles west of Eastland on U.S. Highway 80. It is presented free of admission.

LOOK
67 FORD GALAXIE, 500, two-door hardtop. Immaculate. 14,000 actual miles. One owner, local.
66 RAMBLER, four-door. Economy and comfort. Overdrive. Power-steering. Air conditioner.
62 PONTIAC, Four door. Power windows, seat, brakes, steering. Automatic and air.
57 CHEVY 4 DOOR V-8 Automatic and air. Nice work or school car.
64 OLDSMOBILE 4 door, this one you must see to appreciate.

HOOD KING MOTOR COMPANY
Authorized Ford and Mercury Sales & Service
Ph. 629-1786 - Eastland

'You Will Get A Pay Raise' -- Says Mr. Victor

"Your attention, please!" the voice came suddenly over the loud-speaker in the Victor Cornelius printing plant.

In a foreboding tone, the stern voice continued, "I'll just say this one time and one time only."

With raised eyebrows, employees stared at each other. "All those persons wishing to remain employees of Victor Cornelius, Inc. . . . (long pause) . . . will add ten cents per hour to their payroll time starting tomorrow."

Then after another pause, a kinder tone, "Sorry 'bout that."

The voice speaking for Victor Cornelius was that of Jack Germany, and the raise which employees accepted gratefully made a total of 30 cents per hour which Cornelius has boosted wages during the past 12 months.

Considering overtime hours it will increase the weekly payroll approximately \$300.

Branham Motors
C. D. (Red) Branham
Blacks Blackerby
1955 CHEVROLET Bel-Air four door, 283 V-8 motor, power and air. One owner car. \$1095
1963 Grand Prix Pontiac, white with black vinyl bucket seats and console, automatic transmission, power and air. One owner car. \$895, will trade.
More Clean Cars
Bank Financing

NOTICE
DO YOU HAVE A DRINKING PROBLEM?
Write: ALCOHOLIC ANONYMOUS
Eastland Box 331
STRICTLY CONFIDENTIAL

629-1583
442-1355 Collect
For Complete TV SERVICE
Any Make or Model
Repair: Color, B&W, Antennas
CISCO RADIO & TV LAB
Your ZENITH Dealer

GOOD YEAR
BUY NOW— SAVE!
3 DAYS ONLY!



Exotic Continental Styling
295 sq. inches of color picture
Sale priced at...
\$549⁸⁸

COLOR TV SALE

The MONTERREY

- Easy-to-use Meter Guide Tuning
- High definition picture tube
- Insta-view gives you picture and sound in seconds
- Brings in VHF and UHF channels
- Concealed control panel gives you beauty with convenience
- Adjusts automatically to weak or strong signals for best picture quality

THREE WASH CYCLE WASHER with FILTER-FLO SYSTEM... \$208²⁸

- Big capacity — handles up to 14-lb. loads. Permanent Press cycle for today's new fabrics
- Three water-saving load levels
- Soak cycle for heavily soiled clothes. Simple touch and turn controls

GE STEREO SYSTEM

The Townsend Contemporary styling — plus terrific sound

- AM/FM/EM Stereo tuner with stereo star for precise FM stereo tuning
- Jam-proof 4-speed changer
- Four speaker sound system
- GE Man-Made™ Diamond Stylus

239⁸⁸

Living's more fun in a Total Electric home!

CAREFREE COMFORT
All you do is set the thermostat and, winter or summer, you and your family enjoy indoor comfort . . . automatically . . . with clean flameless electric heating and cooling.

PUSHBUTTON CONVENIENCE
Your electric range, dishwasher, disposer, washer, dryer and other appliances zip through household chores with automatic ease, saving your energy for more enjoyable things.

WORK-SAVING CLEANLINESS
With clean flameless electricity as the only energy used, your walls, curtains, drapes and woodwork stay fresh and new-looking longer . . . with much less cleaning and care.

MORE LEISURE TIME
You'll have more time for your family, for hobbies, club work and entertaining with a houseful of electric servants ready to help you at the turn of a dial or the flip of a switch.

Look for this sign of modern Total Electric living when you build or buy

TEXAS ELECTRIC SERVICE COMPANY

PLENTY OF FREE PARKING | **NO MONEY DOWN** | WITH APPROVED CREDIT USE OUR EASY PAY PLAN! | FREE DELIVERY!

GOODYEAR SERVICE STORE
306-308 EAST MAIN ST. — EASTLAND — 629-2662

Carbon Supt. Hughes Comments On New State School Proposals

By SUPT. JIM HUGHES
About three years ago, Governor Connally appointed a committee to study the public school system of Texas. The group has prepared a plan under which Texas schools will undergo many changes that will affect all of the pupils and school patrons in Texas. The following letter lists some of the ways that the plan as submitted to the Texas legislature will affect the Carbon Schools.

(1) Although some sort of tax equalization is inevitable for our district, under the Governor's plan the taxes will have to be more than doubled in our district by 1970-71. This will be caused by a change in tax structure recommended by the Governor's committee. In the past, the Carbon School tax system has been based on an economic index which determined the amount the school paid into the state. In 1968, we were required to pay into the state \$9,400.00, and the state sent the school district \$60,000 in return. If the Governor's plan is made law, the Carbon Schools must pay \$16,000 into the state in 1969-

70, and must pay \$23,000 into the state fund in 1970-71. This amount will be necessary because the study shows that our market value of taxable property is \$13,302,000 and the district has an assessed value of \$1,965,000. In other words, the Governor's Report states that we are taxing on only 14.8% of market value, while some districts are taxing on 40% to 50% of actual value. The Committee claims that we are not paying our fair share of money into the state fund.

(2) Consolidation is provided in the Governor's plan, but consolidation will not ease the taxpayers burden in the Carbon District. At the present time, the school has enough money to pay all but \$1,000 on the school buildings, then the district will be debt free. If the Governor's plan is accepted by the Legislature, Carbon will help to pay debts owed by other districts in the county that amount to about \$2,000,000, but will receive nothing in return. Besides the tremendous cost to pay the debts of other school districts, a new school plant must be constructed somewhere in the county, and this cost will be nearly as large as the \$2,000,000 mentioned above.

(3) The taxpayers and patrons of this district will lose all control of their school. Cisco has been designated as the school to get the plan moving, and the school board will be elected by county wide vote. Carbon does not have enough voting strength to have much effect in a county wide vote; therefore, all con-

trol will be placed in the hands of people from larger districts. This includes the tax equalization board which has the final say on how much taxes the people in the various districts will pay.

(4) Disregarding all other aspects except formal education, your children could be the loser. Your child will be one number of many numbers; the child's identity will be lost. Leadership opportunities will be few; discipline problems will increase; racial problems could exist. The chance of your knowing where your child is, and what he or she is doing will increase ten fold.

There is no guarantee that the acquiring of knowledge by the student will be increased. Re-organization will create many problems, and unless dealt with skillfully, it could be years before the new school becomes an educational institution.

The Carbon School System was visited this past year by an accreditation team from the Texas Education Agency in Austin; this group of experts on school accreditation were complimentary of our school, and by letter stated that the Carbon school was meeting all accreditation standards. At the same time we were declared fully accredited, another in the county was stripped of its accreditation, so the visits are not just a formality.

We are proud of the accomplishments of the graduates of Carbon School. About 40% of our students go to college, and they have been able to do well in colleges of all sizes and classifications. Many of our graduates have gone into industry or military service, and a large percent have excelled in their field of work.

We, as members of the Carbon School Board, urge you to give some time and study of this matter of school re-organization. After the study of every phase of the program, then contact your Senator or Representative in Austin, and make your wishes known to him. Our schools destiny is in the hands of the Texas Legislature and the Governor.



SUNRAY COURTS ROBBERY SUSPECTS—Shunning a newsman's camera, in foreground, are two of the four persons charged with a \$30 holdup at Ranger: Gerald Tittle Jones, 23, and Sandra Gail Jones, 16,

both of Dallas. At left rear is Alan Lewis Lacefield, 21, of Dallas. Between the Jones couple is Sarah Jean Lacefield, 18, of Waco. (Photo courtesy of Abilene Reporter-News)

Two Couples Charged With Tuesdays Motel Armed Robbery

Two couples charged with the \$30 armed robbery of the Sunray Courts operator and his wife at 12:34 a.m. Tuesday were arrested just over an hour later by the Abilene Police Department.

The quartet was booked into the Abilene City Jail where a .32 revolver was confiscated. Speedy communications by law enforcement units led to the arrest after the victim, Waymon Smith furnished a description of the robbers.

Smith and his wife operate the motel on the east edge of Ranger.

It was reported by the County Sheriff, Lefty Sublett, Smith and his wife were tied up in one of their cabins. They were freed by one of the occupants of a nearby cabin.

Charged with the armed robbery were:

Gerald Tittle Jones, 23, and Sandra Gail Jones, 16, both of Dallas; Alan Lewis Lacefield,

21, and Sarah Jean Lacefield, 18, who gave their address as Waco.

It was reported that the .32 pistol was taken off the Jones woman. She was also booked for carrying a prohibited weapon.

Police said the holdup occurred after the four persons came to the motel and asked for a cabin. Smith was confronted with the weapon while showing the cabin.

While Smith was being held at gunpoint, the motel office was being ransacked.

The noise aroused Mrs. Smith, who was taken to the cabin where her husband was being held; there they were tied up, it was reported.

Smith managed to free his feet and aroused a construction worker in another cabin. He untied the Smiths.

Mr. and Mrs. Smith make their home at the motel. Smith called Ranger Police-

man J. C. Rose and gave him a description, which was radioed to the Texas Department of Public Safety office in Abilene.

The arrest was made at 1:44 a.m. at the I-20 intersection by the Abilene Police Department.

All four persons were taken before Corporation Court Judge Josephine Jameson in Abilene.

The quartet were returned to the Eastland County jail Tuesday morning.

HOSPITAL PATIENTS

Patients in Ranger General Hospital Saturday morning were:

- Mrs. Cleomont Pharris
- Mrs. Ted Bott
- Mrs. Jeraldea Ensor
- Mrs. Mary Reddell
- Mrs. Helen Hagaman

- Mrs. Louise Trippett
- Mrs. W. E. Chapman
- Mrs. Raymond Boyd
- Mrs. Steve Nowak
- Mrs. Margaret White
- Mrs. Bessie Ellis
- Mrs. J. W. Cole
- Mrs. Mary Mitchell
- Miss Jeanette Punnam
- Miss Elizabeth Davenport
- Miss Ruby Huckaby
- Mrs. Lucille Williams
- Monroe Blackwell
- Roscoe Thomas
- Joseph Neeley
- Ted Bott
- Ray Pollard
- Raymond Proctor.

Patients in Graham Hospital Saturday morning were reported as follows:

- Mrs. Irene Allen
- A. E. Arnett

Coming To Eastland County ...

ENGLAND'S sensational youngstar

CLIFF RICHARD in

World Wide Pictures

TWO A PENNY

EASTMANCOLOR

March 10 & 11

Coming To Eastland County ...

ENGLAND'S sensational youngstar

CLIFF RICHARD in

World Wide Pictures

TWO A PENNY

EASTMANCOLOR

March 10 & 11

RANGER DRIVE-IN THEATRE

ADULTS 60c KIDDIES UNDER 11 FREE
Box Office Opens 6:30 — Show Starts at 7:00

LAST TIMES SUNDAY FEBRUARY 23

DOUBLE FEATURE PROGRAM
Each Feature Shows One Time Nightly

WARNING! THIS IS "SWAMP COUNTRY"
Technicolor Techniscope
NEXT TO LOVIN' THEY LIKE FIGHTIN' BEST!
REX ALLEN CAROLE GILBERT SUE CASEY DAVE DAJIE LYLE WAGGONER
KIVA LAWRENCE BAKER KNIGHT
Produced and Directed by ROBERT PATRICK
Written by SHIRL GULLE, A PATRICK SANCY PRODUCTION

SLAVES TO THEIR OWN STRANGE DESIRES!
PLAY THINGS of each other's unholy passions!
THE YOUNG, THE EVIL AND THE SAVAGE
COLOR PERFECT
STARRING MICHAEL RENNIE MARK DAMON
ELEANOR BROWN JOHN SIMONELLI
ANTHONY DAWSON & FRANK BOTTAR
LAWRENCE WOOLNER & G. DE BLASIO
ANTHONY DAWSON

FRIDAY — SATURDAY — SUNDAY
FEBRUARY 28 — MARCH 1-2

The 'Paper Lion' is about to get creamed!
Stuart Millar presents
"PAPER LION"
Starring Alan Alda
Technicolor United Artists

UofT Exes Plan Meeting Feb. 28 In Mineral Wells

The annual meeting of the Oil Belt chapter of the University of Texas Ex-Students Association will be held at 7 p. m. Friday, Feb. 28, at the Baker Hotel in Mineral Wells, according to an announcement here.

A member of the National Aeronautics and Space Administration team will be the dinner speaker.

Ticket reservations should be addressed to David Cleveland, Martin Building in Mineral Wells.

MAJESTIC

SUN.-MON.-TUES.
Sun.: Open 1:45
show 2:00-3:50-5:40-7:35-9:25
Mon.-Tues.: Open 5:15
Show 5:30-7:20-9:10
RATED G



Doris Day and Brian Keith

"With Six You Get Eggroll"

STARTS WEDNESDAY
Open 5:15
Show 5:30-7:15-9:05
RATED G

"DRACULA HAS RISEN FROM THE GRAVE"
You just can't keep a good man down.

Lone Star Gas Co. to Ask Inter-Office Adjustment

L. G. James, President of Lone Star Gas Company, announced today that Lone Star has commenced preparation of an application which it expects to file with the Railroad Commission of Texas in early summer to adjust upward the Company's authorized intra-company city gate charge for gas delivered in Texas. The last application filed for such a nature by the Company was in December, 1958.

James said that residential and commercial rates would not be immediately affected by the filing with the Railroad Commission. After the new city gate charge is established and specific computations made for each city and town, requests would then be filed for increases in individual cities and towns where they are justified.

James stated that the current city gate charge is insufficient to compensate for the increases in expenses and investment incurred by Lone Star's transmission division since 1958. According to James, Lone Star's transmission

division has, since 1958, incurred substantial increases in the cost of gas purchased, Federal income taxes, other taxes, wages and salaries, the cost of debt money, capital construction, and the cost of such construction.

Lone Star's transmission division purchases and gathers natural gas and transports it to the city gates on the system. Lone Star's distribution divisions receive and pay for gas at the city gate and distribute it to customer's premises.

REPOSSESSED MERCHANDISE

Refrigerated Air Conditioner
5,000 btu \$9 mo.

GE Refrigerated Air Conditioner
23,000 btu \$17 mo.

GE Refrigerated Air Conditioner
12,000 btu \$12 mo.

G. E. Color T.V. 21.00 mo.

G. E. Stereo 12.00 mo.

G. E. Stereo 9.00 mo.

GOODYEAR SERVICE STORES

A Division of the Goodyear Tire & Rubber Company
308 E. Main Ph. 629-2662
Eastland, Texas

- Mrs. Jack Pippen
- Mrs. Ellen Heims
- Mack White
- Mrs. Nova High
- Miss Lois Nall
- Mrs. W. R. Huestis
- Mrs. A. J. Davis
- A. G. Sander
- James Van Nee
- Eugene H. Jones

J. C. SAYS ...



THERE'S LIFE ON THE MOON-OL SHEP'S BEEM BAYIN' AT 'EM FER YEARS!

PIPKIN MOTOR CO.

OLDS-CADILLAC RAMBLER GMC-PICKUP

Eastland 629-2636

Complete Front-End Service

wheel alignment toe-in, cam & caster

Brake Service

Retread Service

First-Class Carcuss No. 1 Dixie-Cap Tread Rubber

HORTON TIRE CO.
EASTLAND

Fatten your savings.



Open a savings account with us.

Things begin to happen when you start saving regularly. First of all, your money starts mounting up. You'll be surprised how fast. It's safe, too, yet always available when you need it. Next, you'll get that good feeling of security that comes from having money if you ever need it. So start things happening. Open your own Savings Account today.

To safeguard travel money, carry First National City Travelers Checks. The world's biggest selling bank check. They protect your cash everywhere. They're welcomed everywhere...reunded everywhere. That's why we call them "The Everywhere Checks."

FIRST FEDERAL SAVINGS and LOAN ASSOCIATION

121 MAIN

RANGER

637-3277

HOSPITAL NEWS

Patients in Eastland Hospital are:

- Willie Vay Wylie, Moran.
- Elsie Sanders, Cisco.
- Cora Fehl, Eastland.
- L. L. Hollander, Cisco.
- Duffman Williamson.
- Annie Medford.
- Cecil Stuart, Strawn.
- Aima Green.
- Delia Brown, Carbon.
- Loretta Pearce, Rising Star.
- Addie Overstreet, Gorman.
- Ike Butler, Carbon.
- Harvey Black, Cisco.
- Lorene Black.
- Jessie Vardiman, Moran.
- Eula Preslar.
- T. J. Preslar.
- Alberta Roney.
- Tennie Jordan.
- Lillie Dickson, Gordon.
- James Dickson, Gordon.
- Margaret Smith, Breckenridge.
- Nora Brown, Cisco.
- Hugh Armstrong.
- Willard Liles.
- Eva Brawley, Cisco.
- Mathew Laughlin.
- Frank Merriweather.
- Pearl Bond, Rising Star.
- Lillie Archer, Cisco.
- Julia Havens.
- Etta Haroin.
- Lela Raspberry, Carbon.
- Roxie Burleson.
- Margaret Westbrook.
- Deborah Ann Jesse.
- Pearl Noble.
- Nora Bell, Cross Plains.
- Bill Bass, Jr., Bridgeport.
- Ada Frauklin.
- Jesse Reynolds, Cisco.

Thunder Showers Bring Little Hail

Fog was the order of the day early Saturday and thunder-showers early Friday brought more moisture and two little hail storms for Eastland. The light, half-inch size hail fell briefly at two times — within an hour. The first was reported at 7:40 a.m. and the second falling was at 8:40. Weather Observer James Dabney reported. The ground was "whitened" by the hail, but there was no reports of damage.

YOUR FLORIST TALKS ABOUT FLOWERS

SHAMROCKS ARE LUCKY AND UNLUCKY
Everyone knows the leaves from a four-leaf clover are accepted as a token of good luck, while the five-leaf clover is said to be exactly opposite. The yellow rose is said to denote jealousy. The sturdy & dependable ivy leaf indicates trustfulness — maybe this is the reason ivy is so popular in wedding decorations. We love to decorate for weddings. Whether yours is to be an elaborate one or a simple gathering, we will be happy to handle the floral arrangements.

POE FLORAL
609 W. Main
Eastland
629-1711

SERVICE-TOONS
—By—
Bill & Al



We DUZ the BEST wash job in TOWN.

Morton Texaco
Best Service In Eastland
Phone 629-8850
702 West Main

BULLETIN:

Adults Outread Youth!!

Library News
The Library Committee of the Thursday Afternoon Club announces a very successful year at the Eastland Public Library. A total of 5,732 books were read during the year; and for the first time in 11 years the adults read more books than the youth. Adults read 2,875 and the youth read 2,857. 19 books were given to the library as memorials, 25 were donated and 108 purchased, making a total of 152 books added to the Library in '68.

Mr. and Mrs. J. W. Darlington, 311 E. Bailey were the champion readers for the year; they read 265 books, and Mrs. Mildred Johnson a close 2nd with 212 books. Other reading families who read over a 100 books each are: Mr. and Mrs. Troy Ray, Mr. and Mrs. Pat Miller, Mrs. Ima Boles and Mrs. D. L. Kinnaid. New books at the Library: "The King Ranch, 100 Years of Ranching" was given to the Library in memory of Mrs. Mary Harrison by Mrs. Jos. M. Perkins. "The Sleep of Reason" — C. P. Snow "Or I'll Dress You in Mourning" — Collins and Lapierre "Whipple Casle" — Thomas Williams "The Good Life" — Douglas Wallop "Testimony of Two Men" — Taylor Caldwell "Great Cities of the World" — "A Treasury of Early American Holmes"

"Federated Woman's Club Cook Book on Meats" "The Name of the Game is Murder" — Asinof "Stories Not for the Nervous" — Hitchcock

Earl Conner III Goes With LTV

Earl Conner III, son of Judge and Mrs. Earl Conner Jr., has recently transferred to Ling-Temco-Vaugh Corp. in Grand Prairie, from General Dynamics. He will be in charge of the financial planning and control section of the Logistics Support Department. LTV is currently building the A-7 Crusader Jet for the Navy. Earl is a graduate of Eastland High School and North Texas State University. He is married to the former Ellajoy Walker, also of Eastland. They live in Fort Worth and have two children.

TIDBITS

(Continued from page 1)
This area has the natural resources and advantages, and where there's team-work the likes of which were displayed in this undertaking, there is nothing that can keep this area from becoming that which we all want it to be. What exactly do we want it to be? More prosperous? Not just that alone. But more prosperous so that we who love this area can keep it a wonderful place to live for ourselves and for others who choose to join us here in good works. WE JOIN with the entire area in welcoming Mr. L. M. Blalock and his Aztec Mobile Home Co. to this area. "We're glad you're coming, and we are going to work around the clock to help you learn to like our town as much as we do." "We'll all do our best to help you make your product

the best in the world, and then we can all take pride in saying: EASTLAND — HOME OF AZTEC MOBILE HOMES!" AS TIME and circumstance permit, we'd like to see a prayer breakfast arranged, at which one and all could come together to give thanks for the blessings that this area and our people know, and to ask divine guidance for the days ahead. LONE STAR Gas Co. Local Manager James Zuzzpenn as-

sures us that in spite of a news article elsewhere in this issue about the request for an "inter-company" rate increase, that "he knows if no plans at the present time to ask a rate hike for consumers in Eastland." AND DID YOU hear what the little Eastland boy down at the YMCA Square Dance Lessons, where there's usually a shortage of little girls, said: "Who wants to dance with girls, anyway?"

RAWLINS SINCE 1884
Monuments
WEATHERFORD PHONE LY 4-2724
IF WE MAY ASSIST YOU, CALL US COLLECT OR MAIL THIS AD
NAME _____ PHONE _____
ADDRESS _____ CITY _____

LOW PRICES EVERY DAY Plus SPECIALS!



GUARANTEE
If ever a purchase of Safeway Meat fails to please for any reason whatsoever, just tell us. We will refund your money promptly, courteously. There's no need to return the meat.

Ground Beef

Freshly Ground. Makes delicious hamburgers!
(2-Lb. Chub Pak Ground Beef, Ideal for Freezer, USDA Inspected Each 98¢) —Lb. **49¢**



FRYERS 29¢

USDA Inspected... Grade 'A' Whole Everyday Low Price! —Lb.

Smoked Hams
Rich smoked flavor! Bakes tender and juicy!
Shank Portion —Lb. **38¢**
Smoked Ham Whole or Half —Lb. **55¢**
Center Slices Smoked Ham —Lb. **\$1.09**

Hamburger Steaks
Ready for the grill! Serve some tonight! —Lb. **59¢**

Ground Chuck
Lean Beef. Safeway. Freshly ground. —Lb. **69¢**

Cut-Up Fryers Fresh or Frozen —Lb. **35¢**
Fryer Thighs USDA Inspected —Lb. **55¢**
Drumsticks USDA Inspected —Lb. **55¢**
Whole Breasts USDA Inspected —Lb. **69¢**

Neuhoff Bacon Neuhoff Preferred, Sliced —Lb. **65¢**
Thick-Sliced Bacon Safeway —Lb. **\$1.29**
Armour Franks Armour's Star or Safeway, All Meat —12-pk. **49¢**
Link Sausage Park, Safeway —1-lb. **59¢**
Beef Patties Pre-Cooked, Chicken Fried —Lb. **89¢**

Rib Steaks USDA Choice Grade Heavy Beef —Lb. **98¢**
Short Ribs USDA Choice Grade Heavy Beef —Lb. **35¢**
Top Sirloin Steak Safeway, USDA Choice Heavy Beef —Lb. **\$1.49**
Top Round Steak Safeway, USDA Choice Heavy Beef —Lb. **\$1.15**
Boneless Roast Belmont Brand, USDA Choice Grade Heavy Beef —Lb. **\$1.05**

Pork Chops Quarter Sliced Pork Loin —Lb. **69¢**
Pork Spare ribs Fresh/Frozen, Medium Sides —Lb. **45¢**
Pork Steak Fresh, Salt Cut —Lb. **59¢**
Perch Fillets Large, Pre-Cooked —Lb. **59¢**
Haddock Fillets Pre-Cooked —Lb. **69¢**

Baby Food
Heinz, Assorted Strained *Fruits or *Vegetables
Safeway Reg. 6/55¢
Big Buy! Jar

Margarine
Coldbook, Solids
Safeway 1-lb. Big Buy! Pkg. **10¢**

Tomato Soup
Town House
Safeway 10 1/4-oz. Big Buy! Can **10¢**

Dog Food
Twin Pet
Safeway 15-oz. Big Buy! Can **7¢**

Compare Everyday Low, Low Prices!

Soda Crackers Molrosa, Big Buy! 1-Lb. Box **19¢**
Biscuits Mrs. Wright's + Sweet Milk or *Buttermilk, Big Buy! 8-oz. Can **8¢**
Waffles Bel-air, Frozen Ready in Seconds, Big Buy! 5-oz. Pkg. **22¢**
Soft Drinks Cragmont, *Regular or *Diet, Big Buy! 2 32-oz. Bottles **25¢**
Sno-White Salt *Regular or *Iodized, Big Buy! 26-oz. Box **10¢**

Shop... Compare... Safeway Low Prices!

Cake Mixes Mrs. Wright's Assorted 18 1/2-oz. Pkg. **25¢** Why Pay 29¢
Chunk Tuna Sea Trader Light Meat 4 1/2-oz. Can **29¢** Why Pay 31¢
Facial Tissues Truly Fine 200-Ct. Box **19¢** Why Pay 25¢
Orange Juice Scotch Treat, Frozen From Florida 6-oz. Can **19¢** Why Pay 21¢
Cream Pies Bel-air, Frozen 14-oz. Pkg. **29¢** Why Pay 33¢
Canned Milk Lucerne 14 1/2-oz. Can **16¢**
Pinto Beans Town House 1-lb. Pkg. **13¢**
Corn Flakes Safeway 12-oz. Pkg. **29¢** Why Pay 31¢

Fresh Fruits and Vegetables!

Golden Ripe Bananas —Lb. **10¢**
Munching good! Lunchbox favorite! Delicious and nutritious! Special!

Red Potatoes Economical 20 lb. bag **99¢**

Avocados Fuerte, Large Size —Each **19¢**

Lemons Sunkist, Tangy and Juicy Dozen Cello **49¢**

Grapefruit Ruby Red, Texas' Finest Large Size, Each 2 for **25¢**

Shop Safeway for Money-Saving Values!

Bufferin 36-Ct. Bottle **49¢**
Analgesic Tablets (69¢ Value)

Aspirin Behold St. Joseph For Children (20¢ Value) 34-Ct. Bottle **33¢**
Furniture Polish (20¢ Value) 7-oz. Bottle **79¢**

Shop Safeway and Save!

GRANADA Sheffield
THIS WEEK'S FEATURE
Bread & Butter PLATE 29¢
Each week a piece of distinctive Granada dinnerware will be featured for just 29¢. For each \$3 in grocery purchases, you are entitled to one piece at this low price. There's no limit... with a \$6 purchase you can get 2 pieces... and so on.
*Excluding tobacco, liquor and liquid dairy products.

Heavy Duty... Cold Water So Gentle to Your Hands! All-Purpose

Cold Power Detergent
3-Lb., 1-oz. Box **79¢**

Palmolive Liquid
32-oz. Plastic **93¢**

Ajax Liquid
The "More Ammonia" All-Purpose Cleaner
28-oz. Plastic **68¢**

SAFEMAY