

EASTLAND TELEGRAM



VOLUME 88, NUMBER 51

EASTLAND, TEXAS 76448 — THURSDAY, JUNE 26, 1969

PRICE: 10c



MAPPING LAKESIDE PLANS—Outlining plans for the 20th Annual Lakeside Country Club Golf Tournament to be held this weekend are these players. The Pro-Am will begin Friday and ladies are invited. The Club's proshop was partially destroyed by fire in February and this tournament is being billed as a "Fire Tournament." A record turnout of golfers is expected.

Lakeside Tourney To Open With Pro-Am

The Eastland Lakeside Country Club Fire Golf Tournament will be held Friday, Saturday and Sunday, June 27, 28 and 29.

The Eastland Pro Shop at the club was half destroyed

by fire in February of this year and the club is hopeful of a big turnout of golfers in order to build the shop back.

The golf course itself is in excellent condition.

Boscar Satterwhite of Breckenridge, winner of last year's invitational, will be back to defend his title and Tim Bennie of Cisco, 1968 runner-up, will also be back.

While the championship flight will play 18 holes, medal play Saturday and 18 holes Sunday, the other flights will play 18 holes match play Saturday and 18 holes medal play Sunday.

Irons and woods will be awarded the winners.

Norman Rhodes of Eastland, winner of the recent Lone Cedar Country Club Championship.

While the championship flight will play 18 holes of medal play Saturday and 18 holes Sunday, the other flights will be playing 18 holes match play Saturday, 18 holes medal play Sunday.

LOOK WHO'S NEW

Mr. and Mrs. J. D. Ables announce the birth of a daughter, Kalyza, at 8:52 a.m., June 21, 1969, in Eastland Memorial Hospital.

The baby weighed seven pounds, twelve and one-half ounces.

Maternal grandparents are Mr. and Mrs. Johnson Smith of Eastland. H. C. Ables of Eastland is the paternal grandfather.

Maternal great-grandfather is Dan O. Martin of Eastland.

Boat Wash, Thrift Sale Set by MYF

The Methodist Youth Fellowship of the First United Methodist Church in Eastland will hold a "Boat Wash" Saturday, June 28, at the Victor Cornelius boat dock on the north side of Lake Leon.

The price for cleaning in side and outside of the boat will be \$5.00. For further information, call Eastland 629-1652; or Lake Leon, Ranger numbers, 647-3636 or 647-1969.

The MYF will hold a Rummage Sale July 1, 2, and 3 in the Leslie Building in Eastland. The sale will be open daily from 9 a.m. until late in the afternoon.

Everyone is invited to support the group in both these activities.

'Lending Truth' To Be Topic for Thursday Meet

A Dutch Luncheon will be held at noon, Thursday, June 26, at the White Elephant Restaurant. Victor Bolognini, head of the installment loan department of First National Bank of Abilene, will discuss the new "Truth in Lending Bill", and the "Open End Credit Plan."

All businessmen and women are invited to attend.

Price for the luncheon will be \$1.50 per person.

LOOK WHO'S NEW

Mr. and Mrs. Joe Pierce announce the birth of a daughter, Tammy Lynn, at 4:35 a.m., June 21, 1969 at Eastland Memorial Hospital.

The baby weighed seven pounds.

Maternal grandparents are Mr. and Mrs. M. H. Underwood of Eastland. Mrs. K. E. Pierce of Cross Plains is the paternal grandmother.

Maternal great-grandparents are Mr. and Mrs. Henry Underwood of Carbon and Mr. and Mrs. Claude Smith of Gorman. Paternal great-grandparents are Mrs. O. E. Pierce of Cross Plains and O. D. Vovell of San Angelo.

Mr. and Mrs. Bascom Johnson of Carbon are the maternal great-grand-grandparents.

1,428 Years of Solid Experience Rewarded at H-V Plant Ceremony

The personnel at Eastland's Hollywood-Vassarette plant are qualified by over 1,500 years experience, as evidenced by a recent awards ceremony held at the plant.

A total of 115 Service Pins were awarded for a combined

total of 1,428 years of employee service. Supervisory and managerial services adds another 150 years experience to the total. During the impressive event, Plant Manager John Whistler awarded Service Pins to employees for

five, ten, fifteen and 20 years of service.

Refreshments of punch and cake squares decorated with "HV" were served.

The local plant closes for the vacation after Thursday and will re-open on July 14.

Mr. Whistler said.

The Eastland employees were among 1,600 in the Munsinwear Company to be cited for service.

The award itself is a gold pin, or tie tack for men, duplicating the "M" used in the company's corporate logo. After the initial five year award is given successive service years will be recognized with the addition of a gemstone to indicate the appropriate service award period.

The company will maintain the tradition of awarding gold watches in recognition of 25 years of service and membership in the firm's Loyalty Club with that same tenure of service.

TWENTY YEARS

Stella Goforth, Ranger, November, 1946.

Tina M. McBee, Eastland, November, 1946.

Corrie S. Harlow, Eastland, August, 1947.

Odessa Hutto, Olden, February, 1949.

Betty I. Rich, Eastland, June, 1949.

Ruby M. Guy, Carbon, June, 1949.

FIFTEEN YEARS

Edith G. Wilson, Eastland, June, 1950.

Connie F. Cate, Eastland, June, 1950.

Grace Harrison, Cisco, January, 1951.

Pauline B. Lewis, Eastland, March, 1951.

Elva F. Freeman, Eastland, December, 1951.

Edith A. Norris, Eastland, January, 1952.

Hattie M. Graves, Cisco, January, 1952.

Floy E. Hudnall, Rising Star, February, 1952.

Willie M. Hendricks, Eastland, February, 1952.

Bessie W. Justice, February, 1952.

Helen L. Phillips, Eastland, April, 1952.

Elva T. Lewis, Desdemona, April, 1952.

Ruby L. Jackson, Eastland, April, 1952.

Dora E. Fambrough, Eastland, April, 1952.

Thelma L. Jones, Eastland, May, 1952.

Alma L. Johnson, Desdemona, May, 1952.

Velma A. Whitley, Eastland, May, 1952.

Addie L. Koonce, Desdemona, June, 1952.

Ada T. Morren, Eastland, June, 1952.

Hoyet Nichols, Ranger, June, 1952.

Modess Self, Gorman, July, 1952.

Annie L. Wyatt, Eastland, July, 1952.

Pauline S. Hill, Rising Star, July, 1952.

Willie F. Goforth, Olden, September, 1952.

Roby M. Kornegay, Rising Star, April, 1953.

Neva V. Cantwell, Ranger, August, 1953.

Agnes Rodgers, Ranger, December, 1953.

Lottie S. Fox, Olden, March, 1954.

Vineta M. Young, Ranger, March, 1954.

Ersie F. Stone, Ranger, May, 1954.

Lillie M. Dendy, DeLeon, June, 1954.

TEN YEARS

Mary K. Winkles, DeLeon, July, 1954.

Delma A. Cantwell, Ranger, August, 1954.

Gracie F. Echols, Gorman, September, 1954.

Margaret S. DeFord, Eastland, October, 1954.

Frankie K. Jarett, Eastland, (Continued on page 4)



20-YEAR EMPLOYEES—Awarded Service Pins for 20 years of employment with Hollywood-Vassarette are left to right: Tina McBee, Ruby Guy, Stella Goforth, Betty Rich and Odessa Hutto. Not shown is Corrie Harlow who was on vacation at the time of the Awards Ceremony.

Funeral Services For Mr. Phelps Held Wednesday

Marshall Earnest Phelps, 66 of Carbon, died at 5:30 p. m. Monday in the Veterans Administration Hospital in Big Spring, after a lengthy illness.

Funeral was held at 2 p. m. Wednesday in the Arrington Hamner Chapel with burial in Flatwood Cemetery.

Born May 28, 1903, in San Augustine, he had been in Carbon since 1915. He was a retired carpenter and a member of the Baptist Church.

He was a veteran of World War II and a member of the Veterans of Foreign Wars.

Survivors include three sisters, Mrs. Nora Campbell and Mrs. M. H. Byrd, both of Carbon; and Mrs. W. H. Newcomb of Odessa; three brothers, Alzy of Hemphill, Charles E. of Jasper and Jasper of Alamogordo, N. M.

White Tops Face Stephenville 9s This Weekend

The Eastland White Tops, women's softball team, play Farmers Milling in Stephenville Friday night, June 27. On Saturday night they play the Sporters of Stephenville in White Top Stadium at 8 p. m.

Last Friday in Stephenville, the White Tops defeated Bobby Foster's team, the no. 2 team in Stephenville, 7 to 2. Two of the White Tops' scores came on a home run by Teresa Dudley.

The White Tops have a 5-2 record for the season. Manager is Truman Maynard, assisted by Beverly Dudley.

Mr. and Mrs. W. Q. Verner and Mr. and Mrs. Joe Stephen have returned from a vacation in Ruidoso, N. M. They were joined by two couples from Fort Worth.

Horton Tire Co. Presents

What God is there in heaven or in earth that can do according to thy works, and according to thy might?—Duet, 3:24.

My soul, ask what thou wilt, Thou shalt not be too bold; His own blood for thee He will spill.

What else can He withhold?

James Warfield Returns After 2 Years With Corps

JAMES WARFIELD, son of Mrs. G. H. Warfield of Rising Star, has returned from a two-year Peace Corp assignment in southern Africa.

The country in which he taught math, Botswana, received its independence from Britain, September, 1966, and was formerly called Bechuanaland. Warfield said, "It is cattle and peanut country, very similar to Eastland County with its sandy soil, 20 inches of annual rainfall, and friendly people."

A native of Cisco, Warfield is a graduate of McCamey High School and Howard Payne College in Brownwood. He says the Peace Corp assignment was "a highly enjoyable and educational experience." He plans to resume his teaching in the United States.

Funeral Services For Arthur Webb Thursday at 3

Funeral services for Arthur Darrell Webb, 65, will be held at 3 p. m. Thursday at Arrington Hamner Chapel with Rev. Len Layne, pastor of First Methodist Church, officiating. Burial will be in Flatwood Cemetery with Arrington Hamner Funeral Home in charge of arrangements.

Mr. Webb died at Hall Bennett Nursing Home in Big Spring Tuesday, June 24, after an illness of six weeks.

Born June 6, 1904, he married Edith L. Miller Nov. 13, 1923 in Breckenridge. He was employed at Hood King Motor Co. as a salesman.

A member of the First Christian Church, he made his home at 605 S. Bassett St., Eastland.

Survivors are his wife of the home; two sons, James D. of Midland and Arthur D. of Ft. Worth; three sisters, Mrs. Gladys Thomas of Mineral Wells, Mrs. Blanch Jarman of Abilene, and Mrs. Velma Robertson of Eastland. Also surviving are two brothers, T. Blanton Webb, of Los Angeles, Calif.; W. T. Webb Jr. of Dallas and eight grandchildren.

Irons and woods will be awarded to winners and runners in each flight. Golf bags for consolation winners and golf balls for runner-up consolations are the prizes announced for the tournament.

Mrs. McDonald Buried Monday In Eastland Rites

Mrs. Debbie I. McDonald, 82, died Sunday in the Eastland Memorial Hospital after an illness of two months.

Services were held at 4 p. m. Monday at the Arrington Hamner Funeral Chapel with the Rev. Bill Goff officiating. Burial was in Eastland Cemetery.

She was born Dec. 25, 1887, in Alabama and had lived at 405 S. High for the past 59 years. She married Oscar McDonald in April, 1910, in Eastland, and was a member of the Pentecostal Church of Cisco.

Survivors include her husband, Oscar; one son, Odie of Eastland; six sisters, Mrs. Eva Daniels, Mrs. Mindy Webb, Mrs. Pearl Garrett, and Mrs. Myrtle Reynolds, all of Eastland; Mrs. Annie Mandry of Colorado City, and Mrs. Jack Black of Brady; one brother, Jim Dolberry of Comanche; 4 grandchildren, and five great-grandchildren.

Funeral Services For Isaac Johnson Rites Wednesday

Funeral for Isaac Thomas Johnson, 86, father of Noah Johnson of Eastland, was held Wednesday in Cross Plains.

Mr. Johnson died at 2:15 a. m. Tuesday at his home in Cross Plains after a sudden illness.

Mr. Johnson was born Nov. 28, 1882, in Lawrence County, Tenn., and lived in Brown County before moving to Callahan County where he had lived for 40 years. He married Lizzie Russell in 1906 in Brown County. She preceded him in death. He was a retired farmer and was a member of the Methodist Church.

Other survivors include another son, L. E. of Cross Plains and Noah of Eastland; two step-sons, Charlie Hinkle of Cross Plains; 21 grandchildren and 38 great-grandchildren.

Irons and woods will be awarded to winners and runners in each flight. Golf bags for consolation winners and golf balls for runner-up consolations are the prizes announced for the tournament.

Support Price Hike, Good Rains, Favor Peanut Crop

A substantial increase in the basic support price for Spanish peanuts and excellent moisture conditions at planting time have provided this major peanut growing area with one of its finest crop prospects.

The present good crop prospects are clouded to some degree by the delay in planting caused by so much violent weather and periodic heavy rains. In the Rising Star, May and northern Comanche counties areas, soil and conservation district workers estimated that the crop was about 50 per cent in the ground.

Elsewhere, and generally, however, planting is only about 25 per cent completed, field workers with the County ASC office estimated. Farmers were very hopeful of getting their peanut seed in the bed before further delays caused by bad weather might result in a loss of good moisture growing conditions and a diminution of yield prospects due to July and August dry heat.

In the past three seasons late August and September rains have been very beneficial in producing bumper and clean yields, but the usual incidence of summer weather in this section does not promise that this timely and crop-making moisture will usually occur.

A small section of the peanut acreage in the north of Gorman will have to be replanted because of hail damage to acres planted early enough

for the young plants to have broken ground.

Total acreage planted in 1968 in Eastland county was 32,505 acres, of which about 8,000 was in irrigated peanuts. There is expected to be some increase in the irrigated crop, but the overall acreage will remain about the same.

Total yield of the 1968 crop in Eastland county was tabulated at the County ASC office as 47,913,440 pounds, or an average of 49 bushels per acre, a record yield.

The national rate of \$247.50 per ton was announced on April 30. The latest rate scale listed average prices for particular kinds of peanuts.

Officials said the new schedule showed a support price range of from \$238 a ton for runner types to nearly \$258 for Virginia and valencias suitable for roasting.

The department said some of the prices were modified for the first time since 1962 to reflect changes in marketing and production patterns.

Virginia-type peanuts, for example, formerly were grown mainly in Virginia and North Carolina, but these have increased recently in Georgia, Florida and Alabama.

The 1969-crop basic price support rates — subject to adjustment later in the crop year — included:

Virginia \$257.41 a ton for 1969 crop compared with \$253.73 last year; runner \$238 and \$227.37 southeast Spanish \$249.87 and \$218.03.

TidBits
By H.V.O.

ONE OF everybody's favorite thinkers, Dr. R. C. Ferguson, offers some pithy thoughts for a warm summer day:

Since Mr. Warren is resigning, maybe we can resume Bible reading and prayers in the public schools. Thomas Jefferson was the author of freedom of religious worship. The Warren edict was a slap in his face, as well as to millions of Christians in the United States.

If public opinion could be resuscitated we could have two passenger trains thru Eastland daily. The crowded highways, the parking problem and high cost of operating your car, favor train service.

Physical tiredness brings rosy cheeks and good health. Mental tiredness brings strokes, paralysis and bad health.

WITH READINGS in the low 70s these early mornings, it's really the time to be out. For a mini-treat take your family out to Mr. and Mrs. Charles Robertson's White Elephant Restaurant for a fine breakfast out, and being with all the going and coming tourists stopped there, it's like being on leave yourself. It's refreshing just overhearing others laugh about the wonderful fun spots of the Southwest they've just been to, or are going to. The temperature topped 100 on Sunday afternoon, in case you didn't notice it was hot — 102 at 4 p. m. and the little cooling shower Monday evening brought 1.4 of an inch of rain. Credit Jesse Ward with the best post-storm story — the wind blew so hard last Thursday, according to him, it blew the seeds right out of the watermelons down at Hamilton's Fruit Stand on East Main.

There is strong probability that the support price will be adjusted to a higher level at market time, county agricultural leaders said. It will not be any lower.

In the Rising Star and Gorman areas much of the peanuts processed come from acreage with out the county and adjacent to those communities. The Big community,

thundershowers.

Freyschlag
INSURANCE

Presents the WEATHER — CLEAR and continued warm. 20 per cent chance for afternoon thundershowers.

FULLEN MOTOR Co. LAUGH-A-DAY

These computers that work on who should wed whom might just as well realize at the start that, computers or not, the man who puts the cap back on the toothpaste tube will marry the girl who does not.

EASTLAND NATIONAL BANK
EASTLAND, TEXAS

CLASSIFIED ADS

Announcements

MASONIC LODGE NO. 407
Meets second Thursday of each month at 8:00 p.m. in the Masonic Hall, Call Wayne Jackson, W. M. at 629-1740 or 629-1145 or L. E. Huckabay, sec'y, 629-1391 for information.

EASTLAND ROTARY CLUB

Meets each Monday noon at White Elephant Restaurant in Eastland.
Joe Culpepper President

Notice

WANT to do custom Hay baling. Call H. E. Sullivent, 629-2632.

WATSON UPHOLSTERERS
Ranger Desdemona (after 5) 647-1078 758-2597
Custom Drapes & Upholstery
Drape & Upholstery Fabric
Free Estimates and
Pickup and Delivery

NOTICE: Don't be misled. Use your head. Have your rugs cleaned with professional equipment. Call Miles Await for estimate. Ph. 629-1882.

NOTICE: Come to Eastland Pet Shop, 208 North Oaklawn for pets and pet supplies. Tropical fish, monkeys, snakes, cats, anything you need. Open 8:30 a.m. to 8 p.m. Monday through Saturday.

NOTICE: Planning a wedding? Eastland Telegram has napkins for both shower and reception.

NOTICE: CUSTOM SPRAYING: trees, shrubs, lawns, under houses, etc. I can take care of your spraying when you need it done. First rate personal service. Howell Sledge, 303 South Connellie. Call 629-2175 or 629-1511.

NOTICE: BUY 3 TIRES GET 4 - Save \$21 to \$42 over tires priced singly. You pay only single tire prices for three tires plus shipping charges on 4 Call SEARS, Cisco, Ph. 442-2601; Eastland Phone 629-1758.

For Sale

FARM SALE: Abilene Auction Saturday, June 28, 1969, 10 a.m. We have several different types of tractors, one-way cultivators, haybales and other types of equipment already consigned.
In the Farm Shop category we have one 180 amp welder and power plant combination and various types of hand tools. For more information, call 915 673-7865.

WANT TO BUY drag-type mower. Call 647-1638 in Ranger.

NOTICE - EDDIE'S



is specializing in Motor Tuneups Motor Overhauling Transmission Work "All Kinds" of Mechanical Work

SPECIAL - for May -

MINOR TUNE UP \$4.95 plus parts

Call 629-8838
Free Pickup - GUARANTEED SERVICE & TOP PHILLIPS PRODUCTS West Main St.

FOR SALE: Lake Leon Brick home, two bedroom, den, and fireplace, garage, dock and concrete boat ramp. 1400 sq. ft. choice location. \$12,500. Call Eastland 629-1863.

MISC. FOR SALE - TREAT rugs right, they'll be a delight if cleaned with Blue Lustre. Rent electric shampooer \$1. at Perry Bros.

FOR SALE: Reduce safe and fast with GoBese Tablets and E-Vap "water pills." Central Drug, 103 West Main, Eastland.

FOR SALE - 1968 three quarter ton long wide bed Chev. pickup with 4 speed transmission. See at 1207 Ave. G or call 442-1712.

FOR SALE: Beautiful, new office credenza in grey. Best addition to office equipment since desks were invented. See at The Telegram.

FOR SALE: Nice lake cabin. Completely paneled, modern cabinets, Armstrong inlaid floors, picture windows, side-walk patio, 220 wiring, new fixtures, roof and plumbing; one and a half baths; barn red with new white roof, side-walk and patio overlooking lake. Over dam, turn first right and keep right. Price \$7,950 with terms. Key available brick house next door. Inspection invited. Owner, Carl Garrett, Eastland, 629-2031, weekends only.

HOMES FOR SALE

3 Bd Rm Home lots of Floor space good Home low interest S. Hillcrest.

3 Bd Rm Home 2 Bath Cent Air and Heat Carpeted Built-ins S. Madera.

3 Bd Rm Home 1 Bath Double Carport 2 nice Lots Reasonably Priced.

3 Bq Rm Home 2 Bath reasonably close in needs repairs S. Daughtery.

2 Bd Rm Home 2 Bath need some repair priced to sell W. Patterson.

2 Bd Rm Home 1 Bath front on Interstate 20 approx 2 Acres Olden, Texas.

3 Bd Rm 3 Bath Brick Home 3 1/2 acres Olden, Texas.

4 Bd Rm 1 Bath Native Rock Home 3 Acres Olden, Texas.

1 Bd Rm Home with Furniture \$2450.00 Olden, Texas. Have some good building Lots priced reasonably.

Contact us for Lake Leon Homes and Cabins.

FARMS AND RANCHES

80 Acres good Sand plenty Water Native Burmuda on Pavement.

80 Acres Sandy Land no improvement no Allotments.

240 Acres 138 cult good grass 3 Bd Rm House.

500 Acres Ranch on pavement Net Fences \$100.00 Acre.

480 Acres improved Grass good Fences will consider trade.

900 Acres Sandy Land some Coastal and Love Grass consider trade.

1300 Acre Ranch good Deer Hunting Texas.

1500 Acre Ranch well improved on pavement. Terms proved on pavement Terms. proved Lampasas area.

12,000 Acre Ranch West Texas with valuable Mineral interest \$40.00 Acre Terms.

We have many other good Ranches this area and other parts of Texas, Okla., and Colo.

Long Term Farm and Ranch Loans contact us.

KINCAID REAL ESTATE
100 S. Seaman - 629-1788
J. W. Elder, Robert Kincaid 647-1321 - 629-2721

ONE - STOP SERVICE FOR Total-Car Care! That's D & M SERVICE CENTER
802 W. Main St.
Humble Products General Repair Air - Conditioning Brake Work Road Service: 8 to 5 Open 24 Hours
• OBIE DUNCAN
• ROBERT MANGUM
Steam Cleaning Wash - Lubrication

Tires Batteries Complete line accessories
Dial 629-8866

FOR SALE: 22 acres, four bedroom, two bath brick home. Fireplace, screened porch, barn and improvements. One mile north of Lake Leon. Call Ranger, 647-1027.

FOR SALE: Inspirational for devotions and super ideal for gifts - Drawing Toward God. Hardbound book of original drawings and text by Noted Texas Artist Jack Hamm. \$3.50 each. At the Telegram office exclusively.

FOR SALE - 1967 Chev. 4 door Impala sedan with power steering, power brakes, air conditioning and radio. See at 1207 Ave. G or call 442-1712.

FOR SALE: 1965 Mustang, automatic transmission. Must sell. Phone RE 4-5897.

BE gentle, be kind to that expensive carpet. Clean with Blue Lustre. Rent electric shampooer \$1. Coats Furniture Co.

FOR SALE - 1966 Chev. three quarter ton pickup long wide bed with 4 speed transmission. See pickup at 1207 Ave G. Call 442-1712, Cisco. tf

FOR SALE: Plexi-Lite signs for car or truck, block letters for building signs. Expert workmanship, reasonable prices. Inquire at Telegram office.

FOR SALE: Have a good stock of good used tires. Horton Tire Co.

FOR SALE - 1966 Chev. 4 door Impala sedan extra clean, low mileage, power steering, power brakes, air conditioning and radio. See car at 200 E. 16th or call 442-1492.

Wanted

WANTED: Night attendant for Stuart's Texaco; apply at 503 W. Main.

WANTED - Hay hauling. Call James or Danny Cook at 843-4417 or 649-2322.

HELP WANTED: Dishwasher needed. Old Rip Cafe.

HELP WANTED: MALE: Man needed to work at City Ice Company. Retired man considered. Apply after 4 p.m. at City Ice Company.

HELP WANTED: Clark's Dairy King. 629-1001.

WANTED: Tree and shrub trimming and removal. Various other yard work, transplanting, etc. Have worked with horticulturist. 307 East Plummer. 629-1688.

HELP WANTED: Combine operators \$2.00 per hour and truck drivers \$1.60 per hr. Call RE 45398 or see J. E. Porter, Gorman.

TERMITES! WOOD ANTS FREE INSPECTION Without Obligation -SPECIAL- Roaches Any Size House \$9.95 All Work Guaranteed Call 442-1332 ABC Pest Control

HOMES FOR SALE
3 Bedroom 2 bath home, south Hillcrest, central air & heat.
2 Bedroom, 2 lots, Norwood Addition.
2 Bedroom, and bath, South Am-merman
3 Bedroom, 1 1/2 acres, Olden
2 Bedroom, 6 acres, Olden
3 Bedroom, 13 acres, Lake Leon
2 Bedroom, 12 acres, near Eastland

FARMS AND RANCHES
24 acres, Lake Leon, on pavement
38 acres, 3 bedrooms, near Ranger
115 acres So. Eastland, 50 Coastal, 32 peanuts, 400 pecans.
188 acres near Lake Leon on pavement
220 acres near Eastland
226 acres North Eastland
274 acres East of Eastland
200 acres near Ranger on pavement.
80 acres south Cisco, 2 bedroom home, lots water
650 acres south Carbon on Sabanno, good ranch
Have larger tracts in this area if needed.

M. L. TERRELL REAL ESTATE FARM BUREAU BLDG. Highway 80 East Tel. 629-1725 Day Night Call 629-2443 Eastland Texas

WANTED: Richard Levens tree expert service. Pruning, removal and transplanting. Have worked with horticulturist. Free estimates. Call 629-1688.

HELP WANTED: LVNs and nurses aides. Apply in person to E. E. Frost, Hickman Nursing Home, Eastland.

WANTED - Baby sitting. 304 North Walnut. Call 629-1313.

WANTED: Two LVNs by examination or waiver; one for 3 to 11 shift, one for part time relief. Excellent salary, many fringe benefits. Call 647-3111 or apply in person at Western Manor Nursing Home in Ranger.

HELP WANTED: Man to do janitorial work about 24 hours per week. Call Cisco 442-3109 or in Eastland, Enterprise 23-26.

WANTED: Schooled L.V.N.'s. Top wages in area, fringe benefits. Call collect area code 817 RE 4-5720 or write Lawndale Home for Senior Citizens, Box 668, Gorman, Tex. 76454.

WANT to do Custom Hay baling. Call H. E. Sullivent, 629-2632.

For Rent

NOTICE - CARPETS and life too can be beautiful if you use Blue Lustre. Rent electric shampooer \$1. Coats Furniture.

FOR RENT: Furnished garage apartment for one person, all bills paid, \$45 per month, apply at 810 W. Moss.

Prevent Disease Loss at Small Cost



USE OUR LIVESTOCK SUPPLY DEPARTMENT EASTLAND DRUG

Help Wanted

Full time employment. Married man. Must have commercial operators license, high school education, military obligation completed. Apply in person.

Higginbotham-Bartlett
301 Main St. Eastland, Texas

LOOK SHARP
• MAVERICKS
• DOGIES
• FANS
At **MAVERICK BARBER SHOP**
Floyd Williams East Side of Square Phone 629-1151

ROY LEE SMITH
distributor for **Dayton Electric Motors** offering complete motor replacement (Other brand motors available) Complete Line in stock at **Smith Plumbing Co.**
114 N. Seaman 629-1722

FOR RENT: Furnished two-bedroom apartment. Bills paid. \$65. 611 Plummer.

STRAYED: German Shepherd male; about 90 pounds; wearing choke chain with rabies tag. Silver and black. Answers to "Hondo." Call 629-2271 or 629-1701.

FOR RENT: Large, private, furnished garage apartment to working couple or individual. \$60 month, bills paid, including tv cable service. Call 629-2413 after 5 to see.

FOR RENT: Furnished four room house, bills paid, close in. Call 629-2579. 207 S. Walnut.

FOR RENT: Four furnished rooms in duplex. Call 629-2186.

CARD OF THANKS
We wish to take this means of thanking all our friends for the many words of encouragement, personal visits, sympathy cards, and phone calls we received at the illness and death of Coy Kimbrough. We especially thank those who sent food and flowers; Dr. Treadwell; and Rev. Bill Goff for their help in our hour of need. To all our friends we say, "May the Lord bless you." The family of Coy Kimbrough

TV SERVICE

WHITENTON PLAZA COLOR TV
Stephenville
Call 968-3312 collect
Will be in Eastland each Friday
Satisfaction Guaranteed!
35 Years Experience!

Western Mattress Co.
Mattress, Box Springs, Custom bill.
Renovated or exchange. New Guarantee. Save 50%
Call 629-1740 or 629-1398 EASTLAND

Drug-Toons

-By- Don Stoner

The BEST way for a man to KEEP a secret from his wife... is NOT to do it in the FIRST place.

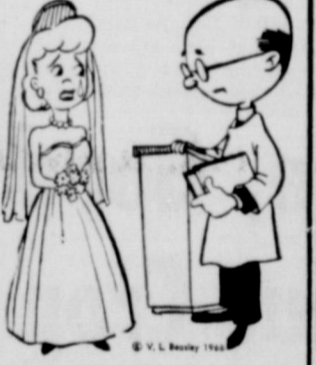

Looks Like Your Boy Friend Went To

CENTRAL DRUG CO.
Prescription Specialist
Phone 629-2681
103 West Main Eastland, Texas

EMMET MORREN PLUMBING
COMPLETE REPAIR SERVICE
-24 Hour Service-
401 South Oak 629-2092

ROLLINS & SONS MOBIL SERVICE
Call for Appointments on Wash - Grease Oil Changes
601 W. MAIN 9188 - 629

Jeff Germany Attends FFA Area Meeting

Jeff Germany, FFA Area IV vice-president, attended the first annual Area Officer and District President Training School at the Bobby Holder Memorial Camp on Possum Kingdom Lake Monday and Tuesday. The purpose of the camp was to familiarize the officers with their duties. Among guest speakers were Murray Cox, WFAA Radio and TV's agricultural editor; Dr. Bill Irak of Tarleton St. College; & Neal Johnson of the Texas Farm Bureau Agency.

Abilene Preacher Due At Ostrom Services

Leroy Stockard of Abilene will be guest speaker at the North Ostrom St. Church of Christ at both services Sunday, June 22. Everyone is urged to attend these services, and to listen to KERC at 7:45 a.m. each Sunday when Hub Lewis presents the North Ostrom Church of Christ program.

Mr. and Mrs. E. Milton Hunt Jr., Sharie, Glennis, Debbie and Milton of Shula Vista, Calif., are visiting in the home of his father, Mr. and Mrs. Milton Hunt.

14 SPC RUTLEDGE - J - Army Sp4 Kenneth E. Rutledge, 20, son of Mrs. Marjorie R. Rutledge of Rising Star, is assigned to the 1st Cavalry, Americal Division May 28 in Vietnam as a tank crewman.

Branham Motors
1030 Pine - Abilene
C. D. (Red) Branham
Blackley Blackerby
1965 CHEVROLET Bel-Air four door, 283 V-8 motor, power and air. One owner car. \$1095
1963 Grand Prix Pontiac, white with black vinyl bucket seats and console, automatic transmission, power and air. One owner car. \$895. will trade.
More Clean Cars Bank Financing

THIS MINI-BILLBOARD FOR RENT \$3. A MONTH

Eastland Steam Laundry
FREE PICK UP AND DELIVERY
Phone 629-2613
216 N. Lamar

GREEN ST. FLOWER & GIFT SHOP
Ita R. Parrish-200 N. Green
Telephone 629-1101
Eastland, Texas 76448

JOE Culpepper SAYS:
Think 'Ford'

EASTLAND TELEGRAM

Phone 629-1707
110 W. Commerce St. - Eastland, Texas 76448

(Consolidate with Eastland Chronicle, established in 1887, and Eastland County Record, established in 1931).

Second Class Postage paid as Eastland, Texas under the act of Congress of March 3, 1879

Published Semi-Weekly - Thursday and Sundays By Eastland County Newspapers, Inc.

SUBSCRIPTION RATES: By carrier in city, 15c week or 65c month; one year by mail in county, \$4 per year; one year by mail in city or elsewhere in state, \$6 per year; one year by mail outside state, \$7.

NOTICE: Any erroneous reflection upon the character, standing or reputation of any person, firm or corporation which may appear in the columns of this newspaper will be gladly corrected upon being brought to the attention of the editor.

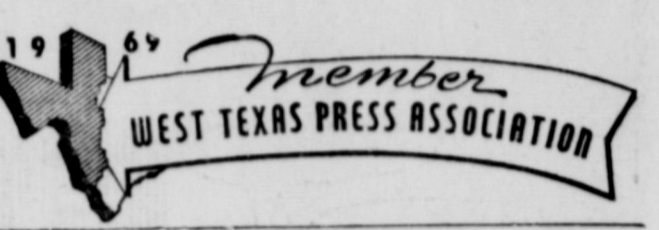

Maybe you don't need Insurance -
... and possibly you don't if you are financially able to look out after yourself. But for the most of us, we are just a little bit afraid to take the risk so we buy insurance. Modern living has become so complex that the protection of property against its many hazards is a major problem and we should be insured. The individual you can always depend on for correct solutions of your insurance problems in the local agent. Try him first!

★ ★ ★
Earl Bender & Company
Eastland (Insurance since 1924, Texas

AN INVITATION FROM YOUR PHARMACIST
Perhaps you're not aware of the many other products we offer for your convenience, in addition to prescriptions and health needs. If so, we invite you to visit our fountain... browse through our magazine section... shop our cosmetics, film and other items at counters that feature the very best brand names.

★ ★ ★
CENTRAL DRUG
629-2681 EASTLAND

OUR DAD WANTS TO SELL YOU SOME INSURANCE HOW ABOUT SEEING HIM AT
D. L. KINNAIRD GENERAL INSURANCE
207 W. Main St. - 629-2544

JIMMY DWIGHT and CAROL ANN KINNAIRD

FOOD TO GO

Clark's DAIRY KING

Hwy. 80 W. Eastland 629-1001

Milkshakes 19c
Sat. & Sun.

Swedish Pair Charms Rotary In Talks Here

Two charming Swedish Exchange Students were speakers for the Eastland Rotary Club at its regular luncheon meeting Monday at the White Elephant Restaurant.

Mary Ann Ohlsson, 18, and Eva Brammer, 17, told about their native Sweden and how much they are enjoying their visit in this area in the Lions Club Foreign Exchange Student program. Mary was introduced by her hostess, Mrs.

Gilbert Meredith, and Eva by Miss Shelley Siebert, in whose home she is staying.

Grover Hallmark was program chairman and introduced the visitors. Other guests introduced by Secretary Frank Sayre were Bob Clements and Buel Gibbs, both of Abilene.

President Joe Culpepper presided, and announced that officers for the new year will be installed next week.

Incoming President Roy Lee Smith announced that a board of directors meeting was to be held at the Restaurant Tuesday evening.

Both the Swedish girls responded: "The friendly, nice people," when asked what they liked most about this country. They also indicated they liked the food here, stating that in their country, potatoes are served at every meal; fish is the main protein food; that their dairy cattle do not provide good beef; and that they are long familiar "Texas hot dogs" in their country.



Shower Event Honor Couple In Cisco Home

A wedding shower and reception honored Mrs. Mary Thompson and Mr. Donnie Rogers of Eastland, Monday evening, May 19, 1969, at the home of Mr. and Mrs. Robert Kemon of Cisco.

Receiving guests with the honorees were Mr. and Mrs. Kemon, Mrs. J. O. Jolly, and Mrs. K. M. Turner. Mrs. Lloyd Armstrong presided over the guest book, and Misses Dixie Long and Brenda Craftree displayed the gifts. Mrs. O. B. O'Brien, Mrs. Frank Sayre, and Mrs. Sue Robinson served cake and punch. Other members of the House Party were Mrs. A. C. Blackwell of Cisco, and Miss Sara Peel and Mrs. Minton Hanna of Eastland.

The bride-elects chosen colors of pink and white were carried out in the table decorations and in the refreshments. Approximately eighty guests called during the evening. Mrs. Thompson and Mr. Rogers will be married July 11, 1969, in the First Baptist Church of Eastland.

Mrs. Garrett Is Hostess For Meeting At Lake

Mrs. Clyde Garrett entertained the Fidelis Sunday School Class of the First Baptist Church at an all-day outing and covered-dish luncheon at Carl Garrett's Lake Leon cabin June 12.

Mrs. Pat Crawford, assistant teacher and associate member, had a "Tom Sawyer" project going in which she enlisted the aid of all members in making burlap string flowers. Her work was finished in short order.

After a delicious luncheon, Mrs. Crawford brought an appropriate and timely devotional entitled, "Americanism" which is a subject which needs to be stressed at this time.

Members present were: Mrs. Carl Timmons, teacher; and Misses Arthur Wright, Genoa Brown, Fannie O'Brien, Jess Siebert, Rebecca Souks, Susan Gourley, Fannie Littleton, Rene Day, Lone Sikes, Crawford and Garrett.

Public Invited to Holmes Event in Stephenville

The friends of Tom Holmes are giving an Appreciation Dinner June 27, 1969 in Stephenville, at the City Rec Hall, at 7:30 p.m. in his honor. Tickets for this dinner will be sold at \$10 per person.

More than 30 state representatives and state senators will attend. The Honorable Governor Preston Smith will be the guest speaker.

Mr. and Mrs. Victor Grabrowsky have returned from Midland and Odessa where they visited in the homes of their daughters. Mr. and Mrs. Jesse Mathis, Mr. and Mrs. M. T. Roach, Mr. and Mrs. Galmer House, Mr. and Mrs. Burston Cain, and Mr. and Mrs. Wayne Vaughn.

Passing years have taught us much about the habits, customs, likes and dislikes of our neighbors. We respect them.

FRIENDLY, PERSONALIZED SERVICE
ARRINGTON HAMNER FUNERAL HOME
Eastland

Install Carrier Air Conditioning. The same great systems that give comfort climate control to Astrodomes, White Houses and all better buildings, large and small.

The Dependables

We intend to live up to our reputation as a Carrier Dependable.

SMITH PLUMBING CO.
114 Seaman — Eastland — Phone 629-1722

HEY, GLADYS, LISTEN TO THIS. OUR LOCAL OLDS DEALER CAN PUT US IN A NEW OLDS AT REAL SAVINGS RIGHT NOW.

THAT'S GREAT STAN, NOW MAYBE WE CAN AFFORD TO STRAIGHTEN UP THE PLACE.

OLDS DEALERS' YEAR-END CLOSEOUT SALE

Great savings! Great selection! Great time to escape from the ordinary!



"It says 'If you need a home improvement loan, see



EASTLAND NATIONAL BANK
EASTLAND, TEXAS
MEMBER, F.D.I.C.

THIS MINI-BILLBOARD FOR RENT \$3. A MONTH

SUPER DAIRY MONTH SPECIALS

Dairy Foods are at their flavor peak in June!

NEW! Tide DETERGENT TIDE 59c

Borden's ICE CREAM Assorted Flavors 1/2-Gallon 69c

Borden's Swiss Style Yogurt 25c

1/2 gal. 45c

SUPER \$AVE MARKETS A BIG SPLASH OF SAVINGS ON **Summertime food Favorites**

WAPCO TOMATO JUICE 3 46-oz. cans \$1	BAMA JELLY Apple-Grape 3 18-oz. tumb. \$1	Health & Beauty Aids
WAPCO Cut GREEN BEANS 6 303 cans 89c	WAPCO TOMATOES 2 303 cans 39c	MISS BRECK HAIR SPRAY 9oz Value 79c
WAPCO Beans With WHOLE POTATOES 6 303 cans 89c	WAPCO SPINACH 6 303 cans 89c	FEMIRON ULTRA WHITE - King \$1.00 Value 89c
WAPCO SUNSHINE VIENNA FINGERS 12 in pkg 39c	Sunshine VIENNA FINGERS 12 in pkg 39c	TOOTH PASTE 8oz Value 69c
Nabisco RITZ CRACKERS 1 lb. pkg 45c	Nabisco RITZ CRACKERS 1 lb. pkg 45c	SCHICK INJECTOR \$1.15 Value 89c
REALMON LEMON JUICE 8-Oz. Btl. 25c	Borden's Eagle Brand MILK 15 1/2-oz. can 39c	VITALIS HAIR GROOM LIQUID - 7-Oz. \$1.25 VALUE 98c
		50-Ct. ANACIN 96c Value 79c

CANTALOPE lb. 10c	Korn Kist Sliced Bacon lb. 59c
Fresh Green CABBAGE lb. 7c	Decker's Country Sausage 2 lbs. 1.19
Green ONIONS 2 bunches 19c	Fresh Ground Beef lb. 59c
LETTUCE head 19c	Chuck Roast lb. 69c
Fresh TOMATOES lb. 19c	Calf Liver Fresh lb. 49c

DOUBLE GOLD BOND STAMPS

Every Wednesday with \$2.50 Purchase Or More

HOME OWNED — HOME OPERATED

SUPER SAVE

G. A. WHITE — Manager
PHONE 629-1191 400 S. SEAMAN

A carefully prepared family insurance plan

Protects your home, your family and yourself



Something good happens when you see your "Heart of Gold" man
M. H. PERRY
107 W. MAIN ST.
Office — 629-1766
Residence — 629-1095

Southland Life
INSURANCE COMPANY

NOTICE OF MEETING OF BOARD OF EQUALIZATION

The Board of Equalization of the Carbon Independent School District will convene on June 28, 1969, beginning at nine o'clock, in the school tax office of Carbon, Texas.

This meeting is for the purpose of hearing all protests and determining the valuation of all property subject to taxation by the Carbon School District.

E. E. Allison, Chairman
Board of Equalization
Carbon Independent School District



WILSON-HENDRICK VOWS SAID IN CHURCH

Miss Treva Mae Wilson and Ronnie Lee Hedrick were united in marriage on Saturday June 7 at 7:30 p.m. in a double ring ceremony performed by the Rev. LeRoy Blackburn in the First Assembly of God Church.

The bride is the daughter of Mr. and Mrs. J. D. Wilson, of Victoria, formerly of Eastland and the bridegroom is the son of Mr. and Mrs. Jack Hedrick also of Victoria. The bride is also the granddaughter of Mr. and Mrs. J. E. Wilson of Eastland and Mr. and Mrs. J. W. Crowder of Cisco.

Miss Gloria Janota, organist, played the traditional wedding music and accompanied Mrs. W. W. Caylor who sang, "The Lord's Prayer" and "Whither Thou Goest."

Given in marriage by her father, the bride wore a formal gown of pearl de soie styled with an Empire waistline and lace covered bodice and sleeves. The skirt of the gown and chapel length train were scattered with beaded lace appliques. She wore a gold tocket and carried a nosegay of white carnations, star flowers and Stephanotis. Her veil of illusion was caught to a crown headpiece. She carried out the theme of something old and something new, something borrowed and something blue.

Mrs. Jim Moylan, sister of the bride, attended as matron of honor and bridesmaids were Miss Diane Thompson of Breckenridge, and Miss Diane Young of Eastland.

The attendants were attired in gowns of deep and light pink peau de soie, with matching rose headpieces. They each carried a nosegay of pink carnations and cornflowers.

Lisa Smothers attended as flowergirl and was attired in a gown of deep pink peau de soie identical to that of the bridesmaids. She also wore a Matching headpiece. Jim Moylan, nephew of the bride, served as ring bearer.

The mother of the bride chose an aqua knit dress with white accessories and a corsage of white glanellias. The mother of the bridegroom wore a blue A-line knit dress with bone accessories and a white corsage of glanellias.

Donald Hedrick served his brother as best man and Kenneth Hedrick, also a brother of the groom, and Larry Wilson, brother of the bride, served as groomsmen. Ushers were Kenneth Kickendahl and Johnny Stafford, Candlelighters were Ronnie Russell and Johnny Stafford.

A reception was held in the fellowship hall. Serving in the houseparty were Misses Jo Ann Stafford, Ann Russell, Sharon Hahn, Ginger Meyer, and Wanda Rose.

Miss Sandra Thompson, cousin of the bride, presided at the bride's book.

For travel to Corpus Christi the bride wore a pink knit suit with white accessories and a white carnation corsage. The rehearsal dinner was hosted by the parents of the bridegroom Friday night at Mammy's Cafeteria.

The bride is a 1969 graduate of Victoria High School and the bridegroom is a 1967 graduate of Victoria High School and attended Victoria college.

H-V Employees—

(Continued from page one)

- November, 1954.
Dorothy J. Easter, Eastland, November, 1954.
Mildred M. Otwell, DeLeon, November, 1954.
Barbara G. Gregory, DeLeon, January, 1955.
Merle C. Brumelow, DeLeon, January, 1955.
Aline Rogers, Desdemona, March, 1955.
Ester Graham, Gorman, July, 1955.
Georgia A. Gosnell, Cisco, July, 1955.
Lois I. Collins, Carbon, December, 1955.
Ada O. Jordan, January, 1956.
Billye F. Koonce, Desdemona, January, 1956.
Addie M. Wallace, DeLeon, August, 1956.
Mary L. Cagle, Olden, October, 1956.
William E. Justice, Eastland, December, 1956.
Frances B. Dooley, Ranger, January, 1957.
Ethel A. Alldredge, Eastland, February, 1957.
Bett S. Maples, Eastland, February, 1957.
Johnnie R. Honea, Eastland, May, 1957.
Jessie L. Millican, Eastland, June, 1957.
Josephine Stroud, Eastland, September, 1957.
Mary J. Grisham, Eastland, September, 1957.
Doris A. McCoy, Eastland, October, 1957.
Lavelle K. Rodgers, Gorman, January, 1958.
Mary L. Crenshaw, Ranger, May, 1958.
Minerva L. Baker, Cisco, May, 1958.
Dessie M. Johnson, Eastland, May, 1958.
Louise M. Seaborn, Eastland, June, 1958.
Cynthia P. Rush, DeLeon, July, 1958.
Barbara T. Butler, Eastland, September, 1958.
Betty J. McGraw, Olden, September, 1958.
Edna E. Watson, Gorman, December, 1958.
Irene G. Mills, Eastland, January, 1959.
Oney M. Stroud, Eastland, January, 1959.
Corene Woodall, Eastland, March, 1959.

Velda D. Foster, Gorman, March, 1959.
Murlice C. Rodgers, Gorman, June, 1959.
Patsy S. Green, Olden, June, 1959.

FIVE YEARS

- Zelma M. Sharp, Desdemona, August, 1959.
Tommie G. Brown, Ranger, August, 1959.
Doris L. Bennett, Eastland, August, 1959.
Nellie Lee, Olden, September, 1959.
Myrtle G. Thurman, Cisco, Grace F. Lewis, Desdemona, January, 1960.
Beryl Daniels, Eastland, May, 1960.
Ester F. Burns, Eastland, May, 1960.
Hazel M. Collins, Gorman, June, 1960.
Margaret L. Chick, Eastland, January, 1961.
Nelda L. Carey, Cisco, January, 1961.
Estelle Lindley, Desdemona, March, 1961.
Patsy Williams, Rising Star, May, 1961.
Mary A. Broyles, Breckenridge, July, 1961.
Eunice Whitley, Eastland, August, 1961.
Lillian Robertson, Eastland, February, 1962.
Patsy Lynch, Breckenridge, February, 1962.
Florence Yancy, Ranger, March, 1962.
Dena Sellers, Breckenridge, March, 1962.
Addie Harris, Breckenridge, May, 1962.
Arvilla Carlin, DeLeon, May, 1962.
Maurice Hash, Breckenridge, June, 1962.
Lois Robinson, Eastland, July, 1962.
Pauline Hafford, DeLeon, July, 1963.

Juanita Otwell, DeLeon, June, 1963.
Jonell Leonard, Gorman, July, 1963.
Dean Chapman, Eastland, July, 1963.
Billie Lightfoot, DeLeon, September, 1963.
Bayne Dawkins, DeLeon, February, 1964.
Dora Harris, Cisco, April, 1964.
Gayle Hardin, Eastland, May, 1964.
Thelma Herden, Eastland, May, 1964.
Margaret Purdom, Carbon, June, 1964.
Jearldea Buckley, Olden, June, 1964.

Lodge To Confer Master Degree

A Master Mason's degree will be conferred in Eastland Lodge No. 467, A. F. & A. M. Friday night, June 27, 1969.
The Lodge will open at 7:30 p.m. All local Master Masons are urged to be present. We are expecting several members from each of the Lodges in this area to attend.
Mrs. Delma Bullard and Cleo visited in the home of Gene Boney and family.

Congratulations, DAIRY FARMERS

★ ★ ★
FOREMOST FOODS COMPANY

June is DAIRY month

YOU ARE INVITED TO ATTEND A GOSPEL MEETING

JUNE 22-29
10:00 A.M. — 7:30 P.M.

EASTLAND CHURCH OF CHRIST

307 S. Daugherty at Plummer

Evangelist
STUART LOVE
FORMER MINISTER

Song Leader
LEE BULLS

Ford-Morris Wedding To Be Friday, June 27

Miss Karen Gene Ford and Mr. Dwayne Morris will be married at 8 p.m., Friday, June 27, at the First United Methodist Church.

Parents of the couple are Mr. and Mrs. George Ford of Eastland and Mr. and Mrs. W. T. Morris of DeLeon.

WARDS SETS NICKEL SALE

"What this country needs is a good old-fashioned Nickel Day."
That's an oft-heard cry and Montgomery Ward in Ranger is doing something about it.
In an advertisement in this issue, Manager George Kloss announces a Nickel Day Sale running Thursday, Friday and Saturday at the Big Store in Ranger.
Included are girls' dresses, tires, SWA, and more.

BUY 3 AT REGULAR PRICE... 4TH TIRE FREE

First Line* tire!

Same Polyester Cord tires that come on many new 1969 cars

"POWER CUSHION" TIRE

- Low profile—contour shoulder for better steering control
- Triple-tempered 2-ply Polyester cord body for durability
- First Line is Goodyear's designation. No industry wide standards exist for First Line tires.

Whitewall Tubeless	Regular Price Each	Regular Price 3 Tires	YOU GET FOURTH TIRE FREE!	Plus Post. Ex. Tax Per Tire (4 Tires, No Trade Allowed)
7.00 x 13	\$26.90	\$ 86.70	Fourth Tire Free	\$1.86
7.35 x 14	\$28.05	\$ 84.15	Fourth Tire Free	\$1.87
7.75 x 14	\$29.70	\$ 89.10	Fourth Tire Free	\$1.95
8.25 x 14	\$32.50	\$ 97.50	Fourth Tire Free	\$2.18
8.25 x 15	\$32.50	\$ 97.50	Fourth Tire Free	\$2.20
8.45 x 15	\$35.70	\$107.10	Fourth Tire Free	\$2.43
8.55 x 15	\$35.70	\$107.10	Fourth Tire Free	\$2.43
Whitewall Tubeless				
7.00 x 13	\$30.60	\$ 91.80	Fourth Tire Free	\$1.86
7.35 x 14	\$31.90	\$ 95.70	Fourth Tire Free	\$1.87
7.75 x 14	\$33.75	\$101.25	Fourth Tire Free	\$1.95
8.25 x 14	\$37.00	\$111.00	Fourth Tire Free	\$2.18
8.25 x 15	\$37.00	\$111.00	Fourth Tire Free	\$2.20
8.45 x 15	\$40.55	\$121.65	Fourth Tire Free	\$2.43
8.55 x 15	\$40.55	\$121.65	Fourth Tire Free	\$2.43
8.55 x 15	\$45.40	\$136.20	Fourth Tire Free	\$2.43

Hurry! Sale Ends Sat. Night

BUY NOW ON EASY TERMS! **GOODYEAR** FREE MOUNTING!

20" Deluxe Roll-Around Fan
Comes mounted on easy-to-move stand
\$37.94
Fully adjustable & solid state control lets you choose almost any speed. Durable safety guards front & back.

20" Portable Fan
Solid state control—wide range of speeds
\$26.64
Quiet operation lets you sleep. Safety guards front and rear. Has steel case with built-in venturi. UL approved.

12" 2-Speed Breeze Box
Easily portable—tips to any angle!
\$12.94
Just the thing for hot days. Features polished blades and chrome cradle. 18" x 15" wide. UL approved.

GOODYEAR SERVICE STORE

306-308 EAST MAIN ST. — EASTLAND — 629-2652

Lawmen's School Being Planned by Commissioners

Under discussion by the Eastland commissioners during their Monday morning meeting was their sponsorship of a training school for law officers, to which they also expect to give formal approval. If approved, the school will be taught by law enforcement experts under the direction of Texas A&M University Police Training division, of which Ira E. Scott is chairman.

The two-week school will be paid for by Eastland County, with a cost of \$300 for the two weeks of courses in prisoner handling, jail procedures and courtroom demeanor. Classes will be held for two hours daily, with the experts on hand later for consultation.

Judge Bailey said attendance cannot be made mandatory, but he expects most of the law enforcement officers at the county including county and city lawmen, to attend "at least some of the classes." Working schedules will not permit all lawmen to attend all classes.

There will be no cost to individual lawmen or the agencies for which they work, Bailey noted. He said he also hopes other area law enforcement officials will attend the courses, since the county will pay a flat fee for the school, rather than a per-man tuition. Successful completion of the school would "go a long way toward satisfying training credentials to be required by law in 1970," Bailey said.

Also in connection with law enforcement in the county, the commissioners are studying the possibility of making constable posts full-time jobs, rather than the present part-time jobs situation paying \$125 a month. Commissioners noted that present manpower of Sheriff L. E. (Lefty) Sublett could be used more in law enforcement duties, by allowing constables to serve court papers, fill in as bailiffs for court sessions, and make some out-of-county trips (such as returning prisoners or transporting patients to state hospitals.)

Fine Foods and Low Prices!

JRB MEATS are U.S. Government Inspected and Graded. If for any reason you are not satisfied, we will cheerfully refund your money.

USDA CHOICE



FAMILY STEAK lb. **75c**

LEMONADE Libby's Frozen 6-oz. Can **10c**
CHARCOAL Energy 10 lbs. **49c**
COFFEE Maryland Club 1-lb. Can **69c**

USDA CHOICE

BONELESS ROAST lb. **89c**

USDA Choice Tenderized Decker's Texas Style
Chuck Roast lb. **69c** **Cervelat** lb. **69c**

USDA Choice Arm Decker's
Chuck Steak lb. **95c** **Hot Links** lb. **69c**

FLAVOR FRESH
GROUND CHUCK lb. **59c**

Lean, Boneless Cubes Gooch's Blue Ribbon
Stew Meat lb. **89c** **Sliced Bologna**....pkg. **69c**

Ground Fresh Hourly Hamburger
Calf Liver lb. **69c** **Patties** pkg. **1.09**

GOOCH'S BLUE RIBBON — Lb. Pkg.
SLICED BACON lb. **79c**

BABY FOOD Gerber's Strained **8c**

MIRACLE WHIP Kraft's qt. **49c**

JRB GRADE A MEDIUM



EGGS
3 Doz. **\$1.00**

Also...Exciting Offer On SWIRL TABLEWARE

4 Pc. Place Setting **99c**

DRUGS

LISTERINE 14-oz. bottle **89c**
ALKA SELTZER 25's **49c**
BANDAID'S reg. 98c **79c**
JERGEN'S LOTION reg. 1.09 size **79c**

FROZEN FOOD

BEEF DINNERS Morton's — 11-oz. **39c**
ORANGE JUICE Shurfine Frozen—6-oz. Can **23c**
POT PIES Morton's—8-oz. **5 for \$1**

DAIRY ITEMS

MELLORINE JRB 1/2-Gal. **3 for \$1**
COTTAGE CHEESE Foremost **2 lbs. 49c**
OLEO Western Ranch Solid Pound **5 for \$1**

Shurfine
SUGAR Pure Cane 5-lb. bag **49c**

Seaside 303
BUTTER BEANS can
Ranch Style 15-oz.
BLACK EYE PEAS can
American Beauty Mixed 15-oz.
VEGETABLES
Shurfine 300
PORK & BEANS can
Food King 300
BUTTER BEANS can
Ranch Style 300
PINTO BEANS can
Food King 300
RED BEANS can

6 \$1

Food King Green & White 300
LIMAS
Red Bird
VIENNA SAUSAGE
Gold Tip Cut 303
GREEN BEANS can
Food King Green and 300
SHELLED BEANS can
Food King 300
BABY LIMAS can
Food King

7 \$1

MEX. STYLE BEANS
Clear Sailing 300
PORK & BEANS can
Food King Navy 300
BEANS
Uncle William 300
HOMINY can
Le Grande 300
JUNE PEAS
Alma 300
BUTTER BEANS can
Food King Great Northern 300
BEANS can

8 \$1

COUPON
LUX LIQUID
with *Dermasil*
KING 32 FL. OZ. SIZE
WITH THIS COUPON
Limit 1 coupon per
bottle purchased
59c
Redeemable only at JRB
Expires 7-5 without coupon 89c

FREE ESTIMATES ON new roofs only
Repair of Your Old Roofs
Residential and Commercial
"ALL NEW WORK GUARANTEED"
TRI-CITIES ROOFING CO.
Call Nobly Squiers 629-2370 EASTLAND

NEW MATTRESSES BOX SPRINGS
WE REBUILD INNERSPRING'S COTTON MATTRESSES AND BOX SPRINGS
JONES Mattress Co.
106 E. 8th — 442-3350 CISCO

PUBLIC AUCTION

Sunday, June 29, 1969 — 1:00 P.M.

1008 W. Walker Breckenridge, Texas

Antique Library Table, Red Cherry Wood, Antique Clocks, Church Organ, Blacksmith Forge, Poster Bed over 125 years old, Deep Freeze, Air Conditioners, Old Bottles, Dishes, Glass Top Fruit Jars, Little Brown Jugs, Cedar Churn, Iron Pots and Kettles, Kerosene Lamps.

There will be lots and lots of antique and collector items, along with a nice group of modern furniture.

Martha Thompson, Owner

Lee Guy, Auctioneer, Breckenridge, Texas

Phone 559-2626 or 559-3445



DESERT ROSE

America's Favorite! Come in today and see for yourself why lovely Desert Rose by Franciscan Earthenware is the most popular design ever created in American dinnerware. This exquisite hand-decorated, embossed pattern is completely safe in your oven and dishwasher...won't ever fade or craze. You can add to your basic service anytime...over 65 accessory items. Start your Desert Rose collection today with a 16-piece Starter Set for only \$21.95 or a service for 8 at \$79.95.

Franciscan earthenware
EASTLAND DRUG
Pharmacy & Gifts



DOUBLE S&H GREEN STAMPS
with purchase of \$2.50 or more every Wednesday

JRB SUPERMARKETS
S & H GREEN STAMPS WITH EVERY PURCHASE

PRICES GOOD IN EASTLAND
Quantity Rights Reserved — No Sales to Dealers
PRICES GOOD THROUGH SATURDAY, JUNE 28

Garden Fresh Produce Features!

POTATOES Long White bag **49c**
ROASTING EARS Extra Large **6 for 49c**
PEACHES Texas Sweet lb. **25c**
TOMATOES Texas Vine Ripe lb. **29c**
LETTUCE Large Head each **25c**

HOSPITAL NEWS

Patients in Ranger General Hospital Wednesday morning were:

Mrs. Travis Reese
Mrs. Cora Walker
Mrs. Patsy Patterson
Mrs. Viola Jones

Mrs. Nell Griffice
Mrs. Marvella Hobbs
Mrs. Louise Trippett
Mrs. Myrtle Templeton
Mrs. V. B. Minyard
Mrs. L. J. Burnett
Mrs. Aretta Fisher

MARK YOUR CALENDAR
* * *
JULY 10, 11, 12
* * *
RANGER JAYCEE RODEO

AUCTION SALE
Tolberts Welding and Boiler Shop
403 SOUTH ROSE AVENUE, BRECKENRIDGE, TEX.
SATURDAY, JUNE 28, ONE O'CLOCK P.M.

In order to settle the estate of the late Mr. Toby Talbert, the entire contents of his shop will be sold piece by piece to the highest bidder:

ITEMS TO BE AUCTIONED WILL INCLUDE:

VEHICLES
1967 FORD 1 Ton V-8-dual wheel truck with welding bed (9000 actual miles)
1960 MERCURY 4 door Monterrey with power and air
1951 Studebaker 3/4 ton pick-up

WELDING EQUIPMENT
Welding equipment: 200 Lincoln regulators, hoods and goggles, grinding goggles, Siamese hoes, electric leads, carbide generator, gloves and rods.

BOILER TOOLS
Boiler Tools: Several tube rollers of all sizes, inside cutters, hand hole plates, tubes, gaskets, hand tools, beasing tools, air hammers and hand tools.

HAND TOOLS
Hand tools: Heavy duty portable grinder, bench grinder, electric drills, battery charger, pipe cutters, pipe wrenches, crescent wrenches, socket sets, pliers, tongs, chains, hammers, large vise, 2-ton chain

MISC.
MISC.: Electric fans and heaters, hydraulic jacks, lawn mowers, air conditioner, paint, high pressure air hose, tank steel, junk iron and steel, pipe fittings of all kinds, brass valves, brass valves, plug valves of all sizes, wheel barrow, electric motors, work benches, boilers, water hose plus thousands of other items.

PLUS THOUSANDS OF OTHER ITEMS
Inspection May Be Made from 9 a.m. Saturday Until Sale Time

Don't Miss This Gigantic Sale of a Lifetime

Sale Will Be Held on Inside
James T. Wright, Liscensed Auctioneer

Mrs. Alice Pratt
C. A. Campbell
Ben Patterson
Gene Grumbles
Marion Goforth
C. S. Clark
R. A. Hannah
Hughy Acuzf
Nolan Martin
Dewey F. Rush
Carl Eakin
Virgil Hagar
W. E. Woods
Raymond Proctor
Walter Holley

Patients in the Eastland Memorial Hospital were listed as follows:

Edgar McCollum
John Nicholas
D. B. Aston
Ima Haley
Ruby Thomas
Harry Fitzgerald
Clarence Langlitz, Olden
Elizabeth Nealy
Ruby McQuary, Gordon
Zettye Parrack
Allen Harris, Cisco
Walter Mace, Ranger
Danny Mezell
JoAnn Mezell
Maurine Williams
Ila Sharder, Baird
Lonie Duncan, Cisco
Robbie Henderson, Rising Star

Erna Murray, Carbon
Della Gibbons
Della Reynolds
Maudie Hardy, Cisco
Alfred Ogle, Ranger
Lillie Ogle, Ranger
Lillie Dunlap
Adella Reed, Rising Star
Vera Harris, Cisco
Nina Lockhart,
Paulette Horton, Carbon
Minnie Wrinkle, Baird
Beulah Ervin, Cisco
Albert Hammerbeck
Riley Long
Haddon Freeman
Katie Easter, Gorman
Florence Taylor, Cisco
Andy Taylor
Mewzeite Agnew
Reville Duffield
Shirley Ables
Dennis Sue Pierce
Jim Hallmark
John Taylor, Cisco
Zettie Taylor, Cisco
Vernon Stacy, Gorman
Ollie Duckett
Nannie Carney
Martha Justice
Willie Justice
Jessie Simmons
Opal Beggs, Carbon
Zinnah Bourland
Myrtle Finley
Velma Sutherland, Arlington

Patricia Clifton
Baby Girl Pierce
Baby Girl Finley
Baby Girl Ables

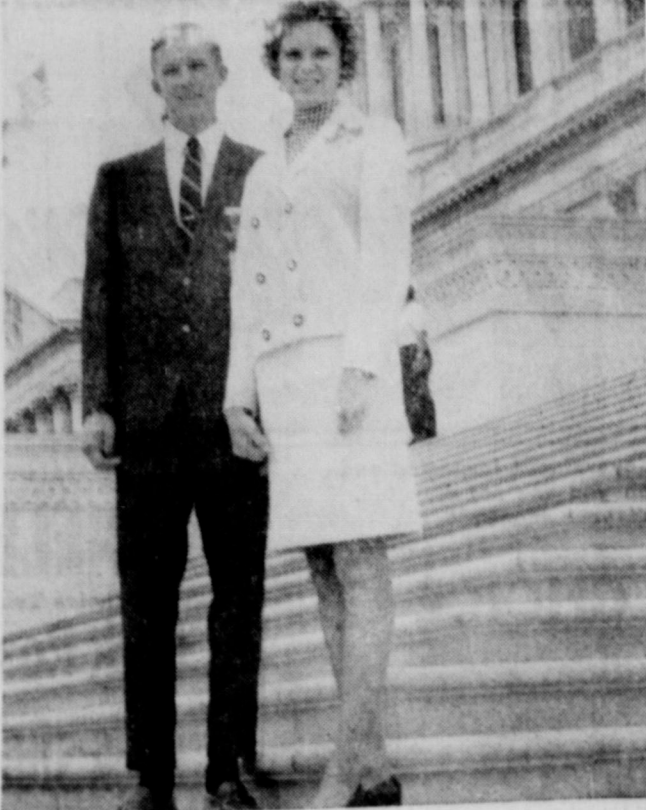

Government-in-Action Youth Tour Contest Winners, William Fair, DeLeon and Brenda Browder, Gorman, are shown in front of our Nations Capitol in Washington, D.C. These local winners were sponsored on the 12-day tour by Comanche County Electric Cooperative, Comanche.

Cunningham Family Reunion Held at College

The 29th annual reunion of the family of the late L. P. and M. L. Cunningham was held June 21-22 at Ranger Junior College Cafeteria.

Those attending were Mr. and Mrs. Chas. Cunningham, San Angelo; Mrs. J. A. Lundberg, Bruce, Emmett and Jamie Lynn, Baton Rouge, La.; Mr. and Mrs. W. H. Bear-den, Kathy, Randy and Rusty, Aledo; Duane Cunningham, Houston; Mr. and Mrs. W. C. Huchingson, Abilene; Mr. and Mrs. Mack Wise and Mrs. Marie Loible, David and Jerry, all of Altoona, Pa.; Claud, Maegie and Mike Stuard of Iraan; Mr. and Mrs. Doyle Stuard and Jackie Stuard of Eules; Mrs. Finia Wheat and Rickey, Abilene; Laura and Dan Stuard, Ft. Worth and Mr. and Mrs. C. E. Dupree, Ewingville, La.

Also D. C. Goforth, Strawn;

AT 4-H WORKSHOP

Four Eastland County 4-H Club Junior Leaders leave Tuesday, June 24, for the District 8 4-H Leadership Laboratory. The laboratory will be held at Trinidad, Tex. and will last until noon Saturday, June 28.

According to information from the Eastland County Extension office, those who will be attending are Brenda Browder of Gorman, Frank Chaborn of Eastland, Carter Hounsel of Rising Star, and Lynne Pippet of Cisco. Also, County Agent De Gordon will attend the Laboratory and serve as a member of the camp staff.

New 1969 Nomad and Shasta TRAVEL TRAILERS

Now in stock. Used mobile homes and parts, Ezy-Lift Hitches and accessories.

Kelly Kar Co
629-4003 -- Breckenridge

Ranger Air Service
is now the Authorized Evinrude Motor Dealer

in the Ranger area
Also Specializing in Parts and Repair Service

HAY BAILING PLOWING

Experienced Operators
Heulon Perrin, 647-1028
Dwight Squires, 647-1397
In Ranger

Monuments
WEATHERFORD PHONE 674-1274

WE MAY ASSIST YOU, CALL US COLLECT OR MAIL THIS AD

NAME _____ PHONE _____
ADDRESS _____ CITY _____

MAJESTIC
EASTLAND PH. 629-1120

THURSDAY — FRIDAY — SATURDAY
Thur.-Fri. open 4:45 — Show 5:00-7:15-9:35
Sat.: open 1:45 — Show 2:10-4:25-6:45-9:05

PAUL NEWMAN
JOANNE WOODWARD
ROBERT WAGNER

WINNING

WINNING... IS EVERYTHING!

DAVE CRUIN - HOWARD ROOYAN - JAMES GOLDSTONE - PRODUCED BY
A JENNINGS LANC PRODUCTION - A UNIVERSAL/NEWMAN PRODUCTION

TECHNICOLOR/PANAVISION

RANGER DRIVE-IN THEATRE

ADULTS 75c — KIDDIES UNDER 11 FREE
SHOW STARTS AT DUSK

WEDNESDAY — THURSDAY
JUNE 25-26

BARGAIN NIGHT

FILL UP YOUR CAR WITH FRIENDS AND NEIGHBORS — HAVE FUN
\$1.00 CAR LOAD

TECHNICOLOR FROM WARNER BROS. SEVEN ARTS W

RICHARD BOONE
VERA MILES
JOAN BLONDELL

KONA COAST

FRIDAY — SATURDAY
JUNE 27-28

America is concerned about law and order— So is Capt. of Detectives Frank Matthews. He's wanted for murder.

COLUMBIA PICTURES Presents
GEORGE PEPPARD
JEAN SEBERG
RICHARD KILEY

Directed by GEORGE SCHAEFER
PENDULUM

Complete Front-End Service
wheel alignment toe-in, cam & caster

Brake Service
Retread Service

First-Class Carcus
No. 1 Dixie-Cap Tread Rubber

HORTON TIRE CO.
EASTLAND

Let's EAT

- FRESH CATFISH served with
- FRENCH FRIES
- HUSH PUPPIES
- ONION RINGS
- SALAD

DELICIOUS MEXICAN FOOD
Served Daily
Except Mondays

Lake Leon BOAT-TEL
Ph. 647-3627

30 Days Hath June . . .

30 Years Hath King Motor Co.
And We're Celebrating our Anniversary

Now Through June 30th

WITH SPECIAL SAVINGS FOR YOU . . . WE'RE GOING TO SELL 30 FORDS, 30 FAIRLANES AND MUSTANGS 30 PICKUPS . . . NOW'S THE TIME TO TRADE AND SAVE.

COME SEE

KING MOTOR CO.
DURING THEIR 30th ANNIVERSARY CELEBRATION!

Just what this country needs... a good old-fashioned

NICKEL DAY!

It's amazing what 5¢ will buy!

BUY THE 1st GIRL'S SIZE 7-14 BACK-TO-SCHOOL DRESS AT THE REGULAR PRICE

—Get the 2nd DRESS . . . 5c

2nd MARBU SPINNER
A NICKEL . . . 5c
WHEN YOU BUY THE FIRST AT THE REG. PRICE!!

BUY THE 4th TIRE FOR—

WHEN YOU BUY THE 1st THREE TIRES AT THE REG. PRICE.

5¢

(Riverside Glasbells)

WARDS Riverside
WARDS RIVERSIDE 4 SQUARE PASSENGER TIRE GUARANTEE

GUARANTEED AGAINST FAILURE due to road hazards except repairable punctures or tears, abrasion, or mechanical wear resulting in the loss of the original tread in case of failure. Wards will exchange tire for a new one, charging only the portion of the current price (see Federal Fair Tire Law, represented by the period of tread used).

GUARANTEED AGAINST TREAD WEAR! Four months specified or four miles specified, in case tread wears out. Wards will exchange tire for a new one, charging only the difference between the current price (see Federal Fair Tire Law, and a specific dollar allowance). Tread wear guarantee does not apply to tires used commercially.

NATIONWIDE SERVICE. Guarantee honored at any Wards Retail or Country Store.

Free Mounting

2nd SWIM SUIT ONLY A NICKEL . . . 5c

MEN'S WOMEN'S, BOY'S GIRL'S ENTIRE STOCK

WHEN YOU BUY THE FIRST AT THE REG. PRICE

BUY THE 1st PAIR OF MISSE'S SANDALS FOR THE REGULAR PRICE... GET THE 2nd PAIR 5c

WARDS - EASY
... TO REACH...
... TO PARK...
... TO SHOP...

RANGER

Vacation Safety Quiz Covers Multitude Driving Emergencies

Suppose during your vacation trip an oncoming car veers into your lane and hurtles toward you. Which two of the following four actions do you take?

1. Blow the horn. 2. Apply the brakes. 3. Steer as far right as you can. 4. Switch to the lane the other car should be in.

In all but the rarest circumstances, moves 1 and 3 are

other driver up, and a right steer is more likely to provide escape than braking or turning into the oncoming traffic lane.

If you haven't tested your safety sagacity lately, maybe you should tune up for holiday driving with these additional questions:

True-False
1. In case of a blow out, take

your foot off the accelerator, immediately, then pump the brakes.

False. Ease up on the gas gradually, not abruptly. Wait until the car slows naturally before braking gently.

2. If your car, heavily loaded for a trip, seems easier to steer than usual, your tires need more air.

False. You should move some of the heavier items farther forward.

3. It is sometimes better to steer toward an object in the road instead of trying to miss it.

True. If your choice in an emergency is between hitting a moving vehicle or a minor obstruction in the road such as a rock or animal, choose the latter. If the object is small enough, straddle it rather than

swerving to avoid it.

4. A light rain is often more dangerous to drivers than a heavy rain.

True. A light shower makes highways slicker than a heavy rain because road oil and grease "float" on the surface of the moisture. A downpour washes them away.

5. On turnpikes, rear-end collisions are the most frequent type of accident.

False. Most turnpike accidents involve only one car. The statement is true for two-car accidents, however.

6. When an oncoming car fails to dim its lights, you should slow down and watch the right side of the road.

True. If you look directly into the high beams of an oncoming car at night, your eyes won't recover completely

from the glare for one full minute.

7. Most traffic accidents occur at night.

False. About three out of four accidents happen in daylight, on dry roads, in clear weather. Most fatalities occur at night, however.

8. For better control on curves, slow down as you begin the turn and accelerate half way through it.

False. You should slow down well before you begin the curve and gradually accelerate about two thirds of the way through it.

9. When passing, you should not cut back until you can see the car you passed in your mirror.

True. This is a handy way to gauge a safe distance.

10. In terms of traffic fatalities, the 4th of July is the most dangerous of the three weather holidays.

True. So far.

LONE STAR GAS COMPANY, proposes to sell its Cottages No. 191, 192 and 189, situated at the Pueblo Plant, between Cisco and MORAN, TEXAS and also Cottages No. 127 and 128, situated at the Gordon Plant at Gordon, Texas. Sale will be made to the highest bidder on and as is basis for cash. The successful bidder will be required to pay 3% sales tax in addition to the bid price and further shall have 90 days to move his cottage, tear up, clean off or otherwise remove all foundation materials including underpinning, leaving said site in a good and workmanlike manner, after he receives a bill of sale. All of the above listed cottages will be available after September 1, 1969. Submit written bids to LONE STAR GAS COMPANY, 301 South Harwood Street, Dallas, Texas 75201, Attention, Mr. Joe M. Scott. All bids must be received by August 1, 1969 to be considered. Lone Star Gas Company reserves the right to refuse any and all bids. (July 31, 1969 - E R C)

W. Q. SAYS . . .



YOU REAP WHAT YOU SOW, AN' YOU SEW WHAT YOU RIP.

PIPKIN
MOTOR CO.
OLDS-CADILLAC RAMBLER
GMC PICKUP
Eastland 629-2636

Up to ONE-HALF OFF!



Clearance
**BETTER
DRESSES**

Casual dresses, sport dresses and Dress up Dacron knits — all summer dresses by such makes as Donovan, Marcy Lee, Nelly Don, Lois Young and other well known designers — all reduced for quick summer clearance to make room for fall merchandise.

reduced from 1/2 to 1/2

SUMMER CLEARANCE LADIES SHOES



A light hearted group of dressy and casual shoes to wear right now. Choose from the newest summer shades and styles featuring the very last word in accents: Sandals, straps and lots more.

One group values to \$7.95
Now Only

3.99

Special Clearance

One group of Misses shoes sizes 8 1/2 to 3 — all colors and whites — tremendous values — Be sure to see this lot if you need a pair for vacation or to finish out the summer. **2.98** pair



Clearance — One Table . . . **\$1.00**
Rayons, Linens and Blouse Materials that formerly sold for \$1.00 up.
NOW ON SALE . . . 2 Yards

One Big Group
... of Ladies
SHORTS
Bermuda and Jamaica Lengths.
VALUES TO \$2.98 Pair **\$1**

Pre July Clearance
All Ladies
SWIM SUITS
Just in time for July 4th wear.
VALUES TO \$12.95 each **\$5**

Boy Scout Headquarters For Eastland County

HEIDENHEIMER'S
THE FAMILY STORE IN CISCO

LUCKY YOU!

YOU GET A
FREE SWIM
WITH ONE PAID ADMISSION AT
**LAKE CISCO
SWIMMING POOL**

OPEN 10 A.M. TO 10 P.M. EVERY DAY
**THE WORLD'S
LARGEST**
AND MOST BEAUTIFUL SWIMMING POOL
AND IT'S JUST A NICE DRIVE

... From Abilene Only 45 Miles East on
Interstate 20 to Cisco and 3 Miles North to
the World's Largest Swimming Pool.



CLIP THIS FREE PASS
USE PASS BY JULY 3RD



THURSDAY — FRIDAY — SATURDAY
FROM 25c A POUND UP

BUY TIRES
by the **POUND**

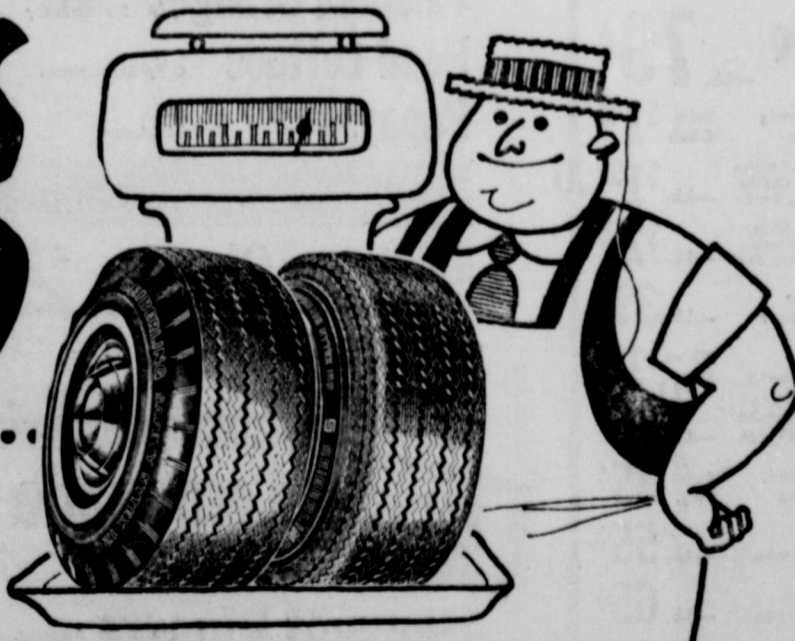

at the **S**
SEIBERLING SUPERMARKET
—NOW OPEN 6 DAYS A WEEK—

HORTON TIRE SERVICE
EASTLAND

Eastland Is 1 of 30 Counties In Industrial Study Program

Eastland is one of 30 areas of the state to be involved in an intensive three-year study of the structure of the economy. Research assistants from Hardin-Simmons University's Bureau of Economics and Business Research will begin conducting interviews with selected firms at communities in Eastland County between now and next fall.

"The study is an Input-Output analysis," said Dr. Jim Vinson, head of the H-SU bureau. "It is a technical analysis of the interrelationships between industries. It is a statewide accounting system which will illustrate the sources of supplies of Texas industries, as well as the total market."

The project is being conducted through the Division of Planning Coordination of the Governor's Office. Counties involved in the

study in which H-SU research assistants will be conducting interviews include the following: Taylor, Mitchell, Nolan, Callahan, Eastland, Comanche, Brown, Coleman, Stephens, Shackelford, Jones, Fisher, Scurry, Kent, Stonewall, Haskell, Throckmorton, Young, Jack, Knox, Baylor, Archer, Montague, Clay, Wichita, Wildbarger, Foard, Cottle, Childress, and Hardeman.

H-SU is one of the eight institutions of higher learning in the state to assist in the project. Other schools include the

Early Filing, Proofs Will Speed SS Pay

"When will I get my first check?"

University of Texas, Texas Tech, Texas A&M, the University of Houston, the University of Texas at El Paso, University of Texas at Arlington, and Pan American University.

That question is high in the mind of each applicant for social security retirement, survivors, or disability insurance payments, according to R. R. Tuley, Jr., social security district manager.

New claims for cash payments have averaged about 100 a week in this area since the first of the year, he said. However, the time between filing an application and getting the first check varies from a few days to a few months.

"A worker who is planning his retirement should make his claim two or three months before he retires," Tuley continued. "Everyone should always make his application in advance of reaching age 65 to avoid the loss of any Medicare benefits, whether he's retiring or not."

"Also, an applicant can save time by furnishing exact information at the time of

ing his retirement should filing," he explained.

"For example, the applicant who brings proof of his date of birth and a copy of last year's income tax return, or Form W-2 (Statement of wages, and Taxes), will speed final action."

Tuley summed up with this admonition: "Help us to help you by making advance preparation. For further details, see a social security representative in Abilene or check his travel schedule to your area at your post office."

COMPARE... SHOP... SAVE!

Safeway Special!

Cane Sugar 39¢

Candi Cane. Pure Cane. 5-Lb. Bag

(With \$5.00 or more purchase excluding cigarettes.)

Safeway Special!

Detergent 59¢

Fab. With Borax Heavy Duty Detergent. (15¢ Off Label)

3-Lb. 1-oz. Box

SAFEWAY

Safeway... Serving You Better, Saving You More! You Can Depend on Quality at Safeway!

Compare These Money-Saving Values!

Tomato Juice 3 \$1	Black Pepper 4-oz. 25¢
Mayonnaise 59¢	Toilet Tissue 3 \$1
Margarine 3 \$1	Dog Food 7¢

Safeway Big Buy!

Sea Trader Chunk Tuna 29¢

Light Meat. 6 1/2-oz. Can

SHOP... COMPARE... SAVE at SAFEWAY!

Safeway Has the Low, Low Prices... PLUS Specials Every Day!

Remember... IT'S THE TOTAL FOOD BILL THAT COUNTS!

Safeway Special!

Peanut Butter 99¢

Real Roast. Creamy or Chunky. 3-Lb. Jar

Safeway Big Buy!

Tomato Soup 10¢

Town House Lunch Time Favorite! 10 3/4-oz. Can

Safeway Big Buy!

Soda Crackers 19¢

Melrose. Crisp, Crunchy. 1-Lb. Box

Shop Safeway Fine Fresh-Baked Bread!

White Bread 2 49¢	Rye Bread 2 49¢
Crushed Wheat 25¢	Dark Diet 29¢
Jewish Rye 29¢	Light Diet 29¢
Stonehedge Wheat 27¢	French Bread 27¢

Compare These Low Prices!

Enriched Flour 39¢	Chow Mein 67¢
Golden Hominy 12¢	Cut Green Beans 25¢

Compare... Why Pay More?

Heinz Baby Food 6/55c	Rice Krispies 41¢
Salad Dressing 37¢	Cling Peaches 29¢

Garden Fresh Fruits & Vegetables!

Tomatoes 29¢

Vine Ripened. Large Size —Lb.

Peaches 25¢

Yellow Flesh. Large Sizes Full of Flavor —Lb.

New Potatoes 69¢

Red. Economical 10-Lb. Bag

Guaranteed to Please!

Boneless Roast 88¢

★ Chuck or ★ Shoulder. USDA Choice Heavy Beef —Lb.

Arm Roast 85¢

Full Cut. USDA Choice Heavy Beef —Lb.

Chuck Steak 69¢

Full Center Cut. USDA Choice Heavy Beef —Lb.

Variety & Quality Meats Always at Safeway!

Smoked Picnics 38¢	Ground Chuck 79¢
Sliced Picnics 45¢	Ground Beef \$1.19
Armour Bacon 79¢	Top Sirloin Steak \$1.59
Sliced Bacon 79¢	New York Steak \$2.29
Thick-Sliced Bacon \$1.55	Short Ribs 39¢
Pork Spareribs 59¢	Cube Steaks \$1.05
Pork Chops 75¢	Sliced Bologna 65¢
Pork Roast 63¢	Lunch Meat 35¢
Pork Steak 69¢	Fish Sticks 55¢
Neuhoff Franks 65¢	Perch Fillets 65¢
Armour Franks 53¢	Haddock Fillets 75¢

Highest Quality Always at Safeway!

Red Delicious 3 \$1	Bananas 2 29¢
Fresh Plums 39¢	Avocados 23¢
Nectarines 39¢	Pitted Prunes 49¢
Honeydews 69¢	Cucumbers 10¢
Sunkist Lemons 6 39¢	PETE SOIL CONDITIONER
Valencia Oranges 19¢	4 Cu. Ft. \$1.98
Head Lettuce 19¢	2 Cu. Ft. \$1.00
Papayas 39¢	

Compare These Dairy-Deli. Values!

Cottage Cheese 29¢	Lucerne Salad 39¢
Whipping Cream 59¢	Gelatin 39¢

Frozen Food Values!

Lemonade 10¢

Scotch Treat. Regular. Big Buy! 6-oz. Can

Banquet Dinners 39¢

Cream Pies 29¢

Bel-air Waffles 2/25c

Compare This Low Price!

Flea Collar \$1.59

MELAMINE DINNERWARE SAUCER 33¢

THIS WEEK'S FEATURE

USDA Inspected Grade "A"

FRYERS 33¢

Everyday Low Price. Whole. (Cut-Up Fryers Fresh or Frozen —Lb. 39¢) —Lb.

Breast Quarters 45¢	Drumsticks or Split Breasts 65¢
Fryer Thighs 59¢	Leg Quarters 39¢

Soft Drink Mix 19¢

Pre-sweetened. Assorted Flavors. 3 Pkgs.

SAFEWAY

Prices Effective Thurs., Fri. and Sat., June 26, 27 and 28, in Eastland. We Reserve the Right to Limit Quantities. No Sales to Dealers.