

EASTLAND TELEGRAM



VOLUME 92, NUMBER 99

EASTLAND, TEXAS, 76448, THURSDAY, DECEMBER 12, 1968

PRICE: 10¢

TidBits

FOR THE first time in history. Eastlanders will be able to go "downtown" for the annual County Pecan Show. One and all are welcome, invited & encouraged to come in and see the choice exhibits. Best times to visit says County Agent Dee Gordon is Friday afternoon and Saturday morning. It's been an unusual pecan crop year, according to Chester Marrs of the Chaney orchard (formerly Freeman's), with weather causing late maturing. Crops to the south are reported to be about only one-half of normal.

The show site is 111 West Main St.—read handy for visiting.

CARBON, CISCO and Eastland played members on the All-Tournament teams at the recent Eastland Invitational, Cisco Queen Colleen Cozart was the only countian to make the girls All-Tourney. Ronnie Pack of Carbon, and Bill Hoffmann and Eddie Kincaid, both of Eastland, were named to the boy's All-Tourney team.

The Eastland teams are playing in the Ranger Junior College Tournament this week end.

MR. JOS. M. Perkins brought a very interesting program for the Lions Club at the Tuesday noon meet, in showing beautiful color slides of his travels in Australia and New Zealand. "Australia is the coming country," he says, "and the place where a young man could make his fortune today." The pictures and Mr. P's encouragement was enough to make several wonder if they could come up with a fare to Down Under. Bill Walters was program chairman. Mr. Earnest Sneed one of Eastland's best citizens, and certainly one of Lionism's most avid boosters, is becoming a most welcome "Guest-Bringer" at the local club. He seldom comes alone, and Tuesday introduced no less than six top Lone Star Producing and Gas Co. officials. Welcomed were Ronald Crawford, Dick Kenslow, Carl Peoples, George Locke, Gene Wolfe and Don Grey.

ONE OF our scouts relates the following story: Here it is winter, but there is one lady in Eastland who still thinks it is good fishing weather. The other day Mrs. Hood

Horton Tire Co. Presents

BREAD of Life

These things write I unto you, that ye sin not. And if any man sin, we have advocated with the Father, Jesus Christ the righteous.—1 John 2:1.

Great Advocate, Almighty Friend!

On Thee do all our hopes depend: Our cause can never, never fail; Thou dost plead and must prevail

BAND TEST, CONCERT HERE ON SATURDAY

The All-District High School Band will meet on the Eastland High School campus Saturday, Dec. 14.

This band is composed of the best musicians from the northern part of the U. I. L.'s region which includes Breckenridge to the north, Granbury to the east, Sweetwater to the west and Brownwood to the south. This encompasses 20 high schools.

There will be try-outs in the morning from 8 a.m. until 12 noon in order to select the best 108 students from the 217 entries.

Each student who enters this

competition is required to play music which is selected by the music advisory board of the Texas All-Star band. After a student has been selected, he rehearses with the band from 1 p.m. until 5:30 p.m., and presents a concert Saturday evening, beginning at 7:30 p.m.

The concert is free of charge, open to the public and it is an opportunity to hear a select band of the best musicians in concert.

Local band officials are encouraging Eastlanders to attend the concert to let the young musicians know that their work is appreciated.

7 CoFC Directors Elected -- Banquet Date Is Set

Seven new directors have been elected to the Eastland Chamber of Commerce and the date set for the annual chamber banquet, it has been announced.

Elected by the membership to three-year-term are Durel Reid, Joan Whistler, Obie Duncan, Don Stoner, Charles Freyschlag, Jeff Glazner and James O. Zuspahn.

The chamber's annual banquet will be held Thursday, Jan. 16, at the Eastland Elementary School Cafeteria, beginning at 7 p.m. Tickets will go on sale immediately at \$2.50 for the Godby-catered dinner and special program.

The new slate of officers and directors will be installed at the banquet. J. T. Gregory is retiring president and Grover Hallmark is incoming president. Ben McKinnis will be first vice president.

Mrs. C. W. Hoffmann Jr. is in charge of decorations for the banquet.

Speaker, awards and other details are to be announced later.

Funeral services will be held at 2 p.m. Thursday, December 12, at the Comanche Funeral Home. Burial will be in the Oakland Cemetery, south of Gorman.

Survivors include her husband; two sons, L. T. Hagood of Comanche, and Howard Hagood of Freepport; two daughters, Mrs. Roy Marble of Flagstaff, Arizona, and Mrs. Jay Featheroff of Freepport; two step-daughters, Mrs. Dele Boesen of Bloomington, California and Mrs. Johnson Smith of Eastland; ten grandchildren and two great-grandchildren.

Funeral services were held at 2 p.m. Wednesday at Arlington Hamner Funeral Chapel. Burial was in the Eastland Cemetery.

He was born December 7, 1901 in Eastland and lived here all his life. He was resident of 1310 South Simon.

Survivors include one son, Tommy J. Dabbs of Abilene; one daughter, Clara L. Tankersley of Libya, Africa; one sister, Mrs. Roy Harbin of Eastland; and three grandchildren.

Prizes will be a yard light from Texas Electric Service Company, a cash award from Civic League, and arrangements from Poe Floral and Green Street Floral.

Light Deadline

Light Deadline

Woman Injured In School Bus-Auto Wreck

Mrs. Thomas Campbell of Daingerfield was admitted to Monday Memorial Hospital Monday following a car-bus collision about a mile east of Eastland on Highway 80.

Mrs. Campbell was a passenger in a 1967 Chevrolet driven by her husband. The car was in an accident with the Olden School Bus, driven by Jerry Brock of Olden.

There were thirteen students on the bus, according to Highway Patrolman Bob Rivers, who investigated the accident. None was reported injured.

Attends Grand Lodge

Joseph Housson and Don Nicholas, representatives of the Carbon Masonic Lodge, number 786, A. F. and A. M., attended the 133rd Grand Communication of the Grand Lodge of Texas and Memorial Grand Lodge Temple at Waco, December 4.

Every country in the world except Russia was represented at the meeting.

BUY GRID BANQUET TICKETS BY FRIDAY, Q.B. CLUB ADVISES

Tickets for the annual Football Banquet should be bought before Friday, a spokesman for the sponsoring Quarterback Club said. Only 300 dinners have been ordered and ticket sales have been brisk. Tickets are \$2.50 each and are available from any member of the Quarterback Club.

Coach J. T. King of Texas Tech is featured speaker for the event which will honor football players in the seventh and eighth grades, Junior Varsity, and Maverick teams. The coaching staff, junior high and high school cheerleaders, and their sponsors will also be honored.

The Quarterback Club furnishes free tickets to these football players and cheerleaders. Their dates must have tickets, however.

-SCHEDULE-

EASTLAND COUNTY PECAN SHOW

December 12
9:00 a.m. to 4:00 p.m. — Set up pecan show and accept entries.

December 13
8:00 a.m. — Process pecan entries.
11:00 a.m. — Judging of bake show and center-piece division.
12:00 — Deadline for accepting pecan entries.
4:00 p.m. — Judging of pecans.

December 14
8:00 a.m. — Judging of pecans
10:00 a.m. — Dedication of pecan show to J. M. Cooper.
12:00 — Pecan Queens' Luncheon sponsored by Eastland National Bank.
12:00-1:00 — Pick up bake show entries that are not to be sold and pick up center-piece entries.
2:00 p.m. — Winning pecan entries will be processed for regional show.

OFFICERS AND DIRECTORS EASTLAND COUNTY PECAN GROWERS ASSOCIATION

President — Anton White; Vice-President — A. D. Ellington; Secretary — DeMarquis Gordon; Treasurer — C. E. Smith; Directors — Oscar Schaefer, Chester Marrs, Fred Perkins and Cecil R. Kout.

1968 PECAN SHOW CO-SPONSORED By EASTLAND CHAMBER OF COMMERCE EASTLAND COUNTY PECAN GROWERS ASSOCIATION

IN EASTLAND?

One question please.
If it is 37 degrees and a little boy misses school because he has no shoes, where does the little boy live?
Answer: in Eastland, Texas.

A second question, please.
If a house has no stove in it, not even a cook stove, and the family huddles under worn blankets to try to stay warm and cooks on a campfire in the backyard, unless, of course, it is raining or snowing, where is the house?
Answer: Just outside the Eastland city limits.

Another question, please.
Where could these families get help?
Answer: from Eastland Goodfellows.

A final question, please.
How much help will Eastland Goodfellows be able to give to how many families?
Answer: it's up to you.

The address is Goodfellows, Box 391, Eastland, Texas, 76448.

The Goodfellows reported these contributions:

John Reed	\$ 5.00
CWF, First Christian Church	10.00
Friendship Class, First Christian Church	5.00
Anonymous	25.00
Mr. and Mrs. Esco Walter	10.00
Ed and Mary Sargent	10.00
F. H. and Reva Toombs	2.00
Eugene and Martha Williams	20.00
Mr. and Mrs. Claude Maynard	10.00
Charles and Marjorie Freyschlag	15.00
H. C. Grigg	5.00
Mr. and Mrs. M. H. Perry	20.00
Mr. and Mrs. J. H. Pittman	5.00
Mrs. Allie Mickle	5.00
Susan Steele Bible Class	5.00
United Methodist Church	5.00
Mr. and Mrs. Gene V. Rhodes	20.00
Mr. and Mrs. Jack W. Frost	40.00
Bill B. Hart	25.00
Bernice Stephen	5.00
Mrs. Novella Bigby	5.00
Mrs. Henry Pullman	10.00
Mr. and Mrs. Noble Squiers	5.00
Lee and Kathlee Maxwell	5.00
John and Gracie Koen	15.00
Previously reported	490.00
Total	\$772.00

ATTEND GAME

Attending the Iowa Park-Reagan County football game in Abilene Friday night were Mr. and Mrs. Henry Parsons, former Iowa Park residents; and Mr. and Mrs. Frank Hightower. The Hightower's granddaughter, Ann Kelly, daughter of Master Sargent and Mrs. Jack Kelly, is a member of the Iowa Park band.

ART CLUB DINNER

Eastland Art Club will hold its annual Christmas Party at 1:30 p.m. Dec. 12, in the home of Mrs. Y. A. Wright. All members are urged to attend.

County Pecan Show Ready For Record Participation

Murray Cox, well-known radio and TV farm editor of WFAA in Dallas, and other out-of-town guests will be present Saturday for the Eastland County Pecan Show. The pecan show will be at 111 W. Main in Eastland, Friday and Saturday, December 13 and 14.

The show will be officially dedicated to the late J. M. Cooper in a special program to be held at 10:00 a.m. Saturday morning. B. G. Hancock, Horticulturist from Texas A&M; John Burleson, Extension District Agent from Stephenville and Cox will take part in the program. County Agent DeMarquis Gordon said Cooper originated the first county pecan show in Texas in 1952. Other counties followed his

example and this year there will be twenty-four county pecan shows, three regional shows and one state pecan show. Gordon said Cooper probably did more than anyone else to promote the culture of high quality pecans in Texas while he was County Agent of Eastland County.

Grover Hallmark, Eastland Chamber of Commerce chairman for the event, invites the public to visit the pecan show and especially the dedication program Saturday morning. The Eastland Chamber of Commerce and the county Pecan Growers Association are co-sponsors of the pecan show. Tony White, president of the association, says this is the sixteenth annual Eastland County Pecan Show and the first time for the show to be held in Eastland.

The show will consist of a display of about 200 entries of top quality pecans representing over 40 different varieties. There will also be a display of cakes, pies and candies. A third feature will be a display of centerpieces using pecans in various forms. Gordon said the best time to see the show would be Friday afternoon and Saturday morning.

The pecans will be processed for judging Friday morning. Friday noon is the deadline for entering pecans in the show. Entries will be judged Friday evening and Saturday morning. The winners in all divisions will be made known sometime Saturday morning. The displays will be taken down after noon Saturday.

Mary Hubbard Is 1968 Pecan Queen

Mary Hubbard of Rising Star was named Eastland County Pecan Queen Tuesday night in ceremonies in the Eastland High School Auditorium.

Runnerup in the contest was 18-year-old Darlene Lovelace of Eastland.

Crowning the royalty was Anton White, president of the County Pecan Association.

The contest is sponsored jointly by the Eastland Chamber of Commerce and the Eastland Jaycees.

There was a record number of 18 entries in the contest.

Mavericks Win 5th Annual Tournament

The Eastland Mavericks were gracious hosts, but captured the championship trophy, defeating Abilene Junior Varsity, 60-56, in an exciting climax Saturday night to the Fifth Annual Quarterback Club Eastland Invitational Basketball Tournament.

The Comanche girls clinched their division's top trophy in downing Dublin, 55-39 Saturday night.

The Baird Bears downed Cisco Lobos, 53-51, to earn the Boy's Consolation trophy, and the Cisco girls were ousted 32-31 by the Baird girls in the girls consolation. Holt of Cisco was high for the boys with 17 and Varner of Baird had 18. Laraine Rich hit 17 for the Cisco girls and Reeves of Baird had 13.

In other Saturday action, the Cisco girls defeated the Eastland B girls, 58-14, with Reien scoring 20 for high honors. Patsy Kincaid and Lynn Robertson each had four for Eastland.

Baird girls defeated De Leon, 72-17, and Carbon girls lost to Comanche, 95-13, with D. Warren high point girl with 8 for Carbon.

The championship games went like this:

Randall Treadwell	6	4	6	16
TOTALS	20	20	32	60
Abilene (56)	FG	FT	GA	TP
Lanes	5	0	10	10
Tatum	0	1	1	1
Lambert	4	7	8	15
Smotherman	5	7	9	17
Barnett	4	0	1	3
Fox	0	0	2	0
Gray	2	0	0	4
Palmer	0	1	2	1
TOTALS	20	16	23	56
Halftime score: Eastland 28, Abilene 27. Total fouls: Eastland 17, Abilene 19. Fouled out: Lanes, Abilene JV, Eastland 10 18 10 22-60 Abilene 14 13 9 20-54				

Show Dedicated To Mr. Cooper



THE LATE J. M. COOPER Agent 1946-66

County Pecan Shows began in 1952 at Cisco under the guidance of the late J. M. Cooper. Other counties organized pecan shows following the Eastland County example. This year, there will be 24 county shows plus three regional shows, and the State Pecan Show in Texas. Because of his great contribution to the promotion of sound Pecan production, the 1968 Eastland County Pecan Show is dedicated to Mr. Cooper.

Funeral Services Held Wednesday For Mr. Dabbs

Claude Thomas Dabbs, 67, a native of Eastland, died Monday at Eastland Memorial Hospital.

Funeral services were held at 2 p.m. Wednesday at Arlington Hamner Funeral Chapel. Burial was in the Eastland Cemetery.

He was born December 7, 1901 in Eastland and lived here all his life. He was resident of 1310 South Simon.

Survivors include one son, Tommy J. Dabbs of Abilene; one daughter, Clara L. Tankersley of Libya, Africa; one sister, Mrs. Roy Harbin of Eastland; and three grandchildren.

Freyschlag INSURANCE

Presents the WEATHER - PARTLY CLOUDY and warmer through Thursday. A high of upper 60s on Thursday. Winds southerly.

FULLEN MOTOR Co. LAUGH-A-DAY

"My cabin on the ship was nice", said she, "but I didn't like the washing machine on the wall."
"Washing machine? That was a porthole."
"No wonder I never got my clothes back."



WE'LL BE LOOKING FOR YOU FRIDAY & SATURDAY

16th ANNUAL EASTLAND COUNTY PECAN SHOW

111 W. MAIN ST. - EASTLAND

EASTLAND CHAMBER of COMMERCE

CLASSIFIED ADS

EASTLAND TELEGRAM
Phone 629-1707
110 W. Commerce St. — Eastland, Texas 76448
(Consolidate with Eastland Chronicle, established in 1887, and Eastland County Record, established in 1931.)

Announcements

MASONIC LODGE NO. 467
Meets second Thursday of each month at 7:30 p.m. in the Masonic Hall. Call Wayne Jackson, W. M. at 629-1740 or 629-1145 or L. E. Huckabay, sec'y, 629-1391 for information.

EASTLAND ROTARY CLUB

Meets each Monday noon at White Elephant Restaurant in Eastland.
Joe Culpepper President

Notice

NOTICE: Planning a wedding? Eastland Telegram has napkins for both shower and reception. tf

NOTICE — "If they're WESTERN-BILT, They're Guaranteed." Call western mattress Co. for complete mattress service. Phone 629-1740 or 629-1398. tf

NOTICE: Retreads at big savings now at Morton Tire Co., Eastland. tf

FOR "a job well done feeling" clean carpets with Blue Lustre. Rent electric shampooer \$1. Perry Bros. Eastland.

NOTICE: If you do not find Kendrick Grade A Eggs in your favorite store, drive out to the farm and buy eggs fresh daily. Kendrick Poultry Farm, halfway between Eastland and Cisco. 102

For Sale

FOR SALE: Barbie doll clothes, all kinds. See Merle Dry or call 629-1517. 100

FOR SALE: 657 acre well improved stock farm. Two miles south Lake Leon dam, on paved road. 257 in cultivation. Contact, I.S. Echols, Box 493, Ph. 893 5530, Clyde, Tex. 795-10. 101

FOR SALE — Registered yearling Hereford bulls; Beau Gwen and internationally famous Real Onward breeding. Some ready for service. Charles Clark Phone 442-1140, Cisco or 629-1140, Eastland. 102

FOR SALE: New stock trailer, heavy duty, single axle. 629-2410. tf

FOR SALE — Cordwood cut to order. Call Bill Hoffmann Main 629-2414 or Mike Seibert 629-1421. 104

FOR SALE: Trucks — 6 Tandem Drive Trucks from \$1,000. up. Gas and Diesels. Other trucks with drag axles, oil field floats, tank trailers. New and used Scouts. Pickups and Trucks. Several 90 day old units that must go. Johnson Truck and Supply, 725-2181, Cross Plains, Tex.

EDDIE'S

Now Offers You
MOHAWK
TIRES & TUNE UPS

Complete Service
Call 629-8838
—Free Pickup—
GUARANTEED SERVICE & TOP PHILLIPS PRODUCTS
West Main St.

FOR SALE: Take up payments on repossessed merchandise: console color TV, \$17 month; 20" portable TV, \$15 month; Three different stereos, each \$10 month; portable black and white TV, \$9 month; Good-year Service Store, Eastland, Texas. tf

FOR SALE in Eastland. Fine used spinet piano in perfect shape. Easy to play and sounds real good. You can make payments if your credit is good. Write McFarland Music Co., Box 805, Elk City, Oklahoma 73644.

FOR SALE: Beautiful, new office credenza in grey, still in its carton. Best addition to office equipment since desk were invented. See at The Telegram. tf

FOR SALE: Four-room house in good condition, to be moved. Price reduced for quick sale. Call Harley Fox, Eastland, 629-1364. tf

FOR SALE — 16 ft boat Chrysler 105 hp motor been run about 10 hrs. Trailer. Lake Cabin well above high water level. Three peanut farms with good allotments, good water for irrigation. Travis Smith, Gorman, Texas. tfc

HOMES FOR SALE
3 rms & Bath on N. Virginia 1750.00; Good solid 3 bedroom, den, Lge living area, with extra lot, on So. Walnut, for 6300.00 this is a good buy.
2 bdrm home, with 12 fruit trees and nice garden plot on W. Valley 3675.00
Nice 2 Bdrm with Bath & 3/4 close to school, nice carpets & drapes 9500.00. Newly refinished 2 bdrm close to school with lge den, 5500.00
We have 5 or 6 small acreage places at olden from 1 ac to 5 acres with homes ranging in price, 6,000.00, 7500.00, 8500.00, 18,000.00, 22,000.00 & 25,000.00.
Lake Leon cabins and homes priced 3500.00, 4500.00, 8000.00, 11,500.00, 18,500.00, & 26,000.00.
2 acres & Home, 3 bdrm, edge of Ranger west, pecans, & fruit 10,000.00
Nice 3 Bdrn Home with 2 acres edge Cisco, good location, 8500.00

FARMS & RANCHES
120 acres on river, with lots of pecans, and good hunting, 17,500.00 good terms.
160 Interstate 20, excellent hunting, creek, pecans, 20 cult. 150.00 ac.
140 acres, 30 cult., some grain allotment, So. of Eastland, 12 miles, 110.00 ac.
240 acres No. Ranger, 100 cult., Net fences. Some peanut and grain allotments, 3 bdrm house ample barns, 30 pecan trees 150.00 ac.
160 ac. Improved Peanut Farm So Eastland Nice 3 bdrm home, 225.00 ac.
227 acres with 3 bdrm home, 113 ac. Peanuts. Partly irrigated with potential for the bal. Owner will finance 29% dn bal. 6% int.
320 acres So West Cisco 47 acres peanuts, 75 ac Coastal, 20 grain, Bal cleared Pasture land, well & tanks. No house. 29% dn. 50,000.00
Ranches Local and state wide from 500 acres up to 65,000 acres in size. Contact us.

KINCAID REAL ESTATE
100 S. Seaman — 629-1798
J. W. Elder, Robert Kincaid
647-1321 629-2721

ONE - STOP SERVICE
FOR
Total-Car Care!
That's
D & M SERVICE CENTER
802 W. Main St.
Humble Products
General Repair
Air - Conditioning
Brake Work
Road Service: 8 to 5
Open 24 Hours
• OBIE DUNCAN
• ROBERT MANGUM
Steam Cleaning
Wash - Lubrication
Dial 629-8866
Complete line accessories
Tires Batteries

NOTICE: Now in stock, little boy's (to size 4) Rob-Roy line is here. Nehru suits \$7.95; turtle neck sweaters in every color (& white); dress shirts. Off white baby coats and caps (m, large and x-large). See our little hand-made morning, take-home baby outfits, matching receiving blankets. Of course all our other lines are full for the infant, toddler and up to 6. Actually we're Christmas-stocked, so come visit us. Mrs. Houle's Baby-Land, 612 S. Daugherty St. Phone 629-2089. tf

FOR SALE—1959 Plymouth four-door sedan. Good condition. Call Cisco, 442-1622. tf

FOR SALE—A bedroom home. 801 W. Commerce. Phone 629-2290. tfc

FOR SALE: Inspirational for devotions and super ideal for gifts — Drawing Toward God. Hardbound book of original drawings and text by Noted Texas Artist Jack Hamm. \$3.-50 each. (Buy a batch for perfect Christmas gifts.) At the Telegram office exclusively.

DON'T merely brighten carpets... Blue Lustre them... no rapid resoiling. Rent electric shampooer \$1. Coats Furniture Co. 99

FOR SALE: Large, fiber, dark chair pad to protect your carpet at the office. The Telegram has this and much more.

FOR SALE — Son du Graph plural purpose paper. 8 1/2" x 11", 500 sheets per package. Limited quantity. \$1.00 a package. Eastland Telegram. tf

FOR SALE — Two bedroom house on corner of Beech and 10th Sts., Cisco. One block from grade school. \$100 down, \$46.00 monthly. Call Dallas 339-0838 Collect. 99

FOR SALE: Pigs and feeder shoats. Call Roy Stroud, 629-1916. tf

LOST: One Hereford cow with horns and auction ring tags on back, number 960. Last seen two miles northwest of Eastland. Call Hanna Hardware & Lumber, Eastland. tf

FOR SALE — Mimeograph machine in like-new condition. Bargain at \$50. See it at the Ranger Times office in Ranger. tf

FOR SALE: Take up payments on repossessed merchandise: console color TV, \$17 month; 20" portable TV, \$15 month; three different stereos, each \$10 month; portable black and white TV, \$9 month; Good-year Service Store, Eastland, 629-2089. tf

FOR SALE: Precision Swiss Photo Watch personalized for you. The message or emblem of your choice mysteriously appears on the face of the watch every 20 seconds; is viewable for 10 seconds, then disappears, to reappear later. Your advertising or personal message appears 2880 times a day. Call The Eastland Telegram for a demonstration. Costs \$18.70 each. tf

NOTICE: Available again — 1968-69 Texas Almanacs, \$1.75 each, at the Telegram office. Get yours while they last.

HOMES & LAKE CABINS
2 bdrm home South Ammerman.
2 bdrm home South Daugherty.
3 bdrm home and 13 acres Lake Leon, \$15,750.
3 bedroom home on 38 acres near Ranger. \$15,000.
3 bdrm home 80 acres 6 miles Eastland, \$12,600.

FARMS AND RANCHES
96 acres at Carbon area, 50 ac. coastal \$131.00 per ac.
160 ac. on Interstate 20, 65 cult. 27 peanuts, \$137.50 per ac.
153 ac. near Rising Star, 21 peanuts, 20 ac. coastal \$137.50 per ac.
650 ac. 100 cult. lots pecans, 1 mile of Sabanno river. Good fences, \$170.00 per ac.
385 c. 1 mile of Brazos River, some cult. an improved grasses, lots pecans, deer. Owner financed.
1243 acres Eastland Co., 100 cult., some pecans and deer, good fences, 1-2 minerals, nice creek, paved road on two side house. \$137.00 per ac. 29 per cent down, bal. 15 yrs. 5 per cent.
Have other size tracts if needed, peanuts or pecans.

M. L. TERRELL REAL ESTATE
FARM BUREAU BLDG.
Highway 80 East
Tel. 629-1725 Day or Night
Eastland, Texas

CARD OF THANKS

The Family of Mrs. M. V. Crossley wishes to thank their many friends for the many kindnesses shown them in their time of sorrow. The doctor, and the nurses, all the hospital personnel, her church, her pastor, the many friends who brought food and all of hers and our many friends were so generous with understanding and deep sympathy.
Please be assured that we appreciate it so very much. We shall not forget you.
With Love,
The Family.

ELECTRONIC COMMUNICATIONS
2-way Radio installation and maintenance
606 S. Lamar
629-1043

FOR SALE: Three bedroom house; one and a half acres land in Olden. City water. Will trade for a home in Eastland. Call Olden 653-2341 after 5:30 p.m. 99

FOR SALE: Choice beef by the quarter or side, and processing to your specifications. Save money and eat better. Cisco Processing Center (locker plant). 156

Wanted

WANTED — Houses to salvage. Call collect 442-3622. 100

FOR SALE — One small horse. Good gentle pet for child. Call 629-1331, Eastland, after 5 p.m. tf

WELL kept carpets show the results of regular Blue Lustre spot cleaning. Rent electric shampooer \$1. Perry Bros. 100

LOOK
To Us For First Quality Laundry Service
Free Pickup & Delivery
CISCO STEAM LAUNDRY
Cisco — 442-2151

PERMANENTS
\$10 Creme Oil Waves \$8.50
\$12 Protein Waves \$10.00
\$15 DeLutheric Wave 12.50
Helene Curtis Waves \$11 up
BASHAM BEAUTY BAR

ROY LEE SMITH
distributor for
Dayton
Electric Motors
offering complete motor replacement (Other brand motors available)
Complete Line in stock at
Smith Plumbing Co.
114 N. Seaman 629-1722

GUARANTEED ELECTRIC SERVICE • BOND ELECTRIC
629-1724
407 Foch

DON'T WAIT
Now is the time to tune-up and repair your boats and motors. ALL TYPES, FREE ESTIMATES.
Boat & Motor Sales New and Used
TROY GALYEAN
442-3016 after 5:30 p.m.
804 Ave. D — Cisco

For Rent

FOR RENT: Unfurnished garage apartment. 1409 W. Commerce. Dan Martin. Phone 629-1170. tf

FOR RENT: Two bedroom house. Garage. One-half acre land. See or call Jeff Woods, Room 708, Village Hotel. tf

FOR RENT: Three room furnished apartment close in, TV cable, bills paid, adults only. 629-2613. tf

FOR RENT: Furnished cottages with carports by day, week, or month. Pretty yards. P P Motel, West 80, Eastland. tf

FROM wall to wall, no soil at all on carpets cleaned with Blue Lustre. Rent electric shampooer \$1. Coats Furniture Co. 100

Drug-Toons
—By—
Don Stoner

Fifty years ago, income taxes were ONE to SEVEN per cent. Now they are 20 to 91 per cent... THAT'S progress!



My Last Wish Was To Go To

CENTRAL DRUG CO.
Prescription Specialist
Phone 629-2681
103 West Main
Eastland, Texas

Announcing
Mrs. Elizabeth Vaughn
NOW ENROLLING
STUDENTS, ALL AGES

PIANO - ORGAN & THEORY
1510 West Commerce
Phone 629-2416

TERMITES? ROACHES?
Any Size House \$12.50
Guaranteed 9 months
For Information, Call
POE FLORIST, 629-1711
★ ★ ★
ABC Pest Control
Member of Eastland Chamber of Commerce

Chick's Repair Service
Radio, TV
Home Appliances
Water Well Pump Service
1403 S. Seaman Street
Call 629-1046, day or night

EMMET MORREN PLUMBING
COMPLETE REPAIR SERVICE
—24 Hour Service—
401 South Oak
629-2092

ROLLINS & SONS MOBIL SERVICE
Call for Appointments on Wash - Grease Oil Changes
601 W. MAIN
8189 - 629

TIDBITS

(Continued from Page 1)
King took her rod in hand and went to her favorite fishing hole. She baited her hook, and out it went. She watched the cork bob a few times, and away it went. She fought for three hours and finally won. She had fought so well, she had worn her fish down to three inches.

IT'S GOOD to see Clyde Benton back on the job at Coats Furniture after a siege in the hospital... It'll be pretty at the hospital now, with decorations going up. Saw H. O. Waldon buying big pretty trees the other day.

BEST WISHES for this particular week are that those afflicted with the various strains of flu have speedy and quick recovery. Young and old are being plagued, and elementary school attendance is way down, with scores at home or being sent home.

A UNITARIAN friend here gives this as his best description of what his religion is about: "Well, it's like this," he says "if a Unitarian were walking down a road and came to a fork, one route marked 'Heaven,' and the other 'To a discussion of Heaven,' the Unitarian would take the route marked for the discussion."

Shrine Club Plans Annual Xmas Party

Members of the Cross Timber Shrine Club will hold their annual Christmas party at 7 p. m. Saturday, Dec. 14 at Lone Cedar Country Club, according to President Joe Dennis of Ranger.

The evening's program will include a magic show by Noble Mallicote of Fort Worth and game of bingo. A short business meeting will also be held.

CAGLE BODY SHOP
100 S. Mulberry St.

Whirlpool
Washers
Dryers
Refrigerators
Dish Washers
in stock for fast delivery!
Call
ROY GANN
629-2474
ROY'S REPAIR

BOX DRILLING CO.
IRG. & DOMESTIC WELL SERVICE
15 yr. experience Cable Tool Drilling. Phone 629-1212, Eastland.

Exchange and Sales on Submersible Pumps — Service on Pressure Pumps and Wind Mills.
15 Years Experience
MANCILL SMITH
Ph. 629-1212
Eastland, Texas
203 E. Plummer

OUR DAD WANTS TO SELL YOU SOME INSURANCE HOW ABOUT SEEING HIM AT
D. L. KINNAIRD GENERAL INSURANCE
207 W. Main St. — 629-2544



Member
WEST TEXAS PRESS ASSOCIATION

Because We Sell Insurance —
... naturally we have a very special interest in the welfare of those who drive moving vehicles. With the period of early darkness already upon us and with snow, ice and slick pavements in prospect, and this is the season for extra care by both drivers and pedestrians. Unless more driving caution is used than ever before, this holiday season may be remembered more for its record traffic deaths than for the glorious event which we celebrate this month. So drive with care and always with adequate insurance protection.
★ ★ ★
Earl Bender & Company
Eastland (Insurance since 1924, Texas

JOIN
THE OVER 40,000 CAR OWNERS WHO HAVE TEST-DRIVEN SKELLY KEOTANE!
Over 55% of those keeping records and reporting them, claim more mileage and greater power... for greater economy and driving pleasure. And only Skelly has Keotane. Prove to yourself what a difference Keotane can make in your driving. Test drive Keotane today! Now available at

Eastland Dealers
CLEM GILLESPIE
EASTLAND TRUCK STOP
K-C FUEL CO.

JIMMY & DWIGHT KINNAIRD

AN INTERSTATE THEATRE
MAJESTIC
EASTLAND PH. 629-1120

IDEAL CHRISTMAS GIFT... GIVE ENTERTAINMENT THIS YEAR
INTERSTATES
BOOK OF THEATRE TICKETS ON SALE NOW

THURSDAY — FRIDAY — SATURDAY
Open Thurs. & Fri. 4:45 — Features at 5, 7:10, 9:20
Saturday, Open 12:45. Features at 1, 3:10, 5:20, 7:30, 9:40
RATED M — Parental Discretion Advised!



TAKE A LOAD OFF YOUR FEET

Sears
Catalog Shop by Phone
It's the easy and convenient way to shop. You stay in the warmth and comfort of your home and call Sears friendly Telephone Shopping Service.

One Call Does It ALL!
CALL
CISCO — 442-2601
EASTLAND — 629-1758
RANGER — Call Collect
Orders over \$5

Check These From Our Spectacular Catalog Values
(Prices good through Dec. 31, 1968)

- Spanish — instant start — automatic fine tuning
COLOR TV save a big \$50 **499.88**
18 mo.
- Portable
BLACK & WHITE TV Now Only **63.77**
- In Contemporary
Stereo Radio Phono **239.88**
\$10.50 mo.
- All Frostless — 16 cu. ft.
Refrigerator-Freezers **299.88**
(choice: bottom or top freezer) \$12.50 mo.
- (electric or gas)
KENMORE DRYER white, elec. **119.88**
gas **159.88**
- Kenmore 3-Cycle—with 2 automatic dispensers
AUTOMATIC WASHER **179.88**
\$8.50 mo.
- With One Big Automatic Oven
30-INCH STOVES choice **184.88**
gas or electric white
- SEARS STORM GUARD TIRES**
6.50-13 tubeless blackwall
each **20.99** or 2 for **32.98**
plus \$3.62 F.I.T.
- SAVE 50% ON YOUR SECOND TIRE AT SEARS**

SHOP AT SEARS AND SAVE **Sears** AVE. D CISCO
SEARS, ROEBUCK AND CO.



JRB QUALITY MARKET SPECIALS

- USDA Choice — Blade Cut
CHUCK ROAST lb. **59c**
- USDA Choice
FAMILY STEAK lb. **69c**
- USDA Choice
ARM ROAST lb. **79c**

JRB MEATS
are U.S. Government Graded and inspected... If for any reason you are not satisfied we will cheerfully refund your money.

- C. G. Brand
SLICED BACON lb. **59c**

- Rath Blackhawk
SLICED BOLOGNA lb. **69c**
- Hormel Kolbase
POLISH SAUSAGE 12-oz. ring **79c**
- Hormel Little Sizzle
SAUSAGE 12 oz. pkg. **59c**

LEAN, FLAVOR FRESH
GROUND BEEF lb. **49c**



Del Monte
PINEAPPLE JUICE
3 46-oz. cans **\$1**

Western
RANCH OLEO
1-lb. solid **10c**

Dutch Oven
FLOUR
5 lb. bag **39c**

- MIX OR MATCH •
- Sunny Hills 20-oz. bottle **4 FOR \$1**
 - CATSUP 303
 - Shamrock Whole 303
 - GREEN BEANS can 303
 - Del Monte Mixed 303
 - VEGETABLES can 303
 - April Shower 303
 - PEAS can

- Mayfield 303
- CORN can 303
- Del Monte Whole New 303
- POTATOES can 303
- Gold Tip 303
- TOMATOES can 303
- Ranch Style 303
- SPAGHETTI can 303
- Ranch Style 303
- Kidney or Navy reg. 303
- BEANS can

- Shamrock 303
- SPINACH can 303
- Admiral Oil reg. 303
- SARDINES can 300
- Seaside 300
- BUTTER BEANS can 303
- Shamrock Med. 303
- SLICED BEETS can 303
- Alma Whole Irish 303
- POTATOES can 303
- Aroo Cut 303
- GREEN BEANS can

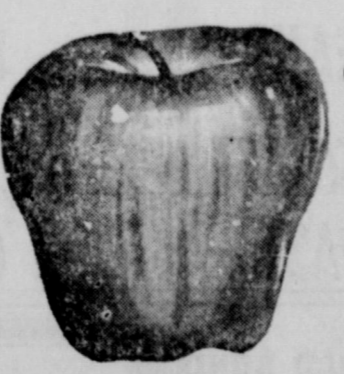

Large Washington Red Delicious
APPLES lb. **25c**

• JRB PRODUCE FEATURES

- TANGERINES** lb. **19c**
- Ruby Red
GRAPEFRUIT 5-lb. bag **59c**
- Texas
ORANGES 5-lb. bag **49c**
- Salad
AVOCADOS each **9c**
- Fresh Shelled
PEANUTS 3 lbs. **\$1**

FRYERS

U.S. Gov't. Inspected
Whole Lb. **29c**
Cut-up Lb. **35c**



3-lb. can **49c**
PINTO BEANS 4-lb. bag **39c**
Dixie Belle
CRACKERS lb. box **19c**

TRELL'S PEAS 5 no. 303 cans **\$1**

- Lily — 26-oz. boxes
SALT 2 boxes **23c**
- Shamrock
TUNA 3 cans **\$1**
- 2-Roll Pack
BATH TISSUE 29c
- HLH
MUSTARD full qt. **29c**

SHAMROCK MAYONNAISE qt. **49c**

- Royal—ass't. flavors
GELATIN 3-oz. box **10c**
- Ranch Style — 300 cans
BEANS 5 cans **\$1**
- Kleenex
TISSUES 200-count ass't. **29c**
- Bama
RED PLUM JAM 18-oz. jar **39c**
- Kraft Jet-Puff
MARSHMALLOWS 16-oz. bag **29c**
- 3-Minute
POPCORN 2-lb. bag **37c**

JRB — 59c Size
POTATO CHIPS **49c**

- DAIRY FOODS—
JRB
MELLORINE 3 1/2-gals. **\$1**
- Foremost
BUTTERMILK 1/2-gal. **45c**
- FROZEN FOODS—
Morton — 24-count
PARKERHOUSE ROLLS **39c**
- Morton
CREAM PIES 3 for **89c**
- Morton
DONUTS 10-oz. pkg. **39c**

- HEALTH AND BEAUTY AIDS—
Rayette Cinderella
HAIR SPRAY 13-oz. **59c**
- Pepsodent
TOOTH PASTE Family Size **79c**
- Libby's — reg. cans
Vienna Sausages 2 cans **53c**
- Modernage Liquid
Detergent full qt. **29c**
- Kleen
Detergent giant size 2 for **\$1**

DOUBLE S&H GREEN STAMPS
with purchase of \$2.50 or more
EVERY WEDNESDAY!



PRICES GOOD IN EASTLAND
PRICES GOOD THROUGH SATURDAY, DEC. 14
Quantity Rights Reserved — No Sales to Dealers

mode o'day mode o'day



Beautiful gift ideas for Christmas
 Use our convenient LAYAWAY PLAN
 — instantly available
 — doesn't cost extra
 Fill their stockings with surprises priced from 2.85 a box (3 pcs) hose...

Be sure to see all the many new DRESSES in MISSES and Half sizes.
 Prices 6.99 to 12.99
 ALSO CHILDREN'S DRESSES sizes 3 years to 6X and 7 to 14
 Prices 2.99 to 6.99

We have just received another shipment of coats. See them for your gifts.

OTHER GIFT SUGGESTIONS: ROBES, DUSTERS, GOWNS, PAJAMAS, PIGNOIR SETS, BLOUSES, CAPRIS and CAPRI SETS, and SWEATERS

GET MORE FOR WHAT YOU PAY AND SHOP AT
 mode o'day
 EAST SIDE OF SQUARE

★ READ THE CLASSIFIEDS ★

CHRISTMAS PARTY PLANS

The Thursday Afternoon Club will hold its Christmas Party at 7 p. m. Thursday, December 19, at Lone Cedar Country Club. Members will bring guests to the party.
 A Christmas-Litany will be led by the Rev. Haston Brewer and Rev. Len Layne. Mrs. W. D. R. Owen will present "Christmas Greetings" and Mrs. Guy Patterson will give Christmas.
 Mrs. Len Layne will sing "O Holy Night" and "Peace on Earth". "Christmas Doorways" will be presented by Mrs. Joseph M. Perkins, club president.
 Hostesses will be Mmes. Owen, E. G. Rice, Marene Johnson - Johnson, Patterson, and C. L. Bigby.
 The Las Leales Christmas Party will be held at 7:30 p. m. Monday, December 16, in the home of Mrs. James Smith. Co-hostesses will be Mmes. Wendell Siebert, Wayne Catton, John Hart, and Smith.
 Excerpts from "Seidman and

Son" by Elick Moll will be presented by Mrs. Gene Boney.
 Title of the program is "All Because a Woman Was Chosen" and the quotation, "Peace on earth, good will toward men", Luke 2:14, will be read by Mrs. Smith.
 Members are asked to bring gifts to exchange and ood for a basket which will be given through Goodfellows.
 Xi Alpha Zeta Chapter of Beta Sigma will hold a progressive Dinner Christmas Party at 6:30 p. m. Saturday, December 14.
 The first course will be served at the home of Mr. and Mrs. Robert Bird. Mr. and Mrs. J. T. Carter will host the main course and the dessert course and Christmas tree will be held in the home of Mr. and Mrs. J. T. Gregory.
 A Christmas dinner for members of Eastland Music Study Club and their guests will be held at 7 p. m. December 20 at Lone Cedar Country Club.
 Hostesses will be Mmes. C. L. Bigby, Mike Collins, I. A. Parrish and D. L. Houle.
 Mrs. Floyd Robertson, club president, will preside, and Grover Hallmark will give the invocation. A musical program will be presented by members of the club.

King, Margaret Elder, Anne Graham, Jimmy Wright, Cheryl Clark.
 Very Good: John Marshall, Victoria Wilson, Elaine Fox, Dona Reynolds.
 Good: Roy Don Grisham.
 Mrs. S. E. Hittson, President of the 3rd District NFMC, told students about scholarship opportunities through Festival participation and invited them to the District Festival to be held at Cisco Jr. College March 8.

Mrs. Jack W. Frost, Counselor for the Eastland Junior Music Club was chairman for the Workshop.
 Elder Williams and Elder Bassett, Mormon missionaries now living in Eastland, will be in Odessa Dec. 14 and 15 for the formation of a new Stake in West Texas.
 The Stake, a body of Church membership smaller than a Mission, will be composed of the 2,229 members of the

Catch NFL Football

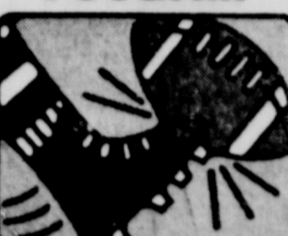

See all the action on CBS-TV Sunday! See me for a better deal on your car, home or life insurance any day!



STATE FARM MUTUAL AUTOMOBILE INSURANCE COMPANY
 Home Office: Bloomington, Illinois

A carefully prepared family insurance plan

Protects your home, your family and yourself

Something good happens when you see your "Heart of Gold" man
M. H. PERRY
 107 W. MAIN ST.
 Office — 629-1666
 Residence — 629-1086

Southland Life
 INSURANCE COMPANY

Service-Toons —By— BILL & AL



"Fill'er up, Al... ONE FULL QUART."
 Whether you want a quart or a tankfull, we're always glad to see you!

Morton Texaco
 Best Service In Eastland
 Phone 629-8850
 702 West Main

Music Club Has Workshop Here On Festival

The Music Study Club held a Festival Workshop at the First Baptist Church Saturday morning for members of Junior Music Clubs of the area. Edmund Lewis, Chairman of the Fine Arts Department of Ranger Junior College judged events in piano, organ, and guitar.
 Students from Eastland, Cisco, Breckenridge participated and received the following ratings:
 Superior ratings: Nancy Elliot, Melinda Kirk, Martha Brewer, Lisa Germany, Susie Hanna, Stacy Blair, Beck Fry, Becky Hanna.
 Excellent: Lou Ann Magness, Marifn Pierson, Susan Williamson, Carol Smith, Jan-



give every other luxury but...

leave the rest to Evans



CHEROKEE \$9.95
 in brown saddle leather with padded sole and natural glove lining.

Evans Slippers
 THE MAN'S STORE
 Bob Elliott
 400 S. SEAMAN
 Fashionable Things for Men

Stock up Now for the Holidays and **SAVE**

PRICES GOOD THROUGH SAT., DEC. 14

\$UPER \$AVE MARKETS

Maryland Club COFFEE
 Drip — Regular
 Fine — Perko'LECTric
 1-lb. can **69c**

Fireside CRACKERS 1-lb. Box 19c	Ranch Style BEANS 2 300 cans 35c	Double Luck GREEN BEANS 7 303 cans \$1
White Swan SPINACH 7 303 cans \$1	Ranch Style SPAGHETTI 2 300 cans 37c	Eatmore Whole Kernel GOLDEN CORN 7 12-oz. cans \$1
Gold Medal FLOUR 5-lb. Bag 39c	Drometary DATES 8-oz. Pkg. 29c	White Swan SHORTENING 3-lb. Can 59c
IRELAND'S — Sliced - Chipped BARBECUE Chop Pork — Roast Beef — 300 can 79c	White Swan BISCUITS 4 8-oz. cans 37c	V-8 Vegetable JUICE 46-oz. Can 45c
Borden's BUTTERMILK 1/2-gal. carton 45c	HAIR SPRAY STYLE 79c Value 59c	NASAL MIST DRISTAN \$1.29 Value 99c
White Swan MEATS	CREST LINE DENTAL CREAM 30-Ct. 65c Value 53c	MED. 4-Oz. VITALIS 87c Value 69c
Decker's Quality SLICED BACON 1-lb. 59c	ANACIN 65c Value 49c	
Decker's SAUSAGE 2-lb. bag 89c		
Gooch's BEEF STEAKS 1-lb. 89c		
Choice CHUCK ROAST 1-lb. 59c		
ARM ROAST 1-lb. 69c		



AUTHENTIC
 WESTMORELAND GLASS
 RUBY ON CLEAR CRYSTAL
 HAND-PAINTED MILK GLASS
 PLAIN MILK GLASS
EASTLAND DRUG
 PHARMACY & GIFTS
 401 WEST MAIN 629-2112

PRODUCE SPECIALS

Ruby Red GRAPEFRUIT 5-lb. bag **59c**
 Russet POTATOES 10 lbs. **49c**
 Big Assortment of Fresh Nuts
 BANANAS 1-lb. **10c**
 Red Rhone APPLES 1-lb. **19c**

DOUBLE GOLD BOND STAMPS
 Every Wednesday with \$2.50 Purchase Or More

HOME OWNED — HOME OPERATED
SUPER SAVE
 G. A. WHITE — Manager
 PHONE 629-1191 400 S. SEAMAN

COURT NEWS

Filed for Record

Lyla Buel Bryan et al to Rodney C. Stephens, warranty deed.
Estell Bolding et al to Pete Roberds et ux, warranty deed.
Viola Basham to First Federal Savings and Loan, Ranger, deed of trust.
Effie Broom to Clyde Pulley et ux, warranty deed.
G. G. Crowell et ux to Montie Mead, bill of sale and assignment of lease.
Coleman County State Bank to Georgia Crossnol, release lien.
Carbon Cemetery association to Mrs. E. F. Jackson, cemetery deed.
Ruth M. Coates et ux to Schkade Brothers Drilling Company, oil, gas, and mineral lease.
C. D. Craighead to E. A. Cook et ux, warranty deed.
C. M. Caldwell, deceased, to the public, certified copy probate.
City of Cisco to Cisco International Order of Oddfellows Lodge Number 124, et al, warranty deed with resolution attached.
City of Cisco to Mrs. Samm Allen, cemetery deed.
Claude Canterbury et al to A. J. Funderburk, warranty deed.
Emma Donley to John D. Young et al, warranty deed.
Eastland Cemetery Association to Mrs. Harry Mounts, special warranty deed.
Eastland National Bank to M. C. McWhorter, et ux, release mechanic and materialman's lien.
First Federal Savings and Loan Association, Ranger, to Ray A. Norris, et ux release deed of trust.
First National Bank, Cisco, to J. D. Taylor, et ux, release lien and deed of trust.
Jonah J. Finley Jr. to Eastland National Bank, deed of trust.
T. J. Fonville to Paul U. Fonville et ux, warranty deed.
Paul U. Fonville et ux to Jim Walter Corporation, mechanic and materialman's lien.
G. M. Fox et ux to State of Texas, deed.
Clara E. Frye et vir to Billy W. Shelton et ux, warranty deed.
German Car Company to

State of Texas, state tax lien.
Eunice Hopper, independent executrix of estate of John T. Hopper, deceased, to Cora May White, warranty deed.
Claud Hammett to James T. Wright, warranty deed.
Vergal A. Higdon to Viola Basham, warranty deed.
Irma E. Ingram to United States of America, deed of trust.
Mrs. Alma N. Jackson et al to Schkade Brothers Drilling Company, oil and gas lease.
A. W. Keith-K. S. Welding Service to the United States, federal tax lien.
Roy L. Lane, receiver, to W. R. Jarrett et ux, warranty deed.
L. E. Jones - Construction Company, Inc. to Eastland National Bank, deed of trust.
Linebarger Lites Inc. to State of Texas, state tax lien.
Lone Star Producing Company to R. B. Waddington et al, release oil and gas lease.
Margaret F. Moore to Billy J. Moore, quit claim deed.
M. C. McWhorter et ux to Jonah J. Finley, Jr., warranty deed.
Annie Nunn et vir to First State Bank, Rising Star, deed of trust.
Gene Nourse to C. T. Reynolds, et al, assignment oil and gas lease.
Analine Cox Pulley to First State Bank, Ranger, deed of trust.
Vera Pearson, individual and attorney-in-fact for Electra Pearson et al, to State of Texas, quit claim deed.
Pete Roberds et ux to Estell Bolding et al, deed of trust.
Republic National Life Insurance Company to Jack E. Coleman et ux, release deed of trust.
State of Texas to the public, certified copy redemption certificate.
J. O. Sheppard et ux to Alvin A. Pierce et ux, warranty deed.
J. Wesley Smith et ux to Randy Brooks, warranty deed.
Winston Squyres et ux to Grady Shook et ux, warranty deed.
Billy W. Shelton et ux to First National Bank, Cisco, deed of trust.
T. J. Bettles Company to First National Bank, St. Louis, assignment mechanic and ma-

terialman's lien.
Troy Turner et ux to R. M. Sneed, warranty deed.
Emma B. Underwood, deceased, to the public, certified copy probate.
L. J. Williamson et ux to Betty Mae Mahan, warranty deed.
Anna Basham Williams to Viola Basham, quit claim deed.
Johnny D. Young et ux to First State Bank, Ranger, deed of trust.
Marriage Licenses
Michael Wayne England and Geneva Dean Stephenson.
Shalor Copeland II and Annabelle Ratliff.
Suits Filed
John Talmer Raney vs. Department of public Safety of the State of Texas, injunction.
J. T. Richardson vs. Charles F. Thompson et ux, damages.
Jack Darrell Williams vs. Carolyn Elaine Williams, divorce.
Truly Earl Clark vs. Betty Sue Clark, divorce.
R. H. Daniels vs. Jake Smith, temporary restraining order.
Curtis Hall and Fred Varnadore dba Western Motors vs. Mrs. Irma J. Cunningham, damages.
Ruby M. Tullos vs. American Bankers Insurance Company, to collect insurance.
New Car Registrations
Louise M. Kimmell, Cisco, Chevrolet.
L. H. Yarborough, Jayton, Chevrolet.
Charles R. Freyschlag, Eastland, Ford.
Jack E. Page, Cisco Ford.
Royce E. Taylor, Cisco, Honda Motorcycle.
Fullen Mortor Company, Eastland, Chevrolet.
Mrs. Virgie Dennis, Gorman, Buick.
Bob Sessum, Carbon, Mercury.
Cisco Independent School District, Cisco, Chevrolet.
Larry Herrington, Ranger, Pontiac.
Robert H. Donovan, Cisco, Chevrolet.
T. C. Brown, Eastland, Chevrolet.
J. R. Barron, Breckenridge, Chevrolet.
Dan Massingill, Cisco, Ford.
Martha Brasher, Eastland, Chevrolet.
Lucille Burfield, Cisco, Chevrolet.
Richard Bruce Hudspeth, Cisco, Chevrolet.
Odes D. Wilson, Ranger, Yamaha Motorcycle.
G. M. Slaughter, Ranger, Chevrolet.
Joe Camacho, Ranger, Chevrolet.

HOLIDAY HEADQUARTERS

EVERYTHING FOR A MERRY CHRISTMAS!

GIFTS FOR THE HOME...

THROW RUGS

Orlon Pile Rugs
Washable . . . All Colors
All Sizes
\$2.99 to \$7.99

BED SPREADS

Biggest Selection Ever
Colorful Prints
Quilted Cotton Tops
with full ruffles
\$8.99 to \$16.99

Thermal BLANKETS

ARCADIA, a BEACON, Machine
Washable, 72x90 Size Blanket.
55% Rayon 45% Nylon-Moth Proof
Others 3.88 & 5.88
4.88

BOYS ROBES



Full Cut
Flannel Plaid
Robes . . . Guaranteed
Washable.
\$3.99

Men's ROBES

Good Selection
For His Gift
All Sizes
FROM
\$5.99

GIVE HER A ROBE

Assorted Colors And Styles
In Warm Quilted Robes
With Big Pockets



from **\$7.99**

GIFT WRAPPED FREE!!

LINGERIE

By Movie Star

GOWNS	\$3.99
SLIPS	\$2.99
BRAS	\$1.99
SHORTY PJs	\$3.99
PANTIES	98c
HALF SLIPS	\$1.99



1969 Calendars

All 12 Months plus decoration on our linen like hanging . . . Boxed for Christmas Giving.

\$1.00

High Bulk ORLON SOX

For Men and Boys
Beautifully Boxed
Assorted Colors

BOYS Box of 2 **\$1.75**
MENS Box of 2 **\$2.00**

TAILORED

BOYS PAJAMAS

FULL CUT
FOR SLEEPING
COMFORT
\$2.99

DRESS GLOVES



\$2.99

HOUSE SHOES



Warm Fuzzy
Shoes For Those
Cold Days.
From

\$2.50

100% DACRON

DOUBLE KNITS

IN ALL WANTED COLORS
ONE BIG SHIPMENT AT
THIS LOW PRICE

\$3.99
Yd.

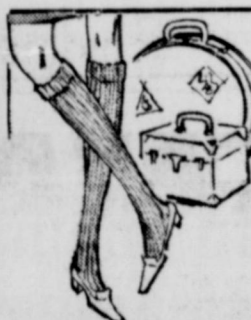

THIGH HIGH HOSE

All Colors and Fancy Knits
So Smart-So Economical pr. **79c**



the Christmas
Look is the
Leather Look!

Jumpers

Sizes 7 to 14

3.99

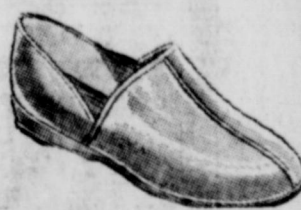

MEN'S HOUSE SHOES

From Soft Leathers To
Sherling Lined, and
Corduroys

2.99 to 7.50

MEN'S WATERPROOF

CASUAL COATS

WITH ZIP-OUT LINING . . .
THE PERFECT COAT FOR
ANY OCCASION

\$16.88

CHRISTMAS BONANZA FOR BOYS!



for
SPORT OR DRESS
*SOLIDS
*STRIPES
*PLAIDS

2.99 to 6.99



Most Popular
TURTLE
NECK

Sweaters

1.99 to 3.99



NO-IRON
Knits

BEAUTIFUL
COLORS

1.99 to 2.99

BOXED TOWEL SETS

By Cannon . . . From **\$2.00**

EASTLAND COUNTY HEADQUARTERS FOR BOY SCOUT SUPPLIES

FREE GIFT
WRAPPING

HEIDENHEIMER'S

THE FAMILY STORE IN CISCO

CHARGE IT!
No Interest or
Carrying Charges

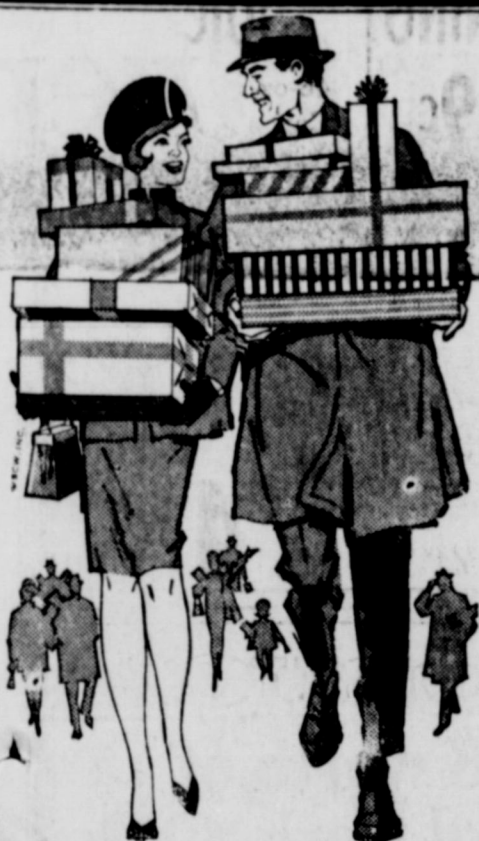

CHRISTMAS SHOP AT HOME FIRST

Our stores are brim full of useful and pretty things that you can buy as Christmas gifts. You'll save time and money by shopping at home first . . . and you'll probably be surprised with the big selection of gift items at your home town stores. Your credit will be good too, if you've opened charge accounts. If you haven't, see us.

MEMBERSHIP

A'tman's Style Shop
Bray's Dept. Store
City Garage
Coats Furniture Co.
Crowell Lumber Company
Dr. J. O. Jolly
Earl Bender and Co.
Eastland Auto Parts
Eastland Drug
Eastland Memorial Hospital
Eastland National Bank
Eastland Service Parts Co.
Eastland Telgram
Foremost Dairies
Freschlag Ins. Agency
Fullen Motor Company
Goodyear Service Store
Gregory Milk Dist. Co.
Hanna Hardware & Lumber
Higginbotham-Bartlett Co.

Horton Tire Service
Humble Oil & Refining—
King Motor Company
Kinnaird Insurance Agency
Lone Star Gas Company
Montgomery Ward, Ranger
Muirhead Motor Company
Perkins Implement Co.
Pipkin Motor Co.
Robertson's TV
Scott, L. A.
Smith Plumbing Company
Smitty's Jewelry Co.
Southern TV Systems Corp.
Southwestern Bell Tele. Co.
Stephens Printing Co.
Texas Electric Service Co.
Turner and Seaberry
White's Grocery

EASTLAND MERCHANT CREDIT ASS'N.

629-2660

216 S. Seaman

Navy Medic Tells Of Mr. 'Typical'

"Whenever you hear someone saying that the kids of today are going to the dogs . . . H.M.2 David Gary Watson, a Navy medic in the thick of things in Vietnam, has a ready answer for that. And he puts it into words in an article, entitled "A Typical Man in Vietnam," which appeared this month in a Lutheran Church publication distributed to men and women of the Armed Forces.

The piece tells about the American youngsters — now 19, a veteran, and fighting to make 20 . . . At 23, young Watson has seen enough for several lifetimes. The son of Mr. and Mrs. Bill Wende, Star Route, Box One, Cisco, David is a Cisco High School and Cisco Junior College graduate, and was a senior pharmacy student at the University of Texas when he enlisted in the Navy in



DAVID GARY WATSON
 . . . veteran at 23

November of 1962. Stationed at Da Nang, he must be somewhat above "typical" himself. Being a Corpsman, he finds himself constantly in the midst of drama in its rawest. Where things are so bad that the chaplains can't go out, the Corpsmen perform the duties that are needed; giving last rites to dying servicemen and a million and one other things that comfortable civilians can hardly imagine back at home. He's been in Vietnam since May, and with luck he'll be home next May. He was recently wounded but reports himself "okay" now. Due to a communications break down when he was out on a rescue mission not so long ago, his parents were mistakenly notified of his death. Later they received word that he wasn't dead, but missing. Word finally came that he was alright, but when he got back to Da Nang, he learned that one of his best friends, another medic, Navyman Bubba Everett, son of Mr. and Mrs. Jim Everett of Olden, had been killed in a terrific siege at Da Nang.

Corpsman Watson could have left Vietnam once, but elected to stay . . . because the younger men needed his experience." And a wiser head would agree; that he most nearly speaks their language and understands. "There are times, I'd like a shoulder to cry on, but the younger ones need one more often. Mine's usually available." If he's above typical, what's typical? Here's the way Corpsman Watson tells it:

A TYPICAL MAN IN VIETNAM
 Most of the guys over here are 18 and fighting to make it 19. The average age of the combat soldier in many units here is 18½. And what a man he is—a pink-checked, tousled haired, tight muscles fellow who under normal circumstances would be considered by society as half-man, half-boy, not yet dry behind the ears and a pain in the unemployment chart.

But here and now he is the beardless hope of free men. He is, for the most part, unmarried and without material possessions except possibly for an old car at home and a transistor radio here. He listens to rock 'n roll and 105 millimeter howitzers. He just got out of high school, received so-so grades, played a little football, and had a girl who promised to be true.

He has learned to drink beer because it is cold and "is the thing to do." He is a private first class, a one-year military veteran with one or possibly three years to go. He never cared for work, preferred waxing his own car to washing his dad's, but he is now working or fighting from dawn to dark, often longer. He still has trouble spelling, and writing letters home is a painful process. But he can break down his rifle in 30 seconds and put it back together.

er in 29. He can describe the nomenclature of a fragmentation grenade, explain how a machine gun operates, and use either if the need arises.

He can dig a fox hole, apply first aid to a wounded companion, march until he is told to stop, or stop until he is told to march. He has seen more suffering than he should have in his short life. He has stood among hills of bodies, and he has helped to build those hills. He has wept in private and in public and has not been ashamed at doing either because his pals have fallen in battle, and he has come close to joining them.

He has become self-sufficient. He has two pair of fatigues, washes one and wears the other. He sometimes forgets to brush his teeth, but

not his rifle. He keeps his hocks dry and his canteen full. He can cook his own meals, fix his own hurts and mend his own rips—material or mental. He will share his water with you if you thirst, break his rations in half if you hunger, and split his ammunition if

you are fighting for your life. He can do the work of two civilians, draw half the pay of one and find ironic humor in it all. He has learned to use his hands as a weapon and his weapon as his hands. He is now 19, a veteran, and fighting to make 20 . . .

Horse Shoeing

PAT WALKER
 Corrective — Plating
 Trimming
 629-1004 Eastland

there's still time to . . .

shop Wards 1968
Christmas Catalog

Ranger Call 647-3227
 Eastland Call 629-1633 Direct
 Cisco Call 629-1633 Collect
 . . . And pick up your order before Christmas

LADIES! A FREE GIFT FOR YOU

How would you like to receive a beautiful stainless steel electric coffee maker valued at \$44.95 and dinner for yourself and four couples—absolutely free?

No jingles to write or puzzles to work. First 10 coupons received will qualify. Fill in the coupon and mail to:

BOX A CISCO PRESS
 CISCO, TEXAS 76437

NAME _____
 STREET or ROUTE _____
 CITY _____

SPECIAL NOTICE
BUSINESS MEN'S LUNCH
\$1.00
 CHOICE OF TWO ENTREES
 GENEROUS SERVINGS INCLUDING
 DRINK & DESSERT
MONDAY THRU FRIDAY

Featuring
GOOCH BLUE RIBBON STEAKS

SUNDAY BUFFET — \$1.75
 CHILDREN UNDER 12 — \$1.00

NOTICE: BOOK YOUR HOLIDAY PARTIES NOW FOR CHOICE OF DATES!

Mr. Charles Robertson, Mr. and Mrs. Ernest Robertson Your Hosts
 Bo Hood and Casey Meazell, Your Chefs

VACATION SALE
 We have reduced all prices on all new and used travel trailers. New prices start at \$975.00. We only have one of each kind in stock. New prices will be 3 percent higher from the factory. We are also selling new Pick-Up Camper Covers from \$125.00 up. Ezylift hitches sold and installed.

Kelly Kar Co.
 Rt. 9-4003 — Breckenridge

T. K. Lewis Taxidermy Shop
 704 E. 20th Cisco
 Ph. HI 2-3249

FREE ESTIMATES ON new roofs only
 Repair of Your Old Roofs
 Residential and Commercial
"ALL NEW WORK GUARANTEED"
TRI-CITIES ROOFING CO.
 Call Noble Sculders 629-2370 EASTLAND

DEALERS, CONSUMERS GENERAL PUBLIC 40 to 50% off

You are invited to visit our showroom and inspect the beautiful Texas-made custom furniture.

- Financing
- Free Delivery
- Built on newest machines, industrial type

Now featuring complete line of Spanish designs, and versatile bookcases, plus much more To General Public and to Merchants

Wooley Brothers CUSTOM-MADE FURNITURE
 Wholesale Supplies
 130 N. York St. Weatherford
 Open 8:40 to 5:30 daily

STORE MANAGER
 For apparel and accessory shop Qualified women with managerial experience who can sell
 Excellent salary, incentive plan, company benefits.

Apply
ELLENS SHOP
 Breckenridge or call
Mr. Jack Sullivan
 RI 7-3721, Dallas

Big Savings Retread Tires
 New!

- First-Class Carcus
- No. 1 Dime-Cap Tread Rubber
- 670x15, 815x15, 775x14, 825x14
- Guaranteed life of tread

HORTON TIRE CO.
 EASTLAND

Bray's EASTLAND & RANGER

EXTRA SPECIAL GIFTS

GIFT SLIPPERS
 For The Woman
 On Your List
 Slippers By
DANIEL GREEN NIGHTIMERS PETITE
 Many Styles
 All Sizes
 Many Colors
 Assorted Fabrics
\$3.50 to \$9.00

GIFT ROBES
 Quilted Fabrics
 Many Colors
\$8 to \$14

Change your Oven From this To this

in about 2 hours and \$3.98 worth of cleaning solutions and hard work OR let your Caloric Gas Self-Cleaning oven do it in 120 minutes for less than 5¢!

Caloric's Ultra-Clean oven/broiler cleans itself with gas energy. Ends the chore of both oven and broiler cleaning. When ready to clean, set the selector, latch the door and you're through — it cleans itself. No more worry about stubborn spillovers or baked-on spatter.

This Caloric beauty broils with Comfort-level infra-red, has timed cook-and-keep-warm oven, tri-set top burners, harvest-size oven, full width storage drawer and much much more! See it today!

Lone Star Gas

Caloric E-310S
 \$469.95 plus tax with trade in

Eastland Memorial Hospital

Patients reported in Eastland Memorial Hospital Wednesday morning were:

Carrie Pence, Cisco.
Lena Weatherby, Cisco.
Jean Hamner, Cisco.
Nelda Gary, Cisco.
Ethel Levens.

Wilma Platter.
Dorothy Goswick.
Ruby Denny.
Lora Williams, Rising Star.
Ethel Aldridge.
Glen Graham.
James Sutton.
Ruth Sutton.

Say **MERRY CHRISTMAS** with **FLOWERS**

POE FLORAL

609 W. MAIN 629-1711

Give "The Season's Best"

PANGBURN'S
Western Style
CHOCOLATES

Roundup

\$2 to \$2.75 lb.

Pangburn's Christmas Chocolates are best to give, best to get, because they're made with Milk and Honey. Our candy department is loaded with sweet gift ideas... from 79¢ to \$12.50.

EASTLAND DRUG PHARMACY & GIFTS

201 W. MAIN 629-2112

Katie Easter, Gorman.
Pearl Shell, Carbon.
Erma Kent, Cisco.
Sarah Mueller.
Mina Simpson, Carbon.
Presley Ruth Wilson, Breckenridge.

Louise Trippett.
Horace Rhyne.
Edward Wiley Harbin.
Jessie Simmons, Cisco.
Haddon Freeman.
Lucille Sutton.
Norabell Ballinger, Mineral Wells.

Blair Lewis.
Beulah Moseley, Cisco.
Elizabeth Williams, Rising Star.

Carl Angstadt.
Delma Dean, Rising Star.
Pearl Johnson.
Loretta Pearce, Rising Star.
Joe Bailey, Rising Star.
Roy Lane.
Jonah Finley.
Clinton McCain.
Brent Underwood, Odessa.
Peggy Campbell, Ore City.
Jerry Booth, Cisco.
Hershal Rexroat, Gordon.
Mary Ogleby.
Henry Swindle, Cisco.
Frank Whitten, Cisco.
Velma Sutherland, Arlington.

Jerusha Tucker.
Frances Burke.
Lois Thompson.
Jackie Squyres.
Daisy Wood, Carbon.
Irene Petree.
Mattie Blevens.
Arla Hallford.
Wesley Warren, Gorman.
JoAnn Johnson, Cisco.
Abbie Lawson.
Sallie Kinnaird.
Corene Woodall.
Mary Woodall.
Dorothy Awalt.
Dorothy Turner.
Baby Girl Woodall.
Baby Girl Kinnaird.

the local notebook

Thursday, December 12
1:30 p.m.: Eastland Art Club, Mrs. Y. A. Wright.
7:30 p.m.: Masonic Lodge, Masonic Hall.

Friday, December 13
Deadline for entering Christmas Lighting Contest.
Noon: Eastland County Pecan Show opens, 111 West Main.

Saturday, December 14
10 a.m.: Eastland County Pecan Show Dedication Service, 111 West Main.
6:30 p.m.: Xi Alpha Zeta Progressive Dinner, Mr. and Mrs. Robert Bird, Mr. and Mrs. J. T. Carter, Mr. and Mrs. J. T. Gregory.
7:30 p.m.: Rip and Snort Square Dance Club, Sheriff's Posse Barn.

Mrs. Wright, Former Resident, Buried Amarillo

Funeral services for Mrs. Lillian Beatrice Wright, 74, of Amarillo were held Thursday afternoon.

Mrs. Wright died Tuesday in St. Anthony Hospital at Amarillo.

She was a native of Eastland and was a member of the Baptist Church. She lived in Amarillo for 25 years.

Survivors include five sons, E. A. Wright, Larry Wright, and Bob Burns, all of Amarillo; John Wright of Lubbock, and Melton Burns of Pampa; two daughters, Mrs. Loretta Waters of Pampa and Mrs. Faye Loag of Amarillo; her step-mother, Mrs. L. B. McMinn of Olden; seven sisters, Mrs. Pansy Bryant of Idalou, Mrs. Olive Burns of Snyder, Mrs. Juanita Bryant, Mrs. Lorena Minn and Mrs. Nina Mitchell, both of Kermit, Mrs. Bess Fox of San Antonio, and Mrs. Evelyn Martin of California; two brothers, Otta McMinn of Anson and Marlin McMinn of Olden; 13 grandchildren and eight great-grandchildren.

DANCE AT CISCO
The annual holiday dance of the Cisco Country Club will be held at 9 p.m. Saturday.

Dec. 14, at the club with the Phil Graggiola combo of Abilene providing music. Admission charges are \$1.50 per person, and the event will be open to the public.

WAYNE'S TV SERVICE

Repairing black & white or color TV

Call 629-1583, days or 629-1154, nights and week-ends.

WAYNE CALDER
107 East Sadosa

LOOK SHARP

MAVERICKS
DOGIES
FANS

At **MAVERICK BARBER SHOP**

Floyd Williams
East Side of Square
Phone 629-1151

A New Kind of Security

We're talking about Funeral Security Trust Plans and what they do to protect your family.

- Assure that arrangements will be right.
- Guide survivors in how much to spend.
- Spare the family difficult decisions.
- Provide a reduced price for services.
- Provide a hedge against inflation.
- Save insurance benefits for survivors.
- Provide when there is no family.

If you don't know about Funeral Security Trust Plans, write for our free booklet.

Arrington Hamner Funeral Home
301 S. Lamar Eastland, Texas 67448

Please send your free booklet

Name _____
Address _____
City _____
State _____ Zip _____

For Consultation in Your Home
No Obligation

PARTAIN-WHITE MONUMENTS

MONUMENTS — MARKERS — VASES

3 1/4 Miles E. On 80 — P. O. Box 505
Weatherford, Texas 76086

Office: LY 4-5698 Res.: 817-677-2669

MERRY CHRISTMAS

from

the DAIRY TREAT and the DAIRY KING

John Smith and Betty Daniels are proud to announce the opening of the Dairy King. Same good food and courteous service as you have been receiving at the Dairy Treat.

Dairy King — Phone 629-1001
Dairy Treat — Phone 629-1144

We Appreciate Your Business

CHECK OUR STOCK OF HAGGAR SLACKS

NEVER NEEDS IRONING

By Van Heusen 5.50 - 7.50

—FREE GIFT WRAPPING—

EVERY MAN WANTS... SHIRTS for sure!

HARELIKS For Better Values

SHOP EASTLAND, TEXAS

WELCOME TO THE 16th ANNUAL EASTLAND COUNTY PECAN SHOW

FRIDAY & SATURDAY
DEC. 13th & DEC. 14th

111 W. Main St.
Eastland

CONGRATULATIONS: TO THE PECAN QUEEN, EXHIBITORS AND SPECIAL GUESTS.

EASTLAND NATIONAL BANK
EASTLAND, TEXAS

MEMBER F. D. I. C.

Make it a **Merry RCA Christmas!**

CHRISTMAS is a family affair.
Give your family the joy of RCA COLOR TV!

Magnificent Spanish cabinet finished in Artiqued Mission Pecan. Automatic Fine Tuning (A.F.T.) gives the best picture possible everytime electronically. Powerful 25,000-volt color chassis. Two 6" duo-cone speakers. Glare-proof, dust-proof picture tube.

Regularly \$750.00

\$648.00 with trade

Give your family the joy of RCA STEREO!

NEW PORTABLE STEREO!
(makes a great gift)

\$115.00

RCA's "modular" Portable Stereo

ROBERTSON TV SALES & SERVICE

100 West Commerce St. — EASTLAND — Phone 629-1625
Holiday Hours: 6 p.m. Daily 5 p.m. Sat.

Convicted Man Admits 28 Burglaries in Eastland County

At least 28 Eastland County burglaries, dating back to 1965 and 1966, have been cleared up with the conviction and sentencing of a Lubbock man, according to County Sheriff L. E. Sublett.

A Texas Ranger brought the man to Eastland County recently en route to Huntsville, where the man is sentenced to serve a 30-year term from Lubbock.

Cecil Ray Rhinehart told

Sheriff Sublett he had burglarized a number of Eastland County firms including the safe at Sandler Manufacturing Co. in Cisco. Anderson Jewelry in Cisco, the O. K. Grocery in Ranger and the Man's Store in Eastland. Over 100 suits were taken in the Man's Store burglary, but Rhinehart remembers to Sublett "only taking about 40 suits."

The man operated with a brightly-painted, rented trailer.

Two Cisco Junior College students were in Taylor County Jail and another one out on \$1,500 bond as the result of charges stemming from a series of burglaries in Eastland County, according to Sheriff L. E. Sublett this week.

Charges with theft over \$50, a felony, are Danny Ray Tidwell of Wink and John Paul Guinn of White Deer. Another White Deer student, Jerry Dan Grange is charged with receiving and concealing stolen

goods. Guinn had made bond Monday, Sheriff Sublett said.

Reported taken during the past few weeks were two deer rifles, a .30-30 and a 264 Magnum, in Cisco, two sets of hub caps (four spinners and four "masks"), taken at the football field in Eastland the night of the Eastland - Granbury game. Persons losing such items may inquire at the sheriff's office in Eastland.

Two of the youths were first arrested in Abilene. Sheriff Sublett and Assistant County Attorney Emery Walton went to Abilene and took statements from two of the youths.

In other sheriff's department action, five registered Angus cows and two calves, belonging to Glen Hubbard of Eastland, and stolen recently at Rising Star, have been recovered in Mills County. Charges are expected to be filed immediately, Sheriff Sublett reported.

RAWLINS SINCE 1884
Monuments
WEATHERFORD PHONE LY 4-2726

IF WE MAY ASSIST YOU, CALL US COLLECT OR MAIL THIS AD

NAME _____ PHONE _____
ADDRESS _____ CITY _____



COMPARE SAFEWAY'S LOW, LOW PRICES

Sirloin Steak —Lb. **89¢**
Baby Beef. Compare Safeway's Waste-Free Trim. So tender and juicy when served.

Round Steak —Lb. **89¢**
Baby Beef. Full cut. (Boneless—tenderized—Lb. 98¢)



FRYERS
USDA Inspected, Grade "A"
Everyday Low Price!
(Cut-Up—Lb. 35¢) Whole **29¢**
Leg Quarters —Lb. **39¢**
Breast Quarters —Lb. **45¢**

GUARANTEE
If ever a purchase of Safeway Meat fails to please for any reason whatsoever, just tell us. We will refund your money promptly and courteously. There's no need to return the meat.

Serve a Baby Beef Roast

Rump Roast —Lb. **85¢**
Baby Beef. Prepare pot roast

Pikes Peak Roast —Lb. **85¢**
Baby Beef. Boneless

T-Bone Steak Baby Beef. So tender —Lb. **99¢**
Rib Steak Baby Beef. Delicious —Lb. **89¢**
Short Ribs Baby Beef. Lean & Meaty —Lb. **29¢**
Boneless Brisket Baby Beef —Lb. **79¢**



Ground Chuck Lean Beef —Lb. **69¢**
Ground Beef Safeway, Mandy Club 2-Lb. **\$1.05**
Rib Steak USDA Choice Heavy Beef —Lb. **98¢**
Boneless Roast * Chuck or * Shoulder USDA Choice Heavy Beef —Lb. **89¢**
Top Sirloin Steak Boneless Strip, USDA Choice Heavy Beef —Lb. **\$1.49**
New York Steak —Lb. **\$1.99**

Pork Roast Fresh Picnic Cut, Whole —Lb. **39¢**
Pork Steak Fresh, Butt Cut —Lb. **59¢**
Swift's Franks * Swift Premium or * Safeway, All Meat Pkg. 1-Lb. **59¢**
Smoked Sausage Eckrich, Pre-Cooked 1-Lb. **89¢**
Swift's Bacon * Swift's Premium or * Safeway, Sliced 1-Lb. **65¢**
Pork Sausage Para, Wingate 2-Lb. **89¢**

Beef Sausage Safeway, Beef 2-Lb. **89¢**
Butterball Turkeys Swift's —Lb. **53¢**
Sliced Turkey and Giblet Gravy, Honeyuckle 28-oz. **\$1.59**
Sliced Salami or * Old Fashion Leaf, Safeway 6-OZ. **36¢**
Canned Ham * Swift's Premium or * Samuel's Mahawk 5-Lb. **\$4.49**
Armour Ham Armour Star, Pear Shape 3-Lb. **\$2.99**

USDA Choice Grade Lamb
Leg-0-Lamb 98¢
Shoulder Roast Square Cut (Shank and neck removed) —Lb. **69¢**
Shoulder Chops USDA Choice Grade Lamb, Blade Cut —Lb. **79¢**
Lamb Chops USDA Choice Grade * Sirloin * T-Bone * Rib Chops —Lb. **\$1.29**

Cheer Detergent
For whiter clothes. (12¢ Off Label)
Safeway Special!
—54-oz. Box **59¢**

Enriched Flour
Harvest Blossom
Safeway Big Buy!
—5-Lb. Bag **39¢**

Large 'A' Eggs
Breakfast Gems
Safeway Big Buy!
—Dozen **49¢**

Austex Chili
Plain. All Beef
Safeway Special!
—15-oz. Can **49¢**

More Low, Low Prices! Always Fresh! Compare Low, Low Prices!

Instant Folgers Coffee, Special! 6-oz. Jar **79¢**
Snowdrift All-Vegetable Shortening, Special! 3-Lb. Can **59¢**
Salad Dressing Piedmont, Big Buy! Quart Jar **37¢**

Buttermilk Lucerno, Rich and Refreshing, Special! —1/2-Gal. Carton **39¢**
Egg Nog Lucerno, Big Buy! —Quart Carton **49¢**

Raisin Bread Skylark, Iced, Special! —1-Lb. Loaf **2.49¢**
Flaky Gem Rolls Skylark, Brown & Serve —12-Ct. Pkg. **29¢**

Cake Mixes Mrs. Wright's, Assorted, Big Buy! 19-oz. Pkg. **25¢**
Dog Food Twin Pet, Big Buy! 15-oz. Can **7¢**
Liquid Bleach White Magic, Big Buy! Gallon Plastic **39¢**

Top Quality Fresh Fruits and Vegetables

Potatoes Red. Best for boiling and frying 20 Lb. Economy Bag **69¢**
For Your Fruit Salad

Bananas Everyday Low Price! —Lb. **10¢**
Grapefruit Ruby, Texas Large Size —Each 2 for **29¢**
Tangerines Texas, Large Size 2 Lbs. **29¢**

Texas Yams Texas Finest —Lb. **19¢**
Carrots Fresh and Crisp 2 1-Lb. Cellophane **25¢**
Avocados Fuerte, Large Size, from California —Each **19¢**

For Your Holiday Baking!
Shelled Walnuts —10-oz. Pkg. **1.59**
Shelled Walnuts —1-Lb. Pkg. **1.19**
Cooking Dates —1-Lb. Pkg. **55¢**

Come by Safeway... select your **CHRISTMAS TREE** from the large selection now available. * Scotch Pine and * Douglas Fir (Available most stores) **\$1.29** and up

Glaze Fruits for Baking!
Mixed Fruits 1-Lb. **59¢**
Red Cherries 4-oz. Pkg. **39¢**
Pineapple 4-oz. **39¢**

Mix or Match... New Crop

Bulk Nuts —Lb. **59¢**
★ Pecans
★ Walnuts
★ Almonds
★ Brazils
★ Filberts

Check These Frozen Food Values!

Cream Pies Bel-air, Assorted 14-oz. Pkg. **25¢**
Stock-up for the holidays!

Meat Pies Swanson, * Beef * Chicken or * Turkey Special! 4 8-oz. Pkgs. **89¢**

Banquet Dinners Assorted Reg. Big Buy! Pkg. **39¢**
(78¢ Value)

Waffles Bel-air, Ready in seconds. 5-oz. Pkg. **10¢**

PIZZA Bel-air
Cheese 59¢
Pepperoni 19-oz. **85¢**
Sausage 19-oz. **75¢**

Go-togethers!

Crackers Melrose, Soda 1-Lb. Box **19¢**
Big Buy!

Tomato Soup Town House, 10 3/4-oz. Can **10¢**
Big Buy!

Check These Everyday Low, Low Prices!

Cane Sugar Why Pay 58¢ **56¢**
Candi Cane, Pure Cane—5-Lb. Bag

Corn Flakes Safeway 12-oz. **29¢**
Why Pay 31¢

Pork & Beans Highway 2 16-oz. Cans **25¢**
Why Pay 14¢

Par Liquid Detergent 32-oz. Plastic **38¢**
Why Pay 45¢

Facial Tissues Truly Fine 200-Ct. Assorted Box **19¢**
Why Pay 25¢

Cheese Spread Braese, 2-Lb. Imitation Process **59¢**
Why Pay 65¢

Corn Meal Covered Wagon, 5-Lb. Bag **39¢**
Why Pay 45¢

Chunk Tuna Why Pay 33¢ **29¢**
Sea Trader, Light Meat 6 1/2-oz. Can

Edwards Coffee All 1-Lb. Grinds Can **65¢**
Why Pay 71¢

Cake Mixes Duncan Hines, Reg. Assorted Pkg. **38¢**
Why Pay 41¢

Potato Chips Party Pride 10-oz. Pkg. **45¢**
Why Pay 49¢

Biscuits Mrs. Wright's * Sweet Milk or * Buttermilk 8-oz. Can **8¢**
Why Pay 9¢

Soft Drinks Cragmont, Assorted 2 Quart Bottles **25¢**
Why Pay 15¢

Toilet Tissue Brocade, White 3-4-Roll **\$1**
Why Pay 37¢

Prices Effective Thurs., Fri. and Sat., Dec. 12, 13 and 14, in...
We Reserve the Right to Limit Quantities. No Sales to Dealers.

SAFEWAY