

EASTLAND TELEGRAM



NO. 98, NUMBER 56

EASTLAND, TEXAS 76448

SUNDAY, JULY 12, 1970

PRICE 10¢

Exhibition Games Scheduled With Colorado Girls Softball Team Here

The Colorado girls softball team will play in a series of exhibition games here today night, July 13, in the Ladies Softball Club in Eastland.

Between the Colorado team and a ladies' team from Stephenville. Following that game the Colorado team will play the Eastland men team. Proceeds of the games will be given to the Rehabilitation Center in Abilene.

Miss Charlotte Mason, coach at Eastland High School, is one of the pitchers for the Colorado team.

Tuesday, July 14, a ladies' team from Bluffdale will play the Eastland White Tops in Eastland.

Thursday, July 16, the ladies' team from Stephenville and Abilene will play in the Eastland Stadium.

Among those to play on the men's team will be Bob Gailey, Wade Freeman, Roy Swift, Glen Swift, Shirley Frazier, Dale Bakkes, Pete Roscoe, Don Blackwell, Jerry Brock, Bob Jones, and Gailey will be team manager. The team plays under the Texas Electric Service Co. name. Starting pitcher will be Bob Gailey.



EDDIE GALLAGHER

Eddie Gallagher Is Promoted By American Nat.

Eddie Gallagher has been promoted to Assistant District Manager for American National Insurance Co., according to an announcement by District Manager J. E. Scott of Breckenridge.

Mr. Gallagher started with the company on July 25, 1966 and has served policyholders of Eastland during this time as an agent. He and his wife Johnnie and daughter, Karen, live at 512 S. Dixie. His son, Eddie, Jr., is now serving with the U. S. Navy.

"We extend our congratulations to Ed and wish for him continued success, prosperity and much happiness," Mr. Scott said in announcing the promotion.

J. G. Harlow, 72, Buried Tuesday In Dallas Rites

Jonathan Gilliam Harlow, 72, owner of the J. G. Harlow Co., an oil filter firm, died Sunday, July 5, at his ranch near Cisco.

Funeral services were Tuesday, July 7, at the Lamar & Smith Chapel Dallas. Burial was at Laurel Land Memorial Park.

Mr. Harlow was born in Glasgow, Kan., and had lived in Dallas since 1936.

He is the step-son of Mrs. Etta Johnson of Eastland. Other survivors are his wife, Mrs. Louise Harlow; two daughters Mrs. Rosemary Blakeley of Dallas and Mrs. Loh Ann McLeod of San Antonio; a son, Jeff L. Harlow of Dallas; two sisters, Mrs. Verda Wilson of San Bernardino, Calif., and Mrs. Barbara Jones of Longview, and three grandchildren.

2nd Annual Peanut Queen Contest To Be In Eastland On Aug. 14, 15

Jaycee Club's Radio Day Set Next 2 Sundays

The Eastland Jaycee Club will take to the "airways" for the next two Sundays to raise money for two important Eastland projects.

Proceeds from the Radio Day at KERC will be used by the club to contribute toward repairs at the Pony League Field, and to help with the of a new fence at the new track field.

Bob McCoy is chairman of the Jaycee Radio Day event and encourages one and all to be sure an listen for special gifts to be announced, and also for some surprise live entertainers and disc jockeys.

Many items have been contributed by local merchants to be "given" in exchange for contributions toward the worthwhile community projects, McCoy said. The event will be held on Sunday, July 12 and Sunday, July 19.

Jaycee Club members will man the mikes and residents are invited to tune in for surprises from their favorite J.C.D.J.s.



WIN IN NEW MEXICO — Lill and George Hull of Eastland, at right, received honorable mention for their hobby display at the Clayton, N.M. Jaycee Wildcat and Hobby Show recently.

In the first endeavor there in this type of promotion, the Jaycees and the New Mexico town were overwhelmed with their results. Over 600 people signed the guest register and about 75 tables of displays were entered. Barbed wire enthusiasts were the predominant group. The list of items on display went from insulators to arrowheads, to bottles, nails, rocks, antiques, china dolls, old magazines, coins, obsolete farm tools, ... ad infinitum. The Eastland Jaycees are studying the possibility of holding such a show here and Mr. and Mrs. Hull, both avid and well-known collectors, will undoubtedly be called on to assist with planning and ideas. Most likely date would be early fall, and Eastland is considered a very good possibility due to its proximity to Abilene and the Fort Worth-Dallas market. Persons interested in helping or with suggestions might like to contact the members of the Eastland Jaycees or Mr. and Mrs. Hull. Clayton is across the new Mexico border from Amarillo.

Pony League Contributions Good Here, But More Needed

By Jo Ann Baker

The newly repaired Teen Age Ball Park has been a great source of pleasure and sport for players and spectators. New rest room facilities and repair cost \$1,500. Our teams are winning and big crowds attend these free games. \$130 in cash has been contributed as follows:

- V.F.W. — \$50.
- Gene Rhodes — \$20.
- Charles Freyschlag — \$20.
- Johannie Morren — \$10.
- Carl Garrett — \$10.
- Brandy Humphries — \$10.
- A. J. Thomas — \$5.
- Lewis Tiner — \$5.
- TOTAL — \$130.

Much credit and appreciation should be given to the following individuals who donated free labor or material for this worthy cause.

Bill Hoffman—300 feet 2 in. pipe.

Jimmy Young — \$80 labor (welding)

BLUE SOX WIN

The Eastland Blue Sox defeated the Cisco Panthers 12 to 1, Thursday, July 9, in the Cisco Stadium. Winning pitcher was Tom Morren; losing pitcher was Lee Jualimilio.

Monday night the Cisco Cats will play Ranger Hawks at Ranger; Cisco Panthers against Eastland Greenbacks at Eastland; Eastland Blue Six re open. Results will be in Thursday paper.

Mr. and Mrs. C. L. Little were honored on their Golden Wedding Anniversary Sunday, June 28, with a family reunion. Hostesses for the event were their son and his wife Mr. and Mrs. Rudolph Little of Eastland and their daughter and husband, Mrs. Chris Gellinek and Mr. Gellinek of New Haven, Connecticut, at the Rudolph Little home.

Dinner was served in the covered yard to some fifty guests from Abilene, Clyde, Denver City, Arlington, Weatherford, Ranger, Hallettsville, and Pecos, Texas.

The "BIG" Queen contest is just about a month away in Eastland.

The Second Annual State Peanut Queen Pageant has been set for Aug. 14 and 15 in Eastland, with sponsors anticipating more entries and crowd-pleasing pageantry.

Larry Rollins of Eastland, general chairman for the event, said there possibly will be 20 entries in the pageant. Each county in the state which has a peanut allotment is eligible to enter a contestant in the state event.

Rules call for the contestants to live in a peanut producing county, be single and of less than 17 nor more than 21 as of Aug. 13. The girls will be judged on appearance in evening dress and swim wear, as well as talent. Each contestant also will be required to make a two-minute speech on the peanut industry in her county.

A special 20X40 foot stage with a 12-foot "runway" will be built for the pageant at the Majestic Theatre.

Sponsored by the Texas Peanut Producers Board and directed by the Eastland Jaycees, the pageant will be held again at the Majestic Theatre in Eastland. Official hostess will be last year's winner, Miss Marsha White of Katemysyn Mason County, who was chosen over 10 other contestants.

The Pageant Queen will receive a \$500 scholarship to the college of her choice and will travel during the coming year as representative of the Texas Peanut Producers Board.

The new queen will be crowned on stage at the theatre Aug. 15, and receive the scholarship during ceremonies at halftime of the Peanut Bowl football game at Maverick Stadium in Eastland Sept. 19. DeVoe Willard, president of the National Peanut Council, will make the presentation. Sgt. Cloe Lewis of Dyess Air Force Base in Abilene will be master of ceremonies.

The Eastland Jaycees had sponsored a county pageant for 10 years prior to the state pageant to select a queen for the Peanut Bowl. Rollins said the pageant had been started to promote the annual football game between arch rivals Cisco Junior College and Ranger Junior College. The Peanut Association later asked the Jaycees to originate and produce a state pageant to select a queen to represent the peanut industry of Texas.

Rollins said a panel of five judges from across the state is being chosen to judge the pageant. Staging of the production is under direction of Mrs. C. J. (Mary) Douglas of Abilene, who also directed the first pageant.

Contests are now being held in various counties over the state to choose Peanut Princesses, who will compete in the state pageant. Recent area winners in county contests were Beth Calhoun of De Leon (Comanche County), and Beth Pearson of Ranger (Eastland County).

Other counties represented last year included Wilson, Parker, Erath, Houston, Wise, Hill, Mason, Atascosa and Fannin.

Freyschlag Insurance

INSURANCE - Presents the WEATHER -

Continued 100 degree temperatures under clear skies. Warm nights and evenings. No precipitation expected.

FULLEN MOTOR Co. LAUGH-A-DAY

A misguided garden-club lady got a rather curt turn-down when she tried to soft-soap W. C. Fields into addressing her society's annual banquet. "But surely you believe in clubs for women," said the matron.

"Certainly," said Fields, "but only if all other means of persuasion fail."

Bits

By H.V.O.

PROFESSIONAL MODELS

Could be: Mrs. Dick Johnson and Home Beverly Nicholson in a beautiful picture service Co. ad on "People Power" issue. Bev was assigned to S. J. with electric eas at the time the snapped, and it makes for interesting when local you know are used. mer county home tion agent, is one people with TESCO e up the People or us.

CO report an excellent machine service affiliated with the He's Jim Nobles, a ned machanic who business. When you h register, adding etc. problems, let the know and Jim'll of it.

NEW sign up at Short-Stop on West merly Webb's 7-11) have you seen the front remodeling Eastland Service windows up sure lace look pretty... let John Morren is still seeking con- and help on the re- Pony League Field. ce we've got a state team in our Senior we'll need to give of help we can.

CASEBALL, engage Service Store Tire Dixon on the sub- and if you're lucky, n that he played ball a couple of we mightly close up into the really A native of near was drafted into (ued on Page Three)

HOOK 'EM MAVERICKS

That's the winning slogan in a Band Booster Contest to put on bumper stickers according to President Floyd Williams. Submitter of the winning slogan preferred to remain anonymous and contributed his prize of a season pass back to the Booster Club. Now there's talk of holding a contest to guess which college the winner attended.



MISS RANGER JAYCEE RODEO QUEEN, Sheri Nixon, of Eastland, was selected Thursday night during the first performance of the Jaycee rodeo. Miss Nixon is the daughter of Mr. and Mrs. R. W. Nixon. (Photo by Wells Photography.)

LOGUES... Bought On A Community Center, How About A Place For Youth?

They're too smart. They're friends to the policeman and they take pride in their hometown.

But are we adults doing our part? We think not! After we've signed and mailed our United Fund checks, we sat back with a smug feeling, remembering that "One gift does it all" But does it?

The United Fund is the correct way certainly, to provide funds for our many worthwhile member organizations and we annually about United Fund to the roof tops, but the biggest budget in the world isn't worth a hoot without people to use that money to help the young folks get the most out of life.

All of our U.F. agencies are good, but what good is the Salvation Army budget unless there's someone to properly administer it. If the needed don't get help, we're wasting our money.

Why shouldn't that beautiful recreation building on City Park Hill be put to good use. It's rotting again.

It would probably entail hiring a suitable couple to manage such a Community Center, but wouldn't it be an asset. It'd cost money, sure, but wouldn't it be worth it? Who knows, with just a little imagination, adults might even find lots of excuses to use such a center.

We of this community would be saddened to think "Maybe, if we'd done something, anything, ... in the event that headline ever has to be written. (Remember, it takes two to tango.)"

Funeral Services For Mrs. Garrett Sunday at 3 p.m.

Funeral for Mrs. Lou Ella Garrett, 88, will be 3 p.m. Sunday at Arrington Funeral Chapel in Eastland with Rev. Haston Brewer officiating.

Burial will be in the Gorman Cemetery.

Mrs. Garrett died at 9:25 p.m. Saturday at Hickman Nursing Home of Eastland after a three year illness.

Born Sept. 18, 1881 in Jewell, she had lived at 418 E. Conner for nine years. She married Virgil H. Garrett Sept. 21, 1898 in Jewell. He died in 1946.

She was a member of the Harmony Baptist Church.

Survivors include four sons, Alton K. Garrett of Eastland, Clyde L. Garrett of Eastland, Joe V. of Gorman and William B. of Pasadena; one daughter, Mrs. Willie Mae Hendricks of Eastland; one sister, Mrs. Lon Norris of Carbon; 12 grandchildren; and 34 great-grandchildren; and one great-great-grandchild.

Mr. and Mrs. Morgan Roberts returned last week from a vacation trip in "cool" Colorado.

Horton Tire Co. Presents

BREAD of Life

Ye ought to say, If the Lord will—James 4:15. If place I choose or place I shun, My soul is satisfied with none; But when Thy will directs my way 'Tis equal joy to go or stay.

EASTLAND NATIONAL BANK EASTLAND, TEXAS

WANT ADS WORK WONDERS

Announcements

MASONIC LODGE NO. 467
Meets second Thursday of each month at 8:00 p.m. in the Masonic Hall. Call E. M. Simpson, W.M., at 629-1665 or L. E. Huckabay, Sec'y, 629-1391 for information.

EASTLAND ROTARY CLUB
Meets each Monday noon at White Elephant Restaurant in Eastland.
Roy Lee Smith, resident

Notice

NOTICE: Eastland Pump Service, operated by Cody Cox, has purchased C. M. Cox Dirt Contracting, and will now offer back hoe and dump truck work. Phone 629-2914, Eastland Pump Service, Box 441, Eastland. tf

NOTICE: Now is the time to begin planning your next seasons irrigation needs. See us for design work, and a complete line of irrigation pumps, pipes, and supplies. We carry the largest stock in Central Texas. Kimmell Irrigation Service & Supply, Hwy. 16, & Bivar, De Leon, Texas. Phone 883-6266. tf

FOUND: All the record-keeping supplies you need for the new year—at one location: your local newspaper office. Farm and business records, payroll records, tax saving requirements. All kinds of supplies for the home and office. Shop at home and save. tf

NOTICE: Piano tuning. Private lessons. A nearly all instruments. Contact Kendrick Music Center, 102 S. Seaman, Eastland. tf

NOTICE: The Telegram does quality commercial printing: envelopes, letterheads, bill-headers, cards, etc. Talk to the people at the Telegram about your next printing order. tf

NOTICE — Backhoe Service and Dirt hauling. Call Eastland, 629-1795 days; or Cisco, 442-1340 at night. tf

NOTICE: Piano tuning and repair. Call Ron Beebe 629-2970. If no answer call 629-1722 (will take message). 59

LOST—Hereford white-face muley, bull strayed from pasture. North city. Phone Mrs. Burt Duncan, 629-2737. 58

ABCO
Plumbing & Heating
Contracting & Repairing
Complete Plumbing Service
Call 629-2786 day or night

BOB WILLIAMS
Master Plumber
Serving Texans 25 years

When you need sympathy and advice...

WE ARE HERE TO SERVE YOU

Whatever the hour, feel free to call on us for understanding counsel in time of sorrow.

Arrington Funeral Home
EASTLAND
629-2611

NOTICE: LADIES, become a FASHION SHOW DIRECTOR for PARK LANE. Part time work—full time pay. Contact Mary Lou Thompson, 854-1183 or 854-1346, Baird. 62

For Sale

SALE—Giant Storewide Summer Clearance Sale. Big Savings on organs and Pianos. Starts Monday at Kendrick Music Center in Eastland. 56

MISC. SALE — Storewide Summer Clearance Sale. Big savings on organs and pianos. Starts Monday at Kendrick Music Center in Eastland. 56

FOR SALE — Owner must sacrifice Lake Lot at Lake Leon. Call 629-2105. 58

FOR SALE: THE proven carpet cleaner. Blue Luster is easy on the budget. Restores forgotten colors. Rent electric shampooer \$1. Coast Furniture. 56

FOR SALE: Pigs for sale! H. W. Clifton in Eastland. Call 629-2078. 57

FOR SALE: House, \$4,900. 114 E. Conner. Call 629-1854 after 12 noon. tf

HOMES FOR SALE

3 Bd Rm Home extra nice in good area.
2 Bd Rm Home Fireplace 3 Block of Hospital \$7000.00.
2 Bd Rm Home Roomy place needs some repair \$4250.00.
3 Bd Rm Small Home and 2 Acres on Interstate 20.
3 Bd Rm Brick 2 Bath Built ins Central Heat & Garden area.
4 Houses 9 Lots a unit Rent \$21000.00.

Lake Leon

Nice Lake Cabin Sleeping Area 12x28 ft Liv Area 14x28 ft Next place \$5500.00.
Lake Leon Mobil Home with nice lot and good Water Frontage \$8000.00 extra nice.
Lake Leon Home Convenient location real nice \$10,500.00.
Nice Lake Leon Home Boat and Motor Good Water Frontage nice Deeded Lot \$9450.00

FARM & RANCHES

3 Bd Rm New Brick Home and 13 Acres Land with 70 Pecan Trees Coastal Bermuda.
2 Bd Rm Home 11 acres land Large Barn 100 Fruit Trees City Water good terms.
120 Acres on Pavement, Net Fences, Good Tanks, some Coastal, 37 acres Peanuts.
160 Acres 2 Miles out of Eastland good terms available.
113 Acres North of Gorman, Well Water, Tank, 2/3 in Cult. \$200.00 per acre Terms
280 Acres on Highway 80 \$150.00 acre some Cult good Terms.
300 Acres Hubbard Lake 1/3 Bottom with some Pecans.
340 Acres Stephens County cleared and Seeded 1/3 Cult. old improvements \$135.00 acre Terms.
580 Acres Coastal and improved Grasses 40 Acres Peanut Net Fences.
1600 Acres well improved Net Fences Nice Home some Coastal and Peanuts high carrying capacity good terms 5 1/4 Int.
1300 Acre Ranch good Grass Ranch Net Fences on Pavement excellent Deer Hunting \$110.00 per Acre.
1500 Acres well improved Ranch good Fences on pavement \$125.00 Acre Terms.
1700 Acres good Grass on Pavement excellent Hunting \$125.00 Acre cash or Terms.
980 Acres well improved Ranch open rolling Scattered Live Oak with live Creek Lampasses County.

KINCAID REAL ESTATE
Long Term Farm and Ranch Loans
100 S. Seaman — 629-1788
I. W. Elder, Robert Kincaid
647-1321 — 629-2721

ONE - STOP SERVICE
FOR Total-Car Care! That's D & M SERVICE CENTER
802 W. Main St.
Humble Products
General Repair
Air - Conditioning
Brake Work
Road Service: 8 to 5
Open 24 Hours
• OBIE DUNCAN
• ROBERT MANGUM
Steam Cleaning
Wash - Lubrication

Tires Batteries
Complete line/accessories
Dial 629-8866

THE BEST
24-Hour Baby Sitting
Weekly - Daily - Hourly

BETTY MEEK
209 East Valley
629-1546

FOR SALE—164 acres. Six miles south of Eastland. Good net fences, plenty water, few pecans. Forty acres coastal bermuda. Call 6299-8877 or 629-1826. 63

FOR SALE—irrigation Equipment—We carry the largest supply in central Texas. Kimmell Irrigation Service and Supply, Hwy. 16—De Leon, Texas. Phone 893-6266. 70

FOR SALE: Lake cottage near Staff Wooded lot. Boat dock and ramp. 2 Br., bath, kitchen, living area. Screen porch. Fully furnished. Sep. Carport and Storage. \$10,500. Contact W. C. Robinson, 656 Falcon Dr., Waco Texas 76710. Phone 817-772-3198.

FOR SALE: Inspirational for devotions and super ideal for gifts — Drawing Toward God. Handbound book of original drawings and text by Noted Texas Artist Jack Hamm. \$3-50 each. At the Telegram office exclusively. tf

FOR SALE: Filing cabinets, desk, work stations, office machines, and everything you need to brighten up, modern-up your office, shop and home needs for the new year. See your local newspaper for big savings. Some used items, and many brand new ideas just waiting to help you do a better job. Just come by the newspaper office. tf

FOR SALE: Service station and grocery. Good location. Completely equipped. Highway 6 and Burkett. Call 629-2427 for information. tf

FOR SALE: Have a good stock of good used tires. Horton Tire Co. tf

FOR SALE: Five-bedroom, two-bath home at 1209 South Seaman. One and one-half story. Large rooms. Downstairs carpeted. Three-car garage and carport. Reduced to \$8500.00. Call 629-2427. tf

PLACE FOR SALE—6 1/2 acres five-room house with new fireplace, several other buildings. Two miles North on Caddo Hwy. Phone 647-1537. 1T

FOR SALE: 1962 Ford Pickup. New tires and nearly new motor. Clean. Call 629-2662. tf

MISC. FOR SALE — FOR "a job well done feeling" clean carpets with Blue Luster. Rent electric shampooer \$1. Perry Brothers. 56

75 Trucks & Trailers

These include new Internationals, used trucks of all makes, sizes, prices, and condition. Furniture vans, cattle & machinery floats, hyd. dump trailers, winch trucks, little trucks & big trucks. Will sell at our price or yours. We have several new & used units that must be sold this month.
Johnston Truck & Supply
817-725-2181 Cross Plains, Tex. 58

FOR SALE: Bird-dog puppies for sale. 6 weeks old. 629-1655. 56

HAY BAILING
PLOWING
Experienced Operators

Heulon Perrin, 647-1028
Dwight Squires, 647-1397
In Ranger

Prevent Disease Loss at Small Cost

USE OUR LIVESTOCK SUPPLY DEPARTMENT EASTLAND DRUG

ROY LEE SMITH
PLUMBING
Contracting & Repairing Complete plumbing fixtures and supplies.

- Water Systems
- Electric Motors
- Bath & Kitchen improvements
- Trained, adequate staff

Call a licensed plumber Day or Night 629-1722

Smith Plumbing
114 N. Seaman Eastland

FOR SALE, Large 3 bedroom house, 100x150 ft. lot, plenty of nice trees, located at 204 High Street in Eastland. Also old piano—\$100.00. Contact Fred C. Johnson, Route 3, Box 703a Midland, Texas, 79701 phone 684-4272 Area code 915. 64

FOR SALE: Remodeled six-room house at 1316 S. Seaman St. ALSO have house to be moved at 105 N. Oak St. for \$150. Phone 629-1664. 58

FOR SALE: Nice Lake Leon lot with 8x43 feet Mobile home, furnished, water, lights, and sewer system. Phone 629-2258. tf

FOR SALE: 59 Texas-made run-about with 35 Evinrude and ski equipment. Contact Wilson B. Ennor, 653-2446, Olden. 56

FOR SALE: Large beautiful executive desk in solid oak Used but perfect. See at the Eastland Telegram, your office supply headquarters. tf

Notice

NOTICE — Appliance Installation and repair: All brands. Thirty-five years of experience 562 S. Halbryon. Phone 629-2094. tf

Wells Brothers
Pant Contractors
Spray or Brush Taping, Bedding Textoning, Acoustics

—Free Estimates—
Call collect, Ranger 647-1778 or 647-3049

NOTICE: GENE MILLICAN

COMPLETE AUTO PAINT & BODY SERVICE

At Hood King Motors

You'll like our work!

JIM'S ELECTRIC
You call 629-2929 and I will wire.
FREE ESTIMATES
Jim Gideon, 1502 S. Bassett

ED SAYS—SHOP AT HOME
Friendly-Quick In-Out
ED SARGENT
7 DAYS A WEEK
7:30-6:00
Sun: 7:30 a.m.-9:30 a.m.
11:00 a.m.-6:00 p.m.
Hillcrest Food Mkt. Service

EMMET MORREN PLUMBING
COMPLETE REPAIR SERVICE
401 South Oak
629-2092
—24 Hour Service—

CIVIL WAR DIARY
By Maj. James T. Poe CSA
With list of 1,200 fellow prisoners on Johnson Island, giving name, rank, unit and when and where captured. 125 pages, hardbound, with illustrations. \$5. Industrial-Plus Press P. O. Box 29, Eastland, Texas 76448

NOTICE—Giant Storewide—Summer Clearance Sale. Tremendous savings on Organs and Pianos. Starts Monday at Kendrick Music Center, Eastland. 56

NOTICE: Advertising doesn't cost — it pays. Use a Classified or a display space for results. The cost is low and the readership is GREAT. Call or come by the Telegram. tf

For Rent

FOR RENT: Roomy air-conditioned garage apartment, to individual or working couple with good references only. Phone 629-2413 after 5 p. m. \$70.00 per month. All utilities including TV cable connection paid. tf

FOR RENT: Furnished apartment and furnished cottage; also small unfurnished house. PP Motel, call 629-8878. tf

FOR RENT: Nice furnished cottages with carports. PP Motel, Highway 80 west. Telephone 629-8878. tf

FOR RENT—Four furnished rooms with air conditioner Call 629-2186. tf

WANTED: Mature woman to care for children and do light housekeeping in my home. Call 629-2980 after 5:00. tf

WORK WANTED — Remodeling, painting, acoustics, complete building service. References furnished. For free estimates, call 629-2105. 58

Western Mattress Co.
Mattress, Box Springs, Custom built.
Renovated or exchange. New Guarantee. Save 50%
Call 629-1740 or 629-1398 EASTLAND

Your ability to work is your greatest asset

Protect it with a HEALTH & ACCIDENT PLAN

Something good happens when you see your "Heart of Gold" man

M. H. PERRY
107 W. Main St.
Office — 629-1566
Residence — 629-1095

SOUTHLAND LIFE INSURANCE COMPANY

ED SAYS—SHOP AT HOME
Friendly-Quick In-Out
ED SARGENT
7 DAYS A WEEK
7:30-6:00
Sun: 7:30 a.m.-9:30 a.m.
11:00 a.m.-6:00 p.m.
Hillcrest Food Mkt. Service

EMMET MORREN PLUMBING
COMPLETE REPAIR SERVICE
401 South Oak
629-2092
—24 Hour Service—

ROLLINS & SONS MOBIL SERVICE
Call for Appointments on Wash - Grease Oil Changes
601 W. MAIN
6700 - 6700

WANTED—Need men between 21 and 50 who can qualify and who desire career position with American National Insurance Co. Guaranteed salary plus commission. Write P. O. Draw No. 151, Breckenridge, Texas or call 559-3456. 57

SPARE TIME INCOME
Refilling and collecting money from NEW TYPE high-quality coin-operated dispensers in your area. No selling. To qualify you must have car, reference, \$600 to \$2900 cash. Seven to twelve hours weekly can net excellent monthly income. More full time. For personal interview write UNITED DISTRIBUTING CO. DEPT A, BOX 10605, Dallas, Texas 75207. Include phone number. 57

Hours Well Spent—This summer. Your Spare Hours Can Earn You \$\$. If you Visit Local Customers with Avon's Wide Range of Magnificent Cosmetics and Toiletries and Gifts. — Please write: Mrs. Jeanette Chew, Avon Dist. Mgr., 1105 West 12th, Brady, Texas. 76825 57

NOTICE: Garage Sale
Lots of Good Things
517 S Connellee
Thursday, Fri., Sat.
July 9, 10, 11
9:00-5:30

FOR SALE
69 Singer Zig-Zag with cabinet. No attachments needed to do anything. Makes button holes, blind hems, decorative designs. Sews on buttons, etc. Wanted responsible person to take up payments. Original price \$279.95. Balance \$54 Cash or \$7 monthly. Call 629-2192, Eastland, Cisco, 442-3086 anytime or Rising Star 643-2794 anytime. tf

GREEN ST. FLOWER & GIFT SHOP
Ita R. Parrish-200 N. Green
Telephone 629-1101
Eastland, Texas 76448

NOTICE
Hospital Beds For Rent
New and Used Furniture For Sale

Wayne Jackson FURNITURE
110 N. Seaman St.

PERMANENTS
\$10 Cold Waves — \$8.50 — Open 8:30 to 5:30 — Close noon Wed. & Sat.
Basham Beauty Bar

OUR DAD WANTS TO SELL YOU SOME INSURANCE HOW ABOUT SEEING HIM AT

D. L. KINNAIRD GENERAL INSURANCE
207 W. Main St. — 629-2544

JIMMY
CAROL ANN

(Consolidate with Eastland Chronicle, 1887, and Eastland County Record, 1931)

Second Class Postage paid as Eastland, the act of Congress of March 3, 1879.

Published Semi-Weekly - Thursday
By Eastland County Newspaper

SUBSCRIPTION RATES: By carrying week or 65c month; one year by mail in this state, \$6 per year; one year by mail in other states, \$8 per year.

NOTICE: Any erroneous reflection of character, standing or reputation of any person or corporation which may appear in this newspaper will be gladly corrected brought to the attention of the editor.

H. V. O'BRIEN, Editor

WEST TEXAS PRESS

Of the 4327 social security beneficiaries past the age of 60 in Eastland County, 57% or 2458 were women.

CARD OF THANKS
Words cannot fully express our deep appreciation for the loving kindness and sympathy extended to us by our friends at the loss of our loved one.

Thank you from the bottom of our hearts for the beautiful flowers, cards, and food you brought to us.

Mrs. and Mrs. Irvy Ross
Mrs. Ann Hill
Mrs. Jackie McGahan
Mrs. Mary Darnell
Mr. and Mrs. Jimmy Holmes
Edgar Ross.

The Next Best Thing—
... to a clear conscience or a good feeling of security in knowing your property is adequately insured in your home town who are always you need them most. This is especially vacation time. Whether you stay in trip, vacation time is hazardous to yours. Be sure to check with us quite right about your insurance.

Earl Bender & Company
Eastland (Insurance since 1910)

REAL CHICKEN FRIED ala carte
HOT STEAK SANDWICH with cream gravy
TO GO, OR EAT IT

Open 11 a.m. to 11 p.m.
7 days a week

DAIRY KING
Casey Meazell
West Highway 8 at

Wayne Jackson FURNITURE
110 N. Seaman St.

OUR DAD WANTS TO SELL YOU SOME INSURANCE HOW ABOUT SEEING HIM AT

D. L. KINNAIRD GENERAL INSURANCE
207 W. Main St. — 629-2544

JIMMY
CAROL ANN

Corn Borer Threatens Peanut Crop In Central Texas Area

Anger of a considerable number of the peanut producers in this area because of a rapidly spreading infestation of the lesser cornstalk borer was expressed by agricultural officials here.

Commissioner John C. Comanche of the Texas Department of Agriculture, has warned of the danger in a report he filed in the Central Texas peanut producing area covering the period from June 15 through June 30.

According to the report: Detection survey crews from the DeLeon Research Lab have found that the corn borer is spreading rapidly. The first heavily infested peanut fields were found in southern Comanche County during the third week in June. Since then the borer has spread rapidly northward and is now found in the central part of Comanche County, the southern part of Eastland County and in Callahan County.

being found in all stages of growth from newly hatched to full grown.

According to the Departmental light trapping program, Commissioner White said there are two concurrent major cycles of the insects at this time. The next major cycle should occur during the period July 3 through 13 to be followed by a second cycle predicted to start about July 20.

The report ended with an added emphasis from Commissioner White, "The lesser cornstalk borer is spreading rapidly. Early detection and control is necessary to prevent heavy economic losses not only to the peanut farmer but to the peanut industry as a whole."

LEGAL NOTICE

LEGAL NOTICE
THE STATE OF TEXAS
COUNTY OF EASTLAND

TO: Wade Massengale, whose residence is unknown, and any and all other persons, including adverse claimants, owning, or having, or claiming any legal or equitable interest in, or lien upon, the hereinafter described property delinquent to Plaintiff x herein, for taxes.

YOU ARE HEREBY NOTIFIED that suit has been brought and is now pending in the Honorable District Court, 91st Judicial District, Eastland County, Texas, wherein The Eastland Independent School District is Plaintiff; and Wade Massengale is Defendant; by the filing by said Plaintiff x of a petition on the 30th day of October, 1969 and the file number of said suit being No. 890-A and the nature of which is a suit to collect delinquent ad valorem taxes on the following described property, to-wit:

Lot 18, Block 2 E. L. Wood Addition, to the City of Eastland, Eastland County, Texas, together with interest, penalties, cost, charges and expenses of suit which have accrued and which may legally accrue thereon.

The amount of taxes, due each Plaintiff, exclusive of interest, penalties and cost is as follows:

Eastland Independent School District \$254.75; Total \$254.75.

The names of all taxing units which assess and collect taxes on said property not made party to this suit are The State of Texas, County Eastland, City of Eastland, and The Eastland County Water Supply District.

Plaintiff and all other taxing units who may set up their tax claims herein seek recovery of delinquent ad valorem taxes on the property hereinabove described, and in addition to the taxes all interest, penalties, and costs allowed by law thereon up to and including the day of judgment herein, and the establishment and foreclosure of liens, if any, securing the payment of same, as provided by law.

All parties to this suit, including Plaintiff, Defendants and Intervenor, shall take notice that claims not only for any taxes which were delinquent on said property at the time suit was filed, but all taxes becoming delinquent thereon at any time thereafter up to the day of judgment, including all interest, penalties, and costs allowed by law thereon, may upon request therefor, be recovered herein without further citation or notice to any parties herein and all said parties shall take notice of and plead and answer all claims and pleadings now on file and which may hereafter be filed in said cause by all other parties herein, and all of those taxing units above named who may intervene herein and set up their respective tax claims against said property.

You are hereby commanded to appear by filing a written answer and defend such suit on the first Monday after the expiration of forty-two (42) days from and after the date of issuance hereof, the same being the 17th day of August, A.D., 1970 (which is the return day of such citation), before the Honorable District Court of Eastland County, Texas, to be held at the courthouse thereof, then and there to show cause why judgment shall not be rendered for such taxes, penalties, interest and costs, & condemning said property and ordering foreclosure of the constitutional and statutory tax liens thereon for taxes due the Plaintiff and the taxing units parties hereto, and those who may intervene herein together with all interest, penalties and costs allowed by law up to and including the day of judgment herein, and all costs of this suit.

Issued and given under my hand and seal of said Court in the City of Eastland, Eastland County, Texas, this 29th day of June, A.D. 1970.

Myrtle Van Geem
Clerk of the District Court
Eastland County, Texas
91st Judicial District
7-5, 7-12 7-19, 7-26

THE STATE OF TEXAS
COUNTY OF EASTLAND

TO: Leon Hembre, Administrator of the Ethel Hembre Estate, whose residence is unknown, the heirs and legal representatives of Ethel Hembre, deceased, and any and all other persons, including adverse claimants, owning, or having, or claiming any legal or equitable interest in, or lien upon, the hereinafter described property delinquent to Plaintiff herein for taxes.

YOU ARE HEREBY NOTIFIED that suit has been brought and is now pending in the Honorable District Court, 91st Judicial District, Eastland County, Texas, wherein The Eastland Independent School District is Plaintiff; Leon Hembre, Administrator of the Ethel Hembre Estate is Defen-

ant, by the filing by said Plaintiff of a petition on the 30th day of October, 1969 and the file number of said suit being No. 891-A and the nature of which is a suit to collect delinquent ad valorem taxes on the following described property, to-wit:

Lot 4 Block -G/3, E. A. Hill Addition to the City of Eastland, Eastland County, Texas; together with interest, penalties, cost, charges, and expenses of suit which have accrued and which may legally accrue thereon.

The amount of taxes due each Plaintiff, exclusive of interest penalties and cost is as follows:

The Eastland Independent School District, \$104.75; Total \$104.75.

The names of all taxing units which assess and collect taxes on said property not made party to this suit are The State Of Texas, County of Eastland, City of Eastland, and The Eastland County Water Supply District.

Plaintiff and all other taxing units who may set up their tax claims herein seek recovery of delinquent ad valorem taxes on the property herein-

above described, and in addition to the taxes, all interest, penalties, and costs allowed by law thereon up to and including the day of judgment herein, and the establishment and foreclosure of liens, if any, securing the payment of same, as provided by law.

All parties to this suit, including Plaintiff, Defendants and Intervenor, shall take notice that claims not only for any taxes which were delinquent thereon at any time thereafter up to the day of judgment, including all interest, penalties, and costs allowed by law thereon, may upon request therefor be recovered herein without further citation or notice to any parties herein, and all said parties shall take notice of and plead and answer to all claims and pleadings now on file and which may hereafter be filed in said cause by all other parties herein, and all of those taxing units above named who may intervene herein and set up their respective tax claims against said property.

You are hereby commanded to appear by filing a written answer and defend such suit

on the first Monday after the expiration of forty-two (42) days from and after the date of issuance hereof, the same being the 17th day of August, A.D., 1970 (which is the return day of such citation), before the Honorable District Court of Eastland County Texas, to be held at the courthouse thereof, then and there to show cause why judgment shall not be rendered for such taxes, penalties, interest and cost, and condemning said property and ordering foreclosure of the constitutional and statutory tax liens thereon for taxes due the Plaintiff and the taxing units parties hereto, and those who may intervene herein, together with all interest, penalties and costs allowed by law up to and including the day of judgment herein, and all costs of this suit.

Issued and given under my hand and seal of said Court in the City of Eastland, Eastland County, Texas, this 29th day of June, A.D., 1970.

Myrtle Van Geem
Clerk of the District Court
Eastland County, Texas
91st Judicial District
7-5, 7-12 7-19, 7-26

Visitors to Hickman Nursing Home were:
Mr. H. S. Lewis to see Mrs. Allgood.
Neil Whitehead and Hattie Weathers, Cisco, Mrs. Terry and Mrs. Rainey
Mr. and Mrs. Weaver C. Jordan of Imperial, Calif. and Edith Smith of Taft, Calif. to see Mrs. Jordan.
Mr. and Mrs. E. A. Peak of San Antonio and Mrs. Roy Young to see Mr. and Mrs. Purl Hunt.
Mr. and Mrs. Bill Lucas of Weatherford, Mr. and Mrs. Jack Lucas, S. A. Osburn, and Charlene Rhodes all of Ft. Worth to see Mrs. Lucas.

SPARE TIME INCOME

(man or woman)

Dependable person to service and collect from completely NEW MEDIC-AID AND DELICATESSEN VENDORS. 200 to 300% profit on products vended. No experience needed, accounts are established and vendors placed on location by us. Car, references, \$1,260.00 to \$4,750.00 cash capital necessary. 5 to 10 hours weekly nets excellent income.

GREENBELT DISTRIBUTORS

P.O. Box 20957
Dallas, Texas Include Telephone number

HOW CLEAN IS YOUR HOUSEHOLD WATER?

Don't gamble on dirty water! Like GIC you can turn your pre-water supply into CRYSTAL-CLEAR, crisp tasting "spring" water. You will actually enjoy using your water for drinking, cooking, beverages, etc., when it is free from silt, sediment, rust, scale particles, sand, dirt, cloudiness, and most suspended matter. Aply filtered, the Guardian Water Filter is the most effective, dependable, lowest-cost protection against these water problems (just these water problems does not soften water.)



SMITH PLUMBING
Eastland

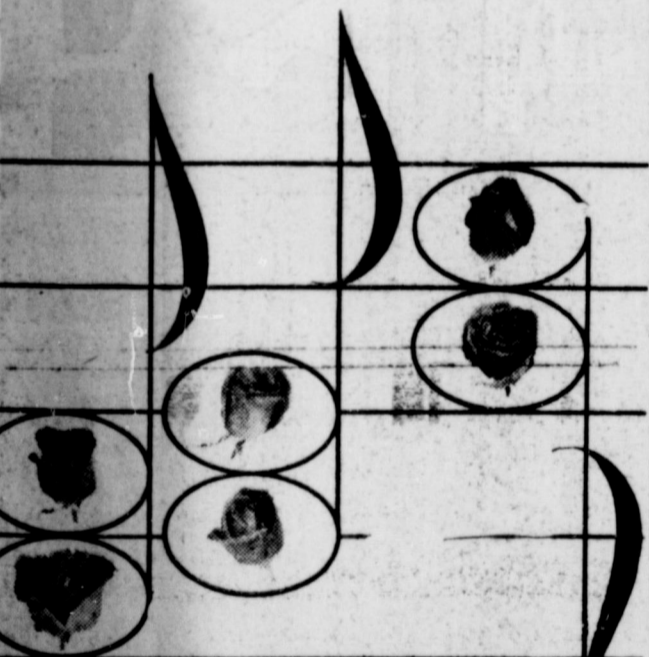

A SYMPHONY OF GOOD WISHES
...in tune with today
POE FLORAL

W. R. Gilliam Phone 629-2094
GILLIAM APPLIANCE SERVICE
—35 Years Experience—
Washing Machines — Dryers
Refrigerators
Any Household Appliances
502 Halbryan Eastland, Tex. 76448

perry's

JULY CLEARANCE

Sale

• SUMMER •
WEARING APPAREL
AT FANTASTIC SAVINGS

WE ARE OFFERING BIG DISCOUNTS on SUMMER WEARING APPAREL and just in time for you to outfit the entire family for that Summer vacation.
FOR CHILDREN: Boxer Shorts, Walking Shorts, Shorts Sets, Muscle Shirts, Open Mesh Pull-Overs, Jamaica Shorts, Bloomer and Top Sets, Shorts and Top Sets, Crop-Top Sets, Sun suits and other items.
FOR LADIES: Knee Pants, Pedal Pushers, Surfers, Jamaica Shorts, Jam-lottes, Jamaica Shorts and Top Sets, Tank Tops, Surfer Sets, Straw and White Handbags and other Summer items.



33 1/3% OFF

LAYAWAY SAVINGS

MAKE YOUR SELECTIONS FOR FALL AND CHRISTMAS while our stocks are complete and you can get exactly what you want. A SMALL DOWN PAYMENT WILL HOLD ANY ITEM. SELECT YOUR TOYS, BLANKETS, or any other item in our store, PAY A LITTLE DOWN AND A LITTLE EACH MONTH and YOU'LL HAVE THEM PAID OUT BEFORE YOU HARDLY REALIZE IT. OUR LAY AWAY PLAN COSTS YOU NOTHING EXTRA. Make your selections now for fall and Christmas.

LAYAWAY
NOW
FOR FALL
AND
CHRISTMAS



"Doc, ask your computer what my symptoms mean," wails puppet patient in TeleTheatre show. Traveling in a specially-outfitted trailer, the show is sponsored by Southwestern Bell and is open-free to the public.

Southwestern TeleTheatre To Be In County Towns July 15-17

Southwestern Bell's new TeleTheatre, an exhibit trailer featuring "little people," will be in Cisco July 15, Eastland on July 16, and in Ranger on July 17 for a one day stand beside the telephone company. The free exhibit will be open from 10 a.m. until 4 p.m.

The "little people" are hand-crafted puppets that seem to come alive—with no strings attached—as the history of telephony is told in song and story.

"This is probably one of the most unusual traveling exhibits anywhere in the United States," said John McGowan, manager for Southwestern Bell. "The puppets make the exhibit a treat for youngsters, but the sophisticated tongue-in-cheek treatment of historical and scientific events will appeal to adults as well."

Activated by 53 small electric motors, the 13 performing puppets animate the story of communications in a series of six vignettes. The stories range from Mr. Bell's first telephone conversation to a sneezing computer that's just diagnosed a patient's ills via telephone lines.

TeleTheatre visitors, using telephone handsets to hear the commentary, will see puppets come to life as animated phones—from the old 1890 crank-type and the skinny "flapper" model of the 1920's to a progressive trio of ultra-modern phones which sing and dance their "thing."

Visitors will also have a chance to see a hologram. Through laser photography a flat photographic plate provides a three-dimensional view of an object photographed by this new process.

"Wagon" Sees Lee Marvin In His Debut As A Singer

Actor Lee Marvin has added another dimension to his movie career with his acceptance of the role of Ben Rumson in Paramount Pictures' "Paint Your Wagon." Marvin bursts into song for the first time on the screen, as an irascible prospector born under a "Wand'rin' Star."

A look at his career shows at a glance that Marvin is an actor who knows his business—respects it as an art form—and can do very well what he pleases since he won an Academy Award for his performance in "CAT BALLOU." Having read literally dozens of scripts, he settled on "Paint Your Wagon," an Alan Jay Lerner Production opening Wednesday at the Majestic Theatre.

"When the idea was first presented to me the script hadn't even been completed," Marvin recalls. "I think the motivating force was the fact the Alan Jay Lerner, who produced the picture, told me what he had in mind, and his enthusiasm was of such magnitude that I said, 'Of course, I'm interested.' As time progressed and the script came through it fulfilled all my expectations. So naturally the deal was made."

"Besides one doesn't argue with credits like Alan's—'Gigi,' 'An American in Paris,' 'Brigadoon,' 'My Fair Lady' and 'Camelot'."

Marvin is the third actor to turn musical on a Lerner vehicle; Rex Harrison and Richard Burton made their singing debuts in "My Fair Lady" and "Camelot," respectively.

"The music isn't really the point of the film and for that matter the point of my interest. The music is beautiful but it isn't there for music's sake, rather to point up the story. This isn't really a western, either. It's a story about the Gold Rush and people with human values."

Would Marvin consider a Broadway musical? "I haven't been asked to be the new gray-haired fox of the Great White Way," he adds.

"Paint Your Wagon," photographed in Panavision and Technicolor, stars Marvin, Clint Eastwood and Jean Seberg. The film was directed by Joshua Logan.



Lee Marvin is seen in his first musical role as gold miner Ben Rumson in Paramount Pictures' "Paint Your Wagon" an Alan Jay Lerner Production. The lusty musical about the California Gold Rush, directed by Joshua Logan, was photographed in Panavision and Technicolor and also stars Clint Eastwood and Jean Seberg. Opening Wednesday at the Majestic Theatre.

LVNA ASS'N TO MEET

The LVNA Division No. 64 will meet Monday, July 13, at 7 p.m. at the Eastland Memorial Hospital Conference Room. Terry Treadwell will speak on "Vascular Repair." He is a student at Southwestern Medical School in Dallas. Members are urged to attend. The Gorman nurses will be hosts.



County 4-Hers Hold Horse Show

The County 4-H Horse Show was held in Eastland at the Sheriff's Posse Arena on July 8, according to Jim Wells, Assistant County Agent.

There was a good turnout for the show and eight of the horse club members will be competing in the District show at Burnet on July 18.

Judging the show was T. C. Fambro of Strawn. Judging took place in all halter classes and in two performance classes. The other two performance classes were timed events.

Winners in the respective classes are as follows: Class I—Registered mares, five years and older: Mary Jane Harbin; Class III—Grade mares under 34 hands three inches: Jenny Stewart, first; Cynthia Claborn, second and Kem Miller, third; Class IV—Grade mares, 14 hands, three inches and over—Penny Berry; Class V—Champion Mare and Reserve Champion Mare—Penny Berry and Mary Jane Harbin, respectively;

Class VI—Registered Gelding five years old and older—Lynda Bacon, first and Susie Carter, second; Class VIII—Grade Gelding under 14 hands three inches—Susie Hanna, Johnny Stewart and Jeff Bacon, first, second and third, respectively;

Class IX—Grand Gelding—14 hands three inches and over—Becky Miller, first, Suzanne Harbin, second, and Lois Hargrave, third; Class X—Champion and Reserved Champion Gelding—Becky Miller and Susie Hanna, respectively;

Class XII—Western Pleasure—Lyndy Bacon, first, Susie Carter, second; Class XIII—Reining—Becky Miller; Class XIV—Pole Bending—seniors: Susie Hanna, Suzanne Harbin, Lou Hargrave and juniors: Jeff Bacon, Penny Berry, Johnny Stewart, first, second and third, respectively; and Class XG—Barrel Racing—seniors: Suzanne Harbin, Susie Hanna, Becky Miller; Juniors: Penny Berry, Jenny Stewart, Johnny Stewart, first, second and third, respectively.

Susie Hanna was chosen senior all round cowgirl and Penny Berry, junior all round cowgirl. All round junior cow-boy was Johnny Stewart.

The eight entries to the District Horse Show are Mary Jane Harbin, Penny Berry, Suzanne Harbin, Becky Miller, Lynda Bacon, Susie Hanna, Eddie Blair, and Susie Carter.

Farm Bureau Now Setting Up Programs

Eastland County Farm Bureau is currently involved in a statewide effort to evaluate current organization programs on the state and county level and establish goals and priorities, according to Jack Cozart of Eastland County Farm Bureau.

In a special board meeting held on July 22, 1970 in the Eastland County farm Bureau meeting room, the local Farm Bureau directors adopted a resolution committing themselves to the "leadership of other county Farm Bureaus in a joint effort to up-grade and strengthen the organizations program to better serve the needs of farm and ranch families." Top priorities would be marketing and better support loan value on peanuts.

The board also voted to send President Jack Cozart as a representative to a special statewide meeting of county presidents Aug. 27-28 in Brownwood. The purpose of this conference is to chart a recommended course of action for the Farm Bureau.

All of the 203 organized county Farm Bureaus in Texas are holding special board meetings this summer to evaluate current programs and set goals, President Cozart said. A summary report of these meetings will be presented to all of the county presidents at Brownwood. In addition, they will consider a special report that is to be prepared by agricultural specialists in the land grant system on trends in farm production, marketing, etc.

Recommendations on what the Farm Bureau organizations should do on both state and county levels are expected to come from the Brownwood meeting.

According to a procedural plan adopted by the TFB board of directors in June, a statewide committee will be appointed and charged with the responsibility of implementing the state-level recommendations. County Farm Bureaus will be urged to appoint similar county committees to carry out local programs and activities.

Homemakers Hints

Many fresh vegetables and fruits are available at this time. Improved methods in home canning and freezing methods make it more enjoyable for the homemaker to preserve the natural goodness of foods at home.

Freezing foods is one of the simplest and fastest methods of preserving foods at home. It keeps the natural color, fresh flavor, and food values of most fruits, vegetables, and meats better than other methods of food preservation.

The Frozen Foods bulletin is available from the County Home Demonstration Agents Office. It gives directions for freezing fruit, vegetables, meats, dairy products, eggs, fish, prepared foods, and other foods. The FROZEN FOODS plus HOME CANNING bulletins are available at no charge.

Homemakers are reminded that in canning vegetables, such as beans and peas, that it is necessary to heat vegetables before freezing to slow or stop the action of enzymes which cause spoilage. Until vegetables are ready to pick, the enzymes help them grow and mature. After that they cause loss of flavor and color. If vegetables are not heated enough, the enzymes continue to be active during food storage. The vegetables will then develop off-flavors in a few

months and may discolor and toughen. Heating also wilts or softens vegetables and makes them easier to pack. Too long a heating period in the blanching process will result in softening of texture and necessary loss of water soluble vitamins and minerals.

The Frozen Food bulletin available free from the Home Demonstration Agents' Office gives easy and complete freezing directions for each fruit.

72 students in Eastland County collected social security checks on a retired deceased, or disabled parent's record on Jan. 3, 1970.

GOP WOMEN TO ORGANIZE

There will be an organizing meeting of Republican women Monday morning, July 13th, in the home of Mrs. Virginia Russell, Bell Hurst Rd. in Eastland. Mrs. Bergman and Mrs. Camille Lockwood, members of the Weatherford Republican Women's Club, will conduct the meeting and explain the purpose and function of GOP Women's Clubs.

All Eastland County women who would be interested in finding out about this new opportunity to engage in meaningful political activities, come for coffee at 9:30 a.m. and stay for the meeting which will begin at 10:00 a.m.

BUY THE BEST...
FEDDERS

REMEMBER LAST SUMMER?
 Those hot days are almost here. You can still enjoy cool comfort this year if you contact us SOON.



WE WILL BE PLEASED TO GIVE YOU A FREE ESTIMATE FOR INSTALLATION!

Call Breckenridge, 559-2015 Collect AREA SALES & SERVICE

WIMBERLEY ELECTRIC CO.

1200 W. Walker — Breckenridge — 559-1915

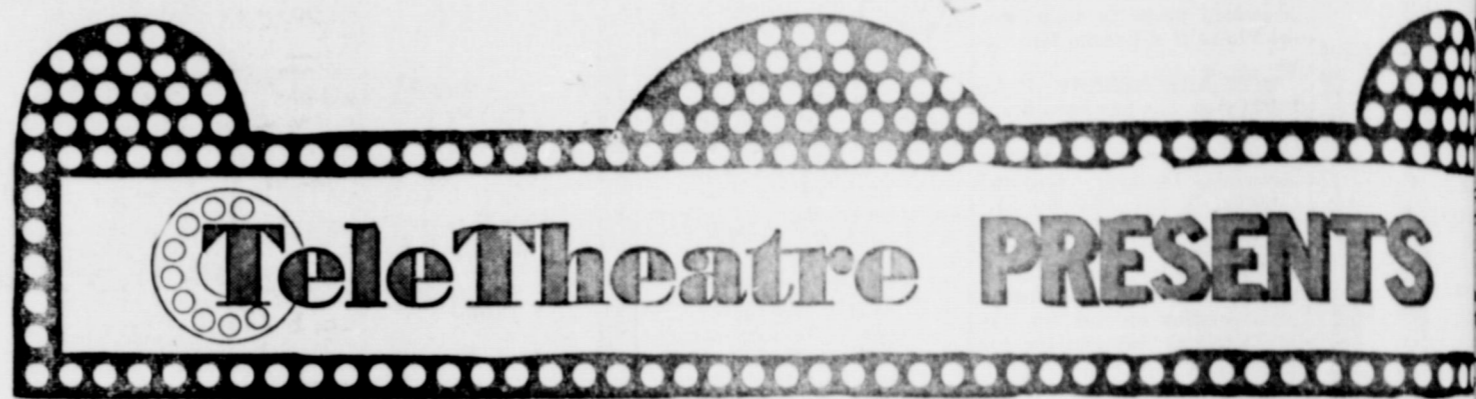

A TRAVELING TROUPE OF PERFORMING
PUPPETS!

FREE FAMILY FUN!



Imagine Alexander Graham Bell as a puppet. Sound way out? It is. Visit Southwestern Bell's new "TeleTheatre" and see more than a dozen puppets in a colorful review. "TeleTheatre" is a traveling entertainment and educational trailer for all ages, and it's free.

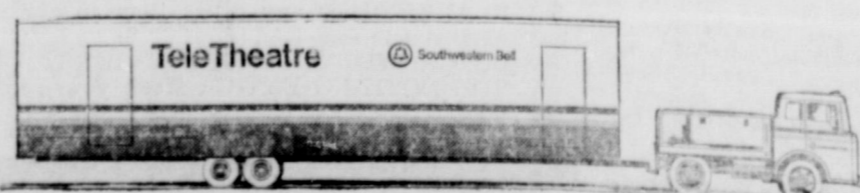
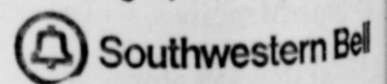

Eastland Telephone Bldg.
 Thursday, July 16
 10 a.m. — 4 p.m.

**31 Are
or 1971**

Voting
of Agriculture, ardin, on July 1, ounced July 27- s for a mail ref- 1971-crop wheat otas. By law, in f new legislation, eat crop comes revisions of the Adjustment Act

of 1938, as amended. This Act requires that a marketing quota referendum applicable to the 1971 crop be conducted on or before August 1, 1970. The Agricultural Act of 1965, as amended, extended its voluntary wheat program through the 1970-crop year, and specifically suspended marketing quota of 1,210 million bushels along with a national allotment of 43.5 million acres.

To be announced of the referendum will be the price-support loan rate for 1971-crop wheat, estimated domestic certificate value, required acreage diversion percentages, and other program details. County ASCS offices about one week prior to the referendum will mail program information to wheat producers, along with the ballot voting instructions and individual farm allotment of 43.5 million acres, as compared to the 45.5 million-acre allotment in effect for the current crop year.

Marketing quotas, to be put in effect, must be approved by two-thirds or more of those voting in the referendum. If quotas are approved, producers will be limited to their allotment acreage beyond which they cannot harvest without a marketing quota penalty. Any excess acreage production would be subject to penalty unless it is stored under bond. If they remain within their allotments and divert the required acreage, they'll be eligible for price-support loans and domestic wheat marketing certificate payments. If the referendum fails to carry, producers staying within their 1971 allotments and complying with other terms and conditions which may be prescribed by the Secretary, would be eligible for support loans at 50 percent of parity.

LEASE

In Breckenridge
ling in down- ckenridge. 5300 walls lined board, shelving door cabinets. ht foot fluores- g. Ideal build- ation for Furni- ware Store or . investigate the es in busy, eckenridge, this t what you are . See or call ylor, 117 1/2 East re et, Brecken- s. Ph. 559 5482.

Development
., Inc.
ridge, Tex.

& Cozart

ical Fish ns and Supplies le quality sup- fish. If we don't t you want, we t for you.
D 442-2718
co. Texas

NOTICE

work of all types estimates, call
RY ROBERTS
Carbon, Texas west of Carbon FM 2526 817-639-2441

Service

E. Miller
bing, Swabbing, wer Tongs
Phone land 629-1925

FREE

IMATES ON v roofs only ir of Your Old Roofs Residential and Commercial **N.W. WORK GUARANTEED** RI-CITIES **OFING CO.** Call bil Squiers 629-2370 ASTLAND

Barnes Names Committee On Insurance Rates

Lieutenant Governor Ben Barnes today appointed five senators to the Senate Interim Committee on Automobile Insurance Rates. Barnes appointed Senators Ronald Bridges of Corpus Christi; Tom Creighton of Mineral Wells; Jack Hightower of Vernon; Oscar Mauzy of Dallas; and David Ratliff of Stamford to the study group. Senator Mauzy was appointed chairman of the Committee. The Committee's findings will be presented to the 62nd Legislature, meeting in January, 1971.

Eddie's Upholstery Shop
Custom Upholstery Shop Church pew cushion service 205 North Dixie Eastland 629-1304

CUSTOM BAILING
Plowing & Sowing
No Job too Big or Too Small
BILL TEMPLETON
Tel. 647-1950
After 5 p.m.

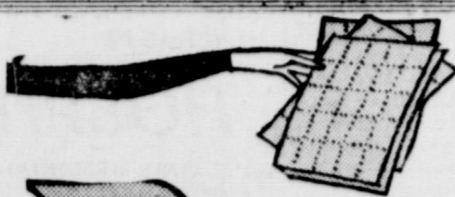

Stamps, the best!

Be a 3 way saver

Prices, the lowest! Quality, the highest!

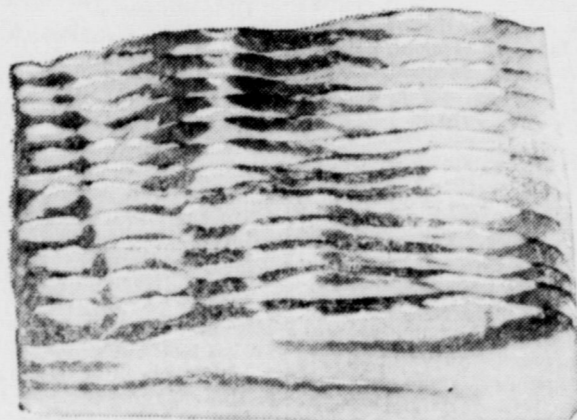

SLAB BACON

Hickory Smoked — Sugar Cured

By the Piece Per Pound **55c**

SLICED lb. **65c**

HAM Decker's Ranch Style fully cooked boneless lb. **\$1.49**

LUNCHEON MEATS 6-oz. pkg. **39c**

Fine for seasoning **BACON ENDS and PIECES** 4-lb. box **\$1.19**

A.F. All Meat **FRANKS** 12-oz. pkg. **59c**

Gooch Olde Virginia **SAUSAGE** lb. **79c**

Dankworth's **GERMAN SAUSAGE** 12-oz. ring **79c**

Dankworth's **BEEF PATTIES** 20-oz. pkg. **\$1.00**

Hamburger **PATTIES** pkg. of 10 **\$1.09**

Chopped **SIRLOIN STEAK** 5-oz. steak pkg. of 2 **69c**

Chicken Fried — Gooch's Blue Ribbon **STEAKFINGERS** lb. **99c**

Gooch Blue Ribbon **HOT LINKS** lb. **69c**

A.F. **CORN DOGS** pkg. of 8 **\$1.00**

Shurfine—Ass't. Flavors 46-oz. **3** **\$1**
DRINKS can
Carolina Alberta Sliced 2 1/2
PEACHES can
Van Camp No. 2 1/2
PORK & BEANS can

Ranch Style Black Eye 15-oz. **5** **\$1**
Peas and Bacon can
Seaside 303
BUTTER BEANS can
American Beauty Mixed 300
VEGETABLES

Food King Mexican 300
STYLE BEANS can
Gold Tip Cut 303
Green Beans can
Food King 300
Butter Beans can
Red Bird 1/2
Vienna Sausage can

Food King 300
Pinto Beans can
Food King Green & White 300
LIMAS
Food King 300
Black Eye Peas can
Food King 300
Red Beans can
Food King 300
NAVY BEANS can

ROXEY Dog Food No. 300 can **12/\$1.00**

Coffee Creamer **Pream** 20-oz. reg. 89c **59c** Lipton's **Tea** 1/4-lb. pkg. **39c**

JRB **Potato Chips** big bag **49c** Detergent **Liquid Ivory** 10c off giant **49c**

Del Monte **Tuna Fish** No. 1/2 can **3/\$1** Golden Flair **Margarine** soft pack 3-lbs. **\$1**

Shurfine **Flour** 5-lb. bag **39c** **Crisco Oil** 48-oz. **98c**

PINTO BEANS Arrow Cello 2-lbs. **33c**

Detergent **TIDE** 10c off — Giant Size **69c** Birdseye **COOL WHIP** reg. size **29c**

ICE CREAM JRB—All Flavors 1/2-gal. **59c**

FOREMOST **WHIPPING CREAM** 1/2-pint **35c**

Garden Fresh Produce Features!
BANANAS Golden Ripe lb. **10c**
CARROTS 1-lb. cello **2/25c** **CELERY** large stalk each **19c**
YELLOW SQUASH Home Grown lb. **15c**
PLUMS Santa Rosa lb. **29c**

Miracle Whip SALAD DRESSING qt. . . . **53c**
HEALTH & BEAUTY AIDS
Helene Curtis **HAIR SPRAY** reg. 45c **3/\$1**
Right Guard **DEODORANT** reg. \$1.09 **79c**

MONTGOMERY WARD
BACK-TO-SCHOOL LAY-WAY SALE!
is now in progress **\$1 Holds \$50**
Til Sept. 1st
In Ranger
v merchandise arriving daily,
plus unadvertised specials
throughout the entire store

'Riot, Explosion, Hub-Bub' Hits Eastland at Reunion

The place was the Lone Cedar Country Club. The time was Saturday, June 27, 1970. The occasion was the meeting of the classes of 1924, 1925, and 1926 of dear old Eastland High School.

The group was called to order by E. N. Varner, husband of Mineola Graham, class agent for the class of 1925. L. V. Simmons, Baptist minister and graduate of the class of 1926, offered the opening prayer.

A short talk was given by William Sewell, 1926 graduate and coordinator for this, the greatest home coming that Eastland High School has ever had.

All the 1925 graduates were summoned to the phone to talk with a fellow classmate from Radio City, Calif. He was none other than Charlie Crowder who has made quite a name for himself in the field of education.

After everyone had enjoyed a delicious meal, many enjoyable moments were spent in listening to each one talk of the highlights of his life since graduating from Eastland High School.

Time was taken out for a period of silent prayer in memory of classmates who have passed away. Those mentioned were Leslie Downtain, Ed. T. Cox, Bobby Garrett, Charles Fagg, Arlys Cross, Oren Mead, John Simmons, Mamie Tom Matthews, Rose Mary Powell, Selma Bishop, and of course, our dearly beloved teacher, Miss Belle Wilson.

Everyone was quite delighted with a suggestion from someone for Edna Day Corner and William Sewell to lead us in a rousing yell for the Eastland Mavericks as they did in 1925.

We were pleased to have as visitors Miss Velma Payne of the class of 1922, Willard Matthews of the class of 1918 and his wife Mrs. Anderson, the former Hassie Graham and her son, Robert Anderson, Mrs. Ann Mead, Karen Hargrave, a 1970 graduate of Breckenridge High School, granddaughter of Lucile Martin Callaway.

Mr. J. Horton Is Hostess for WSCS Meeting

The two circles of the WSCS met July 3 on the lawn of the president's home, Mrs. James Horton. Business was opened with a prayer by the president.

Mrs. H. J. Bulgerin gave the devotional on the "Heritage of America."

They decided on four projects for this year. First — refurbishing the church secretary's office. Second, they discussed a church wide covered dish supper at Yeon Howard's home at Lake Leon at 5 p.m., Aug. 2 with swimming and skiing and fun for all. Third, members were urged to attend district meeting of WSCS in Ranger at 9:30, July 29. Fourth, the WSCS will sponsor a Food Fair in November before Thanksgiving featuring old-fashioned home-made jellies, jams, and breads.

Two new members were welcomed to the group. Refreshments of cinnamon sticks, nut bread, and grape punch were served to the following: Mmes T. M. Johnson, M. A. Clivatt, Hattie Baker, H. H. Hardeman, Earl Bender, E. M. Grimes, L. S. McGee, J. F. Frances, C. T. Brockman, Cecil Ellis, L. M. Blacklock, Harold Ray, H. F. Bulgerin, James Horton, Frank Sparks, H. L. Hassell, A. B. Cowser, Frank Crowell, I. C. Heck, A. E. Etheridge and Fred Davenport.

The two circles have not decided when their next meeting will be.

Rehearsals Is Underway Here For Youth Musical, 'Purpose'

Progress is being made in preparation for the presentation of a folk musical entitled "Purpose" according to Wyley Peoples, music director at the First Baptist Church in Eastland and director of the musical.

Young people of all denominations are invited to participate in the musical which will be presented sometime in August. Practice sessions are Sunday afternoon at 4:30 in the Educational Building of

Those attending this meeting are as follows:

From the class of 1924—Opal Hunt Terrell, Iris Lowe Hummel, Rubye Mae Harbin, Gordon Griffin, Jim Isbell, Homer Mitchell and wife, George Fields and wife, Raye Rowe Wilcox.

From the class of 1925—Ima Payne, Dassel Slay, June Hargus, Volney Day, Gene Harrison, Finis Lafoon and wife, Bert Williams, Mineola Graham, Varner and husband, Lucile Martin Callaway.

From the class of 1926—Dave Ernest, Anita Martin

The Readers Write

Having just returned from a trip, visiting our historical shrines of Monticello, Williamsburg, Independence Hall, Betsy Ross' home, Ben Franklin's grave, Valley Forge, the historic places of Boston, one has great pride in our nation beginning and respect that borders on awe, for the men who shaped our nation. One can't help but wonder if there was as much criticism of leaders then as there is now; somehow I can't believe there was or they never could have accomplished the things they did. They had to have all

Sunday Subject Is Announced

The practical effects of a life consecrated to God show the true meaning of sacramental vows, according to the Lesson-Sermon on "Sacrament" to be read on Sunday, July 12, in all Christian Science churches.

The Golden Text, establishing the theme of reading from the Bible and the Christian Science textbook, is from John: "The bread of God is he which cometh down from heaven, and giveth life unto the world."

From Science and Health with Key to the Scriptures by Mary Baker Eddy, Discoverer and Founder of Christian Science, the following passage refers to the teachings and practice of Christ Jesus:

"First in the list of Christian Duties, he taught his followers the healing power of Truth and Love. He attached no importance to dead ceremonies. It is the living Christ, the parolical Truth, which makes Jesus' the resurrection and the life to all who follow his mmi deed."

Services are at 11:00 a.m. in First Church of Christ Scientist, Corner Lamar and Plummer Streets, Eastland.

Bride-Elect Is Honoree at L.C. Luncheon Event

The Bridesmaids luncheon honoring the bridal party of Andrea Rhodes was held Friday at noon at the Lone Cedar Country Club.

Tables were laid with white centered by lime green streamers carrying out the chosen colors of the bride. An arrangement of white and lime green flowers centered the head table. Miniature brides in white and green place cards completed the decorations.

The bride's mother, Mrs. Gene Rhodes was assisted by Mrs. Charles Mahaffey of Ranger and Mrs. Bill Bennett of Weatherford, aunts of the bride, Mrs. Otis Anderson of Gainesville, Mrs. Pat Crawford, and Mrs. Rudolph Little of Eastland.

Mr. and Mrs. James Zupan visited in the home of their children, Mr. and Mrs. Don Barron and Mr. and Mrs. James P. Zupann, of Longview last weekend.

the First Baptist Church. "Purpose" is a contemporary modern folk musical which is similar to "Good News" presented last year by the young people of the First Baptist Church.

The musical calls for a varied instrumentation. Martha Brewer is pianist and harpichordist. Guitarists are Jeff Jackson, Larry Barnes, and Gary Barnes. Jana Rex-roat will play the flute.

Young and husband, L. V. Simmons and wife, William Sewell, Edna Day Conner, Ezma Miller Vaught and husband, Dorothy Lindsley Harrison, Hayden Osborn, and Eda Lindsley Osborn.

All agreed that this was the very best homecoming ever held and we of the class of 1925 most heartily agreed with June Hargus that the class of 1925 was the best to have graduated from Eastland High School.

The group sang "Blest Be the Tie That Binds" and then were dismissed with prayer by L. V. Simmons.

"hung to-gether" as old Ben said or they certainly would have "hung separately" during the Revolutionary War and afterwards.

It seems to me that our greatest need today is for unity; we elect a President then we try to criticize him to a state of ineffectiveness; we oppose just to be "doing our thing" not that we have a better solution. We close our eyes to immorality because we can't be bothered, we even watch our religion beliefs attacked and maligned because it's everyone's right to say and believe what he pleases. We even admit by our silence that its "Square" to be patriotic and real "Camp" to believe in prayer, chastity, integrity or conservation in any form.

We are following to the letter of the Communist rule No. 3 which states "Destroy the people's faith in their natural leaders by holding the latter up to contempt, ridicule and disgrace." Mrs. A. E. Cushman.

WOW! It was my first homecoming, but, God willing, it won't be my last. It was pure joy to see so many people from more years than I care to count. If they have changed at all, it could only be for the better. My wife was treated like "visiting royalty", and this made me swell up bigger than the biggest bullfrog in Lake Leon.

After living in the jungle that I have inhabited for so many years, it was like a breath of fresh air. I almost forgot to lock my back door last night.

Sincerely,
Collen Gray Satterwhite

Harve Hollaway Buried In Rites Held Thursday

Graveside services for Harve S. Hollaway, 90, were to be held Thursday (today) at 2 p.m. in Moran Cemetery with Raymond Fancher, 1415 St. Church of Christ minister, officiating. Rust-Martin-Rhyme Funeral Home was to be in charge of the arrangements.

Mr. Hollaway passed away at 11:15 a.m. Wednesday at Graham Hospital.

He was born January 30, 1880 in Merriman and moved to Cisco 32 years ago from Moran. He married Minnie Lee McKelvain on June 29, 1900.

Survivors include his wife of the home; one daughter Mrs. Opal Boone of Cisco; two sisters, Mrs. Minnie Kinman of Fort Worth and Mrs. George Burdett of Mamea; six grandchildren; 16 great-grandchildren; and 10 great-great-grandchildren.

10 Members of Art Club Meet In Daniel Home

Ten members of the Eastland Art Club met at the home of Mrs. Evelyn Daniel for an afternoon of painting and visiting. During the business meeting the club decided not to meet during the summer months but will meet September 10 at the cottage of the Joe Tows.

Members present were Mmes. Nora White, Mildred Sayre, Lily Lawson, Anna Lee Wright, Ruth Layton, Dorothy Williams, W. W. Walters, Sibyl Urbin, and a guest, L. Verne Wingate, and the hostess Evelyn Daniel.

Evelyn served peach cobbler topped with ice cream party chips, and dips, barbecued oysters, nuts, coffee and tea. A very enjoyable afternoon was reported by all.

TIDBITS

Continued from Page One

the old Giant system and played with their farm club at El Paso two seasons in the mid-50's, and had he known what he knows now about the majors (expansion clubs and all) he'd still be playing, he guesses. Then the pickings were slim, but with the addition of more and more clubs, the demand for more players is great, so his chances (he had a record of powerful, dependable hitting) would stand him in good stead today. "Course there's no way of knowing, but Glen guesses that had he stayed in the game, he might be with the Astros today. He sees pro football with the declining interest in baseball, and predicts that the Fort-Worth-Dallas area will have an American League team in about two years, at Turnpike Stadium ("One fine park," he says.)

DANNY HOBBS, an Eastland product, certainly is doing a fine job over at Perry's as assistant manager where Manager James Johnston is presently vacationing. . . . Is it true that there's a billboard between Eastland and Ranger which proclaims that the Sunset Lodge in Abilene "honors" (sic) all credit cards Eddy Squires out at Squires Farm Store sure has a fine selection of used farm equipment taken in on brand new John Deere equipment.

HE MAY not appreciate us mentioning it publicly, but elders were impressed with the fine vacuuming and cleaning job B. W. Robertson Jr. was doing Friday down at Robertson TV Sales & Service.

Visiting in the home of the Glenn Justice's for the Carbon homecoming were Joy Dean Oliver of Irving and Lee Montgomery of Ft. Worth.

IN ABILENE HOSPITAL Mrs. J. O. Earnest of 1207 S. Seaman who has been a patient in Hendricks Memorial Hospital in Abilene since June is reported somewhat improved.

Mr. and Mrs. H. T. Lane who have been away on vacation have returned home.

Mrs. Karen (Guthery) Fair, along with Mr. and Mrs. J. H. Fair visited her husband, John, and their son last week in Ft. Park, La.

Mrs. Judy Gnisson and her twins, Kerry and Terry of Odessa brought her grandmother, Ethel Keith, home on Friday.

Mr. and Mrs. B. J. Housman and Jana, sister of Mrs. James T. Wright of Eastland, formerly of Midland, are now living in Calgary, Canada.

Mr. B. L. Partain of Odessa spent the weekend here with his sister, Ethel Keith, and did a lot of fishing on Lake Leon.

Mr. and Mrs. Debert Williams and son, Kevin, of Kermit are here on vacation and are visiting his mother, Mrs. Dody Williams, and sister, Mr. and Mrs. Morgan Roberts.

Mrs. Myrtle Reid is enjoying a visit with her children and grandchildren.

Mrs. Richard Lisman of Denver and Miss Le Verne Doughtain and Mrs. C. R. Vickery both of Ft. Worth are visiting Mrs. Guy Parker this week.

Guests of the W. R. Burlinsons of Carbon this weekend are Harold Burlinson and family of Big Springs. They will be at their Lake Leon cabin much of the time.

HOSPITAL NEWS

EASTLAND MEMORIAL Patients in Eastland Memorial Hospital Saturday morning were as follows: Mary Norris, Cisco. Kathryn Simpson. Lula Dixon, Putnam. Lupe Anaya, Cisco. Fannie Frost. Lanham Burkhalter, Rising Star.

Ira Howard. Walker McCulley. Jerusha Tucker. Winnie Bassett. Lillian Nordyke, Cisco. Florine Webb, Ranger. Raymond Calvert. James Franklin. Ollie Robinson. Jacqueline Hendricks, Cisco. Bobby Little. J. C. Thomason, Tolar. Brody Wooley. Oscar Petree, Cisco. Michael Bledsoe, Carbon. Lewis Bailey. J. D. Glenn, Carbon. Tommy McGowan, Gorman. Lester Brown, Cisco. Marcus Grieger, Eastland. James Langham, Eastland. Martha Jarrett, Gorman. Euna Barbee, Gorman. Mae Roten, Cisco. Mattie Mitchell, Eastland. Anna Nash, Eastland. Annie Avery, Cisco. Charlie Burnett, Ranger. Bob Campbell, Gorman. Walter Denton, Cisco. Hattie Ward, Eastland. Ruby Denny, Eastland. Elzo Walker, Rising Star. Joe Langley, Ranger. Robert Turner, Eastland. John Sarader, Cisco. Melinda Simmons, Cisco. Ruth Walker, Eastland. Cordia Fay Dick, Olden. Louise Merrill, Gorman. Lois Marshall, Eastland. Eula Wright, Eastland. Elvie Pillow, Eastland. Tama Bryn, Eastland. Karen Gallagher, Eastland.

Eula Rutherford, Gordon Wilmer Westbrook, Ranger. Noble Squires, Eastland. Janie Rabb, Eastland. Sharon Lewis, Stamford.

RANGER GENERAL Patients in Ranger General Hospital Saturday morning were: Mrs. Hollis Jones. Mrs. Eula Craven. Mrs. C. W. Blacklock. Mrs. Macy Krensavage. Mrs. Voncel Stewart. Miss Frances K. Oakley. Mrs. Edna Moore. Mrs. Alma Vann. Mrs. Beulah Langford. George Jones. W. W. Jones. W. G. Colburn. J. D. Riddling. John R. Ervin.

6 Eastlanders At Hardin-Simmons Make Honor List

Hardin-Simmons University has announced the list of students earning recognition on the Dean's List, Honor Roll, and Honourable Mention for the 1970 spring semester. Six Eastland students have been named to these lists.

Students who earned a grade of "A" in all courses with a minimum course load of 12 semester hours to qualify for the Dean's List are Marsha Treadwell, Junior, and Mary Ann Turner, sophomore.

Listed on the Honor Roll with a grade point average of at least 3.58 is Jan Jolly. Students enrolled for six to eleven semester hours with a grade point average of at least 3.58 and qualifying for

People Power: Beverly Nicholson is a good example.

"Well, to me Texas Electric is a lot more than power lines and machinery—it's people. It's the people who make it all work—just as it's people who use our service. My job is a good example of what I mean. As a home economist, I help people get more out of their electric service—planning a new kitchen, or lighting a patio, even explaining new electric appliances. And right now I'm working on a cooking program for the Girl Scouts. I think this is a good example of the way Texas Electric works for the people we serve. It's one reason I'm proud to work here." At Texas Electric, we're proud of the 2600 people like Beverly Nicholson of Eastland who are the real power behind your electric service. It's People Power... at work for you.



TEXAS ELECTRIC SERVICE COMPANY
People power... at work for you

Conservation Is Important Hunting, Fishing Likes

Conservation Service is to hunt or fish? by the natural beauty of the countryside? Is it difficult for you to find a good place to enjoy your activities? If you are to any or all of these, you should be interested in our natural resources. The beauty of the countryside is also gone. Good hunting will be rare. Many ponds suitable for fishing and other sports will result from the work of the Leon-Bosque Conservation Project. This project is developing programs to improve our natural resources. This will enhance production and recreation potential in the area. Farmers and ranchers affect the hunting and fishing by the way they manage their land. Technicians of the Soil Conservation Service encourage landowners developing conservation plans to include consideration for fish and wildlife species. Cover and strip-crops provide food and cover as do windbreaks, field borders and fencerows. Ponds are popular spots for doves and ducks as well as many mammal species. They also provide good fishing when properly managed. Native rangeland and improved pastures can be managed to benefit wildlife while providing more grazing for livestock. By resting native pastures periodically, a better cover is maintained on the land. The improved cover not only provides shelter for wildlife, but prevents erosion of topsoil and reduces the silt deposited in streams and reservoirs. Selective brush control as to areas and methods can benefit wildlife and livestock. On the other hand indiscriminate destruction of brush may eliminate good wildlife habitat. Overgrazing of grassland is usually harmful to wildlife as well as livestock. Lack of good conservation cropping system tend to reduce game populations. The treatment of privately owned land is the choice of the landowners. They will largely determine the quality of our rural environment in the future. They will continue to play a major role in the increase or decline of wildlife. Wildlife habitat must be maintained or we must give up hunting. Whether you are a landowner, a hunter, a fisherman, or someone who likes to get out and enjoy nature, you should be concerned about the wise use and development of our natural resources.

Lions Elect International President

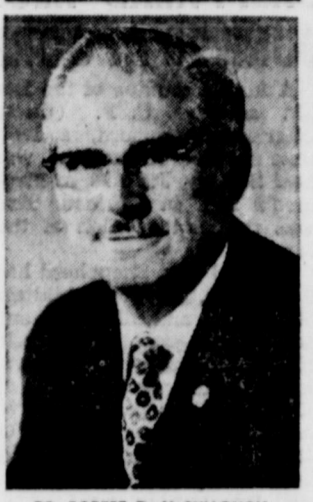

DR. ROBERT D. McCULLOUGH

Dr. Robert D. McCullough of Tulsa, Oklahoma, was elected President of Lions International at the Association's 53rd Annual Convention in Atlantic City, New Jersey, July 1-4. Serving as the 54th President of the world's largest humanitarian service organization, McCullough leads some 932,000 members in 146 countries and geographic areas throughout the world. Lions International is best known for its aid to the blind and sight conservation activities, international relations programs, and its many community service projects. "Involvement Now" will be the primary theme during Dr. McCullough's 1970-1971 Presidential Year. The importance of taking an active interest in the welfare of the community and the necessity for increased international understanding will both be emphasized.

IT HAS BEEN

By Yada Arnold

Very often the question is asked by modern citizens, "What did people do for entertainment in their homes before the advent of radios and television?" How in the world did they amuse themselves at home, especially during foul weather? Cold and rainy evenings kept families shut in from the outside. Summer brought families together on the front porch in the evenings, provided there was a front porch. If not, they sat under trees in the yard studying the firmament, naming different stars, wondering about the Milky Way, the Big Dipper and the Little Dipper. There were stories from parents to children and always games in the early part of the evening.

As days became cooler, fall rains set in and families spent old-fashioned evenings in the sitting room. Usually the room was spacious, measuring 16 x 18 or 18x20 feet, with a huge fireplace in one end or a big heating stove that afforded warmth when filled with dry wood and chips.

In the middle of the room with a hanging kerosene lamp above it, stood the center table covered with a hand-crocheted cloth. The family Bible

copy of Pilgrim's Progress and the plush-covered family album adorned the much-loved table where the children sat and studied lessons for school, played checkers and dominoes and worked puzzles.

Grandma sat in her sewing rocker, a work basket on her lap filled with balls of yarn. In her hands shining knitting needles flew back and forth as she knitted socks, stockings and shawls that were called "Newbys", for different members of the family and for neighbors and friends. Grandpa sat nearby in a Boston rocker and entertained young grandchildren with stories of when he was a little boy and tales of the War and hardships endured during hard times.

Usually there were two or three fat, lazy cats, family pets, lying or curled up on a rug near the fire, sleeping away the hours before being put outside for the night.

Papa filled his pipe from a tobacco jar and settled himself comfortably and read the Semi-Weekly Farm News until he fell asleep.

Mama came into the sitting room when she had finished after supper chores in the kitchen. She brought a large bowl of yeast dough and set it on a stool near the fire to rise until morning. Next morning the dough was kneaded, more flour added and formed into loaves to be baked in the wood-burning kitchen range. Grocery store bread was never heard of in those days.

There were always buttonholes to be made in garments for the family, work clothing to be patched and buttons to be replaced. Yet mama had time for fancy work. Yards and yards of crocheted lace for petticoats, pillow shams, scarves for dressers and tables, doilies for gifts and to be used in the rooms of the home. Mama was a perfect stool maker. She made them of empty tin cans and buckets filled with sawdust or sand and covered with patchwork from the rag bag.

An outstanding object in the room was a bookcase. Every family, from the youngest to the oldest member, found untold entertainment from the shelves of the bookcase. Always there was a book of predictions by a then

MAJESTIC

SUNDAY — MONDAY — TUESDAY
Sun. open 1:45 — Show 2:00-3:50-5:40-7:30-9:20
Mon.-Tues. open 5:15 — Show 5:40-7:30-9:18



DUSTIN HOFFMAN
MIA FARROW
in **JOHN AND MARY**
RATED R
No one under 18 admitted unless accompanied by parent

STARTS WEDNESDAY
2 SHOWS DAILY
Open 5:45 — Features at 6:00 & 8:30
ADULT \$1.25 — DISCOUNT \$1.00 — CHILD 75c

The Finest in Family Monuments Since 1884
MONUMENTS
500 E. 8th St. / Cisco, Texas

RANGER
LIVE-IN THEATRE
SHOW STARTS AT DUSK
ADULTS 75c — KIDDIES UNDER 11 FREE
SUNDAY — MONDAY — TUESDAY
JULY 10-11-12
IS NOT A COWBOY PICTURE
ADULTS ONLY
ADMISSION \$1.00 PER PERSON

ACADEMY AWARD WINNER BEST PICTURE OF THE YEAR
DUSTIN HOFFMAN
JON VOIGHT
"MIDNIGHT COWBOY"
WEDNESDAY — THURSDAY

ELVIS PRESLEY
TYLER MOORE
"RANGE OF HABIT"
JANE ELLIOT
"MIRACLES"

WELCOME TO
Man's Steak House & Motel
SPECIAL BUFFETS
6 a.m. to 9 p.m. — 7 days a week
Highway 6 — DeLeon
you can eat—serve yourself
tea & coffee
FRESH WATER CATFISH
Fish Night by Request
Monday and Thursday . . . 5 to 9—
\$1.35

Parcel Post Measurements Are Increased
The parcel post size limit will be increased for fourth class mail between first-class post offices from 72 to 78 inches in length and girth combined, effective July 1, 1970. The local Postmaster announced today.

This new size limit will apply to parcels mailed at a first-class post office in the 48 contiguous States of the United States addressed for delivery at the same post office or to another first-class post office in the 48 contiguous States.

The weight limit of 40 pounds on parcels for shipments between first-class post offices in the 48 contiguous States of the United States for delivery at the same office or to another first-class post office in the 48 contiguous States remain unchanged.

The size limit on parcels sent to or from smaller offices, rural or star routes, military post offices, and all Alaskan and Hawaiian post offices stays at 70 pounds, with a combined length and girth of 100 inches, the Postmaster added.

A bicycle built in 1898 could seat ten people.
SUTTON'S
A-1 OFFICE MACHINES
SALES & SERVICE
All cash registers & office machines.
Call 629-1707 Eastland
Call 647-1101 Ranger
Call 442-2244 Cisco

NOTICE:
PIT COOKED BAR-B-Q
Daily At
BO'S BROWN JUG
Gorman
EAT HERE OR TAKE OUT
• Banquet Rooms
• Catering
• Custom Cooking

Ph. 734-5504
Is Minutes from You
BO HOOD

use the WANT ADS
If You Want The Best For Less, Shop Eastland.
Harris Monuments & Vases
1504 West Main, Eastland
629-2487

FEDERAL SAVINGS & LOAN Association
RANGER, TEXAS
Statement of Condition as of June 30, 1970

ASSETS	
First Mortgage Loans	\$4,573,116.09
FHA Home Improvement Loans	126,371.49
Loans on Savings Accounts	108,657.41
Real Estate Sold on Contract	8,439.89
Real Estate Owned	20,280.89
Stock in Federal Home Loan Bank	42,100.00
Cash on Hand and in Banks	233,598.55
Federal Home Loan Bank Consolidated Notes Owned	325,000.00
Office Building	118,302.36
Furniture, Fixtures & Equipment	21,656.04
Prepayment of Federal Savings and Loan Insurance Premiums	60,724.84
Other Assets	30,576.85
	\$5,668,823.53
LIABILITIES	
Savings Capital	\$5,055,857.95
Advances by Borrowers for Taxes & Insurance	64,654.78
Advances from Federal Home Loan Bank	200,000.00
Other Borrowed Money	None
Other Liabilities	4,856.77
Specific Reserves	49,553.78
General Reserves and Surplus	293,900.30
	\$5,668,638.25

OFFICERS
FELTON P. BRASHIER, President
WILLARD SWANEY, Vice President
LESTER CROSSLEY, Exec. V. P., Sec'y
REBA C. RAWLS, Treas.-Ass't. Sec'y
DEWEY C. COX, Jr., General Counsel

DIRECTORS
F. P. Brashier
Dewey C. Cox, Jr.
Willard Swaney
Lester Crossley
Dr. W. P. Watkins
M. D. Col. E. Mills

UP TO \$20,000



MRS. HOLLIS D. WOOLSEY
... formerly Vicky Pierce

100-Degree Heat Poses Crops Threat

The current period of consecutive 100-degree days has sapped topsoil moisture and poses a serious threat to crops and pastures in Eastland County, according to farmers and ranchers of the area.

Searing July heat begun to burn pastures, inhibit the growth of fresh grasses and raise the prospect of mid-summer and costly feeding.

The heat is particularly bad for the tight land districts where small grains, feed and pastures form the principal land use. The soil is beginning to crack badly in these areas and thus increase the loss of bottom moisture which, in much of the area, retains some season from the good winter rains, snows and ice.

The sandy or peanut growing areas, while needing rain badly, are not in as serious a state as the harder soils. All of the peanut crop has been planted and in general germination has been good.

It is characteristic of peanuts, say growers, that they can endure a great deal of drab weather during the early stages of their growth. The critical period comes in late July and August when the fruiting stage of growth begins to get under way. Good moisture conditions from mid-August to September are essential to the formation of a good crop, they point out.

Farmers and ranchers alike were hopefully listening to weather forecasts and watching the sky for signs of relief which, in the past two or three years, have broken the mid-summer heat wave at the critical moment.

So far, however, the weatherman offered little consolation.

Dr. and Mrs. Howard E. Smith of Austin visited in the home of Mrs. Mildred Blair this week. Dr. Smith is with the State Health Department.

Mr. and Mrs. Charles Burkett of Eastland. They had just returned from a vacation trip to West Virginia and Washington, D. C.

To Serve You Better
SLEDGE
RETAIL MARKET
NOW OPEN
UNTIL
9 p.m.
Mon. thru Sat.
offering: friendly service and
● fresh meats
● delicatessen items
● barbecue
● all picnic supplies
● staples (milk & bread)
● cigarettes
● soft drinks
● and adding lines daily
THE HANDY SPOT
DOWNTOWN
SLEDGE RETAIL
MARKET
210 S. Lamar—629-1445
Eastland

PIERCE-WOOLSEY VOWS SAID JUNE 13

Miss Vicky Lynn Pierce of Arlington and Hollis Don Woolsey of Eastland were married June 13 in the Aldersgate Methodist Church in Arlington.

The Rev. James Shuler, pastor of the Aldersgate Methodist Church, performed the ceremony.

Parents of the bride are Mr. and Mrs. John K. Pierce of Arlington. Parents of the groom are Mr. and Mrs. Hollis J. Woolsey of Eastland.

The Church was decorated with floral plants, ferns and candelabras.

Mrs. Dorothy Pierce of Arlington was matron of honor. She wore a deep rose dress and carried pale pink nosegays.

Bridesmaids were Misses Carolyn Vaughn and Velda Vaughn of Arlington. They wore pale pink dresses and

carried deep pink nosegays. Randy Beskow of Eastland was best man. Seating guests were Ricky Pierce of Arlington and Craig Beskow of Eastland.

Given in marriage by her father the bride wore an ivory satin gown with sleeves and bodice of white Chantilly lace and a satin pillbox held her veil of illusion which was embroidered with pearl and lace flowers.

Miss Phyllis McPherson was soloist and Miss Ginger Rosario was organist.

The reception was in The Fellowship Hall of the church. The serving table was centered with a white bird cage which held two white doves and greenery. The tablecloth was of pink satin.

The couple is residing at 1530 South Oak Street in Arlington. The bride is a Sam Hous-

Satterwhite Reunion Held At Lake Cisco

The annual Satterwhite reunion was held at Lake Cisco Saturday night and Sunday, July 4th and 5th. Only 44 attended this year, most of whom are descendants of the late Alec Satterwhite's and the late Ed Satterwhite's.

In 1965 there were 70 attending, and in 1960 there were 85 present.

One item of interest this year was the Family Tree, compiled into album form by Max and Jean Satterwhite of Wichita Falls.

Mr. and Mrs. Walter Gilliam of Eastland and Mr. and Mrs. Truly H. Carter of Cisco attended the reunion.

The reunion will be held first Saturday night and Sunday in July, 1971.

High School graduate and her husband graduated from Cisco Junior College. He also has attended UTA.

SHEPHERD REUNION HELD JUNE 28 IN GORMAN HALL

A family reunion of the late Mr. and Mrs. C. F. (Uncle Charlie) Shepherd, a long time resident of Eastland, was held Sunday, June 28, at Firemen's Hall in Gorman. This was the first reunion of the family.

Mr. and Mrs. Shepherd had 9 children, 32 grandchildren, 50 great-grandchildren, and one great-great grandchild living. One son, Gordon was injured and died in 1955 in Odessa. Four grand-children have passed away also. Of these there were eight children, twenty-one grandchildren and twenty-nine great grandchildren, and fifteen relatives by marriage present.

Those children present were: Mrs. J. S. (Willie) Little of Ft. Worth, Mrs. I. A. (Dorothy) Milan of Galveston,

Mrs. Doyle (Ethel) Hubbard of Monahans, Mrs. R. M. (Susie) Cole of Kingsville, Mr. Frank Shepherd of Odessa, Mrs. G. A. (Mary) Erwin, Jr., of Muldrow, Oklahoma, Mrs. L. D. (Florence) Yancey of Eastland, and Mrs. W. N. (Virginia) Boyd of Royalty. One daughter, Mrs. Francis Graham of North Highlands, California, was unable to attend.

Guests in the home of Miss Verna Johnson this weekend were Dr. and Mrs. Holmes Webb of Lubbock, Mr. and Mrs. Alex Clark of Midland, Christopher and Tracy Litson of Ft. Worth, Mr. and Mrs. Jim Vowell of Ft. Worth, and Dr. and Mrs. Dan Heightower of Bryan. Joyce Johnson, Miss Johnson's sister, is spending the summer here.

SAFEWAY LOW, LOW PRICES EVERY DAY Plus SPECIALS

Safeway Big Buy!

Canned Pop 8¢
Cragmont. Assorted Flavors 12-oz. Can

Safeway Big Buy!

Paper Napkins 9¢
Silk. Assorted Colors 60-Ct. Pkg.

Safeway Big Buy!

Lemonade 10¢
Scotch Treat. Regular. Frozen 6-oz. Can

Safeway Big Buy!

Dog Food 7¢
Twin Pet. Dogs Love it! 15-oz. Can



SHOP SAFEWAY and SAVE!
Safeway Has Low EVERYDAY PRICES!

Safeway has big Specials, too, every time you shop... for total savings that add up fast! And Safeway offers a large selection of all your favorite products... the quality you're looking for... the extra values in Every Department that stretch your grocery dollars.

LOW Prices Every Day...and Specials, too!

Ground Beef
Freshly Ground. Compare Fat & Lean Content!

Ground Chuck 85¢
Lean Beef. Freshly Ground

Chub

Ground Beef, Safeway

Safeway Meats Are Unconditionally Guaranteed

Boneless Roast 89¢
Pork Chops 89¢
Short Ribs 79¢
Boneless Steak 85¢

Beef Patties 89¢
Cube Steaks 89¢
All Meat Franks 55¢
All Beef Franks 79¢
Corn Dogs \$1
Oscar Mayer Franks 89¢
Sliced Bacon 83¢
Neuhoff Bacon 85¢

Link Sausage
Sliced Bologna
Smorgas Pac
Fish Sticks
Perch Fillets
Perch Fillets
Cod Fillets
Lunch Meat

USDA Inspected

Garden Fresh Fruits & Vegetables... Always at Safeway!

Bananas 10¢
Golden Ripe! The Finest. Safeway Special! —Lb.

Fresh Peaches 25¢
Yellow Freestone, Large —Lb.

Pineapple 49¢
Royal, Large —Each

Tomatoes 29¢
A Must for Every Salad! —Lb.

Top Quality Fresh Fruits & Vegetables at Safeway!

Carrots	1-lb. Cello	10¢	Green Onions	Great for Salads, Each —Bunch	10¢
Cabbage	Medium Size	10¢	Winesap Apples	Washington Extra Fancy	23¢
Cucumbers	Select Salad Size	10¢	Valencia Oranges	Fancy Large, Calif.	19¢
Bell Peppers	Large, Extra Fancy	10¢	Grapefruit	Delicious! White	79¢
Red Plums	Santa Rosa	29¢	Seedless Raisins	Town House	39¢

Check These Safeway Big Buys!

Chunk Tuna 3 6 1/2-oz. Cans \$1

Piedmont Margarine 8¢
A Light, Delicate Flavor —1/2-Lb. Patty

Bel-air Waffles 10¢
Frozen. Breakfast Treat! —5-oz. Pkg.

Heinz Baby Food 9¢
Assorted, Strained. *Fruits *Vegetables *Desserts —Reg. Jar

Tomato Soup 10¢
Town House, Lunchtime Favorite! —10 1/4-oz. Can

Pork & Beans 2 16-oz. Cans 25¢
Highway, Family Favorite!

Compare These Everyday Low, Low Prices!

Nabisco Cookies	Chocolate Chips	14 1/2-oz. Pkg.	53¢	Johnston Lemon Pie	Frozen 9 in. Size	79¢
Gold Medal Flour	Self-Rising	5-Lb. Bag	66¢	Ballard Biscuits	Breakfast Muffin	2 3/4-oz. 89¢
Spray Starch	Niagara	22-oz. Can	57¢	Skin Lotion	Facuquin's, For Dry Skin	5.25-oz. Jar 63¢
Extracted Honey	Burleston	24-oz. Glass	69¢	Nasal Spray	Drisan	1.5-oz. Bottle \$1.29
Corned Beef Spread	Underwood	4 1/2-oz. Can	53¢	Baby Oil	Johnson's	4-oz. Bottle 73¢
Pie Shells	Dutch Aan. Frozen	7-Inch Size	29¢	Lysol Spray	Disinfectant	7-oz. Aerosol Can 98¢

Safeway Everyday Low, Low Prices!

Enriched Flour	Harvest Blossom	5-Lb. Bag	39¢	Creamery Butter	Shady Lane	1-Lb. 85¢
Facial Tissues	Silk, Assorted Colors	130-Ct. Box	17¢	Corn Meal	Covered Wagon, White	5-Lb. 39¢
Toilet Tissue	A-1, White	4-Roll Box	29¢	Cane Sugar	Condit Cones, Pure Cons.	5-Lb. 56¢
Detergent	Parade	49-oz. Box	49¢	Cheese Spread	Bresse Initiative Process	3-Lb. 59¢
Cake Mixes	Betty Crocker Assorted	Reg. Pkg.	38¢	Liquid Bleach	White Magic	64-oz. 38¢
Potato Chips	Party Pride	Twin Pak	49¢	Saltines	Melrose Soda Crackers	1-Lb. 21¢

Safeway Low, Low Prices!

Waffle Syrup
Griffin, A Real Breakfast Treat!

Puffs Facial Tissues
*White or *Assorted Colors

Shelf Paper
& *Lining, Pest Guard Bug Proof

Surf Detergent
The All-Purpose Detergent

Cole's Pine Oil
"Fyns Pyns"

All Detergent
New Advanced Formula

All Detergent 83¢
Extra Fluffy Powder —3-Lb. Box

Wisk Liquid \$1.54
Detergent, Washday Favorite! —64-oz. Bottle

Breeze Detergent \$2.87
For All Your Family Wash! —8-Lb., 3-oz. Box

Fresh Deodorant \$1.09
Anti-Perspirant —5-oz. Aerosol

Baby Shampoo 69¢
Johnson's, No Tears! —3 1/2-oz. Bottle

Dial Deodorant \$1.39
Anti-Perspirant —8.3-oz. Aerosol

SAFEWAY

Prices Effective Mon., Tues. and Wed., July 13, 14 and 15, 1970. We Reserve the Right to Limit Quantities. No Cash on Order.