

June 24 Is Proclaimed As Burk Musgrove Day

The mayor of Breckenridge and the county judge of Stephens County have issued a proclamation declaring Monday, June 24, as Burk Musgrove Day in Breckenridge and Stephens County.

Mayor Dwain Tolle and County Judge Miller Tuttle in issuing the declaration stated that "the many friends of Burk Musgrove had chosen to honor the State Representative of the 53rd Legislative District on the 24th of June, and that Musgrove had represented the people of his district and the people of Texas in an admirable manner and that the citizens of Stephens County, as well as the entire citizenry of the State of Texas, have benefitted from the legislative efforts of Musgrove."

The friends of Musgrove are honoring him with a barbecue on June 24th at American Legion Hall in Miller Park at 7 p. m. Gus Mutscher, speaker elect of the House of Representatives, will be one of several state officials that will be in Breckenridge to assist in honoring Musgrove.

Tickets for the event are on sale at this newspaper office.

Retread Tires Big Savings Now!

- * First-Class Carcass
- * No. 1 Dixie-Cap Tread Rubber
- * 670x15, 815x15, 775x14 825x14
- * Guaranteed life of tread

**HORTON
TIRE CO.**
EASTLAND

DON'T WAIT
Now is the time to tune-up and repair your boats and motors. ALL TYPES, FREE ESTIMATES.
Boat & Motor Sales New and Used
TROY GALYEAN
442-3016 after 5:30 p.m.
100 E. 8th St. — Cisco

SPECIAL MEETINGS!

OLD TIME GOSPEL MISSION
(The Rock Church in Cross Plains)
Two Nights of Glorious Gospel Meetings!

You can hear most amazing Prophetic Revelations never before given! The Holy Spirit is NOW making God's Prophetic Word shine like great Lights for His beloved people to See! This is Truly the "Last Days" Message! You will be told what is certain to come! Where! When! And what to Do! Hear why Jesus will come in the "Night of Atonement," in the Year of Redemption! Wh. Redemption Year may, or may not begin the first week in October 1968. So many have received the Holy Spirit and failed to let it "Guide" them. Do not wander around any longer without this Guide! Come and be blessed with a new Experience. Receive a fresh Anointing of the Holy Spirit to "Guide you into ALL Truth for this Day, and Show you things to Come." Spiritual Darkness will come upon all who do not have this last Day Experience. Be sure to attend both Night Meetings and bring your friends. All people of all churches are given a warm welcome!

TIME: Monday, June 24, 1968 at 7:45 p.m. and Tuesday, June 25, 1968 at 7:45 p.m.

PLACE: OLD TIME GOSPEL MISSION
Cross Plains, Texas
For further information phone: Mrs. Chas. McCowen, Area Code 817—725-3724, Cross Plains, Tex.

MAJESTIC

EASTLAND PH. 629-1120
THURSDAY — FRIDAY — SATURDAY
Thur.-Fri. — Opens at 4:45 — Shows at 5:00-7:05-9:10
Saturday — Opens at 12:45 — 1:00-3:05-5:10-7:15-9:20

There are
"Westerns"
and
"Westerns."
Every now
and then
comes a
NEW kind
of Western.
This is
"BANDOLERO!"



FRYERS

- USDA Grade 'A'
- Whole Lb. **29c**
 - Cut-Up Lb. **35c**
 - Split—Seasoned For Bar-B-Q Lb. **39c**

JRB QUALITY MARKET SPECIALS

- HOT LINKS** lb. **69c**
- Gooch's Blue Ribbon **CANNED PICNICS** 3-lb. can **\$1.99**
- Armour's Star **SLICED BACON** lb. **69c**
- Flavor Fed Beef — Chuck **BONELESS ROAST** lb. **79c**
- Korn King — Bologna, Olive-Pickle Loaf **LUNCHEON MEATS** 6-oz. pkg. **29c**
- Armour's Star **FRANKS** 12-oz. pkg. **49c**

Extra Lean GROUND ROUND

lb. **79c**

DAIRY FOOD SPECIALS

- Foremost **BUTTERMILK** 1/2-gal. **45c**
- Foremost — Peach, Pineapple **COTTAGE CHEESE** lb. **29c**

MIX OR MATCH

- | | | | |
|------------------|------|-----|------------------|
| Musselman | can | 303 | |
| APPLE SAUCE | can | 300 | |
| Ranch Style | can | 303 | |
| SPAGHETTI | can | 303 | 5 FOR \$1 |
| Del Monte | can | 303 | |
| SPINACH | can | 303 | |
| Gold Tip | can | 303 | |
| TOMATOES | can | 303 | |
| Festac | can | 303 | |
| PUMPKIN | can | 303 | |
| Admiral — in oil | reg. | can | |
| SARDINES | can | 303 | 6 FOR \$1 |
| Alma Cut & Whole | can | 303 | |
| SWEET POTATOES | can | 303 | |
| Alma Whole | can | 303 | |
| IRISH POTATOES | can | 303 | |
| Alma | can | 303 | 7 FOR \$1 |
| PEAS & POTATOES | can | 303 | |
| American Beauty | can | 303 | |
| MIXED VEGETABLES | can | 303 | |
| Alma | can | 300 | |
| PEAS & CARROTS | can | 303 | |
| Alma Fresh | can | 303 | |
| BLACK EYE PEAS | can | 303 | |
| Alma Red | can | 303 | |
| KIDNEY BEANS | can | 303 | |
| Alma | can | 303 | |
| BABY LIMAS | can | 303 | |

foremost
ICE CREAM
Assorted Flavors

1/2-Gal. Carton

59c

Cold Power
DETERGENT

giant Box

59c

FROZEN FOOD SPECIALS

- Welch's — 6-oz. **GRAPE JUICE** 5 cans **\$1**
- Banquet — Beef-Chicken-Turkey **MEAT PIES** 5 for **\$1**
- Morton's — All Varieties — 11-oz. **DINNERS** 2 for **89c**
- Ampico — Sour-Dill-Kosher Dill **PICKLES** quart **39c**
- Foremost — 1-lb. **SOFT OLEO** 2-tub ctn. **29c**
- 14-oz. Size **LYSOL SPRAY** ea. **\$1.69**
- Maxwell House — All Grinds **COFFEE** 1-lb. can **69c**
- Maxwell House — All Grinds **COFFEE** 2-lb. can **\$1.37**
- Maxwell House — All Grinds **COFFEE** 3-lb. can **\$2.05**
- HLH **MUSTARD** 32-oz. jar **25c**
- Uncle William — No. 300 **PORK & BEANS** 8 cans **\$1**
- Carnation Light — Regular Cans **CHUNK TUNA** 3 cans **\$1**
- Hot Shot Flying — (With Coupon 84c) **INSECT BOMB** ea. **99c**
- Skyway — Regular 1.09 **PEANUT BUTTER** 2 1/2-lb. jar **98c**

CRISCO OIL 48-oz. bottle **59c**

Gerber's — Reg. Jar Strained
BABY FOOD 12 jars **\$1**

HEALTH AND BEAUTY AIDS

- Ultra Brite — Reg. 95c **TOOTHPASTE** tube **79c**
- Aqua Net — Reg. 99c **SPRAY NET** can **59c**
- Antiseptic — Reg. \$1.15 **LISTERINE** bottle **89c**
- Large 1.00 Size **BRYLCREAM** each **79c**
- Tablets — Reg. Size **POLIDENT** pkg. **59c**

- JRB Extra Large **GRADE 'A' EGGS** doz. **39c**
- Dutch Oven **FLOUR** 5-lb. bag **29c**
- Bonus — Tall Cans **DOG FOOD** 5 cans **29c**
- Dixie Bell **CRACKERS** lb. box **19c**

JRB GARDEN FRESH PRODUCE SPECIALS

- WATERMELONS** each **79c**
- YELLOW ONIONS** lb. **10c**
- FIRM HEADS **GREEN CABBAGE** lb. **7c**
- FRESH GREEN **CUCUMBERS** lb. **10c**

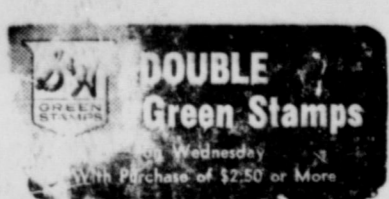

JRB SUPERMARKETS

S & H GREEN STAMPS
WITH EVERY PURCHASE

PRICES GOOD THROUGH SATURDAY, JUNE 22
PRICES GOOD IN EASTLAND
Quantity Rights Reserved — No Sales to Dealers

RANGER DRIVE-IN THEATRE

ADULTS 60c — KIDDIES UNDER 11 FREE
Show Starts At Dusk — Box Office Closes at 9:45

THURSDAY — FRIDAY — SATURDAY
JUNE 20-21-22



PARAMOUNT PICTURES PRESENTS
The Last Safari
STARRING: GARAS, STEWART GRANGER, GABRIELLA LICUDI
SCREENPLAY BY JOHN GAY
DIRECTED BY HENRY HATHAWAY
TECHNICOLOR

SUNDAY — MONDAY — TUESDAY
JUNE 23-24-25

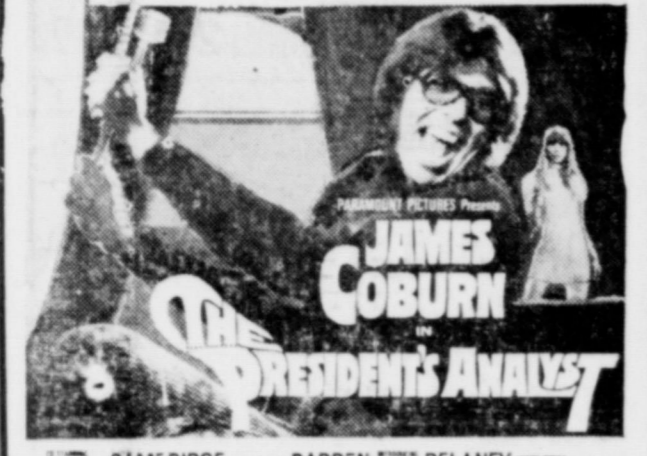

PARAMOUNT PICTURES PRESENTS
The President's Analyst
STARRING: JAMES COBURN
DIRECTED BY JOHN GAY
TECHNICOLOR

'You'll Like Eastland' Newcomers Were Told -- Sure Enough, They Do

In August, 1967, Mrs. Walter Herman of New York City, widow of a New York state trooper, was introduced to William M. Pace, also of NYC, a widower who was a retired Chief Petty Officer, United States Navy.

"You would like Eastland, Texas," she assured him. The couple married March 19, 1968 and moved to Eastland on April 21. They bought a home on the corner of Valley and Walnut and plan to stay here. And he does like Eastland, Texas, although he had never seen it before. His wife was here for six weeks four years ago, when she visited in the John Lee Roper home. The

Roper's daughter, Mrs. Thea Jeter, and Mrs. Pace had been friends for several years. When Mrs. Jeter and her family moved back to Eastland County, Mrs. Pace decided she would move here too, someday.

Mrs. Pace was born in Vienna while her mother was attending medical school there. She came to New York City in 1913, planning to visit for a year. World War I prevented her return, however, and she stayed in the states. She has been to Europe to visit her family eight times, in 1920, 1930, 1937 and five times between 1950 and 1963. She says, "I usually go to Europe by boat and return home by plane. I had planned to go again this year -- I have a brother and two sisters in West Germany -- but I moved to Eastland instead. We will probably see Europe next year."

Mr. Pace was born in Buffalo, New York, and moved with his family to NYC early in this century. His father built many of the subways in the city. In 1905, Pace joined the Army and spent three years as a soldier. In 1908, he joined the Navy, where he stayed until he retired in 1945. He saw action in both World Wars, but was not injured in either. He was docked at all the major ports in the world and has toured most of the countries in the world. His only previous trip to

Texas was "a long time ago and very brief." Keeping a lawn is not new to Pace, who says, "We always had a yard, even in the Bronx where it is crowded." It is new to his wife, however, who lived in a 54-apartment building on West 20th Street. The recent garbage strike in New York City did not affect either of them. She says, "We had no garbage problems in our building for we never had any garbage cans outside or anything like that. We just walked to a door which opened off the hall of each floor and emptied our sacks. It was all very nice and very well run in this neighborhood."

Christmas in NYC was a favorite time for the Paces, although neither liked the crowds in Manhattan during the season. Mrs. Pace liked to ride a bus up and down Fifth Avenue at night to see the decorations in store windows and to visit Rockefeller Center. "I don't now if the center is prettier at Christmas or at Easter," she says. Getting lost is a problem. Mrs. Pace says, "I sometimes look around and think what am I doing on this street? But I try to find Seaman and then I know where I am."

Guests in the home of Mr. and Mrs. Cyrus Miller for Sunday dinner were Mr. and Mrs. Sterling Dolberry of Tyler, Mr. and Mrs. Larry Powell and Laurie of Oklahoma City, Mr. and Mrs. Allan Miller of Fort Worth, Mr. and Mrs. Freddy Miller of Mineral Wells, and Mr. and Mrs. Kenneth Butler of Eastland.

VACATION SALE

We have reduced all prices on all new and used travel trailers. New prices start at \$975.00. We only have one of each kind in stock, new prices will be 3 per cent higher from the factory. We are also selling new Pick-Up Camper Covers from \$125.00 up. Ezylift hitches sold and installed.

Kelly Kar Co.

H 9-4003 — Breckenridge

RAWLINS SINCE 1884 Monument's

WEATHERFORD, PHONE LY 4-2724

IF WE MAY ASSIST YOU, CALL US COLLECT OR MAIL THIS AD

NAME _____ PHONE _____

ADDRESS _____ CITY _____

The Next Best Thing—

... to a clear conscience and a good night's sleep is the feeling of security in knowing that all of your property is adequately insured and by agents in your home town who are always on hand when you need them most. This is especially true around vacation time. Whether you stay at home or take a trip, vacation time is a hazard time for you and yours. Be sure to check with us now if you don't feel quite right about your insurance coverages.

★ ★ ★

Earl Bender & Company

Eastland (Insurance since 1924) Texas

DIXIE Drive-In

EASTLAND RANGER HIGHWAY

Box Office Opens 8:00 p. m., Shows Start 8:30 p. m.
Box Office Closes 9:45 p. m.
ADMISSION — 60c . . . Children under 12 Free
Each Wednesday and Thursday Are Bargain Nights!
Adults — 25c

WEDNESDAY — THURSDAY
PARAMOUNT PICTURES presents
BRIGITTE BARDOT — LAURENT TERZIEF
in
TWO WEEKS IN SEPTEMBER

FRIDAY — SATURDAY
"THE ALAMO"
In Technicolor, Starring
JOHN WAYNE • RICHARD WIDMARK
LAURENCE HARVEY

Coupon—Clip and Save!
GOOD FOR
GULFSPRAY
(large Aerosol)
\$1.09 Value
89c with fill-up
at
GILBERT'S Gulf Service
500 W. Main — Eastland

Texas Plymouth sales highest in history!

We're celebrating with bargain prices on 11 special Plymouth models plus the biggest-year-in-Plymouth-history trades

Sales are up 29%! And we intend to let you share in that success with special low prices now plus a trade-in on your car based on the biggest sales success in Plymouth history. What else? A higher resale value than Ford and Chevy according to the Kelley Blue Book. Plymouth is now priced low when you buy . . . high when you sell. They don't call us the Unbeatable for nothing.

*Models used for this comparison were V-8 4-door hardtops with power steering, air conditioning, radio and heater as listed in the Jan. Feb. Kelley Blue Book, one of the official guides for used car prices. This is just one example. Plymouth holds the lead all down the line.

THAT UNBEATABLE SMILE OF SUCCESS

AUTHORIZED DEALERS **CHRYSLER** MOTORS CORPORATION

RUSHING MOTOR COMPANY
215 South Seaman

PRICES CUT

GOODYEAR WHITEWALLS-BLACKWALLS!

Buy now—Save! SALE ENDS Saturday Night!

\$13.95

6.50x13 tubeless blackwall plus \$1.92 Fed. Ex. Tax No trade-in needed

4-PLY NYLON CORD

Tubeless Size	Blackwalls	Whitewalls	Plus Fed. Ex. Tax No Trade-in Needed
6.00x13			\$1.58
6.50x13	\$13.95	\$16.45	\$1.92
7.75x14			\$2.19
7.75x15	\$17.95	\$20.85	\$2.21
8.25x14			\$2.35
8.15x15	\$20.65	\$23.35	\$2.36
8.55x14			\$2.56
8.45x15	\$22.45	\$25.15	\$2.54

"SAFETY ALL-WEATHER" TIRE

- Our best selling nylon replacement tire
- Wrap around tread for greater roadability

"GOODYEAR NATION-WIDE 'NO LIMIT' GUARANTEE"

NO MONEY DOWN on our Easy Pay Plan!

Vinalawn Garden Hose
50 ft. in length—100% vinyl plastic
\$166
Delivers 7 1/2 gals. per min. & exceeds most water pressure requirements. Green with rustproof brass couplings.

2-Gal. Gas Can
For cars, mowers and motorboats
\$100
A clearly marked, 3-color plastic can. Features a deluxe plastic air vent and 6/8" reversible flexible metal spout.

Redwood Chair
Terrific Value at this price
\$6.99
Has molded plastic arms, heavy aluminum tubing. Generous six-slat seat and back. Lightweight, attractive.

"Scout" Cooker
Cook outdoors without broasting or turning
\$29.99
Easy!
Keeps meat juicy, reduces shrinkage, prevents charring. 4 vents control temperature for all cooking or baking.

GOODYEAR SERVICE STORE

305-308 EAST MAIN ST. — EASTLAND — 629-2662

Lots of Talent Awaits Your Summer Needs

In an effort to help Eastland High School students locate summer work, the Chamber of Commerce printed and distributed summer employment questionnaires, which the stu-

dents filled out during assembly prior to the end of the semester.

The forms called for name, telephone number, address, name of parent or guardian,

state of birth, age, sex, height, and weight. Students, especially female students: "Why do we have to list how much we weigh?" School superintendent Wendell Siebert: "Now you wouldn't want them to try and place a seven foot, 250 pound girl in a small office, would you?" Students then listed time of family vacation (thus time student would be unavailable for work), and types of employment preferred. Two questions were to be answered "Yes or No": "I can type"

and "I have already made arrangements for a summer job." Some 122 students filled out applications; the others had jobs or were leaving for the entire summer and unable to take a job. Of the 56 who could type, almost all added the word per minute speed, which ranged from 20 to 80. They were not estimating speeds, apparently, or guessing at round figures: speeds listed include 22, 32, 37, 53. One student merely said "one-half semester." Twenty-one boys and 35 girls could type.

More than 40 different jobs were listed, with boys interested in all but nine of them (cashier, public service, nurses' aides, library, car hops, modeling art work sewing and ironing) and girls omitting 23, including hay hauling, highway construction and butchering.

Both boys and girls liked office work, working inside cafes or drug stores, clerking in stores, house cleaning, baby-sitting, yard work or mowing, and typing. Boys wanted to be farm workers, truck drivers, plumbers, welders, mechanic helpers, welders, and tendants at service stations. Forty-one boys listed "any kind of manual labor."

One boy asked to help repair TV sets and one wanted

to work on air-conditioners. Two girls wished to work in the library, two wanted to model, and two wished to be car hops.

These students are realistic: typing speeds, which did not have to be listed, were given with a no-nonsense attitude. They are hard workers: no student who passes from grade to grade in the local school system is a stranger to hard work, for the system is set up to require work. They are experienced in many fields: most high school girls know what an iron is, most can sew.

Perhaps most important of all, these kids want to work. They would make good employees.

Call the Chamber office, 629-2332, for help.

Mr. and Mrs. Gene Rhodes, Norman and Andrea, visited Mr. and Mrs. Bill Bennett of Weatherford. Saturday they attended a special invitation only tour of General Dynamics in Fort Worth. The tour and special movies were opened to the public Sunday.

Last county organized in Texas was Loving in 1931.

Capt. T. H. Edge Pilot in Vietnam

U. S. Air Force Captain Thomas H. Edge, son of Mr. and Mrs. Elmer F. Edge of Okmulgee, Okla., recently piloted an F-105 Thunderchief to help destroy five 100mm radar-tracking anti-aircraft guns in the southern panhandle of North Vietnam.

His wife, Evalene, is the daughter of Mr. and Mrs. Huton of Rising Star, Tex. Captain Edge is a member of the 355th Tactical Fighter Wing based in Southeast Asia.

The captain, 1954 graduate of Cushing (Okla.) High School, attended Oklahoma State University. He was commissioned upon completion of Officer Candidate School.

Chick's Repair Service

Radio, TV Home Appliances Water Well Pump Service

1403 S. Seaman Street Call 629-1046, day or night

PHARMACY SERVICE



New drugs are constantly being discovered and a big part of our job is keeping abreast of the latest developments in pharmaceuticals. That's why a pharmacist's job is never finished!

EASTLAND DRUG

Day Phone: 629-2112 — Night Phone 629-1401

Bray's

DEPARTMENT STORE
EASTLAND & RANGER

GIRL'S DRESSES

Many Styles For Summer

Reg. \$3 to \$5 — Reg. \$6 to \$8

\$2 & \$3

Women's
DRESSES

Assorted Styles
Asst. Colors

Some Are Permanent Press

Reg. \$8 & \$9

\$5



WOVEN BEDSPREADS

Cotton and Rayon Fabric
Completely Washable
Double Bed Size — Reg. \$4

\$2

JUMP IN JUNE BUYS!



Boy's
SPORT COATS

Solids
Plaids to 11

\$5

Women's Better
SHOES by CONNIE

Discontinued Styles

Most All Sizes
Assorted Colors
Reg. \$9.50 to \$12

\$5



Women's
CANVAS SANDALS

Ass't Styles
Washable
Cool Comfortable
Asst. Colors
All Sizes

\$3

Printed
HOPSACKING FABRIC

46/47 Wide
Many Patterns

Many Patterns
Regular \$2.00

\$1

Women's
CANVAS SANDALS

Ass't Styles
Washable
Cool Comfortable
Asst. Colors
All Sizes

\$3

TALK ABOUT A COMBINE!

R. L. Lewis says the Lilliston 1500 Combine is the best he ever saw in 35 years of growing peanuts. He's absolutely right!



R. L. Lewis, Desdemona, Texas

Overwhelming testimony proves the Lilliston first in the field

Have you seen the new Lilliston?

SQUIRES FARM STORE

629-2220
Eastland, Texas

What gets under Chevrolet's skin?



Beneath Chevrolet's thick skin (double-walled in most places) lies a truck chassis built for punishment. A heavy-gauge steel frame provides the solid backbone for this inner strength. While a host of durable driveline components supply the muscle, enough to whip most any job. Of course, the heart of all this brawn is a Chevrolet engine. Six or V8, all are built for stamina. They last longer because of such things as induction-hardened crankshaft journals. Inexpensive

to operate, too. All run on regular gasoline. Keeping everything riding smoothly is the job of Chevy's famed independent front suspension. And what a job it does! Combined with tough coil springs, front and rear, this suspension system cushions the entire truck from jarring road shock. So you see, beautiful engineering is more than skin deep on Chevrolet.

Only the toughest truck components in the business!



Job Tamer pickups see them at your Chevrolet dealer's



STOCK UP AND SAVE

DAIRY FOODS

FOR ADDED ENERGY & BETTER HEALTH & CLASSROOM ALERTNESS

Borden's
ICE CREAM
Assorted Flavors

1/2-Gal. Carton **69c**

Borden's
BUTTERMILK

1/2-Gal. Carton **45c**

Bonus
DETERGENT
15c Off Giant
Box **69c**

SUMMERTIME FOOD BUYS

\$UPER \$AVE MARKETS

Betty Crocker
CAKE MIX

Yellow — White — Devil's Food
German Chocolate

3 Reg. Boxes **\$1**

Armour's VIENNA SAUSAGE	5 5-oz. cans	\$1
Dash DOG FOOD	2 15 1/2-oz. cans	35c
Sweetheart FLOUR	5 lb. bag	39c
Lipton's TEA	1/2-lb.	79c
Gulf Gem Breaded Shrimp	8-oz.	59c
Golden Nip Orange Juice	5 6-oz. cans	\$1



CRISCO

3 lb. can **69c**

BIG, BRAWNY COOK-OUT MEATS

Decker's Tall Corn SLICED BACON	lb.	59c
Decker's All-Meat FRANKS	12-oz pkg.	45c
CLUB STEAK	lb.	79c
Decker's Pure Pork SAUSAGE	lb.	49c
SIRLOIN STEAK	lb.	89c

PRODUCE SPECIALS

SQUASH Yellow	lb.	10c
BELL PEPPER Fancy	lb.	25c
CARROTS Sweet Crisp	lb. Cello	10c
Calif. White Rose POTATOES	10 lb. bag	69c

HOME OWNED — HOME OPERATED

SUPER SAVE

G. A. WHITE — Manager
PHONE 629-1191 400 S. SEAMAN

DOUBLE GOLD BOND STAMPS

Every Wednesday with \$2.50 Purchase Or More

PATTON REUNION IS HELD AT CITY PARK

The Patton Family Reunion was held June 15-16 at Firemen's Hall, Eastland City Park, with 121 relatives present. States represented were Texas, Maryland, Kentucky, New Mexico and Oklahoma. The 1968 reunion will be held the third Sunday of June in Eastland.

Attending from Eastland were Mr. and Mrs. John Windland, Mrs. Cora Harell and family, Mr. and Mrs. Erwin Smith and family, Mr. and Mrs. Jim Patton and family, Mr. and Mrs. Billy Patton and family, Mrs. Geraldine

Enzor and family, the Rev. and Mrs. L. L. Armstrong and family, Mr. and Mrs. Bud Co'mack and family, and Mr. and Mrs. R. V. Lewis and family.



Mrs. Kenneth Bondurant Formerly Miss Peggy Dunlap

Miss Dunlap, Mr. Bondurant Wed in Eastland

Miss Peggy Lynn Dunlap and Mr. Kenneth Bondurant were married June 15 in the home of Mrs. L. O. Langlitz of Eastland, grandmother of the bride. The Rev. Bob Rich, pastor of Belmont Baptist Church in Abilene, officiated at the double ring ceremony.

Parents of the couple are Mr. and Mrs. Lois Dunlap of Jal, New Mexico, formerly of Eastland, and Mrs. Bondurant of Abilene.

A white color scheme was used. Mrs. Kay Shipp of Abilene was matron of honor and Kenneth Dunlap, brother of the bride, was best man. Mrs. Dale Langlitz of Eastland, aunt of the bride, played the traditional wedding march.

The bride, given in marriage by her father, wore a white street length dress and carried a bouquet of frenched carnations on a white Bible. Members of the family attended the wedding.

A reception followed the ceremony. The bride's table was laid with a white lace cloth.

The bride's going away costume was pink.

Following a short wedding trip to HemsFair, the couple will be at home in Abilene. The bride is a graduate of

Jal High School. The groom is a graduate of Wylie High School and attended Cisco Junior College, where he plans to attend school again this fall.

Sgt. M. L. Knotts On Kelly Duty

Sergeant Mack L. Knotts, son of Mr. and Mrs. Henry Knotts of Massillon, Ohio, has arrived for duty at Kelly AFB. Sergeant Knotts, an aircraft electrician, is assigned to a unit of the Air Force Logistics Command. He previously served at Clark AB, Philippines.

The sergeant, a 1962 graduate of Tuslaw High School, has studied at Ohio State University. His wife, Patricia, is the daughter of Mr. and Mrs. Arto Liles of Rt. 1, Eastland.

Schedule Given

The Social Security representative will be in the County Courtroom in Eastland at 10:00 a. m. the following Tuesdays: July 2, July 16, July 23, August 6, August 20, September 3 and September 17.

Anyone wishing to discuss matters with the Social Security representative, is asked to call at this time, or go to the office, Room 2321 Federal Building, Abilene, between 9 a. m. and 5 p. m. weekdays.

Local Girls Are Attending Camp

Joanna Stone, Kathy Jones and Cindyee Allen are attending the annual summer band camp at East Texas State University this week.

The girls, who will be freshmen at Eastland High School in September, will play in a concert at the University Saturday night. Their parents, Mr. and Mrs. W. J. Stone, Mr. and Mrs. W. M. Jones, and Mr. and Mrs. D. D. Allen, will go to Commerce for the concert.

Mr. and Mrs. Clyde Fisher were in Sidney Monday to attend funeral services for her brother-in-law, Roger Langston of Cisco. Guests in the Fisher home Sunday were the Rev. and Mrs. Andy Hudson of DeLeon.

DO YOU NEED A LITTLE HELP?

—Around the home, office, business?

—Part-time, full-time? IF SO, Call 629-2332.

CHAMBER OF COMMERCE
 & ask about **STUDENT EMPLOYMENT**

(presented in the public interest by this newspaper)

UNDERWOOD-PIERCE VOWS SAID IN CHURCH

Miss Sue Underwood and Mr. Donny Joe Pierce will be married at 8 p. m. Friday, June 21, in the Church of Christ, Eastland. A reception will follow at the Woman's Club.

No special invitations are being mailed. All friends and

relatives of the couple are invited to attend the ceremony and reception.

Parents of the couple are Mr. and Mrs. Milton Underwood of Eastland and Mr. and Mrs. K. E. Pierce of Cross Plains.

Visiting with Mrs. J. U. Johnson and Miss Minnie Lay over the past weekend were their niece and family, Mr. and Mrs. George Bristol and son Brett, of Brighton, Colo. The family was vacationing and also visited in Gorman and went to HemsFair.

Visiting in the home of Mrs. T. B. Greenwood over the weekend were her sister, Mrs. Emily Graves of Phoenix, Ariz.; her son, Ira Greenwood, and his family of Abilene; Mr. and Mrs. Charles Young and Mr. and Mrs. James Baker of Abilene; and her nephew and his family, Mr. and Mrs. Terry Herring of Munday.

TIME TO CHANGE?



Then it's time to switch to Skelly Supreme... the industry's low consumption motor oil. Use less oil, if any, between changes. Insist on Skelly Supreme for maximum engine protection.

Eastland Dealers
CLEM GILLESPIE EASTLAND TRUCK STOP K-C FUEL CO.

A Good Supply of Something New

FRESH MED. SHRIMP —
FRESH JUMBO SHRIMP —
FRESH SPECKLED TROUT —

DECKER'S RANCH STYLE

SLICED BACON	lb.	59c
CHOICE LOIN STEAK	lb.	79c
CHOICE PIN BONE STEAK	lb.	69c
FRESH PORK STEAK	lb.	49c
CHOICE SEVEN ROAST	lb.	59c
FISHING SHRIMP	lb.	89c

— **PLENTY PIT COOKED BAR-B-QUE** —

Home Made Potato Salad
 Home Cooked Beans
 Home Made Salads of All Kinds

SLEDGE RETAIL MARKET

At Earnest Packing Company

210 S. Lamar  Eastland

KINNAIRD INSURANCE

COVERS ALL



For Insurance on your automobile, home or business, check with us. We also specialize in hard-to-place risks. If it can be insured, we can do it.

KINNAIRD INSURANCE
 Eastland's Oldest Insurance Agency
 629-2544 • 207 West Main St.

RIGGEST DEALS

ON WHEELS

YES, SIR! RIGHT NOW! TODAY!

While you're thinking about the wheels on your car. Will they make the long hot summer? What about that vacation? Hadn't we better take a look at those treads and **MAKE SURE** they're safe and ready, so your summer plans won't be spoiled by a tire failure at the wrong time? Horton Tire Co., Eastland, the tire people, has anticipated your need.

For The Biggest Deals on Wheels, Come to Horton Tire... Look at These Value-Packed, Quality-Tested Winners:

LIMITED STOCK — Firestone Seconds: 8:15x15 (only 25); few wide ovals in 7:14x15, 7:35x14, E70x14 wide o; D70x14 wide ovals; (good stock): F70x15; G70x15.

YOU'LL FIND WHAT YOU NEED AMONG THESE OUTSTANDING BUYS!

AND, Let us show you and tell you about the fabulous NEW DOUGLAS DYNAMIC PREMIUM HIGH PERFORMANCE POLYESTER; that carries this warranty: first 25% or first year (whichever comes first) guaranteed with **FREE REPLACEMENT**. WE'RE DRIVING THESE OURSELVES AND THEY'RE RUNNING OUT JUST THE WAY YOU WANT A TIRE TO RUN... COME ON IN AND LET'S TALK DOUGLAS DYNAMIC... You'll be glad you did!

Be **TIRE-READY** for your vacation trip and other summer driving... see the folks at

HORTON TIRE CO.

EASTLAND — E. MAIN ST. — 629-1420

"THEY'LL SHOW YOU QUALITY & VALUE"

MERCURY'S GOT IT!

the competitive edge!

MONTEREY!

crafted in the Lincoln Continental tradition!

Best of the better cars... tops in its class when it comes to luxury, performance, pure perfection. You couldn't expect anything less from the makers of Lincoln Continental... and car buyers know it. That's why Mercury dealers everywhere are moving toward still another record year!



HOOD KING MOTOR CO. — EASTLAND, TEXAS

28 YEARS OF UNSURPASSED AUTOMOBILE DEALERSHIP
 FRIENDLY — EFFICIENT & TOP TRADE-INS ALWAYS



ROBBIE SNEATH . . . to study in Europe

GRANDDAUGHTER TO STUDY IN EUROPE

Miss Robbie Sneath, daughter of Mr. and Mrs. R. A. Sneath of Odessa and granddaughter of Mr. and Mrs. D. C. Frost of Route 2, Eastland, will study six weeks in Europe with the Foreign Language League. A senior at Permian High School, Odessa, she will major in French and civilization.

Miss Sneath joined a party of students from Orange on a June 14 flight to New York City, where she toured the city and saw Broadway musicals, departing June 17 from Philadelphia for Geneva, Switzerland.

Selected for the study tour for her high scholastic achievement, Miss Sneath will study via the audio-lingual method, spending four academic hours each school day in intensive study, field trips and laboratory.

She will spend three weeks in the Swiss village of Leysin and three weeks in the modern cosmopolitan city of Evian-les-Bains in the Paris district. The language course will grant Robbie one-half Carnegie Unit toward high school foreign language and cultural requirements.

Counselors will conduct excursions and walking trips. Some of the outstanding phases of the tours will include the Castle of Chillon made famous by Lord Byron's poem: "The Prisoner of Chillon"; A swim in Lake Geneva; and a visit to the Matterhorn, where they will climb upward 10,192 feet by cogwheel railway.

Miss Sneath will see Bern, the capital of Switzerland, stopping at the old city of Gruyeres, and take a half day tour of Glacier des Diablerets.

Paris walking tours are arranged in order for students to stroll leisurely through the enchanting streets. Architectural buildings will be on the itinerary followed by a visit to Versailles and Chartres. Miss Sneath will see Rome, including the Colosseum, the Vatican, and St. Peter's Cathedral.

guage course will grant Robbie one-half Carnegie Unit toward high school foreign language and cultural requirements.

Counselors will conduct excursions and walking trips. Some of the outstanding phases of the tours will include the Castle of Chillon made famous by Lord Byron's poem: "The Prisoner of Chillon"; A swim in Lake Geneva; and a visit to the Matterhorn, where they will climb upward 10,192 feet by cogwheel railway.

Miss Sneath will see Bern, the capital of Switzerland, stopping at the old city of Gruyeres, and take a half day tour of Glacier des Diablerets.

Paris walking tours are arranged in order for students to stroll leisurely through the enchanting streets. Architectural buildings will be on the itinerary followed by a visit to Versailles and Chartres. Miss Sneath will see Rome, including the Colosseum, the Vatican, and St. Peter's Cathedral.

"Is the Universe, Including Man, Evolved by Atomic Force?" This question is the topic of the Lesson-Sermon to be read in all Christian Science churches this Sunday. Services at First Church of Christ, Scientist in Eastland begin at 11 a. m. The public is invited to attend.

Visiting in the home of Mr. and Mrs. R. L. Jumper this week are Tania and Ray Alan Dukes from Abilene. They are the children of Mr. and Mrs. Bud Smith.

TALK ABOUT A COMBINE!

Raymond Chambers doesn't waste words when asked about his Lilliston 1500 Peanut Combine. "I think the machine is perfect."



Raymond Chambers RFD 3, Hydro, Oklahoma

Jverwhelming testimony proves the Lilliston first in the field

Have you seen the new Lilliston?

SQUIRES FARM STORE
629-2220
Eastland, Texas

WANTED: WESTERN AUTO DEALERS

Own your own business in a community where a Western Auto Associate Store is needed . . . one that offers excellent income potential. This is your opportunity to make a sound investment toward a confident future.

You will retail nationally advertised automotive supplies, tools, radios, TV's, sporting goods, bicycles, home appliances and hundreds of others. No experience necessary. We train you, help plan your store, get you started and give continual management and sales aids.

Excellent locations are now available in:
Graham Weatherford Abilene

Write today for free brochure entitled:
"HOW TO SUCCEED IN A BUSINESS OF YOUR OWN"

AL ROLLINS
WESTERN AUTO SUPPLY COMPANY
P. O. BOX 5568
DALLAS, TEXAS 75222
Bus. Ph. 214-328-3551 Res. Ph. 214-348-1997

Drive a Buick Bargain and get a Bargain Buick.

Now At your Buick dealer.



SHOP

The store that cares about you!

ALLGOOD BRAND SLICED **BACON** 1 lb. 59c

"SUPER-RIGHT" QUALITY GRAIN-FED HEAVY BEEF **CHUCK BLADE POT ROAST** .. lb. **43**

- DETERGENT **OXYDOL** 85c
- DETERGENT TABLETS **SALVO** 46-oz. Size 79c
- DETERGENT **IVORY SNOW** 85c
- DETERGENT **BOLD** 85c
- DETERGENT **DUZ WITH GLASS** 85c
- AUTOMATIC WASHER DETERGENT **DASH** 9-lb. 13-oz. Size \$2.35
- DETERGENT **Ivory Flakes** 37c
- DETERGENT **CHEER** 85c

DETERGENT **BONUS** 15¢ OFF LABEL GIANT SIZE **70**

7¢ OFF LABEL LARGE SIZE **30**

Prices Good Thru June 22, 1968
Quantity Rights Reserved
unable to purchase any advertised item, please request a rain check.

"Super-Right" Meats!

FRYERS

U.S.D.A. INSPECTED FRYER PARTS
CUT-UP FRYERS lb. 33c
BROILER HALVES lb. 35c
LEG QUARTERS lb. 35c
BREAST QUARTERS lb. 39c

U.S.D.A. INSPECTED GRADE "A" WHOLE ONLY

29

STOCK YOUR FREEZER

U.S.D.A. INSPECTED GRADE "A" WHOLE ONLY

POT ROAST lb. 59c
SULTANA BEEF, CHICKEN OR TURKEY MEAT PIES 5 8-oz. Size 79c
SULTANA ALL VARIETIES DINNERS Each 39c

"SUPER-RIGHT" QUALITY GRAIN FED HEAVY BEEF SHOULDER ARM

'Super-Right' Heavy Beef — Boneless **STEW MEAT** lb. 69c

A&P FROZEN CASSEROLE **MACARONI & CHEESE** 5 8-oz. 89c

CRISPO VANILLA, CHOCOLATE OR COMBINATION **SUGAR WAFERS** 3 1-lb. Pkgs. \$1.00

ANGEL SOFT BATHROOM **TISSUE** 8 8-Pkgs. 89c

GARDEN CLUB RED FLUM **PRESERVES** 2-lb. Jar 39c

MORTON FROZEN CREAM PIES 4 14-oz. Size **99¢**

BORDEN'S INSTANT POTATOES 1 1/2-oz. Pkg. 49¢

BRIGHT SAIL LIQUID BLEACH

35

CLEANER WITH FINGER SPRAY FANTASTIC

22-Oz. Size 69¢

A&P FULL FLAVORED **INST. COFFEE** 10-oz. Jar 99c

AEROSOL DEODORANT 15¢ OFF LABEL **RIGHT GUARD** 7-oz. Can 89c

GLADIOLA BISCUIT, CORN BREAD OR PANCAKE **MIX** 3 FOR 25¢

FREE GET ONE 1 1/2-oz. CAN OF DAILY DOG FOOD FREE OF EXTRA COST WHEN YOU BUY A 12-CAN PACK AT THE REGULAR PRICE OF \$1.19.

Tex Red Ripe **WATERMELONS** 27-lb. avg. ea. 88c

California **SANTA ROSA PLUMS** lb. 39c

Tex Sugar Sweet **CANTALOUPE** 3 for 89c

DETERGENT **TIDE** 85c

DETERGENT **DREF1** 85c

JANE PARKER ICED SPICED **SPANISH BARS** 3 19-oz. Size \$1

CRISCO

49

VEGETABLE SHORTENING

3-lb. Tin

LIMIT ONE WITH \$5.00 PURCHASE EXCLUDING CIGARETTES

A&P GRAPEFRUIT JUICE 48-oz. Can 39¢

HEINZ TOMATO KETCHUP 26-oz. Btl. 45¢

MORTON HOUSE **GRAVY & SLICED BEEF** or **GRAVY & SALISBURY STEAK** 12 3/4-oz. Can 49¢

BORDEN'S BUTTERMILK 1/2-Gal. Ctn. 49¢

BORDEN'S SOUR CREAM 8-oz. Ctn. 29¢

KEN-L-RATION (REG. \$1.75) BURGERS 72-oz. Pkg. \$1.59

VEGETABLE OIL **CRISCO OIL** 4-oz. Btl. 49¢

REGULAR OR BLUE **SAIL** POWDERED DETERGENT 49¢

PETER PAN SMOOTH OR KRUNCHY **PEANUT BUTTER** 12-oz. Jar 49¢

FUSS 'N' BOOTS LIVER & GRAVY OR KIDNEY & GRAVY **CAT FOOD** 2 4 1/2-oz. Cans 37c

WHITE CLOUD BATHROOM **TISSUE** 24 Off Pack 29¢

BOUNTY **PAPER TOWELS** 41¢

PUFF'S 200 2-PLY **FACIAL TISSUE** 2¢ off Pack 33¢

CHARMIN BATHROOM **TISSUE** 2¢ off Pack 45¢

25 25 Extra **Plaid Stamps** **25**

With this Coupon and Purchase of **FASTEETH** 4 1/2-oz. Size 99c

COUPON GOOD THRU JUNE 22, 1968
Del. At Your A&P Supermarket

25 25 Extra **Plaid Stamps** **25**

With this Coupon and Purchase of **PEPTO BISMOL** 8-oz. Btl. 89c

COUPON GOOD THRU JUNE 22, 1968
Del. At Your A&P Supermarket

SAVE
Plaid Stamps!

Bonnie, the Plaid Lassie!

**Methodist Class
Has Lake Party
At Collings Home**

The Suzannah Wesley Sunday School Class of First Methodist Church held a party in the Lake Leon home of Judge and Mrs. Cecil Collings recently.

A supper of fried chicken, salad, ice cream and cake was served.

Mr. and Mrs. E. S. Perdue, who are moving to Eagle Mountain Lake with Texas Electric Service Co., were presented a farewell gift by

the class of hand painted tray and silver spoon engraved with class name.

Attending were Mr. and Mrs. B. R. Little, Mr. and Mrs. Milton Day, Mr. and Mrs. Hubert Jones, Mr. and Mrs. Wendell Siebert and Shelley, Mr. and Mrs. Homer Smith, Mr. and Mrs. Perdue, Mr. and Mrs. Milton Hunt, Mr. and Mrs. Henry Van Geem, Mr. and Mrs. M. S. Dry, Mr. and Mrs. W. J.

Eastland Navy

William A. Arnold, 21, a hospitalman at the Naval Training Center at San Diego, California, won a Kiwanis Moral Fiber Award June 5 for capturing a knife-wielding man running from a burglarized restaurant.

Arnold is the son of Mr. and Mrs. R. D. Arnold of Eastland.

Explaining why he did it, Arnold said, "My father and I often discussed the fact that

Man Is Rewarded For Police Help

many people refuse to get involved in fighting crime." His father was a policeman in Eastland before he became employed by R. M. Sneed.

Arnold caught the man April 13 after he saw him inside a San Diego restaurant, bending down by the cash register. He chased the man five blocks, then subdued him.

Arnold suffered a gash on his hand when the man pulled out a penknife. Arnold says he didn't think about personal danger when he decided to investigate and he credits the Navy for his act. "We talked in hospital corpsman school about the moral responsibility of helping the sick and injured and I just extended that to a moral concern for the community," he said.

The Moral Fiber Award was

presented by Kiwanian LeRoy H. Carroll, who said Arnold showed a high degree of courage in helping law enforcement. Carroll said police believe the captured man is responsible for 30 burglaries in the San Diego area.

Mr. and Mrs. Russ Burleson have sold their home here and moved to Carbon.

SAFEWAY LOW PRICES EVERY DAY Plus SPECIALS!
★ SHOP! COMPARE! SEE HOW YOU SAVE AT SAFEWAY ★

Safeway Special!

Canned Biscuits
Mrs. Wright's. *Sweetmilk or *Buttermilk. (Limit 6)
8-oz. Can **5¢**

Safeway Special!

Meat Pies
Spare Time. Frozen.
6-oz. Pkg. **10¢**

Safeway Special!

Green Peas
Gardenside.
16-oz. Can **10¢**

Check This Special!

Compare & Save at Safeway!

Tomato Soup Town House. Big Buy! 10 1/4-oz. Can **10¢**

Soda Crackers Melrose. Big Buy! 1-Lb. Box **19¢**

Enriched Flour Harvest Blossom. Big Buy! 5-Lb. Bag **39¢**

Pooch Dog Food *Regular or *Liver Flavor. Big Buy! 15 1/2-oz. Can **8¢**

Corn Flakes Safeway. Big Buy! 12-oz. Box **29¢**

Salad Dressing Piedmont. Big Buy! Quart Jar **37¢**

Facial Tissues Truly Fine. Assorted Colors. Big Buy! 200-Ct. Box **19¢**

Safeway Special!

Fab Detergent
Gets Clothes Whiter.
Giant Box **59¢**

Safeway Special!

Liquid Bleach
Purex.
1/2-Gal. Plastic **29¢**



Safeway Special!

Tomato Sauce
Del Monte.
8-oz. Cans **9¢**

Safeway Special!

Chunk Tuna
Sea Trader. Light Meat.
6 1/2-oz. Can **25¢**

Safeway Big Buy!

Lemonade
Scotch Treat. Regular.
6-oz. Can **10¢**

Save on Bakery Values!

French Bread 2 1-Lb. Loaves **49¢**
Skylark. Foil Wrapped. Special!

Fruit Whirls Mrs. Wright's. Special! 12 1/2-oz. Pkg. **37¢**

Sugared Donuts or Plain. Mrs. Wright's. Big Buy! 12-Ct. Pkg. **29¢**

Save on Dairy Values!

Gelatin Salads 3 15-oz. Ctns. **\$1**
Lucerne. Assorted. Special!

Half & Half Lucerne. Special! Pint Ctn. **35¢**

Margarine Coldbrook. Solids. 2 1-Lb. Pkgs. **25¢**

Delicatessen Values!

Longhorn Cheese Safeway. Mild Flavor. Big Buy! —Lb. **79¢**

Grade 'A' Eggs Breakfast Gems. Medium Size. —Dozen **39¢**

Finest Quality Meats Always at Safeway!

Chuck Roast Full Blade Cut. USDA Choice Heavy Beef. **45¢**
(Boneless Roast. *Chuck or *Shoulder. USDA Choice Heavy Beef. —Lb. **79¢**)

Chuck Steak Center Cut. USDA Choice Grade Heavy Beef. —Lb. **59¢**

Pork Spareribs 3 to 5-Lb. Average. Nice to Barbecue. —Lb. **49¢**

Smoked Picnics Samuel's Mahawk. Dry Cure. Whole. 6 to 8-Lb. Average. (Sliced *Half or *Whole—Lb. 43¢) —Lb. **35¢**

Seven Bone Roast 59¢
Shoulder Arm Cut. USDA Choice Grade Heavy Beef. —Lb.

Beef Arm Roast 69¢
Full Cut. USDA Choice Grade Heavy Beef. —Lb.

USDA Inspected Grade "A"

FRESH FRYERS
Everyday Low Price! Whole. —Lb. **29¢**

Cut-Up Fryers Fresh or Frozen. —Lb. **35¢**

Leg Quarters From USDA Insp. Fryers. —Lb. **39¢**

Breast Quarters From USDA Insp. Fryers. Lb. **45¢**

More Meat Values!

Short Ribs Generous With Meat. —Lb. **39¢**

Beef Liver Skinned & Deveined. —Lb. **49¢**

Pork Roast Boston Butt. Semi-Boneless. —Lb. **49¢**

Pork Steak Butt Cut. Extra Lean. Fresh. —Lb. **55¢**

Ground Beef Safeway. 2-Lb. Chub Pak. **\$1.05**

Boneless Steak Top Sirloin. USDA Choice Heavy Beef. —Lb. **\$1.49**

New York Steak Boneless Strip. USDA Choice Heavy Beef. —Lb. **\$1.95**

Armour Franks Armour Star. 12-oz. All Meat. Pkg. **49¢**

All Meat Franks Safeway. 12-oz. Pkg. **49¢**

Sliced Bologna Safeway. 1-Lb. Reg. or Thick Pkg. **63¢**

Liver Cheese Armour Star. 6-oz. Sliced. Pkg. **43¢**

Cold Cuts Armour Star. 12-oz. Assorted. **69¢**

Canned Hams Armour Star. 3-Lb. Pear-Shaped. Can **\$2.89**

Beef Patties Pre-Cooked. Chicken Fried. —Lb. **89¢**



Compare & Save on Frozen Foods!

Cream Pies Bel-air. Assorted Flavors. Big Buy! 14-oz. Pkg. **29¢**

Banquet Dinners Assorted. Big Buy! Reg. Pkg. **39¢**

Strawberries Bel-air Sliced. Big Buy! 3 10-oz. Pkgs. **\$1**

Non-Food Savings!

Crest Tooth Paste *Regular or *Mint. "5¢ Off Label." (95¢ Value.) 6 1/4-oz. Tube **67¢**

Prell Shampoo Liquid. "10¢ Off Label." (\$1.09 Value.) 7-oz. Bottle **79¢**

Secret Spray Deodorant. "7¢ Off Label." (\$1.09 Value.) 4-oz. Can **79¢**

Raid Aerosol For Flying Insects. (98¢ Value.) 12.5-oz. Can **87¢**

Fresh Fruits & Vegetables!

Tomatoes Vine ripe. Locally grown. A must for every salad. —Lb. **19¢**

Watermelons Charleston Grey. 25-Lb. Avg. —Each **89¢**

Bananas Golden Ripe. Everyday Low Price! 2 Lbs. **29¢**

Lemons Large & Juicy. 6 for **35¢**

Santa Rosa Plums —Lb. **29¢**

Burmosa Plums —Lb. **29¢**

Fresh Okra Locally Grown. —Lb. **39¢**

Green Beans Kentucky Wonder. —Lb. **29¢**

Fresh Peas *Purple Hull or *Blackeye. —Lb. **25¢**

Green Onions Locally Grown. —Bunch **10¢**

Radishes Gardens Fresh. —Bunch **10¢**

Carrots Cello Bag. 2-Lb. Cello Bag **25¢**



WINNERS!!

IRISH INTERNATIONAL Steeplechase SWEEPSTAKES

PROGRAM #111
FREE - NO PURCHASE REQUIRED - ADULTS ONLY

Here are Some More Recent Winners

Claud Gregg
Frank Eckhardt
D. W. Burt
Samuel E. Parker
Lawrence C. Allen
Arthur Rose

John Truly
Ira D. McKinney
William E. Coffey
J. M. Henson
Julia Tannehill
Laura Gilbreth

Mrs. W. H. Tate

Stainless Steel Tableware

Leaf Pattern SPECIAL!

THIS WEEK GET YOUR ELEGANT STAINLESS STEEL

*** DINNER FORK**
NO GROCERY PURCHASE REQUIRED

18¢ EACH

Prices Effective Thurs., Fri. and Sat., June 20, 21 and 22, in EASTLAND

We Reserve the Right to Limit Quantities. No Sales to Dealers.

SAFEWAY