

EASTLAND TELEGRAM

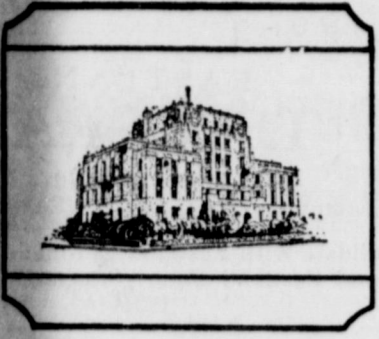

EASTLAND, TEXAS 76448 - SUNDAY, JUNE 14, 1970

PRICE 10¢

Bits IH-20 Construction in Varied Stages

By H.V.O.

Work on the Interstate route around Eastland and Cisco is in varying stages.

The eleven (11) mile stretch from State Highway 206 West of Cisco to Highway 6 South of Eastland is being covered with asphalt stabilized base material by Cecil Ruby Co., Inc. prior to the placing of the finished pavement.

The asphalt stabilized base operation might be completed late this fall and the finished pavement after the first of the year. Weather will affect this phase of construction and will control the time of completion.

Resident Engineer R. P. (Buddy) Haun reports.

The detour on the West side of Cisco will be extremely dangerous and all persons are advised to proceed through it with caution. This detour, which is pictured, probably will be in operation in about two (2) weeks.

As you will note in the picture a portion of the frontage roads will be used by Interstate traffic and the East bound traffic will use the new bridge.

Vehicles traveling State

Highway 206 from Cisco to Cross Plains should be especially careful while passing through intersection points "A" and "B" as shown and frontage roads East of these points are to be avoided if possible. In general, a safe and sane speed is essential to safety.

A project to tie into this eleven (11) mile stretch and complete the by-pass route is in the early stages of construction. This project is approximately 3.5 miles long and the work is being done

by J. H. Strain & Sons, Inc. of Abilene. This project should be nearing completion by the end of 1971.

In another part of the county, Cecil Ruby Co., Inc. will complete work of the Ranger by-pass section of Interstate 20 around the 1st of July and traffic will be using this new route shortly thereafter.

Right of way has been purchased on that part of the highway from Eastland to Ranger but contracts for this work have not been let.

To complete work on the

Interstate route, plans are being made to reconstruct the outside traveled lanes and add frontage roads and bridges to a three (3) mile section from the Erath County Line West toward Ranger. The original construction was completed in 1957.

In conjunction with the Interstate work, a connection is being planned to tie the Interchange West of Eastland to U.S. Highway 80 that will follow the county road known as the "Plant Road" or "Thrill Hill."

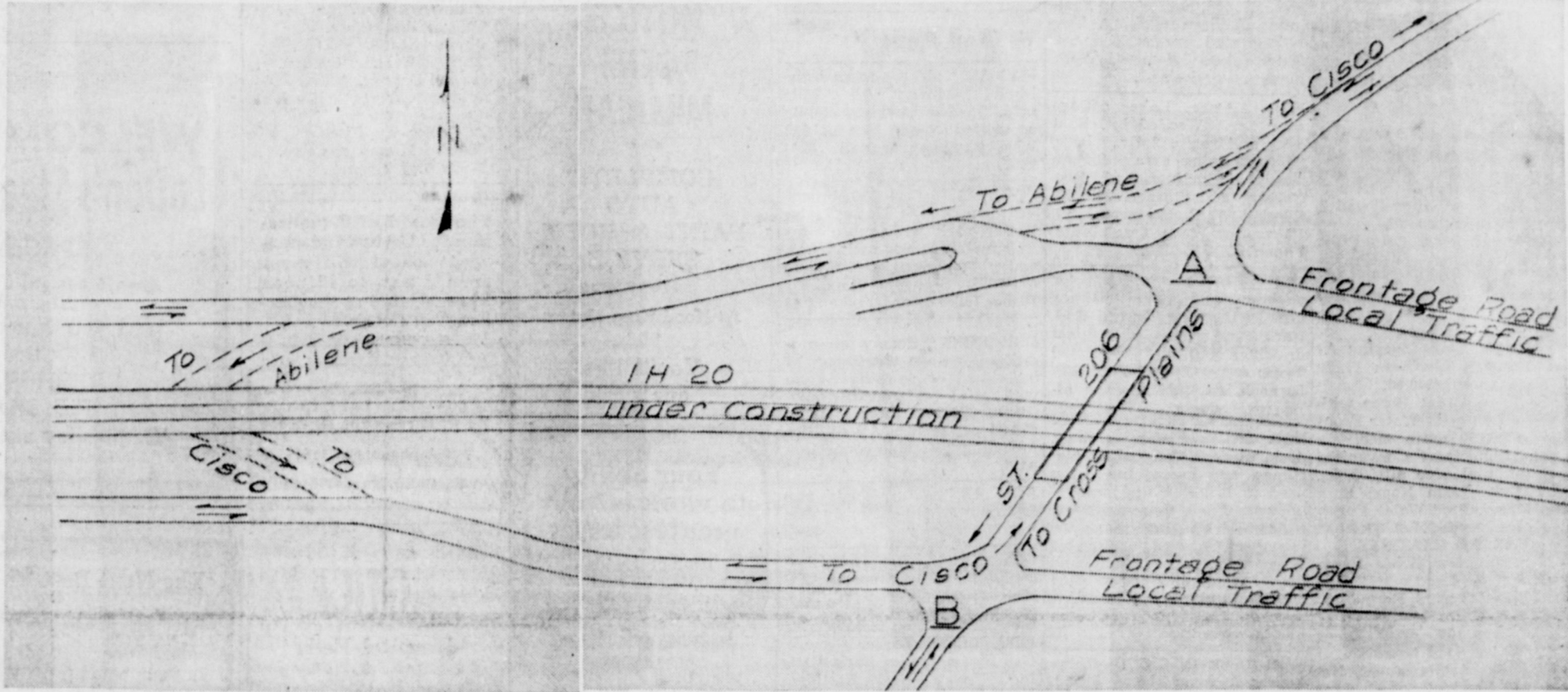

A PLACE TO BE CAREFUL — This map shows the detour complex which will carry traffic around the area just west of Cisco when Interstate 20 building from the east, is spliced into old Highway 80, which route it will follow westward. The junction will take place at the new bridge built to carry the Cross Plains Highway over IH-20, which is now closed to vehicles. The map was prepared by the State Highway

Department county resident engineer's office. Dotted corridors show the connections between the frontage roads and the present highways west flow. The incoming detour will pass over the bridge. The design, while the best possible, offers hazards due to the increased number of vehicles on narrow roads, which caution motorists to be especially careful when the detours are put into service, expected within about two weeks.



C. D. HERRINGTON with The Robe

Rehearsals for June 20 'Robe' Progress Well

The production of "The ROBE", which is to be presented June 20 at 8:30 p.m. in the Kendrick Amphitheater, is progressing nicely.

The Biblical play written by John McGreevey was taken from the book by Lloyd C. Douglas. It consists of three acts of sole stirring entertainment, ranging from serious to comedy.

Tickets are now on sale at \$1.00 each which admits you to the production and reserves a chair as long as 1,000 last. Everyone who attends will be given a ticket and be eligible to win a new 1970 automobile to be given away July 4 at the "Western Spectacle". All money received from this presentation will be used to purchase permanent seats for the theatre.

"The Robe" is used by special permission of the Dramatic Publishing Company in Chicago.

Characters in the production include Stephanon, Captain Fulvius, Tim Hart, Breckenridge, Sarah, Helen, Mrs. Marjorie Reeves, Cisco, Melas, Barry Whitley, Strawn, Demetrius-Oscar Garza, Breckenridge, Marcellus-C. D. Herrington, Mineral Wells; Paulus, Tiberius-Micky Kendrick, Eastland; Pilot, Simon-Rev. Gerald Makepiece, Cisco; Lucia-Frances Gibson, Breckenridge; Conelia, Phoebe-Katherine Cole, Ranger; Senator Gallio, Christ-Randy Wheat, Mineral Wells; Rhoda and Salome-Synde Harris, Breckenridge; Serpedon and Caligula-Pat Turk, Mineral Wells; prompter, Mrs. J. T. Harris, Breckenridge; lights, Kenneth Falls, Ranger, background music, Mrs. J. H. Kendrick; producers, Mr. and Mrs. J. H. Kendrick; and director, Phil Kendrick.

WINNERS NAMED Wild West Spectacular To Be Offered at Kendrick Theater

Vickie Woods, of Rt. 3 Cisco, was the winner of the Mini-Bike given courtesy of Good-year at the showing of the Movie "Blast-Off" at the Majestic Theatre Saturday morning. The movie showing was free, sponsored by the Eastland Telegram.

Other winners were Lacy Gourley, sports set, courtesy of Bray's; Wayne Smith, desk lamp, courtesy of Coats Furniture; Richard Harr, billfold, courtesy of Eastland Drug; John Hart, \$5 gift certificate, courtesy of Harelk's; and movie passes courtesy of the Majestic Theatre to Cathy Ginst, Mrs. Stanley Reed; Clinton Brown, Rex Thacker-son and Danny Harr.

Once again, it is time to don our ten-gallon hats and blue jeans and "head West, my son".

The annual Wild West Spectacular will come to life July 4 in the huge Kendrick Amphitheater between Eastland and Cisco on U. S. 80. The show will begin at 8:30 p.m.

The year's production, different to any of the western shows presented, will relive the days of the early settlers of the country.

The combination cowboy-and-Indian musical is to stage scenes of Daniel Boone and Davy Crockett fighting the Indians from the early day log cabins. After Indian raids, go with the love life of the famous Running Bear as he tells you about his lovely Indian maiden, then on to the famous Texas history battle of the Alamo, and on through the years to the modern day comic of the popular Welfare Cadillac.

A special feature this year will be the drawing for a new 1970 automobile to be given free.

Tickets will be given to everyone attending "The Robe," which is to be presented June 20, and at the Wild West Spectacular on July 4. Everyone attending either of these shows will have a stub in the basket.

Admission to the Robe is

Horton Tire Co. Presents

BREAD of Life

Great peace have they which love thy law (word); and nothing shall offend them. —Psalm 119:165.

"Touchiness" is a most undesirable complaint; let us be quick to judge it in ourselves and very tolerant of it in others.

\$1.00 each and admission to the Wild West show is \$1.50 each. Proceeds will be used to purchase permanent seats for the theater.

The reason for the advance in price for the western show is due to the gigantic fireworks display to be presented. The fireworks show will this year be made up to follow the trip of a U. S. Astronaut from blast off time to the moon and back, complete with splashdown and recovery.

The evening promises to be the best entertainment ever presented on this day of celebration, so make your plans to attend and purchase an advance ticket, so you will have a seat reserved for you.

Local Schools Expect Up to 840 In Fall Term

Eastland schools expect about 810 to 840 students to enroll in September, Superintendent Wendell Siebert said.

This includes approximately 90 students who live in the former Olden school district. Fourteen students have transferred from the district, 13 to Ranger and one to Gorman.

Visiting Mr. and Mrs. T. M. Alford were their son, Mr. and Mrs. Tommy Alford, Jr. and their daughter, Mr. and Mrs. Lamar Smith of Broken Bow, Oklahoma.

FREYSLAG INSURANCE

Presents the WEATHER — Temperatures should remain warm under clear to partly scattered skies with little cloudy skies with little chance of precipitation.

CLASSIFY IT 'PATRIOTIC'

FOUND: The place where Patriotism is alive and thriving; where Saturday marked the 14th annual observance of Flag Day; where slung and old gather together to raise the flag and let it be known that they are glad to be Americans; where an Army hand stirred hearts; where flags and prayers went heaven-ward in appreciation, in gratitude; where dignitaries, military brass, privates, Boy Scouts, Girl Scouts, Brownies, baseball players, retired judges, hard-nosed business people, and bare-footed kids in shorts paused together to say: "Thank God, for living in America, the Home of the Free and the Land of the Brave."

Classify it another Beautiful Flag Day in Eastland.

Elsie Bailey, James R. Coats, Elizabeth Donica, Wilbert Simmel Georgia McEachern, George T. Owen, W. B. Philpott, Gail Hogan, and Louise Karkalits, all of Cisco.

Master Degree To Be Conferred

Eastland Lodge No. 467, A. F. & A. will confer a Master Mason's degree next Thursday night, June 18th.

The Lodge will open at 7:30 p.m. All Master Masons are invited.

Equalization Board To Be Named

Members of a city tax equalization board will be appointed and dates for the board to meet will be set by City Commissioners at their regular meeting at 7 p.m. Monday, June 15, at the City Hall.

The election called to select a commissioner for the unexpired term of the late Frank Deaton will be held at the City Hall Tuesday, July 7. Dele Bakker is unopposed for the position.

Damage Suit Set Monday in 91st Court

A damage suit, Rector vs. Organ et al, has been set for Monday, June 15, in the 91st District Court, according to Judge Earl Conner.

The suit results from a 1969 car accident west of Eastland. Mrs. Myrtle Van Geem, district clerk, announced these prospective jurors: Charlie L. Garrett of Gorman; Oliver Smith of Rising Star; J. C. Everett and G. P. Copeland, both of Olden.

A. E. Crawley, Mrs. L. H. Hagaman, Mrs. Gaston Dixon, Iris L. Hummel, Mrs. Virginia Kennedy, Mrs. Rosellen Marslender, J. W. Ratliff, and David D. Pickrell III, all of Ranger.

Elsie Bailey, James R. Coats, Elizabeth Donica, Wilbert Simmel Georgia McEachern, George T. Owen, W. B. Philpott, Gail Hogan, and Louise Karkalits, all of Cisco.

Wyndle Armstrong, Mrs. Betty J. Barnes, Gene C. Bonney, J. C. Butler, Ray A. Norris, Mrs. Marcus S. O'Dell, E. C. Ragland, Jerry Cates, Gayle Chaney, and Gordon Clark, all of Eastland.

FULLEN MOTOR Co. LAUGH-A-DAY

Upon her husband's return home from a meeting in Waxahachie, the fond wife asked: "How was your talk tonight?" "Which one?" he retorted. "The one I was going to give, the one I did give, or the one I delivered so brilliantly to myself on the way home in the car."

EASTLAND NATIONAL BANK EASTLAND, TEXAS

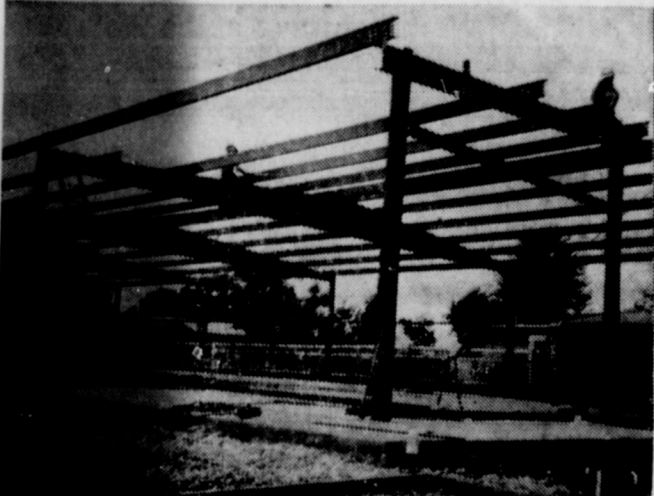

BUILDING GOING UP — Goodyear Service Stores' new Eastland facility is rapidly taking shape out on West Main St., and the company has a target date of Sept. 1 for occupancy. Local Stores Manager Tom Ginst reports. Incorporating half of a city block, the Goodyear Center will include a 6,000 square foot, centrally-air conditioned building with four service bays, and the entire area will be paved. Added services will include complete brake and alignment service. The building is to be completed by mid-August, with Armstrong Construction Co. of Breckenridge in charge. Ginst reports that his staff will be increased to seven persons and that a chief mechanic has already been secured and will be announced soon. Cost of the building project is approximately \$65,000. (Staff Photo.)



EHS GRADUATE LANA PARKS is presented a scholarship to Cisco Junior College by the Zeta Phi Chapter of Beta Sigma Phi. Presenting the framed certificate is Mrs. Don Joiner, E. O. Hill, principal of the school, is center. The award is the first annual scholarship to be given by the society.

WANT ADS WORK WONDERS

Patients in Eastland Memorial Hospital Saturday morning were as follows:

- Iona Sikes.
- Cora Cook, Cisco.
- Shirley Garner.
- Carrie Reese.
- Glen Graham.
- Joe Langley, Ranger.
- Ernest Sneed.
- Laura Noble.
- Sidney Berta Bandy.
- Eric Nowak, Palo Pinto.
- Ruth Claborn, Rising Star.
- Raymond Calvert.
- Julia Rhyme, Cisco.
- Inez Tucker.
- Elna Manke.
- Tommy Sharp, Olden.
- Veda Yarbrough, Cisco.
- Maudie Hardy, Rising Star.
- Ila Pulley, Gorman.
- Velma Brown.
- Ethel Levens.
- Kate Wellman.
- Roy Horn.
- Myrtle Gray.
- Mathilda Tonne, Cisco.
- Betty Doyle.
- Jerusha Tucker.
- Vera Harris, Cisco.
- George Carter.
- Virginia Inzer.
- Daisy Davis, Cisco.
- Irene Cullinan, Cisco.
- Theresa Fields, Gorman.
- Peggy Yancy.
- Christine Gosnell.
- Deborah Whitenton, Stephenville.
- Dorothy Eady, Cisco.
- Martha Justice.
- Grace Reed, Carbon.
- Truman Brown.
- Billy Rains, Cisco.
- Jimmy Stutts.
- Shirley Tucker, Carbon.
- Lowell Snyder.
- Milton Morris, Breckenridge.
- L. G. Strawn, Cisco.
- Vernon Kennedy, Cisco.
- Baby Boy Gosnell.

EASTLAND TELEGRAM
Phone 629-1707
110 W. Commerce St. — Eastland

(Consolidate with Eastland Chronicle, 1887, and Eastland County Record, 1931)

Second Class Postage paid as Eastland, the act of Congress of March 3, 1879.

Published Semi-Weekly - Thursday
By Eastland County Newspapers

SUBSCRIPTION RATES: By carrier, 10c per copy; by mail, 50c per month; one year by mail in city or state, \$6 per year; one year by mail outside state, \$8 per year.

NOTICE: Any erroneous reflection upon character, standing or reputation of any person or corporation which may appear in this newspaper will be gladly corrected and brought to the attention of the editor.

H. V. O'BRIEN, Editor

Announcements

MASONIC LODGE NO. 467
Meets second Thursday of each month at 8:00 p.m. in the Masonic Hall. Call E. M. Sampson, W.M., at 629-1665 or L. E. Huckabay, Sec'y, 629-1391 for information.

EASTLAND ROTARY CLUB
Meets each Monday noon at White Elephant Restaurant in Eastland.
Roy Lee Smith, resident

Notice

FOR SALE: Ripe blackberries \$1.35 gallon; or pick on halves. B. R. Sulivent. Call 629-1205.

ANSWER AT ONCE—Man or Woman to sell Rawleigh Products. Good income. Write Rawleigh, Dept. 208, Box 2467, Memphis Tennessee, 38102.

NOTICE: Now is the time to begin planning your next seasons irrigation needs. See us for design, work, and a complete line of irrigation pumps, pipes, and supplies. We carry the largest stock in Central Texas. Kimbell Irrigation Service & Supply, Hwy. 16, & Baylor, De Leon, Texas. Phone 898-6268.

FOUND: All the record-keeping supplies you need for the new year—at one location: your local newspaper office. Farm and business records, payroll records, tax saving requirements. All kinds of supplies for the home and office. Shop at home and save.

NOTICE—For service and repair on transistor or tube type television, radio, tape player, stereo, amplifier, call L&S Electronics, 701 North Seaman, Eastland, 629-2044. Open 9 to 6. Satisfaction guaranteed. 90-day warranty on parts and labor.

NOTICE: Piano tuning. Private lessons. Nearly all instruments. Contact Kendrick Music Center, 302 S. Seaman, Eastland.

NOTICE—EDDIE'S

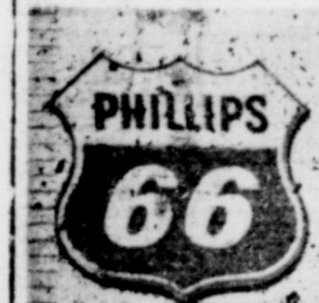

Now Offering Complete Shop Service

Eldred L. Allcock
30 years experience
(16 General Motors, 8 Ford, 4 Chrysler)
SHOP FOREMAN
Specializing in Automatic Transmissions, Major & Minor Overhauls, Tune-ups.

General Repair
FEATURING AUTO SERVICE At EDDIE'S 66
And you'll enjoy depending on us to take care of all your auto service needs.

SERVICE CENTER
American Automobile Association
Call 629-8838
—FREE PICKUP—
GUARANTEED SERVICE & TOP PHILLIPS PRODUCTS
West Main St.

SPARE TIME INCOME

Refilling and collecting money from NEW TYPE high quality coin-operated dispensers in your area. No selling. To qualify you must have car references, \$600 to \$2900 cash. Seven to twelve hours weekly can net excellent monthly income. More full time. For personal interview write United Distributing Co., Dept. A, P. O. Box 10665, Dallas Tex. 75207. Include phone number.

NOTICE — Backhoe Service and Dirt hauling Call Eastland, 629-1795 days; or Cisco, 442-1340 at night. tf

For Sale

FOR SALE—1967 Ford truck N 75 with 15-yard 1968 Clements trailer, hydraulic dump. A. J. Lindsey, Rt. 2, Ranger. Tel 647-1485.

FOR SALE—EVERY make electric carpet shampooer does a better job with famous Blue Lustre. Coats Furniture.

MISC. FOR SALE — BLUE Lustre not only rids carpets of soil but leaves pile soft and fluffy. Rent electric shampooer \$1. Perry Brothers.

HOMES FOR SALE

3 Bd Rm Home extra nice in good area.
2 Bd Rm Home Fireplace 3 Block of Hospital \$7000.00
2 Bd Rm Home Roomy place needs some repair \$4250.00
3 Bd Rm Small Home and 2 Acres on Interstate 20.
3 Bd Rm Brick 2 Bath Built ins Central Heat & Garden area.
4 Houses 9 Lots as a unit Rented \$21000.00.

Lake Leon
New Lake Cabin Sleeping Area 12x28 ft Liv Area 14x28 ft Neat place \$5500.00.
Lake Leon Mobil Home with nice lot and good Water Frontage \$8000.00 extra nice.

Lake Leon Home Convenient location real nice \$10,500.00.
Nice Lake Leon Home Boat and Motor Good Water Frontage nice Deeded Lot \$9450.00.

FARM & RANCHES

3 Bd Rm New Brick Home and 13 Acres Land with 70 Pecan Trees Coastal Bermuda.
2 Bd Rm Home 11 acres land, Large Barn 100 Fruit Trees, City Water good terms.
120 Acres on Pavement, Net Fences, Good Tanks, some Coastal, 37 acres Peanuts.

160 Acres 2 Miles out of Eastland good terms available.
113 Acres North of Gorman, Well Water, Tank, 2/3 in Cult. \$200.00 per acre Terms
280 Acres on Highway 80 \$150.00 acre some Cult good Terms.

300 Acres Hubbard Lake 1/3 Bottom with some Pecans.
249 Acres Stephens County cleared and Seeded 1/3 Cult. old improvements \$135.00 acre Terms.
580 Acres Coastal and improved Grasses 40 Acres Peanut Net Fences.
1600 Acres well improved Net Fences, Nice Home, some Coastal and Peanuts high carrying capacity good terms 5 1/2 % Int.

1300 Acre Ranch good Grass Ranch Net Fences on Pavement excellent Hunting \$110.00 per Acre.
1500 Acres well improved Ranch good Fences on pavement \$125.00 Acre Terms.
1700 Acres good Grass on Pavement excellent Hunting \$125.00 Acre cash or Terms.
2850 Acres well improved Ranch open rolling Scattered Live Oak with live Creek Lampasas County.

KINCAID REAL ESTATE
Long Term Farm and Ranch Loans
100 S. Seaman — 629-1788
J. W. Elder, Robert Kincaid
647-1321 — 629-2721

ONE - STOP SERVICE
FOR Total-Car Care! That's D & M SERVICE CENTER
802 W. Main St.
Humble Products
General Repair
Air - Conditioning
Brake Work
Road Service: 8 to 5
Open 24 Hours
• OBIE DUNCAN
• ROBERT MANGUM
Steam Cleaning
Wash - Lubrication
Tires Batteries
Complete line accessories
Dial 629-8866

FOR SALE—Irrigation Equipment—We carry the largest supply in central Texas. Kimbell Irrigation Service and Supply, Hwy. 16—De Leon, Texas, Phone 893-6268. 70

PLACE FOR SALE—6 1/2 acres five-room house with new fireplace several other buildings. Two miles North on Cad-do Hwy. Phone 647-1537. 1T

FOR SALE: 15" mag wheels Call 629-1191. tf

GARAGE SALE—Good used clothing, Toys, Dishes, Baby pen. Other miscellaneous items. Friday, Saturday, Sunday, June 12, 13, 14, 309 South Madera, Eastland. 48

FOR SALE: Ripe Brazos Berries. \$1.35 gallon; or pick on halves. B. R. Sulivent. Call 629-1205. 48

FOR SALE—AKC toy poodles, chocolate; also toy stud service. Mrs. James Couch, Cisco. 442-2132. 48

GARAGE SALE—all day Saturday and Sunday, June 13 and 14, 408 East Foch, Eastland. Children clothing. Two refrigerated air-conditioners. Dinette set. Room heaters. Many other items. 48

FOR SALE: Lake cottage near Staff Wooded lot. Boat dock and ramp. 2 Br., bath, kitchen, living area. Screen porch. Fully furnished. Sep. Carport and Storage. \$10,500. Contact W. C. Robinson, 656 Falcon Dr., Waco Texas 76710. Phone 817-772-3198.

FOR SALE: Inspirational for devotions and super ideal for gifts — Drawing Toward God. Hardbound book of original drawings and text by Noted Texas Artist Jack Hamm. \$3.50 each. At the Telegram office exclusively.

FOR SALE: Filing cabinets, desk, work stations, office machines, and everything you need to brighten up, modernize your office, shop and home needs for the new year. See your local newspaper for big savings. Some used items, and many brand new ideas just waiting to help you do a better job. Just come by the newspaper office. tf

FOR SALE IN CISCO—Three bedroom, foyer, large living dining room area, utility room, bath, fenced back yard. Call Victor Childers, Rising Star 643-3653 or see C. D. Ballew, 643-2931. 91tf

FOR SALE: Service station and grocery. Good location. Completely equipped. Highway 6 and Burkett. Call 629-2427 for information. tf

FOR SALE: Have a good stock of good used tires. Horton Tire Co. tf

FOR SALE: House, \$4,900. 114 E. Conner. Call 629-1854 after 12 noon. tf

JIM'S ELECTRIC
You call 629-2929 and I will wire.
FREE ESTIMATES
Jim Gideon, 1502 S. Bassett

HOMES FOR SALE
3 bedroom, 1 bath home, outh Hillcrest.
3 bedroom, 1 bath, South Mulberry.
2 bedroom home, West Main
2 bedroom home, North Ammerman.
3 bedroom home, 13 acres, Lake Leon.
2 nice lake cabins at Lake Leon.
2 bedroom home, 10 acres, north Eastland.

FARMS AND RANCHES
220 acres Cisco area, wheat allot, some oil income, owner finance.
113 acres near Cisco, on pavement, good fences.
274 acres near Lake Leon, good terms.
188 acres near Lake Leon, fair home.
127 acres near Carbon, 25 acres peanuts.
226 acres north Eastland, 80 acres cult.
303 acres, 82 acres peanuts, near Desdemona.
612 acres near Lake Leon.
496 acres near Lake Leon.
1494 acres Eastland County, nice home.
1756 acres Eastland County, lots of deer.
Other tracts large or small, Eastland County.

M. L. TERRELL REAL ESTATE FARM BUREAU BLDG.
Highway 8 East
Call 629-1725 Day
Call 629-2443 Night

FOR SALE: Five-bedroom, two-bath home at 1209 South Seaman. One and one-half story. Large rooms. Downstairs carpeted. Three-car garage and carport. Reduced to \$8500.00. Call 629-2427. 1T

FOR RENT—Furnished garage apartment. For one person. All bills paid. TV cable. 810 West Moss Street. 47

Western Mattress Co.
Mattress, Box Springs, Custom bill.
Renovated or exchange. New Guarantee. Save 50%.
Call 629-1740 or 629-1398 EASTLAND

Wells Brothers Pant Contractors
Spray or Brush Taping, Bedding Textoning, Acoustics
—Free Estimates—
Call collect, Ranger 647-1778 or 647-3049

WANTED: Have bulldozer, want work. Call Bennie O'Brien, Eastland, 629-2771. 48

HELP WANTED: Reliable women who needs a job and wants to work 8 a.m. to 5 p.m. to do light housework and care for handicapped boy. Write name, address, and references to Box AC, c/o Eastland Telegram, Box 29, Eastland, Texas. Call contact you. tf

WANTED—Carpenter Work Building or remodeling, roofing and so forth free estimates. Call 629-1654. U. V. Williams. 54

FOR RENT: Three room furnished apartment. All bills paid. Prefer working couple or retired couple. See at 608 West Plummer or call 629-2957. tf

FOR RENT—One 12x44 two-bedroom Mobile Home; also trailer park with space for four mobile homes with sewer, water and electricity. Phone 647-3651, Ranger. Sadi's Place, Lake Leon. 48

FOR RENT: Roomy air-conditioned garage apartment, to individual or working couple with good references only. Phone 629-2413 after 5 p.m. \$70.00 per month. All utilities including TV cable connection paid. tf

FOR RENT—Furnished two bedroom apartment in duplex. 611 Plummer. 45tf

FOR RENT: Nice furnished cottages with carports. PP Motel, Highway 80 west. Telephone 629-8878. 48

FOR RENT: Trailer space Oak Street Trailer Park. Eastland, Texas. Call Eastland 629-1387. 48

FOR RENT: Furnished apartment and furnished cottage, also small unfurnished house. PP Motel, call 629-8878. 48

THE BEST
24-Hour Baby Sitting
Weekly - Daily - Hourly
BETTY MEEK
209 East Valley
629-1546

HAY BAILING PLOWING
Experienced Operators
Heulon Perrin, 647-1028
Dwight Squires, 647-1397
In Ranger

Prevent Disease Loss at Small Cost
USE OUR LIVESTOCK SUPPLY DEPARTMENT
EASTLAND DRUG

ROY LEE SMITH PLUMBING
Contracting & Repairing Complete plumbing fixtures and supplies.
• Water Systems
• Electric Motors
• Bath & Kitchen improvements
• Trained, adequate staff
Call a licensed plumber Day or Night 629-1722
Smith Plumbing
114 N. Seaman
Eastland

NOTICE: GENE MILLICAN
COMPLETE AUTO PAINT & BODY SERVICE
At Hood King Motors
You'll like our work!

Your ability to work is your greatest asset
Protect it with a HEALTH & ACCIDENT PLAN
Something good happens when you see your "Heart of Gold" man

M. H. PERRY
107 W. Main St.
Office — 629-1566
Residence — 629-1095
SOUTHLAND LIFE INSURANCE COMPANY

ED SAYS—SHOP AT HOME
Friendly-Quick In-Out
ED SARGENT
7 DAYS A WEEK
7:30-6:00
Sun: 7:30 a.m.-9:30 a.m.
11:00 a.m.-6:00 p.m.
Hillcrest Food Mkt.
Service

EMMET MORREN PLUMBING COMPLETE REPAIR SERVICE
401 South Oak
629-2092
—24 Hour Service—

CIVIL WAR DIARY
By Maj. James T. Poe CSA
With list of 1,200 fellow prisoners on Johnson Island, giving name, rank, unit and when and where captured. 125 pages, hardbound, with illustrations. \$5. Industrial-Plus Press P. O. Box 29, Eastland, Texas 76448

ROLLINS & SONS MOBIL SERVICE
Call for Appointments on Wash - Grease Oil Changes
601 W. MAIN
6700 - 679

NOTICE: The Board of Equalization for Carbon Independent School will meet from 8 a.m. to 12 noon June 20, 1970 at the Carbon Tax Office.

GREEN ST. FLOWER & GIFT SHOP
114 R. Parrish-200 N. Green
Telephone 629-1101
Eastland, Texas 76448

NOTICE Hospital Beds For Rent
New and Used Furniture For Sale
Wayne Jackson FURNITURE
110 N. Seaman St.

DAIRY TREAT
814 W. Main — 629-1144
—HOME DELIVERIES—
Open 11 a.m. to 8 p.m.
Closed on Tuesdays
STEAK SAN — CHICKEN FISH — OYSTERS SHRIMP

PERMANENTS
\$10 Cold Waves — \$8.50
—Open 8:30 to 5:30—
Close noon Wed. & Sat.
Basham Beauty Bar

OUR DAD WANTS TO SELL YOU SOME INSURANCE HOW ABOUT SEEING HIM AT
D. L. KINNAIRD GENERAL INSURANCE
207 W. Main St. — 629-2544

JIMMY
CAROL ANN
DWIGHT

WELCOME TO LaDon's Steak House & Grill
SPECIAL BUFFETS
open 6 a.m. to 9 p.m. — 7 days
Highway 6 — DeLeon
All you can eat—serve yourself
tea & Coffee
FRESH WATER CAFE
Fish Night by Request
—Wednesday and Thursday...
\$1.35

The Next Best Thing—
...to a clear conscience or a good night's sleep is the feeling of security in knowing your property is adequately insured and in your home town who are always at your need most. This is especially true on vacation time. Whether you stay at home, trip, vacation time is hazardous time for you. Be sure to check with us if you're quite right about your insurance coverage.

Earl Bender & Company
Eastland (Insurance since 1924)

REAL CHICKEN FRIED STEAK ala carte
HOT STEAK SANDWICHES with cream gravy
TO GO, OR EAT IT HERE!
Open 11 a.m. to 11 p.m.
7 days a week
DAIRY KING
Casey Meazzel
West Highway 8 at the Y

OUR DAD WANTS TO SELL YOU SOME INSURANCE HOW ABOUT SEEING HIM AT
D. L. KINNAIRD GENERAL INSURANCE
207 W. Main St. — 629-2544

Member WEST TEXAS PRESS ASSOCIATION

SUTTON OFFICE MAILERS & SE
sh Machine
1629-1707
Call 442-2244
Call 647-110

Rang Air Ser
is now Autocr
inrude
Deal

in Ranger
so Spect
Parts and Serv

NOT COO BAR
Dail
BO
BRO
J
Go
EAT OR TA
Banqu
Cater
Cust
is Minut
Ph.
BO

Anty Peanut Princess Be Chosen June 26th

Anty Peanut Princess Contest will be held for Eastland at the Gorman High Auditorium in Gorman, Eastland, in June 26, 1970. The contest is being sponsored by the Woman's Study Club Mrs. James Mearns.

The contest is open to all who are residents of Eastland County or a student between the ages of 17 and 19. The contestants will be judged on their ability to present a two minute favorable presentation on the peanut industry, swim-suit contest, evening dress contest and talent.

The winner of the Eastland Anty Peanut Princess Contest will enter the state contest in Eastland on August 14, 1970. The Texas Peanut Queen will be crowned in Eastland at the Peanut Bowl Football Game on September 19, 1970.

The contestants may be sponsored by a Civic Organization, City or Town Governmental body or a non-profit organization.

Deadline for entries is June 17th, 1970 at 5:00 p.m.

FB Blue Cross Meet June 15

Jack Cozart, president of Eastland County Farm Bureau announces that Millard Shivers, director of Rural Development for Texas Blue Cross and Blue Shield will hold a Blue Cross meeting in the Farm Bureau meeting at Eastland, Monday night, June 15, at 8 p.m.

Mr. Shivers is widely known in Texas Farm and Ranch circles, since he for eight year director of Organization for Texas Farm Bureau at Waco, Texas. His present responsibility includes coordinating Blue Cross Farm Bureau activities, and development of increased enrollment in Farm Bureau's Blue Cross and Blue Shield.

Mr. Lowell Slingerland head of Major Medical in Blue Cross, will also be here to explain about how to file on your major medical claims. This program is being held to help any present Blue Cross members that are interested in asking questions on our new upgraded Blue Cross policy and the Major Medical.

Anyone that is not a member may sign up at this meeting. Mr. Cozart, said all persons who are interested are urged to attend this important meeting.

NOTICE
Concrete work of all types
For estimates, call
TOMMY ROBERTS
Gorman, RE 4-5739

Don't tie yourself down to high interest rates.
Get a variable rate
Federal Land Bank loan
on your farm or ranch.

Federal LAND BANK Association
OF
BRECKENRIDGE, TEXAS
A representative is available in the Farm Bureau Building on Wednesday of each week.

If You Want The Best For Less, Shop Eastland.
Harris Monuments & Vases
1504 West Main, Eastland 629-2487

SUTTON'S OFFICE MACHINES LES & SERVICE
Cash registers & office Machines.
1629-1707 Eastland
Call 442-2244 Cisco
Call 647-1101 Ranger

Ranger Air Service
is now the Authorized Intrude Motor Dealer

in the Ranger area
so Specializing in Parts and Repair Service

NOTICE: PIT COOKED BAR-B-Q
Daily At **BO'S BROWN JUG**
Gorman
EAT HERE OR TAKE OUT
Banquet Rooms Catering Custom Cooking
is Minutes from You
Ph. 734-5504
BO HOOD

NOW DOUBLE S&H GREEN STAMPS EACH WEDNESDAY AND SATURDAY PLUS GREAT WEEK END SAVINGS!

Gooch Blue Ribbon CANNED HAM 3-lb. can... \$2.99	Gooch Blue Ribbon CANNED PICNIC 3-lb. can... \$2.69
--	---

Gooch Old Virginia
SAUSAGE LB. 79¢

A.F. SLICED BACON lb. 79c	A.F. FRANKS 12-oz. pkg. 59c
Chopped — 5-oz. steak SIRLOIN STEAK pkg. of 3 \$1	Dankworth BEEF PATTIES 20-oz. pkg. \$1
Gooch Blue Ribbon SLICED BOLOGNA 1-lb. 79c	

Gooch Blue Ribbon STEAK FINGERS ... 12-oz. pkg. 79c	Neuhoff Smokies — 12-oz. pkg. BREAKFAST SAUSAGE ... 79c
Miss Wisconsin LONGHORN CHEESE 10-oz. pkg. 69c	Excellent Seasoning SALT BACON lb. 49c
Thin Breakfast Sliced PICNICS lb. 49c	

DAIRY FOOD SPECIALS
Foremost
HALF & HALF pt. 35c
Pop or Fudge
CICKLES, 6-pack 3 for \$1

HEALTH & BEAUTY AIDS
BRYLCREAM, Reg. \$1.09 73c
J&J
BABY OIL, Reg. 79c 65c

MIX OR MATCH
Seaside 303
BUTTER BEANS can **5 \$1**
Ranch Style Black Eye 15-oz.
Peas and Bacon can
American Beauty Mixed 300
VEGETABLES
Mayfield Cream Style 303
Corn can
Shurfine 300
SPINACH can

Gold Tip Cut 303
Green Beans can **6 \$1**
Food King 300
Butter Beans can
Ranch Style 300
PINTO BEANS can
Red Bird 1/2
Vienna Sausage can

Food King Green & White 300
LIMAS
Food King Mexican 300
STYLE BEANS can **7 \$1**
Clear Sailing 300
Pork & Beans can
Food King 300
NAVY BEANS can
Food King 300
Pinto Beans can

Van Camp's 300
HOMINY can **8 \$1**
Cozy Kitten 15-oz.
Cat Food can
Gold Tip 8-oz.
Tomato Sauce can

BAKERITE Shortening 3-Lb. Can 69¢

Gebhardt's Hot Dog Sauce No. 1 can 19c	Kleenex Facial Tissues 280 count 39c
Del Monte Cream Style Golden Corn 303 cans 5/\$1	Savory Margarine 1-lb. 5/\$1
Purex Bleach 1/2-gal. 39c	McCormick's Black Pepper 4-oz. can 39c
Shurfine Apple Sauce 303 cans 5/\$1	Shurfine Coffee 1-lb. can 79c
Bama Grape or Red Plum Jelly 18-oz. 3/\$1	All Flavors Jello 3-oz. box 10/\$1

Moron's — Chicken-Beef-Turkey 8-oz. pies **5 FOR \$1.00**

POTATOES 8-lb. bag 69c	Giant Size CHEER
HOME GROWN YELLOW SQUASH lb. 10c	69¢
New Crop Medium Size YELLOW ONIONS 2 lbs. 25c	Gladiola FLOUR
New Crop Burmosa PLUMS lb. 33c	5-lb. bag
CELERY large stalk 25c	49¢

SIX FLAGS
OVER TEXAS... SEVENTH ANNUAL JAMBOREE
SAVE OVER \$2.00 ON A REGULAR \$5.00 TICKET..

For \$2.99 Only with purchase of \$10.00 or more Excl. Cigarettes
TICKETS GOOD ANY DAY DURING THE 1970 SEASON

MEMBER AFFILIATED FOOD STORES
DOUBLE S&H GREEN STAMPS
with purchase of \$2.50 or more
Wed. and Saturday

JRB SUPERMARKETS
S & H GREEN STAMPS WITH EVERY PURCHASE
PRICES GOOD THRU WEDNESDAY, JUNE 17
Quantity Rights Reserved — No Sales to Dealers
PRICES GOOD IN EASTLAND

JRB Meats are U.S. Government Inspected and Graded. If for any reason you are not satisfied we will cheerfully refund your money.

GUAR Cash Crop For Farmers
Guaranteed Price Before You Plant
Seed Available At
313 N. AMMERMAN
Eastland, Texas
Western States Feed Products Inc.



**Engagement
Wedding Date
Are Announced**

Mr. and Mrs. C. T. Harp of Eastland, announce the engagement and approaching marriage of their daughter, Sandra, to Dale Squires, son of Mr. and Mrs. Noble Squires of Eastland.

The bride-elect is a 1968 graduate of Eastland High School and graduated from Cisco Junior College in May. She is employed by Kamon Petroleum Exploration in Cisco.

The prospective bridegroom is a 1966 graduate of Eastland High School and is attending pharmacy school at Southwestern State College in Weatherford, Oklahoma.

The wedding will be August 29 in the Bethel Baptist Church.

No invitations will be sent, and all friends and relatives are invited to attend.

Mr. and Mrs. Henry Jones of Longview were guests in the home of her mother, Mrs. Eva Johnson last week-end.

Mr. and Mrs. Jones and Mrs. Johnson attended the Scranton Homecoming Sunday.

When you need sympathy and advice . . .
WE ARE HERE TO SERVE YOU
Whatever the hour, feel free to call on us for understanding counsel in time of sorrow.

**Arrington
Funeral Home**
EASTLAND
629-2611

**Jaycees Set
Radio Day**

The Eastland Jaycees, in cooperation with radio station KERC, are planning the "Jaycee Radio Day" promotion to benefit two local teenage projects.

The Jaycees will take over the radio station on two consecutive Sundays, July 12 & 19. They will handle the news, playing of records, and so on. Local merchants are being asked to participate. In addition, items of various types are being donated and will be auctioned or distributed by other means during the Jaycee Radio Day events.

All proceeds from the project will be divided equally between the Fireman's Field on North Seaman and the track field. Fireman's Field is the site of teen-age baseball games and has recently been renovated. The Jaycees will help pay for the work done there. The money for the track field will help pay for a chain link fence around the field.

Jaycees are now calling on merchants and business men in the area. If you are missed in this sale, please contact any Eastland Jaycee.

July 12 and July 19, listen to KERC and see what your local Jaycees sound like, as they learn to be "D. J.'s" and take part in the auctions as they are held.

Remember all proceeds from this project will be used to further projects for our city's youth program.

**Summer School
Begins For
Grades 1-6**

A special summer school will be held at Eastland Elementary School to teach reading and math for grades one through six.

The classes will be held Monday through Friday for one hour a day. Opening day will be June 22 and the school will close in mid-August.

Superintendent Wendell Siebert said attendance will be on a voluntary basis and there will be no charge for the school.

Mrs. Lois Marshall will be in charge of the school. She will be assisted by Becky Simms and Kathy Williams.

**Greenbacks Hold
Good Record in
Pony League Play**

The Eastland Blue Sox defeated the Cisco Cats, nine to five, in Eastland Thursday night. The winning pitcher was John Jimenez and the losing pitcher was Mike Moore.

Eastland Greenbacks won over the Rangerawks, 16-2. The Cisco Panthers had an open date.

June 6 the Blue Sox were beaten by the Greenbacks, 3-0. Winning pitcher was Terry Ensor and losing pitcher was John Jimenez.

The Greenbacks won a June 8 game by a forfeit from the Cats.

Next games will be Monday, June 15, with the Greenbacks and Cisco Panthers in Eastland and Blue Sox and Ranger Hawks in Ranger.

**Missionary
To Speak At
Bethel Baptist**

The Rev. Charles Clark, missionary to Venezuela, will be guest preacher at Bethel Baptist Church Sunday, June 14, for both the morning and evening worship services.

He is a veteran of 17 years in the missionary field and will show slides of the work during the evening service.

The public is cordially invited to attend these services. The pastor, the Rev. Bill Goff, will be in Glorieta, New Mexico. He will be accompanied by his family and Katie Capers, Carla Boney, Cindy Allen, Gloria McDonald, and Suzanne Harbin.

**Mrs. Hall Is
Selected To
'Personalities'**

Mrs. R. B. (Helen) Hall has been notified by the American Biographical Institute that she has been selected for the second consecutive year to appear in "Personalities of the South."

Her biography appeared in the 1969 edition with many other notable citizens in the south. Because of her background, experience, and activities, her biography will also appear in the 1970 edition.

She is the daughter of Mr. and Mrs. Paul Taylor, 200 W. Plummer, Eastland. Her husband is a former minister of music and education at Eastland First Baptist Church and is now pastor of First Baptist Church in Littlefield.

The Halls will direct a tour to the Orient July 8 thru August 1. They will attend the international Baptist World Congress in Tokyo, Japan; the World's Fair in Osaka, Japan; and will tour Hong Kong, Taiwan; The Philippines, and Hawaii.

Their three children, Roger, eight; Kimmy, seven; and Deborah, four will visit their grandparents, Mr. and Mrs. Taylor, while the Halls are on tour.

**Art Club Meets
In White Home**

The Eastland Art Club held a covered-dish dinner and paint session Tuesday in the home of Mrs. Homer White.

A delightful day was reported by all who attended.

Members present were Lillie Lawson, Ruth Yavton, Mildred Sayre, Mary Hood, Evelyn Daniel, Sibyl Urban, and the hostess, Nora White. Mrs. Laverne Wingate was a guest.

**Bridesmaids
Are Honored**

Miss Sherry Lee Carroll, bride-elect of Robert Sanders Hart, honored her bridesmaids with a luncheon Friday 12, in the home of her parents, Mr. and Mrs. Robert Lee Carroll.

Following the three-course meal, the bride-elect presented her bridesmaids with gifts.

Attending were Misses Joan Kelly, Colleen Kelly, Dianne Young, and Judy Carroll, sister of the bride. Laurie Hero of Bellaire, Texas was unable to attend.

Now at the Majestic ...



Clint Eastwood rescues Shirley MacLaine from a group of would-be rapists while he is on his way to join up with forces supporting Juarez in the Mexican Revolt against French occupation in Martin Rackin's exciting production, "Two Mules For Sister Sara," a Universal picture photographed in Technicolor and Panavision. Now at the Majestic Theater.

**New Families
In Eastland**

Mrs. Maybelle Trout, city receptionist, announced these new families in Eastland during May.

Mr. and Mrs. A. L. Magby, formerly of Hugo, Oklahoma, live at 107 East Lens. He is with Magby and Magby Electric. They have two sons, eight and eleven, and one daughter, 16 months.

The Rev. and Mrs. Cecil M. Ellis are formerly of Brownwood and live at 805 South Seaman. He is pastor of the First United Methodist Church.

Mr. and Mrs. Leon R. Qualls moved from San Antonio to 307 East Plummer. He is with Eastland Indus-

tries. They have three sons, eight, five, and one; and one daughter, ten.

Mr. and Mrs. Jackie Betts live at 505 South High. Formerly of Seymour, he is employed by Squires Farm Store.

Mr. and Mrs. C. C. Hurst, former Graham residents, live at 105 North Ammerman. He is employed by the city. They have one daughter, 15.

Mrs. Martha Cleveland, formerly of Shreveport, Louisiana, lives at 604 West Valley. She has a son, eight; and a daughter, six. She is a secretary in the Saul Pullman law office.

Mr. and Mrs. M. D. Harrison live at 1001 South Bassett. He is with J. H. Strain Construction Company. They have one son, 12, and one daughter, ten.

**Miss Jones Attends
Band Camp At ETSU**

Miss Kathy Jones, daughter of Mr. and Mrs. Morris Jones, is attending the Blue and Gold Band Camp at East Texas State University in Commerce.

Students attending the camp go through a daily routine of rehearsals, group and individual instruction, recreation, and evening entertainment.

**Covers
in one
coat...**

**JONES-BLAIR
SATIN-X
LATEX WALL FINISH**

Flows on easily with brush or roller... dries in 30 minutes. Cleans up with water. Wash it, even scrub it... it won't mar!



**HANNA
HARDWARE**
Eastland

AVAILABLE NOW,
WHEN THE NEED IS THE GREATEST
HOME LIGHTNING PROTECTOR
The Home Lightning Protector
—can prevent costly appliance repairs
—can help assure uninterrupted operation
—is the only device of its kind with a replacement guarantee
—is the only device of its kind with a CSA listing
LIMITED TIME ONLY \$29.95
BOND ELECTRIC
EASTLAND, TEXAS



POE FLORAL

**People Power:
Here's what it means
to Dewey Macon.**



"I'm a cashier/clerk, so I talk to our customers every day. And I've found that the nicer we are to them, the nicer they are to us.

"I remember when we had trouble in the ice storm last winter, even though people were inconvenienced, most of them were really nice when they called in to report trouble. One man even came in from a little town twenty miles away to tell us he appreciated our restoring his service so quickly.

"That's a wonderful feeling."

Mrs. Macon of our Sweetwater office is one of 2600 people who provide the real power behind Texas Electric Service Company. It's People Power... at work for you.



**TEXAS
ELECTRIC SERVICE
COMPANY**
People power... at work for you

TIRE SALE

Prices include Fed. Tax but does not include mounting, balancing, or Sales Tax. First Line and Premium tires have workmanship, material and road hazard guarantee.

PREMIUM		Tires in Stock		Price each
8:15x15	White 4 ply	4		\$20.95
FIRST LINE				
8:15X15	Black 2 ply	4		12.95
7:75X15	White 4 ply	7		12.95
8:25X14	White 4 ply	4		16.95
7:15X14	White 4 ply	5		15.95
7:00X13	Black 4 ply	2		17.95
7:10X15	White 4 ply	1		18.95
6:50X16	Black 6 ply	1		19.95
7:00X15	Black 6 ply	2		19.95
6:70X15	Black 6 ply	1		19.95
FARM TIRE				
6:00X16	Black 4 ply Rating 1			9.95
BLEMISHED				
7:75X14	Black 4 ply	1		12.95
8:25X14	Black 4 ply	2		13.95
GOOD USED TIRES				
6:50X16	Black 6 ply	1		7.50
6:50X16	Black 6 ply (mud grip)	2		2 for \$15.00

These Cash Prices Are Good Until Present Stock is Sold

EASTLAND FINA STATION

Hiway 80 East — Eastland
We Accept Master Charge & Bank Americard

City Council To Water Candidate for "Princess"

By David McCaghren
The Eastland County 4H Council met on Saturday, June 13, in the Eastland courthouse. The meeting was called to order by the Chairman Susan Harbin, Brenda Browder, the motto, pledge, and Dyer. Dollie Moseley called roll and read the minutes of the last meeting, which was held in February. There was no business.
It was decided that Sharon Adams would represent the Council in the "Peanut Princess" contest to be held in August. The first alternate

will be Kathy Boyd and second alternate will be Patsy Kincaid.
There will be a Junior Leader's Picnic on June 20, at 7 p.m. at Judy Cardwell's home. All Junior Leaders are urged to be present at this. Please bring a quarter to help pay for the food.
The Junior Leaders Camp will be held August 3 and the County Camp on the 4th and 5th. All those that plan to attend, should bring \$2.00 for the Junior Leaders Camp and \$2.00 for the County Camp. The next Council meeting will be held during camp.
It was decided that the clubs would raise money for the Council. Some are going to sell fire extinguishers and placemats. Others are going to run a concession stand at Mr. Wright's auctions.
Five clubs were represent-

Pro-Am Tourney Slated June 20

The Lakeside Country Club, located one mile northwest of Eastland will hold a Pro-Am Scramble on June 20, Saturday, with the first prize team winning 40 balls.
Rules for the tournament state each team will be composed of "A-B-C-D" players and each man will play every shot. After each shot, the position of the best ball is to be used by the team members for next shot, until ball is in cup. No puts conceded. Low ball wins.
Other prizes to be offered are 28 balls to the second team, 20 balls to the third team, and eight balls for the fourth team. There will be a sudden death playoff for tying teams.
Pairing will be a 12:30 p.m. and tee off time at 1 p.m. Entrance Fee will be \$5.00.
ed at Council. Those present were Jim Wells, Judy Cardwell, Dollie Moseley, Eddy Blair, Brenda Browder, Brit Ferguson, Lean Kellar, Suzanne Harbin, William Donham, and the reporter, David McCaghren.

George Foster Buried Saturday In Putnam Rites

George E. Foster, 72, died at 6:15 a.m. Thursday in Ranger General Hospital following a long illness.
Funeral was held at 2 p.m. Saturday in Putnam Baptist Church with burial in Putnam Cemetery under the direction of Godfrey Funeral Home.
Born Aug. 17, 1897 in McCullough he was a longtime resident of Putnam before recently moving to Ranger. He was a retired stock farmer. His wife, the former Anna Bell Wilkerson, preceded him in death in 1966.
Survivors include two sons, Douglas D. of Ranger and Leeman L. of Lometa; two daughters, Mrs. Emmett Price of Cottonwood and Mrs. Jerry Day of San Antonio; one brother, three sisters, 10 grandchildren and four great-grandchildren.

MAJESTIC

HELD OVER
Sun. open 1:15 — Show 1:30-3:30-5:30-7:30-9:30
Mon.-Tues open 5:00 — Show 5:15-7:15-9:30

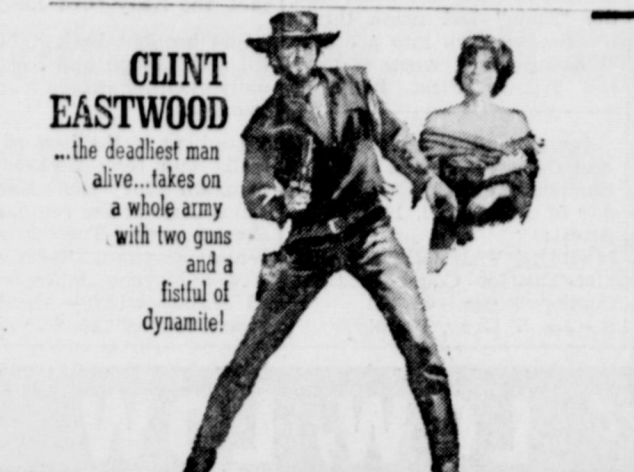

CLINT EASTWOOD SHIRLEY MACLAINE
A MARTIN RACKIN PRODUCTION
'TWO MULES FOR SISTER SARA'
Screenplay by ALBERT MALTZ • Story by BUDD BREITNER • Directed by DON SEGAL
Produced by WALTER BACON • CARROLL CASE
A UNIVERSAL PICTURE • TECHNICOLOR • PANAVISION
GP ALL AGES ADMITTED Parental Guidance Suggested
—PLUS—
ROADRUNNER CARTOON

RANGER DRIVE-IN THEATRE

SHOW STARTS AT DUSK
ADULTS 75¢ — KIDDIES UNDER 11 FREE
LAST TIMES SATURDAY
JUNE 13

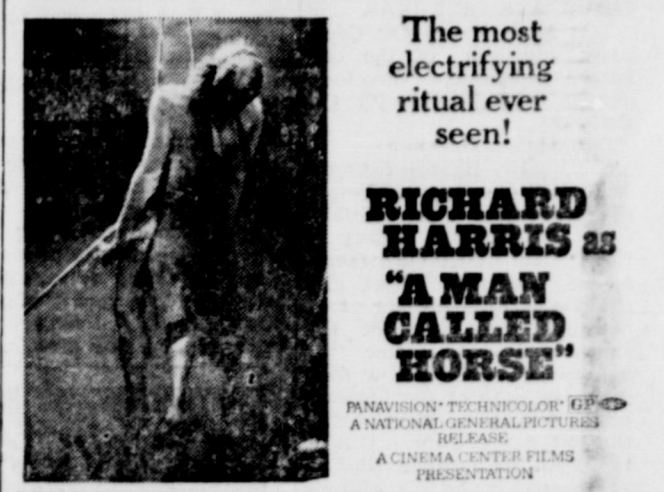

SUNDAY — MONDAY — TUESDAY
JUNE 14-15-16



The Finest in Family
Monuments Since 1884
RAWLINS MONUMENTS
BOY TAYLOR / 500 E. 8th st. / Cisco, Texas

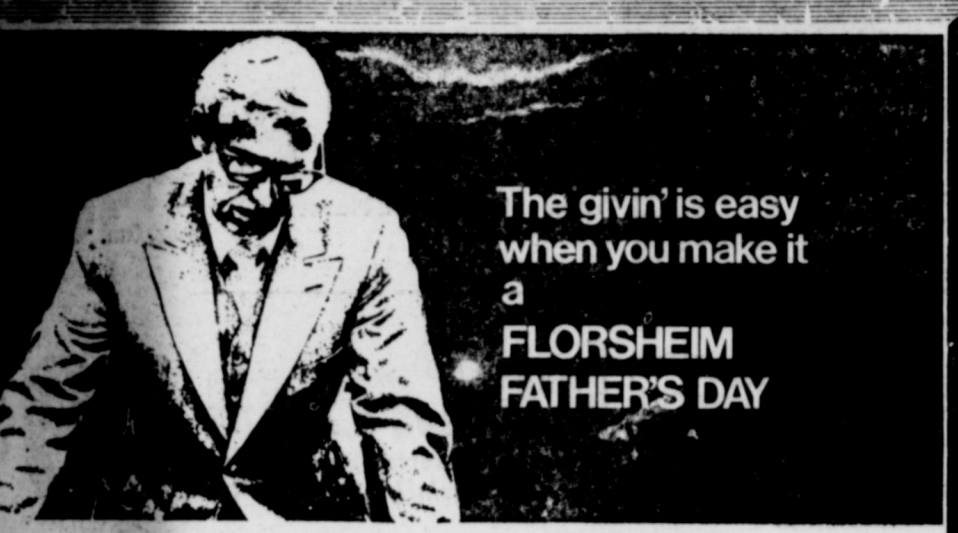

The givin' is easy
when you make it
a
**FLORSHEIM
FATHER'S DAY**



Most Florsheim styles \$19.95 to \$29.95
Most Imperial styles \$39.95

THE MAN'S STORE

Bob Elliott
CISCO, TEXAS

BUY THE BEST... FEDDERS

REMEMBER LAST SUMMER?
Those hot days are almost here. You can still enjoy cool comfort this year if you contact us SOON.



WE WILL BE PLEASED TO GIVE YOU A FREE ESTIMATE FOR INSTALLATION!
Call Breckenridge, 559-2015 Collect
AREA SALES & SERVICE

WIMBERLEY ELECTRIC CO.

1200 W. Walker — Breckenridge — 559-2015

FREE ESTIMATES ON new roofs only Repair of Your Old Roofs Residential and Commercial 'ALL NEW WORK GUARANTEED' TRICITIES ROOFING CO.
Call
Nobil Sculiers
629-2370
EASTLAND

To Serve You Better
SLEDGE RETAIL MARKET NOW OPEN UNTIL 9 p.m. Mon. thru Sat.
offering: friendly service and
● fresh meats
● delicatessen items
● barbecue
● all picnic supplies
● staples (milk & bread)
● cigarettes
● soft drinks
● and adding lines daily
THE HANDY SPOT DOWNTOWN SLEDGE RETAIL MARKET
210 S. Lamar—629-1445
Eastland

Mancil Smith Domestic Well Service
Irrigation and Domestic Well Service
Sprinkler Systems
Test Pumping
Submersible Pump Dealer
Phone 629-1212
203 East Plummer Street
Eastland, Texas 76448

ALUMINUM SCREENS
Custom Built and Installed
CARL C. SIMPSON
Route 1 Carbon, Texas
5 miles west of Carbon on FM 2526
Call 817-639-2441

For your Best Deal on a new
Pontiac Oldsmobile Buick Cadillac GMC Pickup
see them at

Bruce Pipkin Motor Co.
Eastland

MONTGOMERY WARD "DO IT YOURSELF" SALE!

3 DAYS ONLY — MON.-TUES.-WED.!!

OUR REG. 9.95
LATEX ENAMEL
Gives interiors a durable matte finish.
5.95 gal.

STOCK UP NOW — WARDS BUDGET INTERIOR LATEX...
Here's economical beauty for walls, woodwork acoustical ceilings. In white, colors.
\$3.49 Gal.
SPECIAL! ROLLER & TRAY — 99c

3.99 EXTERIOR LATEX PAINT
Perfect for painting on a budget!
2.88 gal.

FORMULATED FOR WESTERN STATES!
ACRYLIC LATEX HOUSE PAINT
REG. 8.99 Gal. **5.99** Gal.

SELF-CLEANING ONE-COAT OIL BASE HOUSE PAINT
Reg. 7.99 Gal. **4.99** Gal.

BUY 2 AND SAVE

9x12 VINYL RUGS
Reg. 10.95 each. 1st—7.99 2nd **1c**

Reg. 29.95 **9X12** Oval Braid RUG **\$21.99**

you'll like **WARDS** • Easy to Reach • Ranger

**LEGAL NOTICE
THE STATE OF TEXAS**

To any sheriff or any Constable within the State of Texas—GREETING:

You are hereby commanded to cause to be published once each week for four consecutive weeks, the first to be at least twenty-eight days before the return day thereof, in a newspaper printed in Eastland County, Texas, the accompanying citation, of which the herein below following is the true copy.

**Citation By Publication
THE STATE OF TEXAS**

TO: Mike Henry Oil Company, and each of the unknown officers, directors, assigns of Mike Henry Oil Company.

Defendants, Greeting

YOU ARE HEREBY COMMANDED to appear before the Honorable 91st District Court of Eastland County at the County Courthouse thereof, in Eastland, Texas, by filing a written answer at or before 10 o'clock a.m. of the first Monday next after the expiration of forty-two days from the date of the issuance of this citation, same being the 10th day of June A.D. 1970, to Plaintiff's Petition filed in said court, on the 9th of June A.D. 1970, in this cause, numbered 25,357 on the docket of said court and styled A. G. Weaver, B. J. Greenhaw, and C. E. Ragland, Plaintiffs, vs. Mike Henry Oil Company, and each of the unknown officers, directors and assigns of Mike Henry Oil Company, Defendants.

A brief statement of the nature of this suit is as follows to-wit:

This is a suit to appoint a receiver to execute an oil, gas and other mineral lease on and under the following described land in Eastland County, Texas.

ty, Texas. 180 acres, more or less, out of the Abraham Smeltzer Survey, Abst. 431 described as follows:

Beginning on the E. B. L. of said Survey at the N. E. corner of the John Walls Subdivision of said Survey; Thence North 1173 varas along said E.B.L.; Thence West 848 varas to bed of branch;

Thence Southerly with meandering of said branch to N.B.L. of said Walls Tract; Thence East 652 varas to beginning.

This is more fully shown by Plaintiff's Petition on file in this cause.

If this citation is not served within ninety days after the date of its issuance, it shall be returned unserved.

The officer executing this writ shall promptly serve the same according to requirements of law, and the mandates hereof, and make due return as the law directs.

Marene Gets Lady Bird Treatment In Mix-Up

When Eastland's Mrs. Marene Johnson was mistaken for a Lady Bird of the same name in Australia, was the highlight of a talk for Lions this week.

The local Mrs. Johnson was purchasing a tailored-made Kangaroo coat, she tells, and the "same" last name threw the Aussey firm into a dither thinking they were serving the former First Lady of America.

Eastland's First Lady was getting the red-carpet treatment, until it dawned on her what was happening, and she shattered the bubble for the management and staff of the chic furrier concern, by announcing that she was not in fact, the Lady Bird Johnson.

She brought back a beautiful coat though and many equally exciting stories from her journey.

Looking at the best of Australia and New Zealand was program for the Eastland Lions Club at the regular luncheon meeting Tuesday at the White Elephant Restaurant.

Mrs. Marene Johnson talked enthusiastically about her recent tour of those South Pacific Islands. "How warm," she described the people, "just like Texans." In her travels, she said, she specifically looked for the good things to bring back to America.

And she succeeded, judging from the craft items that were made from "what's available," and the attitudes she conveyed from the Australian and New Zealand peoples to the United States. She urged local residents to be as resourceful and concerned in making the most of what we have, to make things better for everybody.

President Jeff Glazner presided and announced that the Ladies Night Fish Fry at James Reid's Lake Cabin on Tuesday evening, June 23, will replace the regular meeting of that day. It was reported that Lion Earnest Sneed is recovering at Eastland Memorial Hospital where he has been a patient since suffering a heart attack last week.

Mrs. Johnson showed many

Jeff Jackson Elected Prexy Bata Club Here

The Beta Club of Eastland High School elected the officers for the coming school year with Jeff Jackson to assume the duties of president. Other officers include Craig Beskow, vice-president; Jana Rexroat, secretary; Randall Treadwell, treasurer; and Chrissy Jolly reporter.

Class chairmen were also elected. Jan Brewer is the senior chairman and Ronald McCleskey is the junior chairman. Mrs. R. P. Hawn is the club sponsor.

This past year the Beta Club had 29 members enrolled.

Items including gems, shells, hand-made items and specimens of interest from her travels.

REDECORATING use JONES-BLAIR SATIN LATEX WALL FINISH

- Flows on easily—brush or roller
- Professional results in one coat
- No painty odor
- Guaranteed washable
- Dries in 30 minutes
- Cleans up with water

HANNA HARDWARE EASTLAND

PAINT NOW!

J.B. JONES-BLAIR POLYFLEX LATEX HOUSE PAINT

Just \$5.80 gal.

Best paint for wood, asbestos shingles, stucco, concrete, brick, stone, etc. Won't fade, crack or blister!

You Get LOW, LOW EVERYDAY PRICES!

Town House Canned Vegetables

- ★ Cut Green Beans *Your Choice!*
- ★ Golden Corn **Cream Style or *Whole Kernel*
- ★ Green Peas *Fancy Blended Sweet*
- ★ Whole Tomatoes

5 \$1 16-oz. Cans

Safeway Special!

Biscuits 8¢ Can

Mrs. Wright's. ★ Sweet Milk or ★ Buttermilk *Safeway Big Buy!*

and You Get... SPECIALS EVERY DAY, too

Canned Pop 12-oz. Can

Cragmont, Assorted Flavors *Safeway Big Buy!*

Ice Cream 50¢ 1/2-Gal. Carton

Snow Star, Assorted Flavors *Safeway Special!*

Lemonade 10¢ Can

Scotch Treat, Regular. Frozen. *Safeway Big Buy!*

SAFEGWAY

HANNA HARDWARE

HOW CLEAN IS YOUR HOUSEHOLD WATER?

Don't gamble on dirty water! Like MAGIC you can turn your present water supply into CRYSTAL-CLEAR, crisp tasting "spring like" water. You will actually enjoy using your water for drinking, cooking, beverages, etc., knowing it is free from silt, sediment, rust, scale particles, sand, algae, dirt, cloudiness, and most other suspended matter. Aply named, the Guardian Water Filter is the most effective, dependable, lowest-cost protection against these water problems (it does not soften water.)

Guardian WATER FILTER MODEL GS

only \$19.95

includes one cartridge in the filter plus one extra 5-1/2 sediment cartridges at additional \$1.50

optional pack of four \$5.75

Also Available exclusive 1-2 taste odor sediment filter cartridges. Remove all objectionable tastes & odors. each \$2.75

SMITH PLUMBING Eastland

More Safeway Low, Low Prices!

Twin Pet Dog Food 7¢ 12-oz. Can

Dogs Love It!

Parade Detergent 49¢ 4-oz. Box

Washday Favorite!

Toilet Tissue 29¢ 4-Roll Pkg.

A-1, White

Facial Tissues 17¢ 150-Ct. Box

Silk, Assorted Colors

Pork & Beans 25¢ 14-oz. Can

Highway, Family Favorite!

SHOP SAFEGWAY AND SAVE!

Safeway Has LOW EVERYDAY PRICES!

Safeway has big Specials, too, everytime you shop... for total savings that add up fast! And Safeway offers a large selection of all your favorite products... the quality you're looking for... the extra values in Every Department that stretch your grocery dollars.

SHOP and SAVE at SAFEGWAY!

LOW PRICES EVERY DAY and SPECIALS, TOO!

Check These Safeway Low, Low Prices!

Liquid Bleach 3 Gallon Plastic

White Magic, Gets White Things Whiter

Cling Peaches 27¢ 2 1/2-Gal. Carton

Highway, Sliced or 4-Halves

Grape Juice 41¢ 1-Gal. Carton

Empress, Refreshing!

White Corn Meal 39¢ 5-Lb. Bag

Covered Wagon

Aluminum Foil 25¢ 12" x 12" Roll

Kitchen Craft

Safeway Meats Are Unconditionally Guaranteed to Please!

FRESH FRYERS 29¢

USDA Inspected For Wholesomeness. Grade 'A'. Ready to Cook! *Everyday Low Price!*

(Cut-Up Fresh or Frozen —Lb. 35¢) Whole —Lb. 29¢

Drumsticks 65¢ —Lb. **Split Breasts** 69¢ —Lb.

With Skin, Cut From USDA Inspected Grade 'A' Fryers

Variety & Quality Meats... Always At Safeway!

Sliced Liver	Fresh Beef, Skinned & Deveined	—Lb.	49¢	Beef Cube Steaks	Minor House	16-oz. Pkg.	99¢
Ground Chuck	Lean Beef	—Lb.	79¢	Rath Franks	*Both Black Hawk or *Safeway, All Meat	1-Lb. Pkg.	69¢
Chuck Steak	Full Center Cut, USDA Choice Heavy Beef	—Lb.	65¢	All Meat Franks	Safeway	12-oz. Pkg.	55¢
Top Round Steak	Boneless, USDA Choice Heavy Beef	—Lb.	\$1.29	Corn Dogs	Great for Snacks	10-Ct. Pkg.	\$1
Boneless Roast	*Chuck or *Shoulder, USDA Choice Heavy Beef	—Lb.	98¢	Smorgas Pac	Regular, 4 Varieties in Pkg.	1-Lb. Pkg.	99¢
Boneless Roast	*Bottom Round or *Pike Peak, USDA Choice Heavy Beef	—Lb.	\$1.09	Smorgas Pac	All Beef, Eckrich	12-oz. Pkg.	99¢
Ground Beef	Safeway Handy Club Pak	2-Lb. Chub	\$1.25	Fish Sticks	Pre-Cooked, Jumbo	—Lb.	59¢
Hamburger Steaks	Pre-Formed, Ready to Grill	—Lb.	69¢	Lunch Meat	Safeway Sliced, *Pickle-Pimiento *Mucaroni & Cheese *Spiced *All Beef, Eckrich, *Olive	3 1/2-oz. Pkg.	\$1

Safeway Low, Low Pork Prices!

Sliced Bacon 69¢ —Lb.

Slab, Rindless.

Sliced Bacon 79¢ —Lb.

*Both Black Hawk or *Safeway

Pork Steak 69¢ —Lb.

Fresh Butt Cut

Pork Chops 77¢ —Lb.

Quarter Sliced Pork Loin

Garden Fresh Fruits & Vegetables!

Bananas 10¢ —Lb.

Golden Ripe! Top Quality! *Safeway Special!*

Cantaloupes 10¢ —Lb.

Texas Jumbo Size

Apples 23¢ —Lb.

Winesap, Washington Extra Fancy

Oranges 19¢ —Lb.

Valencia, Sunkist Large

Squash 19¢ —Lb.

Yellow, Crookneck, Texas Grown

Variety & Quality!

Red Potatoes 10¢ —Lb.

New, U.S. No. 1 A, Medium Size

Cucumbers 2 for 25¢

Cool and Crisp, Each

Bell Peppers 2 for 25¢

Large New Crop, Each

Blackeye Peas 19¢ —Lb.

Fancy, Nutritional

Carrots 29¢ —Lb.

Safeway, Crisp & Crunchy

Yellow Onions 2 for 25¢

U.S. No. 1 Medium

Check These Values!

Cake Mixes 25¢ —18 1/2-oz. Pkg.

Mrs. Wright's, Assorted

Margarine 89¢ —1-Lb. Tub

Piedmont

Corn Flakes 29¢ —12-oz. Box

Safeway

Tomato Soup 10¢ —10 1/2-oz. Can

Town House

More Low, Low Prices!

Hi Ho Crackers	Sunshine Biscuit Co.—1-Lb. Box	45¢
Cat Food	Kitty Salmon	2 1/2-Lb. Cans, 33¢
Brach's Candy	Milk Chocolate Covered Raisins—6-oz. Box	49¢
Peanut Butter	Peter Pan, *Smooth or *Crunchy—28-oz. Jar	98¢
Mexican Dinners	*Pasta, *Combination or *Cheese Enchilada—1-Lb. Pkg.	49¢
Eggo Waffles	Fresh Frozen—18-oz. Pkg.	45¢
Bollard Biscuits	Ideal for Breakfast	4 1/2-oz. Cans, 35¢
Cheese Enchiladas	Patio (2-Ct. Pkg.)—10-oz. Pkg.	45¢

SMITH PLUMBING Eastland

Head & Shoulders Shampoo

Lotion, Controls Dandruff

6.5-oz. Bottle \$1.29

Oral Hygienic Scope Mouthwash

12-oz. Bottle 93¢

with GL 70 Gleem Toothpaste

3.25-oz. Tube 59¢

Have a Chun King Luau Chow Mein

*Chicken or *Shrimp 15-oz. Pkg. 79¢

Egg Rolls

*Chicken *Plain or *Meat & Shrimp 6-oz. Fig. 71¢

SAFEGWAY

Prices Effective Mon., Tues. and Wed., June 15, 16 and 17, 1970. We Reserve the Right to Limit Quantities, No Sales to Dealers.