

EASTLAND TELEGRAM

EASTLAND, TEXAS 76448 - THURSDAY, JUNE 18, 1970

PRICE 10¢

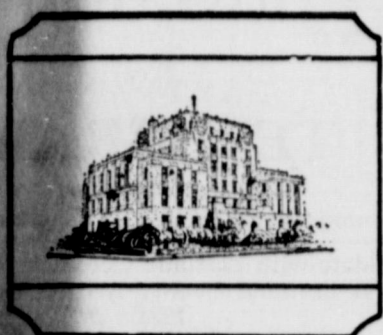

Granddaughter Sign European Tour

She is the granddaughter of Mr. and Mrs. Don Parker and Mrs. Ita Parrish, all of Eastland. A 1970 graduate of a Fort Worth high school she is part of a tour which will visit London, The Netherlands, Germany, Switzerland, Austria, Italy, and Paris.



MISS BILLYE PARRISH
... touring Europe

Mrs. Lilla Powell Buried Monday In Local Services

Mrs. Lilla A. Powell, 67, died at 1 p.m. Saturday in Kennedale, south of Fort Worth, after an illness of three years.

Funeral was held at 2 p.m. Monday, in the Arrington Funeral Chapel with the Rev. Cecil Ellis, pastor of First United Methodist Church, officiating.

Burial was in the Eastland Cemetery. She was born September 16, 1902 in Teague and had lived in Eastland about 24 years. She was a member of First United Methodist Church, Eastland.

Survivors include one son, John Powell of Fort Worth; her father, E. J. Headlee of Denton; one brother, Deats Headlee of Denton; four sisters, Mrs. Ruby Rowe of Big Spring, Mrs. Art Sweet of Houston, Mrs. Wayne E. Swick of Denton, and Mrs. L. L. Miller of Washington, D. C.



'ROBE,' SAT. NIGHT; MAVERICK, JULY 4

Here is the 1970 Ford Maverick to be given away free at the July 4th Wild West Spectacular to be presented in the Kendrick Amphitheater between Eastland and Cisco on U.S. Highway 89, at 8:30 p.m.

Drawing for the car will be from stubs received at the presentation of "The Robe," set Saturday, June 20, and the Wild West Show. Persons attending both performances will have a double opportunity of winning the auto, sponsors report.

Money received from these two productions will be used to purchase permanent seats for the theater.

"The Robe" a Biblical play beginning with the crucifixion and telling the life story of the centurion named Marcellus, played by C. D. Herrington of Mineral Wells, who won the robe Jesus wore when they cast the lots for his garments. It consists of tragedy, comedy and love scenes to suit everyone's taste.

Advance tickets may be purchased at the Kendrick Music Center in Eastland or at the Kendrick Poultry Farm. Reservations may be made by phoning 629-2732. There are only 1,300 seats available so make your reservations early, sponsors suggest.

Those attending will be helping secure seats for the theater so that more programs of this type can be presented.

Eddy Spiller Is Faculty Addition In EHS System

Eddy Spiller has been hired to teach in the Eastland school system next year, Superintendent Wendell Siebert announced.

Siebert said Spiller will replace Eddie Simms, high school math teacher, who resigned. Spiller will also help with coaching duties in junior high and high school, Siebert said.

Spiller taught last year at Pearland, near Houston. He is a native of Bronte, Mr. and Mrs. Spiller are looking for a house in Eastland.

Joe Cook, '28, Recipient Of Honor Medal

With Eastland's Homecoming coming up next week, William K. Sewell, president of the Eastland Homecoming Association, today announced that Joe T. Cook, a graduate of Eastland High School, class of 1928, has been awarded the George Washington Honor Medal by Freedoms Foundation for an editorial that appeared under his byline in the Winston County Journal of Louisville, Mississippi.

Cook, who gained his first newspaper experience on the Eastland Telegram while a student in EHS, is editor and publisher of the Winston County Journal of Louisville. He is a graduate of the University of Texas school of journalism and for many years published and edited the Mission Times of Mission where he won many newspapers awards and prizes for weekly papers.

He and Mrs. Cook, who is the former Dorothy McCannies, daughter of Mr. H. A. McCannies, formerly of Eastland, but now of Cisco, bought the Winston County Journal after selling their portion of the Mission Times to the majority stockholder, The Allan Shivers of Mission and Austin.

Since moving to Louisville they have expanded the physical plant of their enterprise and added class and distinction to an already fine newspaper until they now have what many consider to be one of the finest weekly newspapers in America.

Cook is also vice president of the Mississippi Newspaper Publishers Association.

M. C. McWhorter Funeral Pending

Merle C. McWhorter, 47, of Highway 80 West, Eastland, died at 3:40 a. m. Wednesday in Abilene of a self-inflicted gunshot wound.

Funeral arrangements are pending at Arrington Funeral Home.

Survivors include his wife, Druzella; four sons and one daughter.

Homecoming, June 26, 27, 28 "Just Around the Next Corner"

It happens every five years in Eastland — and it's time to happen again!

The Eastland High School Homecoming, that is, scheduled for the last weekend in June — and that's just around the corner: June 26, 27 and 28. Fratric plans are being mapped for class meeting and souas are making ready to welcome Homecomers in Grand Style. A long list of activities are being planned, including a golf tournament at Lakeside Country Club, a public barbecue, expected to attract upwards of 1,500 people, at Maverick Stadium, a dance, and any number of individual class meetings.

Ex-Student President Bill Sewell of Midland is scheduled to arrive in Eastland on June 24, to nail down final plans for the stellar event.

Displays of the "olden times" are going up around town, and pictures are already attracting much talk around the square as they're dug from attics and trunks.

Individual class meeting times and places are being logged daily, with announcements to be made in the local newspaper so that one and all can make up their schedule during the Homecoming Week.

Now Is Time For Setting Up Reunion Display

With the 1970 Homecoming just around the corner Mrs. Martin Jean Morton, chairman of the homecoming pictorial displays, said this morning that it is now time to begin preparing the window displays of old pictures and other homecoming items.

Anyone having an old picture, an old annual, trophy, or other interesting item that will be interesting to homecoming visitors, please call Mrs. Morton at the Eastland National Bank.

Old pictures of classmates, graduation exercises, sporting events, or any picture of anything of a historical nature about Eastland and its early days, are expressly needed she said.

Mrs. Morton said the material used will be properly protected and all items will be labeled with the owner's name and address taped to the back before it is placed on display.

All material will be receipted with full identification to insure safety and protection to the owner.

Any old picture or other item suitable for window display is wanted for the exhibits, Mrs. Morton said.

Local Church Set Weekend Revival

The Church of God, corner of Main and Connellee, will be in a weekend revival June 19-21. The evangelist for these services will be the Rev. Ole Van Olds from Weatherford. The public is welcome and invited to attend.

FULLEN MOTOR Co. LAUGH-A-DAY

IT PAYS TO ADVERTISE When a man's pet hound disappears, he put the following ad in the local newspaper: "Lost or ran away, liver-colored bird dog named Bill. Will show signs of hydrophobia in about three days." The dog came home the following morning.

EASTLAND NATIONAL BANK
EASTLAND, TEXAS

The Telegram welcomes all reports of activities and will dutifully try to include all accounts for the convention of all Exes.

The graduation classes of Eastland High School for the years of 1919, 1920, 1921, and

1922 will hold a get-together meeting of coffee and cakes at the Sunday-school annex to the First Christian Church Saturday, June 27th at 9:30 a. m.

Pebble Boles, class agent said that any other class that would be interested in meet-

ing with them would certainly be welcomed.

Also if there might be anyone whose class is not holding a get-together of this type who would like to meet with them for a little reminiscing, are invited to come to this meeting.

Class of '28 Busy With Plans

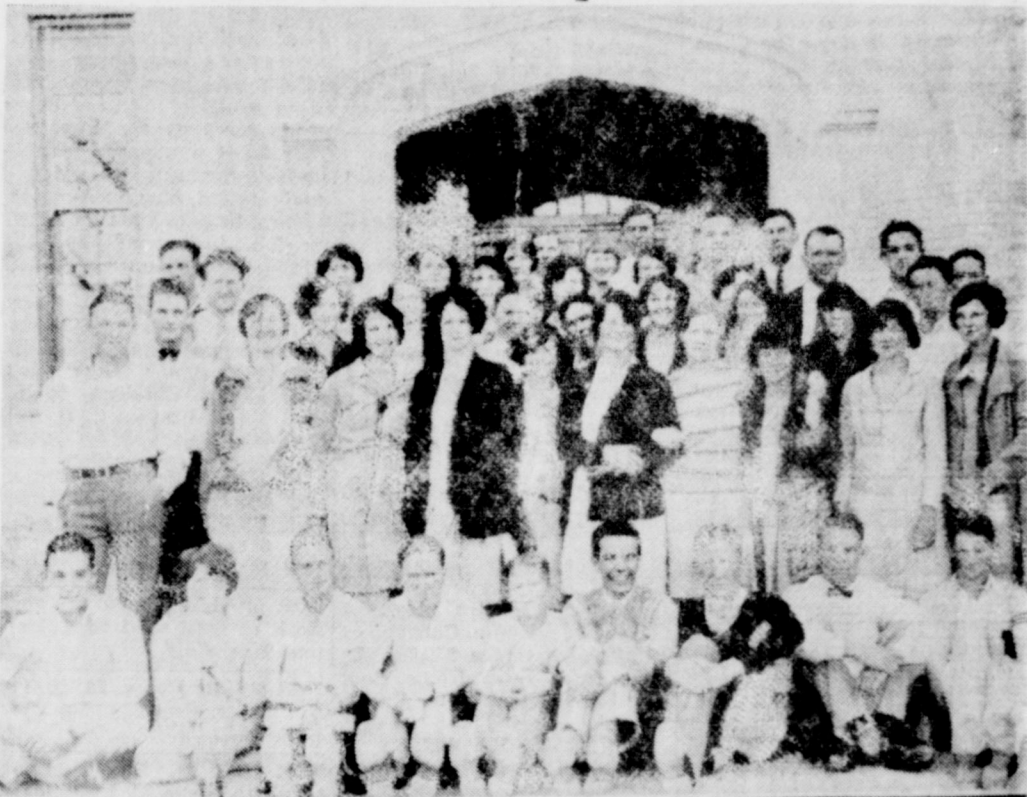

1928 CLASS PICTURES

Front row, left to right — ?? Row 1, G. C. Smith, Aline Williams, Winston Castleberry, Lee Cox, J. L. Reid, Capt. Karl Tanner, Ed Terrell Coleman, Arthur Vaughn, Frances Jones. Row 2 — Marshall Watson, Everett Ligon, Winifred Pentecost, Anna Mae Hunt, Ettoil Robason, Mrs. Kelly-class sponsor, Mary Cox, Virginia Russell, Heien Hinton, Willie Mae King, ?? ?? Row 3 — Everett Ligon, Chas Lafon, Marvarine Coleman, Madge Wright, Hayden Osbourn, Raymond Overby, Wilma Beard, Wilena Lambert, Jewel Downing, Roy McGuire, Billy Cheatham. Row 4 — David Whitten, Fay Dolberry, May Dolberry, Elma Threatt, Ruth Butler, Dapha Grisham, Doris Johnson, Maydell Sikes, Ivy Payne, Reagan Coleman, Burnham Briggs. Row 5 — Calvin Fiddler, Dale Stoker? or Wayne Stoker, Allen D. Dabney, Wayne Castleberry.

Class of 1928 EHS are busy making plans to welcome their fellow classmates, as well as other EHS Exes at the High School Homecoming which is held only every five years. This class will be remembered as the first graduating class from the new High School, as well as the class which originated this famous Homecoming, by arranging to get-together a class reunion on its 25th anniversary of graduation. This reunion was held in May of 1953 with more than 96% of class members in attendance. This 1928 class lost one member to World War II, Captain Karl Tanner of U. S. Marines in South Pacific, and for whom, along with his brother, Boyd, the local VFW is named.

In addition to the regular scheduled program, the class of '28 has arranged the following: 1.) Friday Evening June 26 at 7:00 p.m.—a get-together for Supper Snacks at home of Mrs. Virginia Russell, Beall-Hurst Ranch on East Hi-way 80, for all Early Arrivals. All are invited to be guests for this function, regardless of graduating class—not just 1928 members. Assisting Mrs. Russell will be Mrs. Milton Hunt and Mrs. Ruth Butler of Eastland, and Mrs. Horace A. Carpenter of Lake Leon and Abilene. Mrs. Carpenter is 1928 class agent. 2.) Saturday Noon at 1:00 p.m. Buffet Luncheon and business meeting at White Elephant Restaurant where 100 reservations have been requested. Mrs. Carpenter will preside since our class president, Mr. Reagan Coleman, has passed away since the last Class Reunion. Mrs. Russell, well known director and producer at Beall-Hurst Little Theater has planned and will introduce a program of musical numbers and skits. Any reservations not used by this class will be offered on first

come basis to members of other graduating classes, as long as space permits. Mrs. Russell and Jim Golden are handling reservations and tickets—cost \$1.75 each. 3.) Saturday Night 8:30 to 9:30 p.m. Chips and Dips Open House at Lake Leon Home of Mr. and Mrs. Horace A. Carpenter. This is AFTER the barbecue and BEFORE the scheduled dances at 9:30 p.m. at Lone Cedar Country Club. The Carpenter Cabin is one block south of the County club—and red and black streamers will mark the way. All Exes regardless of class, are invited.

All 1928 Class members have been contacted with one exception—we do not have the address of Madge Fielder. If anyone has her address, please contact the host committee so we may get in touch with Madge. The above mentioned host committee will also assist Class of 1928 members in locating housing for this event as motels and hotels at Ranger, Cisco, and Eastland are filling up. More than 3,900 people are expected to attend, the member farthest away being Wayne Castleberry of San Salvador who has advised he will come for this celebration. Class Agent for Class of 1928: Ann Carpenter (Mrs. Horace A.) 2002 Cedar Crest Abilene, Texas, Tel 915-672-9504.

Horton Tire Co.
Presenting



Remember the word that I said unto you, The servant is not greater than his lord. If they have persecuted me, they will also persecute you; if they have kept my saying, they will keep you also. — John 15:20.

Freyschlag INSURANCE

Presents the WEATHER — Temperatures will continue hot under clear to partly cloudy skies. 11/11/66.

Letter from the White House

June 9, 1970

Mrs. Horton:

Support which you and the rest of your organization have given for our country's goals in Southeast Asia means a great deal to me and to all of America's fighting men in Vietnam. I greatly appreciate your message, and I want to assure you that I will continue to make every effort to enhance the welfare of our servicemen and to bring about a just and lasting peace.

My best wishes to you and your family.

Sincerely,

Richard Nixon

James Horton
President
The Society of Christian Service
Marshing Street
Eastland, Texas

WANT ADS WORK WONDERS

Announcements

MASONIC LODGE NO. 467
Meets second Thursday of each month at 8:00 p.m. in the Masonic Hall. Call E. M. Sampson, W.M., at 629-1665 or L. E. Huckabay, sec'y, 629-1391 for information.

EASTLAND ROTARY CLUB
Meets each Monday noon at White Elephant Restaurant in Eastland.
Roy Lee Smith, resident

Notice

ANSWER ONCE—Man or Woman to sell Rawleigh Products. Good income. Write Rawleigh, Dept. 206, Box 2467, Memphis, Tennessee, 38102.

NOTICE—Backhoe Service and Dirt hauling. Call Eastland, 629-1795 days; or Cisco, 442-1340 at night. **tf**

NOTICE—Now is the time to begin planning your next season's irrigation needs. See us for design work, and a complete line of irrigation pumps, pipes, and supplies. We carry the largest stock in Central Texas. Kimmell Irrigation Service & Supply, Hwy. 16, & Bivar, De Leon, Texas. Phone 893-6266. **tf**

FOUND—All the record-keeping supplies you need for the new year—at one location: your local newspaper office. Farm and business records, payroll records, tax savings requirements. All kinds of supplies for the home and office. Shop at home and save. **tf**

NOTICE—For service and repair on transistor or tube type television, radio, tape player, stereo, amplifier, call L&S Electronics, 701 North Seaman, Eastland, 629-2044. Open 9 to 6. Satisfaction guaranteed. 90 day warranty on parts and labor. **50**

NOTICE—Piano tuning. Private lessons on nearly all instruments. Contact Kendrick Music Center, 102 S. Seaman Eastland. **tf**

NOTICE—LADIES, become a FASHION SHOW DIRECTOR for PARK LANE. Part time work—full time pay. Contact Mary Lou Thompson, 854-1183 or 854-1346. Baird. **62**

For Sale

MISC. FOR SALE—WELL kept carpets show the results of regular Blue Lustre spot cleaning. Rent electric shampooer \$1. Perry Brothers. **50**

FOR SALE—FOR better cleaning, to keep colors gleaming, use Blue Lustre carpet cleaner. Rent electric shampooer \$1. Coats Furniture. **50**

FIREWORKS, fishing tackle at discount prices. **FOR SALE**: Welding machine on trailer, big power saw, large safe, saw sharpening machine, property on Highway 16 at edge of city limits. **FOR RENT**: Mobil home space; open every day until 3:30 p.m. **PRUITT'S STORE**, Strawn, Texas, south of school buildings. **53**

PLACE FOR SALE—6 1/2 acres five-room house with new fireplace, several other buildings. Two miles North on Caddo Hwy. Phone 647-1537. **1T**

HOMES FOR SALE
3 Bd Rm Home extra nice in good area.
2 Bd Rm Home Fireplace 3 Block of Hospital \$7000.00.
2 Bd Rm Home Roomy place needs some repair \$4250.00.
3 Bd Rm Small Home and 2 Acres on Interstate 20.
3 Bd Rm Brick 2 Bath Built ins Central Heat & Garden area.
4 Houses 9 Lots as a unit Rented \$21000.00. **tf**

Lake Leon
Nice Lake Cabin Sleeping Area 12x28 ft Liv Area 14x28 ft Next place \$5500.00.
Lake Leon Mobil Home with nice lot and good Water Frontage \$5000.00 extra nice.
Lake Leon Home Convenient location real nice \$10,500.00.
Nice Lake Leon Home Boat and Motor Good Water Frontage nice Deeded Lot \$9450.00. **tf**

FARM & RANCHES
3 Bd Rm New Brick Home and 13 Acres Land with 70 Pecan Trees Coastal Bermuda.
2 Bd Rm Home 11 acres land Large Barn 100 Fruit Trees City Water good terms.
129 Acres on Pavement, Net Fences, Good Tanks, some Coastal, 37 acres Peanuts, 160 Acres 2 Miles out of Eastland good terms available.
113 Acres North of Gorman, Well Water, Tank, 2/3 in Cult. \$200.00 per acre Terms.
250 Acres on Highway 80 \$150.00 acre some Cult good Terms.
300 Acres Hubbard Lake 1/3 Bottom with some Pecans.
240 Acres Stephens County cleared and Seeded 1/3 Cult. old improvements \$135.00 acre Terms.
390 Acres Coastal and improved Grasses 40 Acres Peanut No Fences.
1479 Acres well improved Net Fences Nice Home some Coastal and Peanuts high carrying capacity good terms 5 1/2% Int.
1500 Acre Ranch good Grass Ranch Net Fences on Pavement excellent Deer Hunting \$110.00 per Acre.
1500 Acres well improved Ranch good Fences on pavement \$125.00 Acre Terms.
1700 Acres good Grass on Pavement excellent Hunting \$125.00 Acre cash or Terms.
2800 Acres well improved Ranch open rolling Scattered Live Oak with live Creek Lampasses County. **tf**

KINCAID REAL ESTATE
Long Term Farm and Ranch Loans
160 S. Seaman — 629-1788
T. W. Elder, Robert Kincaid
647-1321 — 629-2721

ONE - STOP SERVICE
FOR
Total-Car Care!
That's D & M SERVICE CENTER
802 W. Main St.
Humble Products
General Repair
Air - Conditioning
Brake Work
Road Service: 8 to 5
Open 24 Hours
OBIE DUNCAN
ROBERT MANGUM
Steam Cleaning
Wash - Lubrication
Tires Batteries
Complete line accessories
Dial 629-8866

FOR SALE—Two row tractor, breaking plow and mower, call 647-1638, Ranger

FOR SALE—Irrigation Equipment—We carry the largest supply in central Texas. Kimmell Irrigation Service and Supply, Hwy. 16—De Leon, Texas, Phone 893-6266. **70**

FOR SALE: 15" mag wheels. Call 629-1191. **tf**

FOR SALE: Lake cottage near Staff Wooded lot. Boat dock and ramp. 2 Br., bath, kitchen, living area. Screen porch. Fully furnished. Sep. Carpet and Storage. \$10,500. Contact W. C. Robinson, 656 Falcon Dr., Waco, Texas 76710. Phone 817-772-3198.

FOR SALE: Inspirational for devotions and super ideal for gifts — Drawing Toward God. Hardbound book of original drawings and text by Noted Texas Artist Jack Hamm. \$3.50 each. At the Telegram office exclusively. **tf**

FOR SALE: Filing cabinets, desk, work stations, office machines, and everything you need to brighten up, modernize your office, shop and home needs for the new year. See your local newspaper for big savings. Some used items, and many brand new ideas just waiting to help you do a better job. Just come by the newspaper office. **tf**

FOR SALE IN CISCO—Three bedroom, foyer, large living dining room area, utility room, bath, fenced back yard. Call Victor Childers, Rising Star 643-3653 or see C. D. Ballew, 643-2931. **91tf**

FOR SALE: Service station and grocery. Good location. Completely equipped. Highway 6 and Burkett. Call 629-2427 for information. **tf**

FOR SALE: Have a good stock of good used tires. Horton Tire Co. **tf**

FOR SALE: House \$4,900. 114 E. Conner. Call 629-1854 after 12 noon. **tf**

FOR SALE: Five-bedroom, two-bath home at 1209 South Seaman. One and one-half story. Large rooms. Downstairs carpeted. Three-car garage and carport. Reduced to \$8500.00. Call 629-2427. **tf**

Wanted

WANTED—One man for delivery, and one man for night warehouse work. West Texas Produce, Cisco. **54**

WANTED—Carpenter Work Building or remodeling, roofing and so forth free estimates. Call 629-1654. U. V. Williams. **54**

THE BEST
24-Hour Baby Sitting
Weekly - Daily - Hourly
BETTY MEEK
209 East Valley
629-1546

HOMES FOR SALE
3 bedroom, 1 bath home, south Hillcrest.
3 bedroom, 1 bath, South Mulberry.
2 bedroom home, West Main
2 bedroom home, North Ammerman.
3 bedroom home, 13 acres, Lake Leon.
2 nice lake cabins at Lake Leon.
2 bedroom home, 10 acres, north Eastland.
FARMS AND RANCHES
220 acres Cisco area, wheat allot, some oil income, owner finance.
113 acres near Cisco, on pavement, good fences.
274 acres near Lake Leon, good terms.
188 acres near Lake Leon, fair home.
127 acres near Carbon, 25 acres peanuts.
226 acres north Eastland, 80 acres cult.
303 acres, 82 acres peanuts, near Desdemona.
612 acres near Lake Leon.
486 acres near Lake Leon.
1494 acres Eastland County, nice home.
1756 acres Eastland County, lots of deer.
Other tracts large or small, Eastland County.
M. L. TERRELL REAL ESTATE FARM BUREAU BLDG.
Highway 8 East
Call 629-1725 Day
Call 629-2443 Night

For Rent

FOR RENT: Three room furnished apartment. All bills paid. Prefer working couple or retired couple. See at 608 West Plummer or call 629-2957. **tf**

FOR RENT: Roomy air-conditioned garage apartment, to individual or working couple with good references only. Phone 629-2413 after 5 p. m. \$70.00 per month. All utilities including TV cable connection paid. **tf**

FOR RENT—Furnished two bedroom apartment in duplex, 611 Plummer. **45tf**

FOR RENT: Nice furnished cottages with carports. PP Motel, Highway 80 west. Telephone 629-8878. **tf**

FOR RENT: Furnished apartment and furnished cottage; also small unfurnished house. PP Motel, call 629-8878. **tf**

LEGAL NOTICE
The Eastland County Commissioners court will be in session as the county tax equalization board on June 23, 24 and 25, 1970.
By order of Eastland County Commissioners Court,
SCOTT BAILEY
County Judge **50**

Wells Brothers
Pant Contractors
Spray or Brush
Taping, Bedding
Textoning,
Acoustics
—Free Estimates—
Call collect, Ranger
647-1778 or 647-3049

NOTICE: GENE MILLICAN

COMPLETE AUTO PAINT & BODY SERVICE

At Hood King Motors

You'll like our work!

JIM'S ELECTRIC
You call 629-2929 and I will wire.
FREE ESTIMATES
Jim Gideon, 1502 S. Bassett

HAY BAILING
PLOWING
Experienced Operators
Heulon Perrin, 647-1028
Dwight Squires, 647-1397
In Ranger

Prevent Disease
Loss at Small Cost
USE OUR LIVESTOCK SUPPLY DEPARTMENT
EASTLAND DRUG

ROY LEE SMITH
PLUMBING
Contracting & Repairing Complete plumbing fixtures and supplies.
● Water Systems
● Electric Motors
● Bath & Kitchen improvements
● Trained, adequate staff
Call a licensed plumber Day or Night
629-1722
Smith Plumbing
114 N. Seaman
Eastland

LEGAL NOTICE

THE STATE OF TEXAS
To an, sheriff or any Constable within the State of Texas—**GREETING**:
You are hereby commanded to cause to be published once each week for four consecutive weeks, the first to be at least twenty-eight days before the return day thereof, in a newspaper printed in Eastland County, Texas, the accompanying citation, of which the herein below following is the true copy.

Citation by Publication
THE STATE OF TEXAS
TO: Mike Henry Oil Company, and each of the unknown officers, directors, stockholders, successors and assigns of Mike Henry Oil Company.
Defendants, Greeting
YOU ARE HEREBY COMMANDED to appear before the Honorable 91st District Court of Eastland County at the Courthouse there of in Eastland, Texas by filing a written answer or before 10 o'clock a.m. of the first Monday next after the expiration of forty-two days from the date of the issuance of this citation, same being the 10th day of June A.D. 1970, to Plaintiff's Petition filed in said court, on the 9th day of June A.D. 1970, in this cause, numbered 25,357 on the docket of said court and styled A. G. Weaver, B. J. Greenhaw, and C. E. Ragland, Plaintiffs, vs.

Western Mattress Co.
Mattress, Box Springs, Custom bill.
Renovated or exchange. New Guarantee. Save 50%
Call 629-1740 or 629-1398
EASTLAND

Your ability to work is your greatest asset
Protect it with a HEALTH & ACCIDENT PLAN
Something good happens when you see your "Heart of Gold" man

M. H. PERRY
107 W. Main St.
Office — 629-1566
Residence — 629-1095
SOUTHLAND LIFE INSURANCE COMPANY

ED SAYS—SHOP AT HOME
Friendly-Quick In-Out
ED SARGENT
7 DAYS A WEEK
7:30-6:00
Sun: 7:30 a.m.-9:30 a.m.
11:00 a.m.-6:00 p.m.
Hillcrest Food Mkt.
Service

EMMET MORREN
PLUMBING COMPLETE REPAIR SERVICE
401 South Oak
629-2092
—24 Hour Service—

CIVIL WAR DIARY
By Maj. James T. Poe CSA With list of 1,200 fellow prisoners on Johnson Island, giving name, rank, unit and when and where captured. 125 pages, hardbound, with illustrations. \$5. Industrial-Plus Press P. O. Box 29, Eastland, Texas 76448

ROLLINS & SONS
MOBIL SERVICE
Call for Appointments on Wash - Grease Oil Changes
601 W. MAIN
6700 - 6704

Mike Henry Oil Company, and each of the unknown officers, directors, Stockholders successors and assigns of Mike Henry Oil Company, Defendants.

A brief statement of the nature of this suit is as follows to-wit:*

This is a suit to appoint a receiver to execute an oil, gas and other mineral lease on and under the following described land in Eastland County, Texas.
160 acres, more or less, out of the Abraham Smeltzer Survey, Abst. 431 described as follows:

Beginning on the E. B. L. of said Survey at the N. E. corner of the John Walls Subdivision of said Survey;
Thence North 1173 varas along said E.B.L.;
Thence West 848 varas to bed of branch;

Thence Southerly with meandering of said branch to N.B.L. of said Walls Tract; Thence East 652 varas to beginning.

as is more fully shown by Plaintiff's Petition on file in this suit.

If this citation is not served within ninety days after the date of its issuance, it shall be returned unserved.

The officer executing this writ shall promptly serve the same according to requirements of law, and make due return as the law directs.

Issued and given under my hand and the seal of said court at Eastland Texas, this the 10th day of June A.D. 1970.
Attest: MYRTLE VAN GEEM, Clerk, 91st District Court Eastland County, Texas.
By Joe T Gray, Deputy.
6-18, 6-25, 7-2, 7-9

GREEN ST. FLOWER & GIFT SHOP
114 R. Parrish-200 N. Green
Telephone 629-1101
Eastland, Texas 76448

NOTICE
Hospital Beds For Rent

New and Used Furniture For Sale

Wayne Jackson FURNITURE
110 N. Seaman St.

DAIRY TREAT
814 W. Main — 629-1144
—HOME DELIVERIES—
Open 11 a.m. to 8 p.m.
Closed on Tuesdays
STEAK SAN — CHICKEN FISH — OYSTERS SHRIMP

PERMANENTS
\$10 Cold Waves — \$8.50
—Open 8:30 to 5:30—
Close noon Wed. & Sat.
Basham Beauty Bar

(Consolidate with Eastland Chronicle 1887, and Eastland County Recorder 1931)

Second Class Postage paid at Eastland, Texas, under the act of Congress of March 3, 1879.

Published Semi-Weekly - Thursday
By Eastland County News

SUBSCRIPTION RATES: By week or 65c month; one year by mail \$6.00; one year by mail in this state, \$5 per year; one year by mail



NOTICE: Any erroneous reflection, standing or reputation of any corporation which may appear in this newspaper will be gladly corrected brought to the attention of the editor.

1970
WEST TEXAS PRESS

WELCOME TO LaDon's Steak House
SPECIAL BUFFET
open 6 a.m. to 9 p.m. — 704 Highway 6 — De Leon
All you can eat—serve tea & Coffee
FRESH WATER CAT
Fish Night by Request
—Wednesday and Thursday \$1.35

The Next Best Thing—
... to a clear conscience or a guilty feeling of security in knowing your property is adequately insured in your home town who are always you need them most. This is especially true during vacation time. Whether you stay at home or go on a trip, vacation time is hazardous to your property. Be sure to check with us before you leave. We are quite right about your insurance.
★ ★
Earl Bender & Company
Eastland (Insurance since 1915)

REAL CHICKEN FRIED
ala carte
HOT STEAK SANDWICH
with cream gravy
TO GO, OR EAT IT HERE
Open 11 a.m. to 11 p.m.
7 days a week
DAIRY KING
Casey Meazzal
West Highway 8 at the

OUR DAD WANTS TO SELL YOU SOME INSURANCE HOW ABOUT SEEING HIM AT
D. L. KINNAIRD GENERAL INSURANCE
207 W. Main St. — 629-2544
 **JIMMY**
 **CAROL ANN**
 **DWIGHT**

Advantage Progr.
Detailed account with 210 homes program from the Eastland their regular meeting Tuesday. Elephant Scout House of an speaker, in Master Rich

Hear Of Disadvantaged Program

Detailed account of a program for 210 boys from disadvantaged homes was in-
troduced at the Eastland Lions Club luncheon Tuesday at the Elephant Restaurant. De Haun of Brownsville, introduced Master Richard John-

son, Mr. De Haun was among the first to institute the program, in Oklahoma City four years ago.
It will be tried at Camp Billy Gibbons this summer, July 5 for five days with approximately 120 youth from disadvantaged families in Texas. It's a special program set up in Scouting, without federal funds, on a request by Former Vice President Hubert Humphries.
"We couldn't see any results and in fact," he said, "I considered our first years effort a total failure. We just didn't reach the boys; we thought. But later, we dis-

covered that we had actually made some contact — at least 50 per cent of our boys came back and joined Scout-
ing programs. Nationally, the program has a record of 62 per cent, so we're real enthusiastic about it. We learned a lot that first year."
Visitors are especially welcome to the Camp during the July 5-10 camp during the staff give the boys the thing they need most: to know that people do care about them.
President Jeff Glazner presided and announced that

there will be no noon meet-
ing on Tuesday, June 23, date for the Annual Ladies Night Fish Fry to be held at 7 p.m. at James Reid's Cabin. New Officers will be installed also.
The Rector vs. Orgon et al, damage suit set for June 15 in the 91st District Court was settled out of court June 12, Judge Earl Corner said.
The jury panel was notified to report June 22. Case set for that date is Hamilton vs. Montgomery Ward, damages.

O.C. Moon Is LCC Trustee

Oliver B. Moon, 511 South Oak Lawn, has recently been named to the Lubbock Christian College Board of Development. The Board of Development helps the college in recruiting, fund raising and in telling the story of LCC to the public.
LCC is a small, private, liberal arts college where students can obtain a quality education in a quiet, Christian atmosphere. The college is now offering junior courses and will graduate its first four year class in May of 1972.

- TIDBITS -

(Continued From Page One)
to combat the forces in our country bent on destruction of our free way of life; therefore
RESOLVED, That the member clubs of the General Federation of Women's Clubs mobilize to effect legislation and the enforcement of such legislation to strengthen the moral standards of this country, to restore law and order to halt narcotic traffic, to eliminate the smut and filth to which the public is being subjected, and to elect officials national, state and local - who will be responsive to these urgent concerns and problems and
RESOLVED, That a copy of this resolution be sent to the President of the United States, to the members of Congress, to the members of the Supreme Court and to the Governors of our respective states.

SATURDAY, JUNE 20, DANCE
VFW HALL EASTLAND
8:30-1:00 a.m.
Admission \$1.50 per person
JOHNNY WALTON
and his
WESTERN SWINGERS
Call Eastland 629-8837 for Reservations

AVAILABLE NOW.
WHEN THE NEED IS THE GREATEST:
HOME LIGHTNING PROTECTOR
The Home Lightning Protector
—can prevent costly appliance repair bills
—can help assure uninterrupted electrical service
—is the only device of its kind with a 10-year unit replacement guarantee
—is the only device of its kind with UL listing and CSA listing
LIMITED TIME **\$25.00** Installed ONLY
BOND ELECTRIC
EASTLAND, TEXAS — PHONE 629-1724

SALE
4-PLY NYLON CORD TIRE!
LOW PROFILE, 78 SERIES "SAFETY" ALL-WEATHER "Z" TIRE
Buy now save \$2.30 to \$4.00

Tubeline Size	Reg. Price Blackwall	Sale Price Blackwall	Reg. Price Whitewall	Sale Price Whitewall	Plus Fed. Ex. Tax. No Trade Needed
8.00-13	\$22.25	\$19.95	\$25.55	\$22.95	\$1.60
7.00-13	\$24.95	\$22.45	\$28.25	\$25.45	\$1.96
6.70-14	\$26.10	\$23.45	\$29.40	\$26.45	\$2.25
6.70-14	\$27.60	\$24.80	\$30.90	\$27.80	\$2.44
6.70-14	\$30.25	\$27.20	\$33.55	\$30.20	\$2.60
6.70-14	\$33.20	\$29.85	\$36.50	\$32.85	\$2.80
6.70-15	\$26.10	\$23.45	\$29.40	\$26.45	\$2.23
6.70-15	\$27.60	\$24.80	\$30.90	\$27.80	\$2.40
6.70-15	\$30.25	\$27.20	\$33.55	\$30.20	\$2.60
6.70-15	\$33.20	\$29.85	\$36.50	\$32.85	\$2.80
6.70-15	\$37.50	\$33.75	\$40.80	\$36.80	\$2.93

\$19.95
Regular price \$22.25
6.00 x 13 tubeline blackwall plus \$1.60 Fed. Ex. Tax. No trade needed.
USE OUR RAIN CHECK PROGRAM Because of an expected heavy demand for Goodyear tires, we may run out of some sizes during this offer, but we will be happy to order your size tire at the advertised price and issue you a rain check for future delivery of the merchandise.
*The name Safety All-Weather is being changed to All-Weather "78". The tire will continue to carry the Safety All-Weather name on the sidewall in certain sizes until change is completed.
sale ends Saturday night!

GOODYEAR—THE ONLY MAKER OF POLYGLAS TIRES

Gasoline Can
2-Gal. Cap.
95c
Handy 2-gal. gas can comes with 6" flexible spout for easy pouring. Has deluxe plastic vent on top.

20" Portable Window Fan
3-Speed Reversible
\$24.91
3-speeds for intake or exhaust use, heavy-duty wrap-around steel case, venturi baffle, chrome grill guard.

GOODYEAR SERVICE STORES
306-308 EAST MAIN ST. — EASTLAND — 629-2662

RIGHT NOW



Mercury Monterey

Best-of-the-year prices, never-before trade-ins,
reliable service, best all-around car value.
Right now. Right here.
KING MOTOR COMPANY
EASTLAND, TEXAS Phone MA 9-1786

SUPER SAVE COUNTDOWN BARGAINS!

Gerber's—4 1/2 jars
BABY FOOD 6 jars **69c**

Borden's Assorted FRUIT DRINK 1/2 gal. **39c**

Breast O'Chicken TUNA reg. can **39c**

WHITE SWAN PINEAPPLE JUICE 46-oz. can **39c**

WHITE SWAN BISCUITS 4 8-oz. cans **37c**

ALPO DOG FOOD 7 Varieties 300 can **29c**

WAPCO SWEET PEAS 6 303 cans **\$1**

Nabisco Honey-Maid Graham Crackers 1-lb. box **39c**

Borden's ICE CREAM 1/2 gallon carton **79c**

KLEENEX TOWELS 3 Jumbo Rolls **\$1.00**

Borden's COTTAGE CHEESE 24-oz. carton **49c**

Health & Beauty Aids
HAIR SPRAY **STYLE** 79c Value **59c**
AVOCADO **ICED TEA TUMBLERS** 4 25-Oz. GLASSES **88c**
DEODORANT - 4-Oz. **HOUR after HOUR** \$1.00 Value **79c**
ULTRA WHITE - Long **TOOTH PASTE** 89c Value **69c**
FIRST AID SPRAY - 3-Oz. **MEDI-QUIK** \$1.50 Value **\$1.19**

Beef Ribs 1 lb. **39c**
Decker's Weiners 12-oz. pkg. **59c**
Fresh Ground Chuck 1 lb. **65c**
Tenderized Round Steak 1 lb. **1.09**
Decker's Tall Corn Sliced Bacon 1 lb. **79c**

DOUBLE GOLD BOND STAMPS
Every Wednesday with \$2.50 Purchase Or More

HOME OWNED — HOME OPERATED
SUPER SAVE
G. A. WHITE — Manager
PHONE 629-1191 400 S. SEAMAN

Mrs. Owen Is Honored Here

Mrs. W. D. R. Owen was graciously entertained by Mrs. C. W. Hoffmann, Sr. at Lone Cedar Country Club May 22. A banquet table laid with white linens and beautified by two bouquets of white carnations and large white daisies was set for twelve guests. A delicious plate of summer salads, dainty sandwiches, tea, coffee, and pie were served.

Tables were arranged for Bridge with Mrs. Guy Patterson winning high score since Open House "second" high and Mrs. W. Q. Verner, Linzo. Mrs. Walter Durham, Sr. and Mrs. John Barton, accompanied by Mrs. L. H. Kishell of Gorman, all life-long friends of Mrs. Owen, attended.

Mrs. Owen, the honoree, was given a framed picture of her by the hosts, Mrs. Hoffmann.

Cheerleaders Earn Top Rating

The Eastland High School Cheerleaders have received two superior ratings at the cheerleading school at SMU in Dallas. The girls received the only superior rating given Monday night, in competition against 14 other schools. Tuesday night Eastland received one of two superior ratings given, 14 schools were competing.

Eastland also received "The Spirit Stick" given to the cheerleaders who displayed the most enthusiasm and will to work.

Attending the school from Eastland were Janie Miller, Fay Hoffman, Sarah Brewer, Connie Langlitz, and Ann Jaun.

City Tax Board

The City Equalization Board will meet from 9 to 11 a. m. Thursday July 9, at the City Hall.

Members on the Board will be Commissioners James Reid and Reid, Jay Staggs, and W. Q. Verner.

Meeting Monday night, the commissioners set the equalization on board meeting date and adjusted the salary of John W. Morren, police chief.

Slave Days Are Set June 22-24

Need someone to help you get things ready for homecoming.

Then you are in luck! The United Methodist Youth Fellowship will hold Slave Day for three days: June 22, 23, and 24. These energetic youngsters will do housework, window washing, car washing, or any other job you have for them to do.

For your own slave, just call 629-1010 between 9 a.m. and 5 p.m.

New Officers Talk At Rotary

The Eastland Rotary Club met at noon Monday at the White Elephant Restaurant. The program was presented by Bill Angus, Buddy Carter and John Ryan, incoming officers. They discussed a training clinic they attended June 11 in Stephenville.

New plans and projects were discussed.

Pat Miller was the guest of Bernard Hanna, Visiting Rotarians were Willie Graves of Breckenridge; Laurence Davis, Ike Watts, and Kay Jackson, all of Cisco.

IS YOUR HOUSEHOLD WATER?

Don't gamble on dirty water! Like MAGIC you can turn your present water supply into CRYSTAL CLEAR, crisp tasting "spring like" water. You will actually enjoy using your water for drinking, cooking, beverages, etc., knowing it is free from silt, sediment, rust, scale particles, sand, algae, dirt, cloudiness, and most other suspended matter. Aply named the Guardian Water Filter is the most effective, dependable, lowest-cost protection against these water problems. (It does not soften water.)

Guardian WATER FILTER
MODEL GS only \$19.95

includes one cartridge in the filter plus one extra 5-1 sediment cartridge.

additional 5-1 \$1.50 cartridge at.

economy pack \$5.75 at four.

Also Available exclusive 3-2 taste non-sediment filter cartridges. Remove all objectionable tastes & odors each \$2.75



SMITH PLUMBING
Eastland

Young Ideas for the YOUNG FATHER



COOL Shirts Splash into SUMMER...

Sport shirts, inner-outer styles and more; plaids, stripes, solids. In sizes S, M, L, XL.

\$5.00

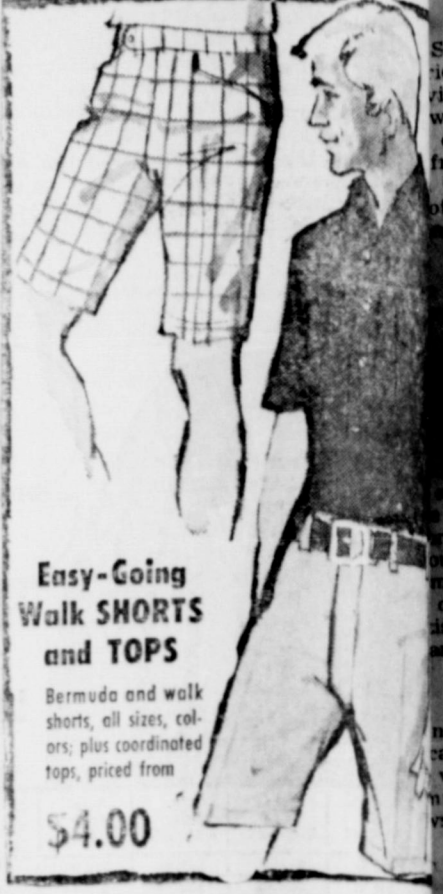

Easy-Going Walk SHORTS and TOPS

Bermuda and walk shorts, all sizes, colors, plus coordinated tops, priced from

\$4.00

free gift wrapping **HARELIK'S**

Carrier Cosmopolitan ROOM AIR CONDITIONERS

cooling and the Automatic Even Temp thermostat. Then there's the Cosmopolitan Rapid Mounts for multi-room cooling. All the standard deluxe features in models with up to 22,500 Btu's.

See the whole Cosmopolitan Series at your Carrier Dependable's. And also save on the Weathermaker Series during the big, pre-season sale.

There's a model for every cooling need. Whatever you need in room air conditioners you can find at your Carrier Dependable's.

He has the Cosmopolitan Ready Mount—the new compact with deluxe features like concealed touch control center, two-speed, day and night

SMITH PLUMBING
Eastland, Texas

When you need sympathy and advice...

WE ARE HERE TO SERVE YOU

Whatever the hour, feel free to call on us for understanding counsel in time of sorrow.

Arrington Funeral Home
EASTLAND
629-2611

GOODYEAR SERVICE STORES

3-DAY AIR-CONDITIONER SALE-A-THON

Buy now... beat the heat and higher prices too... Save up to **20%**

Hurry—Sale-A-Thon ends Saturday!

WESTINGHOUSE COMPACT 6000 AIR CONDITIONER

- 6,000 B.T.U. cooling and dehumidification
- 2-speed fan
- 5-year warranty and nationwide service
- 5-position thermostat
- Compact 61 lbs.
- Fits windows to 42" wide
- Zip kit for easy installation
- Rust-resistant aluminum outside case
- Maintains desired room temperature automatically

\$159.95

BUY WISELY... PAY PROMPTLY

PROTECT YOUR CREDIT!

If you are not enjoying the advantages of Credit buying, let us help you open a charge account. Your home town merchants welcome new charge customers. Many of life's luxuries and good things are enjoyed by those who have and use their credit ratings.

MEMBERSHIP

- Altman's Style Shop
- Bray's Dept. Store
- City Garage
- Coats Furniture Co.
- Crowell Lumber Company
- Dr. J. O. Jolly
- Earl Bender and Co.
- Eastland Auto Parts
- Eastland Drug
- Eastland Memorial Hospital
- Eastland National Bank
- Eastland Service Parts Co.
- Eastland Telegram
- Eremond Dairies
- Freemoving Ins. Agency
- Fullen Motor Company
- Goodyear Service Store
- Gregory Milk Dist. Co.
- Hanna Hardware & Lumber
- Higginbotham-Bartlett Co.
- Horton Tire Service
- Humble Oil & Refining—King Motor Company
- Kinnaird Insurance Agency
- Lone Star Gas Company
- Montgomery Ward, Ranger
- Muirhead Motor Company
- Perkins Implement Co.
- Pipkin Motor Co.
- Robertson's TV
- Scott, L. A.
- Smith Plumbing Company
- Smitty's Jewelry Co.
- Southern TV Systems Corp
- Southwestern Bell Tele. Co.
- Stephens Printing Co.
- Texas Electric Service Co.
- Turner and Seaberry
- White's Grocery

EASTLAND MERCHANT CREDIT ASS'N.
629-2660 216 S. Seaman

Westinghouse Compact 5000 Air Conditioner

- 5,000 B.T.U. cooling and dehumidification
- 2-speed fan
- Comes with an installation kit, easily fits windows up to 42" wide
- Rust-resistant aluminum outside case
- Plugs in like a lamp
- Lightweight 59 lbs. portability
- 115 volts, 7.5 amps of power

\$129.95

Westinghouse Deluxe 5000 Air Conditioner

- 5,000 B.T.U. cooling and dehumidification
- 2-speed fan
- Adjustable air direction
- 11-position thermostat
- Exhaust and circulation
- Compact 59 lbs.
- Fits windows to 40"
- Runs on house current
- Installation kit
- Rust-resistant aluminum outside case

\$159.95

Westinghouse Deluxe 6000 Air Conditioner

- 6,000 B.T.U. cooling and dehumidification
- 3-speed fan
- Adjustable air direction
- 11-position thermostat
- Exhaust and circulation
- Compact, portable—weighs 63 lbs., fits windows to 40" wide
- Rust-resistant aluminum outside case
- Uses lower current

GOODYEAR SERVICE STORES
305-308 E. MAIN EASTLAND 629-2772

HAS BEEN

By Vada Arnold

Star was facing a fine in April 1929, when a Country Club was being built on a tract of land from The Phillips Co., about six miles from Rising Star and Cross Plains. The club was to be in both towns.

Latin American grubbing firming grounds on the shore of Lake. The home was un- home. A large by club num- home, where golf balls and various articles are needed by members could be bought. Double tennis courts completed under the of Dr. R. G. Head. The croquet grounds and greens were

was started on under the supervision caretaker, who was with a game ward- mission. Fish and were strictly en- being these occasions of and their families. The bathing was located at the d of the lake near

NOTICE

work of all types estimates, call

IMY ROBERTS
man, RE 4-7739

SUTTON'S MACHINES

SERVICE
doers & office

1707 Eastland
32-2244 Cisco
37-1101 Ranger

Engine Service

in now the
Authorized
Motor

HOUSE GOODS

NER

in the
inger area
Specializing in
ts and Repair
Service

NOTICE:

PIT OOKED AR-B-Q

Daily At
BO'S

BROWN JUG

Gorman

EAT HERE
TAKE OUT

600
quet Rooms
tering
stom Cooking

utions from You

734-5504

HOOD

the railroad crossing. The Boy Scout campsite was laid out at the north end of the golf course. Huts built of logs donated by the Phillips Petroleum Co. were set up in the woods. A baseball diamond and other play-grounds were available.

Club members from larger cities visited the new property and were profuse in their praise of the entire lay-out.

Membership lists both at Rising Star and Cross Plains were filled. There was a time when young ladies passed a barber shop and longed to look in- side, but they dared not for that was immodest. Some- times they would peep out of the corner of their eyes for a glimpse of lathered faces, the barber honing his razor and an occupant of a barber chair raising up long enough to spit a stream of amber tobacco juice half way across the shop into a box filled with sawdust. All this was ho rifying to the fastidious girls and they hurried down the street with flaming faces and a promise that they would never tell what they had seen.

It used to be the style to give men shaving mugs and brushes for special occasion gifts. These mugs and brushes usually occupied a shelf on the back porch with a small scarred mirror hanging above it.

Young ladies experienced the thrill of wearing their first long skirts over white petticoats with yards and yards of tiny tucks and lace insertion around them. How they practiced the art of hold- ing up their skirts. Being very careful not to hold them up more than an inch or two above the ankle. Ankles were not to be seen at all.

Grandmothers sat by the fireplace, in long black dresses with white tatting or croch- eted collars, a work basket nearby filled with quilt scraps and quilt patterns, knitting needles and balls of yarn. Grandmothers were entirely too old to follow vocations and pleasures other than going to church with the family on Sundays. Her well cush- ioned chair was placed in the wagon just back of the spring seat and granny was care- fully placed in the chair. On arrival at the brush arbor, the chair, granny and all was lifted to the ground by male members of the family and carried to a shady side of the arbor where she sat and en- joyed the service and the prestige she claimed.

Women wore bustles at the waistline in the back, why did they think it was beauti- ful to rise up in the back as if a loaf of bread was at her waist line under her skirt???

These old customs are gone and seem to moderns as most ridiculous. But in a few years mini-skirts and maxi coats will be has been.

Women wore bustles at the waistline in the back, why did they think it was beauti- ful to rise up in the back as if a loaf of bread was at her waist line under her skirt???

Carbon Tickets Now On Sale

Tickets for the Carbon Homecoming Dinner to be held July 4, are on sale throughout Eastland County, it has been announced.

Reunion officials are urg- ing that tickets be purchased early so that the caters, Underwoods of Brownwood, can be advised as to the number to prepare for.

Tickets should be secured before June 15, and may be purchased at Carbon Trading Company, Eastland National Bank, Eastland Telegram, Ranger Times, Cisco Press, Higginbothams in Gorman and the Rising Star.

ALUMINUM SCREENS

Custom Built and Installed

CARL C. SIMPSON

Route 1 Carbon, Texas
5 miles west of Carbon
on FM 2526
Call 817-639-2441

If You Want The
Best For Less, Shop
Eastland.

Harris
Monuments
& Vases

1504 West Main, Eastland
629-2487

NOW DOUBLE S&H GREEN STAMPS EACH WEDNESDAY AND SATURDAY PLUS GREAT WEEK END SAVINGS!

Gooch Blue Ribbon
Canned Ham 3-lb. can 2.99

Gooch Blue Ribbon
Canned Picnic 3-lb. can 2.69

Gooch Old Virginia
SAUSAGE LB. 79c

A.F.
SLICED BACON lb. 79c

A.F.
FRANKS 12-oz. pkg. 59c

Chopped — 5-oz. steak
SIRLOIN STEAK pkg. of 3 \$1

Dankworth
BEEF PATTIES 20-oz. pkg. \$1

Gooch Blue Ribbon
SLICED BOLOGNA 1-lb. 79c

Lean and Tender
Pork Steak lb. 59c

Boston Butt
Pork Roast lb. 57c

Gooch Blue Ribbon
STEAK FINGERS 12-oz. pkg. 79c

Neuhoff Smokies — 12-oz. pkg.
BREAKFAST SAUSAGE 79c

Miss Wisconsin
LONGHORN CHEESE 10-oz. pkg. 69c

Excellent Seasoning
SALT BACON lb. 49c

Thin Breakfast Sliced
PICNICS lb. 49c

DAIRY FOOD SPECIALS

Foremost
HALF & HALF pt. 35c
Pop or Fudge
CICKLES, 6-pack 3 for \$1

HEALTH & BEAUTY AIDS

BRYLCREAM, Reg. \$1.09 73c
J&J
BABY OIL, Reg. 79c 65c

MIX OR MATCH

Seaside 303
BUTTER BEANS can 5 \$1
Ranch Style Black Eye 15-oz.
Peas and Bacon can
American Beauty Mixed 300
VEGETABLES
Mayfield Cream Style 303
Corn can
Shurfine 300
SPINACH can

Gold Tip Cut 303
Green Beans can
Food King 300
Butter Beans can
Ranch Style 300
PINTO BEANS can
Red Bird 1/2
Vienna Sausage can

Food King Green & White 300
LIMAS
Food King Mexican 300
STYLE BEANS can
Clear Sailing 300
Pork & Beans can
Food King 300
NAVY BEANS can
Food King 300
Pinto Beans can

Van Camp's 300
HOMINY can
Cozy Kitten 15-oz.
Cat Food can
Gold Tip 8-oz.
Tomato Sauce can

BAKERITE

Shortening 3-Lb. Can 69c

Gebhardt's
Hot Dog Sauce No. 1 can 19c

Del Monte Cream Style
Golden Corn 303 cans 5/\$1

Purex
Bleach 1/2-gal. 39c

Shurfine
Apple Sauce 303 cans 5/\$1

Bama Grape or
Red Plum Jelly 18-oz. 3/\$1

Kleenex
Facial Tissues 280 count 39c

Savory
Margarine 1-lb. 5/\$1

McCormick's
Black Pepper 4-oz. can 39c

Shurfine
Coffee 1-lb. can 79c

All Flavors
Jello 3-oz. box 10/\$1

Moron's — Chicken-Beef-Turkey 8-oz. pies
POT PIES 5 FOR \$1.00

NEW WHITE
POTATOES 8-lb. bag 69c

HOME GROWN
YELLOW SQUASH lb. 10c

New Crop Medium Size
YELLOW ONIONS 2 lbs. 25c

New Crop Burmosa
PLUMS lb. 33c

CELERY large stalk 25c

Giant Size
CHEER

69c

Gladiola
FLOUR

5-lb. bag
49c

SIX FLAGS

OVER TEXAS... SEVENTH ANNUAL JAMBOREE
SAVE OVER \$2.00 ON A REGULAR \$5.00 TICKET..

A REG. \$5.00
SIX FLAGS TICKET
For \$2.99
Only
with purchase of \$10.00 or more Excl. Cigarettes
TICKETS GOOD ANY DAY DURING THE 1970 SEASON



DOUBLE S&H
GREEN STAMPS

with purchase of
\$2.50 or more
Wed. and Saturday

JRB

SUPERMARKETS

S & H GREEN STAMPS
WITH EVERY PURCHASE

PRICES GOOD THRU SUNDAY, JUNE 21
Quantity Rights Reserved — No Sales to Dealers
PRICES GOOD IN EASTLAND

JRB Meats are U.S. Government Inspected and Grad-
ed, If for any reason you are not satisfied we will
cheerfully refund your money.

Girls Jr.-Hi. Cage, Track Camp Set at RJC June 21-27

Girls Junior-Hi Basketball and Track Camp will be held at Ranger Junior College June 21-27, according to announcement of Coach Ron Butler, Camp Directors. The primary purpose of the camp is to teach new skills in the fundamentals of basketball and track. Girls will receive individual work and instruction in those skills in which she needs and desires improvement; along with these, the ideals of good sportsmanship, leadership, and citizenship. The camp is open to girls ranging from 10 years of age through Junior High School.

Instruction, activities and supervision will be classed according to age. Girls will be expected to conform to proper behavior and to follow instructions and rules set by the camp.

Eastland County girls interested in attending the camp should contact Miss Pat Stewart, 647-2024 or Ron Butler, 647-3511, Ranger. Price of the camp for local students is \$20.00.

Enrolled to date are the following: Barbara Bryant, 14, Pamela Burnes, 14, Cheryl Perkins, 15, Paula Reeves, 44, all of West Orange; Cathy Boyles, 13, Stephanie Frazier, 13, Aspermont; Cynthia Campbell, 13, Polly Gilbert, 14, Belinda McKenzie, 14, Phyllis Sumrall, 14, Denise Whiteley, 14, Nell Trammell, 13, Donna Courmier, 13, all of Orange.

Debbie Hartman, 14, Becky Day, 14, Paulette Williams, 14, Candy Tawelek, 14, Cheryl Bordovsky, 12, Kate Ruckman, 12, Kathy Pustejorsky, 12 and Carolyn Ahrens, 11, all of Karnes City; Jana Flood, 14, of New Deal; Donna Hall, 13, Robin Kelton, 12, Sharon Taylor, 12 and Delma Gomez, 14, all of McCamey. Cathy Coffmay, 13, Angela Lambeth, 12, Debra Myers, 13, Tonya Steward, 12, Pat Tyra, 13, all of Gorse; Jacquelin Langford, 12 and Joy Williams, 12, of Farwell.



NOW AT THE MAJESTIC — Singer Glen Campbell and grid-iron pro Joe Namath in a scene from "Norwood," Hal Wallis' Production, showing through Saturday at the Majestic Theater in Eastland.

HOSPITAL NEWS

EASTLAND MEMORIAL

Iona Sikes
Cora Cook, Cisco
Nan Sauls, Cisco
Carrie Reese
Lillie Archer, Cisco
Charles Werley
Ernest Sneed
Laura Noble
Sidney Berta Bandy
Eric Nowak, Palo Pinto
Frances Boggs, Breckenridge
Raymond Calvert
Eula Shamburger, Cisco
Julia Rhyne, Cisco
Walter Johnson, Cisco
Inez Ingram, Cross Plains
Rosetta Hagan, Carbon

RANGER GENERAL

Patients in Ranger General Hospital Wednesday morning were:
Jacob Davis
R. L. Edwards
Jesse Orndorff
J. D. Riddling
J. B. Wells
Claude Gilliam
Troy Hatcher

Lakeside Club Sets Tourney

The Lakeside Country Club, located one mile northwest of Eastland will hold a Pro-Am Scramble on June 20, Saturday, with the first team winning 40 balls.

Rules for the tournament state that each team will be composed of A-B-C-D players and each man will play every shot. Low ball wins.

Other prizes to be offered are 28 balls to the second team, 20 balls to the third team, and eight balls for the fourth place team. There will be a sudden death playoff for tying teams.

Pairing will be at 12:30 p. m. and tee off time at 1 p. m. Entrance fee will be \$5.

E. E. Crawford
Kenneth Falls
Mrs. Beulah Melton
Mrs. Lucille Hagar
Mrs. Tom Blaikwell
Mrs. Margaret Smith
Mrs. Era Mae Silvers
Mrs. Annie Kethersid
Judy Jerald
Mrs. R. H. West
Mrs. Carmen Young
Mrs. Mary Krossavage
Mrs. Alma Vann

To Serve You Better
SLEDGE
RETAIL MARKET
NOW OPEN
UNTIL
9 p.m.

Mon. thru Sat.
Offering: friendly service and
● fresh meats
● delicatessen items
● barbecue
● all picnic supplies
● staples (milk & bread)
● cigarettes
● soft drinks
● and adding lines daily
THE HANDY SPOT
DOWNTOWN
SLEDGE RETAIL
MARKET
210 S. Lamar—629-1445
Eastland

Auction SALE

We will offer Jim Wheeler's Furniture at Public Auction. This will be an open sale. Anyone having anything to sell should bring it to the auctioneer.
101 SOUTH JACKSON ST.
BRECKENRIDGE, TEXAS
SUNDAY, JUNE 21, 1970
AT 1:30 P.M.

- 9 piece dining room suite. Spanish
- Living room suite
- 2 end tables
- 3 rocking chairs
- Singer portable sewing machine
- Coffee table
- 6 Chairs and Table
- 3 lamps
- Combination radio and record ply.
- Philco 21 in. TV
- Supreme Mangel
- G.E. Washer
- 7 TV trays
- Refrigerator
- Love seat
- Dresser
- Reclining Rocker
- 2 fans
- Coffee pot
- GE radio
- Electric heater
- Hand tools—new and used
- GE Refrigerator combination
- Marie Chef Range
- Norge dryer
- Air conditioner (evaporative)
- Divan and chair, good condition
- Lawn Furniture
- Chest of Drawers
- Dresser
- Double sink and cabinet
- Gas range
- Antique sewing machine
- 2 cross cut saws
- Ironing board
- Antique walking piano
- 2 antique horse drawn planters, they were used
- Antique bed
- Lawn mower
- Patio couch
- Barbecue pit
- Coke box
- Night stand
- 5 cream cans
- 2 red wagons, 1 new
- Blocks
- Bread box
- Tool box
- Tool Box
- Cotton candy machine
- Lavatory
- Hutch
- New Skill saw

Cold drinks on grounds—door prizes—Must be present. There will be many, many items here besides the ones listed. If you have anything to sell bring it and turn it in. Furniture listed above is in exceptionally good condition.
JIM WHEELER and others owners
Lee and J. W. Guy
Ivan Star Route
Licensed and Bonded
Breckenridge, Texas
Phone 559-2626 or 559-3310

FREE ESTIMATES ON new roofs Only Repair of Your Old Roofs Residential and Commercial "ALL N.W. WORK GUARANTEED" TRI-CITIES ROOFING CO. Call Nobil Struers 629-2370 EASTLAND

Auction SALE!

Sat. June 20, '70, 1:00 P.M.

706 SOUTH DAUGHTERY ST., EASTLAND, TEXAS

DUE TO THE DEATH OF GENE HAYNES, THE ENTIRE HOUSEHOLD FURNISHINGS, AUTOMOBILE, AND BEAUTY SHOP EQUIPMENT WILL BE SOLD PIECE BY PIECE TO THE HIGHEST BIDDER

ITEMS TO BE AUCTIONED INCLUDE:

- 1957 Chevrolet Belair
- TV Set — Refrigerator
- Singer Sewing Machine
- Gas Range (Like New)
- 3 Refrigerated Air Conditioners, like new
- Dinnette Suite — Lamps
- Kenmore Automatic Washer
- Coffee Tables — Cedar Chest
- Occasional Chairs — Towels
- Platform Rockers — Radios
- Antique Clock — Stadium Seats
- 410 Ga. Shotgun — Floor Polisher
- Living Room Suite
- 2 Antique Pitcher and Bowls
- Postoria Glassware — Flat Iron
- Electric Mixer — Silverware
- Electric Blender — Card Table
- Electric Coffee Urn
- Bowling Ball and Bag
- 10 Gallon Milk Can
- Pots & Pans — Ironing Board
- 2 Bed Room Suites
- Bathroom Scales — Drum Table
- Electric Heater
- Cast Iron Bean Pot

BEAUTY SHOP EQUIPMENT

Two Air Conditioned Hair Dryers (like new) — One Shampoo Bowl And Booth — Several Boxes of Supplies — Coca-Cola Machine Plus several Items Too Numerous to Mention Them All

WRIGHT AUCTION CO.

James T. Wright, Licensed Auctioneer, 210 South Seaman Street Eastland, Texas. Bus. Phone 629-1344, Res. Phone 629-1074

AUCTIONEER NOTE: All the Furniture Listed Above is Very Clear and Is In Excellent Shape.

BUY THE BEST... FEDDERS

REMEMBER LAST SUMMER?

Those hot days are almost here. You can still enjoy cool comfort this year if you contact us SOON.



WE WILL BE PLEASED TO GIVE YOU A FREE ESTIMATE FOR INSTALLATION!

Call Breckenridge, 559-2015 Collect
AREA SALES & SERVICE

WIMBERLEY ELECTRIC CO.

1200 W. Walker — Breckenridge — 559-2015

COTTON'S STUDIO

- Quality Snapshots
- Cameras & Supplies
- Films — All Sizes and Of Course Fine Photography Is Our Business

Cotton's Studio
442-2565 — 328 W. 8th

NOTICE: COMPLETE AUTO PAINT & BODY SERVICE

GENE MILICAN

At Hood King Motors
You'll like our work!

For your Best Deal on a new

- Pontiac
 - Oldsmobile
 - Buick
 - Cadillac
 - GMC Pickup
- see them at

Bruce Pipkin Motor Co.
Eastland

Repossessed Items, Display Model Close-outs, Catalog Over-Stocks, Shop Early!

MONTGOMERY WARD

OPEN-8

WAREHOUSE CLEARANCE SALE



PLUMP POLYESTER FOAM PILLOWS —BUY 2 AND SAVE 5.01 NOW



- Non Allergenic
- Corded Edges
- Sanitized
- Mach. Wash
- Regularly \$6 each

Full Size Sheet 3 99
Blankets 80"x90"

27⁹⁹

SAVE \$10.00 WHEN YOU BUY WA MOWER AT THE "IN CARTON" PR

- REG. \$59.95
- EASY START
- 19" ROTARY
- 3 H.P.
- BRIGGS-STRAITON ENGINE

\$40

LOOK WHAT \$1 WILL BUY!

MISSES BLOUSES

SIZES 30-38

REGULAR VALUES TO \$7.00

THURSDAY, FRIDAY AND SATURDAY

ONE DOLLAR

you'll like WARDS • Easy to Reach •

10-45 RPM HIT RECORDS
3 PAIR-COLORED SEAMLESS HEM PACKAGE OF MEN'S HANKS
MEN'S HANDKERCHIEFS
3-HERRINGBONE TWILL TOWELS
30"x21" IDEAL FOR FATHER — MEN'S 2.50 REGULAR READY-TO-WEAR NECKTIES

Wins Scholarship Club Foods Excellence

Olden 4-H Foods club for the past eight years, Miss Moseley has been president and council delegate and held other offices. She is a junior leader working primarily with 4-H members in food and clothing projects.

Her projects have included gardening, swim, bicycle, natural resources and public speaking. She was named Gold Star girl in 1969, won the I Dare You Award in 1968 and won a first place award for her demonstration in Natural Resources at the 1968 State Round-up.

In her foods project dealing with nutrition, she carried a feeding program using white rats. She fed two rats a balanced diet and two a poor diet consisting of soda pop, cookies, and other "snacks".

This past year Miss Moseley's interest turned to a study of Turkey, the Turkish people, their eating habits, culture and agriculture of that country. From her study Patsy chose to prepare a dish from Turkey as her entry in the 4-H Foods show.

The following is a recipe for her winning dish.

Kremi (Creamed Apricot Bowl)
1/2 lb. dried apricots
1/2 c. sugar
3/4 c. water
1 tablespoon lemon juice
1/2 pt. heavy cream, whipped
3 tablespoons sugar
1/4 c. toasted slivered almonds
Soak apricots in cold water overnight. Drain. If using soft



PATSY MOSELEY

ones, reduce soaking time. Place water and the 3/4 cup of sugar in a sauce pan. Bring to a boil, then add apricots.

Cook over low heat, uncovered for about one hour, or until apricots are tender and the water is reduced to about 1/4 cup. (Watch closely and stir often to keep from burning.)

Remove from heat. Beat apricot mixture with electric mixer a few minutes until apricots are broken up.

Cool. Transfer to serving bowl.

Whip cream and then stir in almonds on top of whipped cream.

Chill until ready to serve. Serves 4.

Patsy was valedictorian of the 1970 Olden High school senior class. In high school, she played basketball, volleyball, tennis, and ran track. She was a member of the Beta Club and Student council and worked on the school paper.

Patsy is the daughter of Mr. and Mrs. Pat Moseley, Rt. 2, Ranger.

House Act Offers Assistance in Purchase

Austin—Many families are eligible to buy a new three or four bedroom home with a down payment of only \$200, but are not taking advantage of this opportunity because they are not aware of the provisions of Section 235 of the National Housing Act.

"Financial help is available to enable low income families to buy their own home," according to Tom Yager, president of the Lumbermen's Association of Texas, "but many are not familiar with this program. To get complete details on the provisions of this section of the National Housing Act," Yager advised, "see your local lumber dealer."

The program offers assistance in the form of monthly payments by the Department of Housing and Urban Development to the leading institutions to reduce interest cost on a market rate home mortgage insured by FHA if a homeowner cannot afford to make a conventional loan.

Know Your Laws..

(Courtesy Eastland County Law Enforcement Ass'n).

Whenever you leave home—even if only for a few minutes—make sure that doors and windows are locked.

Keep your garage door closed and locked at all times, whether you're home or not. Keep a record of the serial numbers of such merchandise as television sets, radios, stereos, pistols, rifles, etc.

Observe carefully and report any suspicious persons or vehicles. Be sure to get the correct license number for any suspected vehicles.

Report any crime to the police at once and be willing to testify if necessary.

Cooperate with officers investigating offense in your neighborhood.

Keep valuable stamp, jewelry and coin collections in a safety deposit box rather than at home.

Trim any shrubbery around entrances so that it cannot provide a protective screen for burglars.

Make sure all locks on doors and windows are in working order.

Keep vehicles parked in your driveway locked.

Do not leave lawnmowers, garden tools and other equipment unattended in your yard.

Be cautious of strangers. Women at home alone should be extremely cautious of strangers coming to the door.

Canning Methods Are Modernized

Many fresh vegetables and fruits are available at this time. Improvements in home canning and freezing methods make it more enjoyable for the homemaker to preserve the natural goodness of foods at home.

Freezing foods is one of the simplest and fastest methods of preserving foods at home. It keeps the natural color, fresh flavor, and food values of most fruits, vegetables, and meats better than other methods of food preservation.

The Frozen Foods bulletin is available from the County Home Demonstration Agents Office. It gives directions for freezing fruit, vegetables, meats, dairy products, eggs, fish, prepared foods, and other foods. The Frozen Foods bulletin Home Canning bulletins plus Home Canning bulletins.

Homemakers are reminded that in canning vegetables such as beans and peas, that it is necessary to heat vegetables before freezing to slow or stop the action of enzymes which cause spoilage. Until vegetables are ready to pick the enzymes help them grow and mature. After that they cause loss of flavor and color. If vegetables are not heated enough, the enzymes continue to be active during food storage. The vegetables will then develop off-flavors in a few months and may discolor and toughen. Heating also wilts or softens vegetables and makes them easier to pack. Too long a heating period in the blanching process will result in softening of texture and unnecessary loss of water soluble vitamins and minerals.

Mancil Smith
Domestic
Well Service
Irrigation and Domestic
Well Service
Sprinkler Systems
Test Pumping
Submersible
Pump Dealer
Phone 629-1212
203 East Plummer Street
Eastland, Texas 76448

647-3224 — RANGER

**MONTGOMERY
WARD**

**3 days
only!**

**New,
breathtaking
8x10**

**LIVING
COLOR
PORTRAIT**

99¢

Plus 50¢
handling
and delivery



Entire portrait
photographed in
Living Color
by Jack B. Nimble, Inc.



- Choose from actual finished portraits—not proofs.
- Extra prints available at reasonable prices. No obligation to buy.
- Groups taken at 99¢ per child.
- Age limit: 5 weeks to 12 years.
- Limit: one per child—two per family.

Your money back if this isn't the most lifelike portrait of your child ever. Not just an old-fashioned tinted or colored picture, but "Living Color"! The complete portrait comes alive—captured in amazing full-color realism with Eastman Professional Ektacolor film.

**MONDAY THRU WED.
JUNE 22nd — JUNE 24th**

you'll like **WARDS - RANGER**

The Finest in Family
Monuments Since 1884
LINS MONUMENTS
500 E. 8th St. / Cisco, Texas

**INTERSTATES
THEATRE
DRASTIC**
692-1120
FRIDAY — SATURDAY
Show 5:40-7:30 9:20
Show 2:00 3:50-5:40-7:30

**Godtime Glen
Super Joe...**
at they do best!



It's Glen and Kim's first movie together since "True Grit!"
GLEN CAMPBELL · KIM DARBY
NORWOOD
CAROL LYNLEY · PAT HINGLE
Associate Producer PAUL NATHAN · Directed by JACK HALEY, JR.
Associate Producer ROBERTS · Based on the novel by CHARLES PORTIS
Associate Producer [SOUND TRACK ALBUM ON CAPITOL RECORDS]
**ALL AGES
GENERAL AUDIENCE**

SATURDAY NITE ONLY
STARLET
The Lure of Motion Picture Stardom for Young, Pretty Girls Has Always Been Part of the American Dream!
STARLET
The First Adult Film About The Adult Film Industry Itself!!

**All-Day Singing Set
For June At Gorman**
There will be All-Day Singing and Basket Lunch at the Congregational Methodist Church at Gorman on Sunday, June 21. Several top quartets have been booked for the occasion. Everyone is invited to attend and there will be no admission charge. H. A. (Pete) Tyrone is in charge of the program. He has recently moved to Cisco from Gorman.

To Wed Friday Night
Miss Sherry Lee Carroll and Mr. Robert Sanders Hart will be married at 8 p. m., Friday, June 19, in the First United Methodist Church in Eastland. All friends and relatives of the couple are invited to attend the wedding and reception following.

RANGER DRIVE-IN THEATRE

SHOW STARTS AT DUSK
ADULTS 75¢ — KIDDIES UNDER 11 FREE

LAST TIMES THURSDAY
JUNE 18



National General Pictures Presents
LEE VAN CLEEVE
dirty,
"ugly"
and mean...
now watch him
get violent in
"DAY OF ANGER"

Technicolor® Techniscope®
A National General Pictures Release



FRIDAY — SATURDAY
JUNE 19-20
ROBERT SHAW
**CUSTER
OF THE
WEST**

Bray's
DEPARTMENT STORE
Eastland County's Family Store
STORE HOURS 9 a.m. to 5 p.m.
Eastland & Ranger

FATHER'S DAY
IS JUNE 21



We Have **Gifts..**
You Add **Love**

Father's Day gives all a chance to gift Dad with presents and love. We have a wide selection of presents. You add the love!

- ARROW SHIRTS
- WEMBLEY TIES
- LEVI SLACKS
- NUNNBUSH SHOES
- GOLD TOE SOCKS
- HANES UNDERWEAR

'What's Cookin'?' Is Program For Morton Valley

The Morton Valley Home Demonstration Club met Wednesday for a regular meeting with Mrs. H. C. Pounds, president, presiding.

Mrs. Josie Nix led the opening exercise and Mrs. C. H. Tankersley read Second Timothy 4:7-8 for the devotional. Mrs. Tankersley, secretary-treasurer, called the roll, which was answered with "A Food I Enjoy Preparing." Mrs. Laughlin presented \$3.00 to the treasury in lieu of refreshments. Mr. and Mrs. Homer White, Alvin Kincaid, Mr. and Mrs.

C. H. Tankersley, and Mrs. Josie Nix contributed \$40.00 on the new roof.

Mrs. Nix gave the council report. The club gave \$1.25 to the council for punch to be used at the 4-H dress review July 7 in Ranger. The club paid \$5.00 each to Garry and Larry Barnes and Eddie Kincaid for work done on the club house.

Mrs. Janet Thomas presented a very interesting and informative program on "What's Cooking?"

Mrs. Pounds served cookies, cold drinks and nuts. Present were Meses. B. A. Blair, H. E. Hartsell, Laughlin, Nix, R. W. Gordon, Kincaid, Tankersley, Pounds, and Thomas.

The club will meet June 24.

Mike Smith, grandson of Mr. and Mrs. Frank Penn, was among a group of Rice University students who left Saturday for a two-month tour of Europe.

July 3rd Final Date for Crop Measurements

July 3 has been set as the final date to request measurement service for peanuts, feed grain, and diverted acres that have been planted. It was announced by Jesse G. Meredith, of the Eastland County ASCS.

This deadline is necessary so that crops may be measured and acreage certifications filed. The cost is \$5.00 per

farm, plus \$2.00 for each plot over one, plus 5 cents an acre. During the busy planting period, probably through June, the County Committees will meet each Wednesday night from 8:30 until 10:00 p.m. They will then resume regular meeting on the first and third Wednesday.

The final certification date for cotton, peanut, and feed

grain acreage is August 1 when the planted acreage and the acres diverted under the free program must be certified.

New grower wheat applications must be filed not later than July 1 for the 1971 crop. The peanut price support rates for 1970 peanuts is increased \$7.50 per ton. This increase was made to make the

SAFEWAY LOW, LOW PRICES EVERY DAY Plus SPECIALS

Shop Safeway & Compare!
Come in and Shop around, fill your cart with many bargains & Specials! Stock up on fine foods for less money.

- ★ Extra Money Saving Safeway Brands!
- ★ Wide Selection of Health & Beauty Aids
- ★ Tops in Dairy Foods & Fresh Bake Goods
- ★ Only USDA Choice Grade Heavy Beef!
- ★ Wide Selection of National Brands!
- ★ Finest, Freshest Fruits and Vegetables!
- ★ Plus Specials Every Day!

Which GUARANTEE You'll Get Advertised Special!
REMEMBER... It's the TOTAL Food Bill That Counts!

Ground Chuck 79¢
—Lb.
Lean Beef. Compare Fat & Lean Content!
(Ground Round —Lb. 99¢)

Round Steak 95¢
—Lb.
Full Cut, USDA Choice Heavy Beef
(Boneless—Lb. \$1.05)

USDA Inspected... Grade A
Fresh Fryers
Everyday Low Price!
Ready-to-Cook!
(Cut-Up—Lb. 35¢)

Leg Quarters Breast Quarters Drumsticks

Sliced Bacon Slab, Rindless —Lb. **69¢**
Rath Bacon ★Rath Black Hawk or ★Safeway, Sliced 1-Lb. Pkg. **79¢**
Rath Franks ★Rath Black Hawk or ★Safeway 1-Lb. Pkg. **69¢**
All Meat Franks Safeway 12-oz. Pkg. **55¢**

Leg of Lamb USDA Choice Grade Lamb —Lb. **\$1.05**
Shoulder Chops Blade Cut, USDA Choice Grade Lamb —Lb. **89¢**
Lamb Chops ★Rib ★T-Bone or ★Sirloin USDA Choice Grade Lamb —Lb. **\$1.39**
Rath Bacon Rath Black Hawk, Thick-Sliced 2-Lb. Pkg. **\$1.65**
Canned Picnics Swift's Premium 3-Lb. Can **\$2.69**
Sliced Bologna ★Reg. or ★Thick Safeway, Jumbo 1-Lb. Pkg. **75¢**
Smorgas Pac 4 Varieties in Pkg. Eckrich, Regular 1-Lb. Pkg. **99¢**
Lunch Meat Safeway, Sliced ★Pickle-Pimiento ★Macaroni & Cheese, ★Spiced ★All Beef Bologna ★Olive 6-oz. Pkg. **\$1**

Rump Roast USDA Choice Grade Heavy Beef —Lb. **95¢**
Boneless Roast ★Bottom Round or ★Pikes Peak, USDA Choice Heavy Beef —Lb. **\$1.09**
Boneless Roast ★Chuck or ★Shoulder, USDA Choice Heavy Beef —Lb. **98¢**
Arm Roast Full Cut, USDA Choice Grade Heavy Beef —Lb. **85¢**
Top Round Steak Boneless, USDA Choice Grade Heavy Beef —Lb. **\$1.29**
Loin Tip Roast Boneless, USDA Choice Grade Heavy Beef —Lb. **\$1.39**
Top Sirloin Steak Boneless, USDA Choice Grade Heavy Beef —Lb. **\$1.49**
Ground Beef Safeway Handy Chub Pak 3-Lb. Chub **\$1.25**

Split Breasts With Rib, Cut Insp. Grade **1.19**
Ducklings Frozen, USDA Inspected **1.19**
Swift's Turkeys Swift's, USDA Inspected **1.19**
Pork Chops Quarter Sliced **1.19**
Pork Spareribs 1 1/2 Lb. **1.19**
Smoked Pork Chops **1.19**
Smorgas Pac Eckrich **1.19**

Scot Towels
Paper, ★Assorted or ★Decorated
Safeway Special!
180-Ct. Roll **29¢**

Chunk Tuna
Sea Trader, Light Meat
Safeway Special!
6 1/2-oz. Can **29¢**

Fruit Cocktail
Del Monte, Great Dessert
Safeway Special!
17-oz. Can **23¢**

Miracle Whip
Salad Dressing
Safeway Special!
Quart Jar **39¢**
(With \$5.00 Purchase or More)

SAVE CASH at SAFEWAY!
You'll find LOW PRICES EVERY DAY throughout the store... shelf after shelf... in all departments. No confusing coupons. No expensive messy stamps to accumulate. Save CASH every time you Shop at Safeway.
SHOP SAFEWAY and COMPARE!

Check These Safeway Low, Low Prices!
Town House Vegetables
★Cut Green Beans
★Golden Corn ★Cream Style or ★Whole Kernel
★Green Peas Fancy Blend, Sweet
★Whole Tomatoes
Mix or Match!
16-oz. Cans **\$1**
Safeway Special!

Check These Safeway Big Buys!

Paper Napkins Silk, Assorted Colors 60-Ct. Pkg. **9¢**
Pork & Beans Van Camp's, Family Favorite! 16-oz. Can **14¢**
Potato Chips Partv Pride, Fresh & Crisp Twin Pak **49¢**
Canned Pop Cragmont, Assorted Flavors 12-oz. Can **8¢**
Twin Pet Dog Food Dogs Love it! 15-oz. Can **7¢**

Safeway Frozen Food Low, Low Prices!

Ice Milk Lucerne, Assorted Flavors, Dessert Treat For All the Family! Safeway Special!
1/2-Gal. Carton **1.19**

Fish & Chips Special! Captain's Choice 16-oz. Pkg. **59¢**

Dinners Banquet, Assorted **1.19**
Cream Pies **1.19**
Lemonade **1.19**
Ice Cream **1.19**

Garden Fresh Fruits & Vegetables!

Watermelons
Charleston Grey 24 to 28-Lb. Avg. **79¢**
—Each

variety & Quality At Safeway!

Tomatoes Vine Ripened, Large —Lb. 29¢	Yellow Squash Crookneck, Fancy —Lb. 19¢
Sunkist Oranges Valencia, Large —Lb. 19¢	Blackeye Peas Fancy —Lb. 19¢
Cucumbers Cool & Crisp, Each 2 for 25¢	Purple Hull Peas Fancy —Lb. 19¢
Bell Peppers Texas Grown, Large, Each 2 for 25¢	Sunkist Lemons Refreshing! Dozen Cello 49¢
Carrots Safeway, Crunchy 2-Lb. Cello 29¢	Burmosa Plums ★Sweet ★US No. 1 —Lb. 29¢
Pascal Celery Large Stalks Each 29¢	Blueberries Deluxe Flavor Full Pint 59¢

Safeway Dairy-Deli Values!

Cottage Cheese Lucerne, All Styles, 1-Lb. (2-Lb. Ctn. 57¢) Special! Ctn. **29¢**

Gelatin Salads Lucerne, Assorted 15-oz. Ctn. **39¢**

Fresh Milk Lucerne, Low Fat 1/2-Gal. Ctn. **51¢**

Whipping Cream Lucerne, Rich Flavor! 1/2-Pt. Ctn. **33¢**

Buttermilk Lucerne, Taste Tempting —Qt. Ctn. **32¢**

"Choc" Milk Lucerne Chocolate —Qt. Ctn. **33¢**

Safeway Guarantees Finest Quality Available!
Lucerne Dairy Products are Fresh and Wholesome... as fine a product as you can buy! Extra-Rich, Extra-Pure, Extra-Good-Tasting.

More Low, Low Prices!

Liquid Bleach White Magic, For A Brighter Wash! —Gal. **1.19**

Margarine Piedmont **1.19**

Saltines Melrose Soda Cracker **1.19**

Paper Plates Bondware, White 9 Inch **1.19**

Cheese Spread Brent **1.19**

Catsup Highway **1.19**

Cake Mixes Betty Crocker, Assorted **1.19**

Black Pepper Pure, Trader **1.19**

Munching Good Special!

Bananas 10¢
Golden Ripe!
Special at Safeway! —Lb.

Check This Value!

Alcohol Rubbing, Refreshing! Invigorating! 16-oz. Plastic **14¢**

Bakery Low, Low Price!

Brown'n Serve Rolls ★Twin or ★Cloverleaf Skylark. Safeway Special! 12-Ct. Pkg. **27¢**

Safeway Low, Low Prices!

Ch... **1.19**

Prices Effective Thurs., Fri. and Sat., June 18, 19 and 20, in... Eastland We Reserve the Right to Limit Quantities. No Sales to Dealers.

