

EASTLAND TELEGRAM



NUMBER 50 EASTLAND, TEXAS 76448 — SUNDAY, JUNE 21, 1970 PRICE 10¢

Cage Clinic Monday Opens Summer Rec

The Summer Recreation Program will begin Monday, June 22, with a boys and girls basketball clinic from 9 to 10:30 a.m. in the tin gym on high school hill. Students from the fourth through the eighth grades are invited to attend.

A track program will be held from 10:30 to 11:30 a.m. in preparation for the recreational track meet in Abilene June 26 and 27. Boys will work in age divisions: 11 and under; 12 and 13; 14 and 15; 16 and 17.

Other Eastland students not interested in these activities may participate in table tennis, shuffleboard, volley ball, and tennis.

VBS to Begin Here Monday at Church of Christ

The Eastland Church of Christ, corner Plummer and Daugherty, will hold Vacation Bible School June 22 through June 26.

Classes for all ages will be held from 7 to 9 p.m. and everyone is invited to attend.

Jim Howard of Limon, Colorado will teach the adult classes and Lee Bulls of Cross Plains will direct the singing.

'52, '53 Classes To Meet Sat. at 2

The Eastland High School graduating classes of 1952 and 1953 will meet at 2 p.m. Saturday, June 27, in the Farm Bureau building meeting room, Highway 80 East.

All members are urged to attend.

Fathers Day Salute



SALUTES ALL FATHERS ON Saturday with this presentation of J. C. Allison, a former Eastland school teacher, collector office holder, and his wife have seven graduates of EHS; five of them have been graduates of EHS; one graduated from Texas Western. Two of the graduates are recent years. In the family are two Presbyterian ministers; and one of the First Christian Church in Eastland, the Rev. Grady Allison, will conduct special Homecoming services.



CARSON MCGOUGH, right, receives an air medal with "V", for "personal valor" while helping evacuate casualties in Vietnam. SP4 McGough serves as a gunner in the 139th Assault Helicopter Company now in Vietnam. The son of Mr. and Mrs. W. C. Carson of Fort Stockton, Carson formerly attended school in Olden and Carbon. He is the grandson of Eastland County pioneer "Uncle Billy" McGough, Mrs. Frankie Collins, and Mrs. Jesse Williams, all of Eastland; and Mr. and Mrs. Wayne McGough of College Station.

Mr. McWhorter's Funeral Services Held Saturday

Funeral for Merle C. McWhorter, 47, was held at 2 p.m. Saturday in Arrington Funeral Chapel, with the Rev. W. E. Hallenbeck officiating.

Burial was in the Eastland Cemetery.

Mr. McWhorter was found in Abilene with a bullet wound in his head Wednesday morning, according to police investigator L. M. Dodgen. A 38-caliber pistol was found nearby.

Justice of the Peace Roland Danwoody of Abilene ruled death due to self-inflicted gunshot wound.

Mr. McWhorter was born November 11, 1922 in Childress. He married Druzelia Raseo January 13, 1950 in Ft. Sumner, New Mexico and moved to Eastland eleven years ago from Amarillo. He operated the Acme Weidling Shop, west of Eastland.

He was a member of the Nazarene Church and the Men's Fellowship Bible Class of the First Christian Church.

Survivors include his wife; four sons, Bobby J. of Fort Worth, Albert of Vietnam, Danny and Ronnie, both of Eastland; one daughter, Sheryl of Eastland; two grandchildren; his mother; and two sisters, Mrs. J. C. McPherson of Amarillo and Mrs. E. L. Moore of Colorado.

Mr. McWhorter's Mrs. O.M. Boyle Wins 3rd in Test

Mrs. O. M. Boyle of Eastland won third place in the non-fiction division of the writing contest sponsored by Abilene Writers Guild. Her article was titled "Here Comes Grandma".

Gordon Clark of Eastland was awarded an honorable mention for his poem "Sand Secrets".

Several local people attended the writing course.

Visit Kin Here

Mrs. Ruben L. Dogg of Cincinnati, Ohio, visited her mother, Mrs. A. H. Lockhart, and her sister, Mrs. Clarence Hastings.

The W. B. Sims family of Lubbock also visited in the Hastings home.

Visit Grahams Here

Mr. and Mrs. Wirt Graham of Bentura, Calif. visited his brother, Mr. and Mrs. Mince Graham.

Other guests in the Vince Graham home were his sisters, Mrs. Clara Dubbin of Abilene; and his niece, Mr. and Mrs. Dick Rice of Hobbs, New Mexico.

FULLEN MOTOR Co. LAUGH-A-DAY

Somewhere between Van Horn and Pine Springs a motorist was having his gas tank filled at an isolated service station. "You're the last one through here to get a tankful at the old price," the attendant told him cheerfully. The motorist felt pretty good about it till the attendant added, "Yup, five minutes from now the price of gas goes down three cents a gallon."

Freyschlag INSURANCE

Presents the WEATHER - Warm temperatures are expected under clear to partly cloudy skies. Southerly winds.

Horton Tire Co. BREAD of Life

Giving thanks unto the Father which hath made us meet to be partakers of the inheritance of the saints in light.—Colossians 1:12. Meet companion, then, for Jesus; From Him, for Him, made; Glory of God's grace forever, There in me displayed.

'70 Census Doesn't Figure! But It's All We Got for Now

Like 'em or not, the preliminary census figures everybody heard by rumor for Eastland County and its towns, is the way it is — at least until they can be corrected, hopefully upward in the fall.

So far as is known, no official in the county has been formally given the 1970 census figures, as had been announced would be done, earlier. The news media came out with some figures recently for our area, but most preferred to wait for more official word.

In a telephone conversation Friday with the Regional Director for the Census Bureau this newspaper learned that the figures all point downward for the time being, even though they could be raised upward in the fall reports (manner of reporting still undetermined.)

The Regional Director gives it like this:

Eastland County: 17,527.
Cisco: 3,817.
Eastland: 3,211.
Ranger: 2,991.
Carbon: 256.
Gorman: 1,105.
Rising Star: 990.

That represents a total loss of 1,182 people from the six incorporated town in the county. Rising Star lost less than only seven fewer people than in 1960. Carbon lost 53; Cisco, 682; Eastland, 81; Gorman, 37; and Ranger, 322.

The preliminary figures indicate that Eastland County lost 1,999 people in the decade between 1960 and 1970. Estimate at mid-decade was 19,000.

If these figures be correct and aren't changed, it would appear that the rural, non-incorporated areas did better than the towns. The rural drop amounts to 817.

Most in the county agree that these figures need careful evaluation, and that a concerted effort be made to find people who were not counted. Reports are rampant of those who were not contacted to have census forms picked up. (An Eastland family with five children reports that a census taker never visited their home.)

Therefore this newspaper will join with those in other areas offering space and informs for those who report that they were not counted. The information will be forwarded to the Regional Director, for computer checking. The Waco District Office, in Eastland County was included, and the Wichita Falls office have been closed.

Marshall Attends FFA Conference

Charles Marshall, Cross Timbers District President, attended an FFA Leadership Conference at the Bobby Holder Memorial FFA Camp on the Possum Kingdom, Lake June 15 and 16 for the purpose to better train himself to represent his district and the Future Farmers of America Organization.

The workshop was directed by Mr. Ralph Moser, Area IV Vocational Agricultural Supervisor, Mr. Curly Hays, Public Relations Officer for West Texas Utilities and Dr. Bill Irick, Professor of Agricultural Education at Tarleton State College, outlined appearing before an audience and preparing speeches.

Vic Choate, Area II State FFA Vice-President from San Angelo, assisted in conducting the workshop.

Area IV officers, district presidents and their advisors were present. Charles is the son of Mr. and Mrs. Charles P. Marshall.

M. H. Perry Goes To SLI Meet

M. H. Perry, Eastland, member of the Forth Worth Agency, attended a special Southland Life Insurance Company meeting at the Fairmont Hotel in San Francisco, Thursday.

A select group of Southland Life agents and their wives were invited by the officers and directors of Southland Life to be honored for their outstanding sales performance. The agents and their wives will be in San Francisco until Sunday June 21.

The theme of the meeting is "Heart to Heart in San Francisco" and is centered around new ideas in policy-owner service.

Funeral Services For John Harbin Held Saturday

John Roy Harbin, 72, died Thursday in Ranger General Hospital.

Funeral was held at 3:30 p.m. Saturday in Arrington Funeral Chapel with the Rev. H. G. Barnard officiating.

Burial was in the Eastland Cemetery.

Mr. Harbin was born October 1, 1897, in Eastland and lived here most of his life. He was a pipefitter and a member of the Harmony Baptist Church, Morton Valley.

He married Thelma Dabbs June 19, 1921 in Eastland.

Survivors include his wife; seven sons, Darvin of Huntsville, Alabama; Dale of Kermit, Wallace of Odessa, Glenn and Wade, both of Irving; Wayne and Lynn, both of Kermit; five daughters, Mrs. Jim Wyatt of Rome, Georgia; Mrs. Herman Foster of New Boston, Mrs. E. L. Kimbell of Kermit, Mrs. Al Herrington of El Paso and Mrs. Ronnie Evans of Irving; two sisters, Pearl Thompson of Abilene, Mrs. R. L. Butler of Sweetwater; one brother, Tillman of Hamlin; 29 grandchildren; one great-grandchild.

Funeral Services Held Thursday

Funeral for Mrs. Lola A. Murray, 88, was held at 4 p.m. Thursday in Killingsworth Funeral Chapel with the Rev. B. Thomas Tribble, pastor of First United Methodist Church, officiating.

Burial was in Evergreen Cemetery with J. D. Nichols, Bill Eyley, Willard Swaney, Dewey Cox, Jr., F. P. Brasher, Sr. and Reed Campbell serving as pall-bearers.

Mrs. Murray died at 9:30 p.m. Tuesday in Western Manor Nursing Home following a lengthy illness.

Born Jan 3, 1892 in San Saba County, she was the former Lola Owen and married William F. Murray Dec. 25, 1901 in San Saba. He preceded her in death Sept. 6, 1959.

A resident of Ranger since 1918, she was a member of First United Methodist Church. Survivors include two sons, W. O. (Owen) of Odessa and R. C. of Monahans; one brother, Joe Owen of Fort Worth; three grandchildren and five great-grandchildren.

HOMECOMING IS JUNE 26, 27, 28



Attending will be some members of the 1942 Maverick team. Shown are, from left, standing Homer Smith, Coach; Estes Halkias, Darwin Miller, Leonard Todd, Wid Crawford, Buster Taylor, James Ed Gann, Wayne Brock, Milford Woods, Floyd Abernathy, Glen Woods, Brooks Herring, Joel Collins, and John Hart, coach. Kneeling, Glen Branton, John Halkias, Dale Mehaffey, Gene Gourley, Eugene Stiffler, L. Y. Morris, Charles (Tot) Lovelace, Doyle Tow. Not pictured: Bob Simmons.

Homecoming, June 26, 27, 28 "Just Around the Next Corner"

HOW TO ATTEND BON HOMECOMING

Friends at Homecoming. Sandwiches and cold drinks will be available during the day and a catered meal will be served in the evening. Latest purchases of meal tickets...

ets from out of town include Mr. and Mrs. Paul Nunley and Mrs. Zack Nutt of Longview, Minor Townsend of Fort Worth, M. C. Kuykendall of Amarillo, Mr. and Mrs. Woodrow Speer of Houston, Mr. and Mrs. J. M. Rhyne and Raymond Collins of San Antonio, Loree Lainer of Seligman, Arizona, David Wood of Covington, Matt Graham of Colorado City, Mrs. Kenneth Campbell of San Diego, Calif., Callan Guy of Ogden, Utah,

George and Opal Eusey of Casper, Wyoming, Mr. and Mrs. Tom Pierson of Gordon, Mrs. B. M. Battles of Overton, Mr. and Mrs. Bill Cavanaugh of Ozona, Mrs. Gene E. Scott of Bartlett, W. R. Busbee of San Antonio, Mr. and Mrs. Don Bennett of Wichita Falls, Bonnie and Letha Robertson of Eastland, Bess Thurman and the Monte Walkers of Midland, Mr. and Mrs. Wayne Walker of Odessa, Mr. of Fort Worth, Mr. and Mrs.

Philip Rhyne of Phillips, Dean and Darlene Turner of Leveland, Doug and Dyanne Thompson of Richardson, Mr. and Mrs. Pete Hines of New Orleans, La., Mr. and Mrs. L. E. Martin of Silsbee, Mr. and Mrs. H. W. Sims of Graham, Mr. and Mrs. K. W. Price of Perryton, Mr. and Mrs. Robert Brazzil of Abilene, and Mr. and Mrs. Jack Jordon of Ker-ville, Mrs. LaRue Broussard of Colorado City, Mr. and Mrs. A. D. Jackson of Fort Stock-

ton, Frankie Jarrett of Gorman, Bill Eaves of Gorman, Mrs. Gaston Gooch of Corsicana, George Gilbert of Fort Worth and W. B. Ramsey's of Morenci, Arizona.

The Annual Couch Family reunion was held with a large number meeting in the home of Mr. and Mrs. Clayton Rhyne Saturday evening and on Sunday the group met at the City park in Stephenville. Those present were Mr. and Mrs. Vernon Couch of Bryan, Cecil Couch of Aransas, Pass, Mrs. Dennis Dreyer of Port Aransas, Mr. and Mrs. Floyd Couch, Stephenville; Mr. and Mrs. Ted Darwin, Lubbock; Mr. and Mrs. Bob Darwin, Cushing, Okla.; Mr. and Mrs. Jess Cavanaugh, Eastland; Mr. and Mrs. Clayton Rhyne, Carbon; Mr. and Mrs. Bill Cavanaugh, Gale and Marla, Ozona; Mr. and Mrs. Elmer Barton, Levelland; Mr. and Mrs. Lawrence Coll-

ins, Rankin; Mr. and Mrs. Oran Justice, Mr. and Mrs. Joe Bennett, Joetta and Lonnie and Charlene Self all of Gorman; Marion Couch, Mr. and Mrs. Carroll Davis and Mr. and Mrs. Robert Gear and Kevin all of Irving.



GOOD YEAR SERVICE STORES

TENT SALE

CLEARANCE SPECIALS

MODERN IN-STORE SHOPPING

Hurry-Sale Ends SATURDAY

FREE 12-PC COOKING SET with purchase major appliance of \$250 or more

GE Frost-Free -14.7 cu. ft. REFRIGERATOR FREEZER

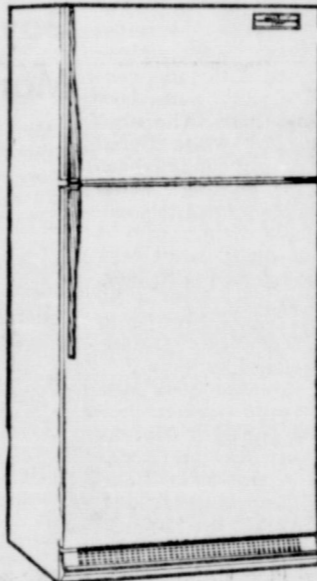

349.95



- Zero-Degree Freezer holds up to 147 lbs.
- Jet Freeze Ice - Compartment
- Plenty of Door Storage
- Removable Egg Bin
- No Defrosting Ever!

GE "FASHIONETTE" 2-SPEED COMPACT AIR CONDITIONER

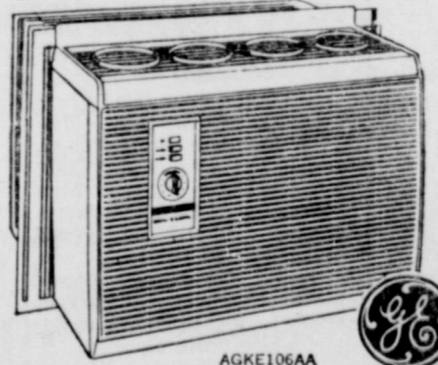

- 6,000 BTU/Hr. • E-Z Mount installation
- Uses low cost 115 volt house current • Quiet-running
- Washable, reusable filter • LEXAN® non-rust case
- Attractive brown finish

\$175.00



War Eagle 2 1/2 HP Mini-Bike famous 4 cycle Tecumseh engine \$129.95

Double looped steel frame, Ezee manual start, foot operated brake, sure-grip throttle, automatic clutch. Use on public highways, streets and sidewalks prohibited.

FLOOR SAMPLE CLEARANCE

1 GE DISHWASHER GGSM15L Power Shower

\$189.95

★ ★ ★

1 BC82A87

Westinghouse Combination RECORD PLAYER, RADIO & TV

\$129.95

★ ★ ★

1 M424CBG

16" GE Black and White PORTABLE TELEVISION

\$79.88

★ ★ ★

1 WA843D

GE WASHER

With Mini-Basket Filter Flo

\$229.88

★ ★ ★

1 DDE514OU

GE ELECTRIC DRYER

Perma-Press cycle & Automatic cool down

\$139.88

TIRE CLEARANCE

Discontinued designs... odds and ends... tubeless... tube-type... blackwalls... whitewalls.

Quantity	Size	Tire	Price	F.E.T.
8	8.45-15	Power cushion Extra Narrow (blemish)	22.50	2.47
4	8.25-14	All Weather Narrow Wall Nylon Tubeless	15.57	2.17
4	7.75-14	Marathon MTHU Blackwall Nylon Tubeless 4 ply (blemish)	15.60	2.17
6	6.50-13	All Weather 4 Extra Narrow Width Nylon Tubeless 4 ply	13.95	1.73
6	F78 14	Marathon 78 Black	20.00	2.44
10	7.75-14	All Weather 4 Extra Narrow Width	17.95	2.17
8	L78-15	C.P.C. PG 2 wall (blemish)	50.00	3.22
6	J78 15	P.C.-PG Extra Narrow Width (blemish)	46.00	3.03
20	8.25-14	C.P.C. 3 wall Vyt. l.	40.00	2.33
7	8G78-15	AW2 Black Nylon Tubless 4 ply	27.00	2.60

WE HONOR MasterCard charge

Liberal Budget Terms - Low Monthly Payments

Eureka Drake Ferguson Tells of Early Eastland, Fund Campaign

Since I am planning to attend the Eastland Homecoming... church of Christ. The printed card he was going to put "Shot at Sunrise" on the invitation...



MRS. TRUMAN BOGUE MILLEN, formerly Miss Reatha Jane Graham

GRAHAM-MILLER VOWS REPEATED IN CHURCH

Miss Reatha Jane Graham and Mr. Truman Bogue Miller were united in marriage Friday, June 12, in the First Christian Church in Eastland...

Gayla Jean Cozart-Terry Stacy Married In Carbon Ceremonies

Miss Gayla Jean Cozart became the bride of Terry Lee Stacy, Thursday, June 4, at 4:30 p.m. in the Church of Christ in Carbon...

and aquins held the finger tip veil. She carried a white cymbidium orchid with white caryanthemum on a white ribbon...

The bride wore a mint green tulle effect dress with pleated skirt and wore the white cymbidium orchid from her bouquet on a short wedding veil...

The bride and groom are both 1970 graduates of Carbon High School. The groom is in the peanut and steel farming business in Carbon...



Eastland first year 4-H Clothing Project group began project meetings on June 2. The group has been meeting twice a week with project leader, Mrs. James Glenn...

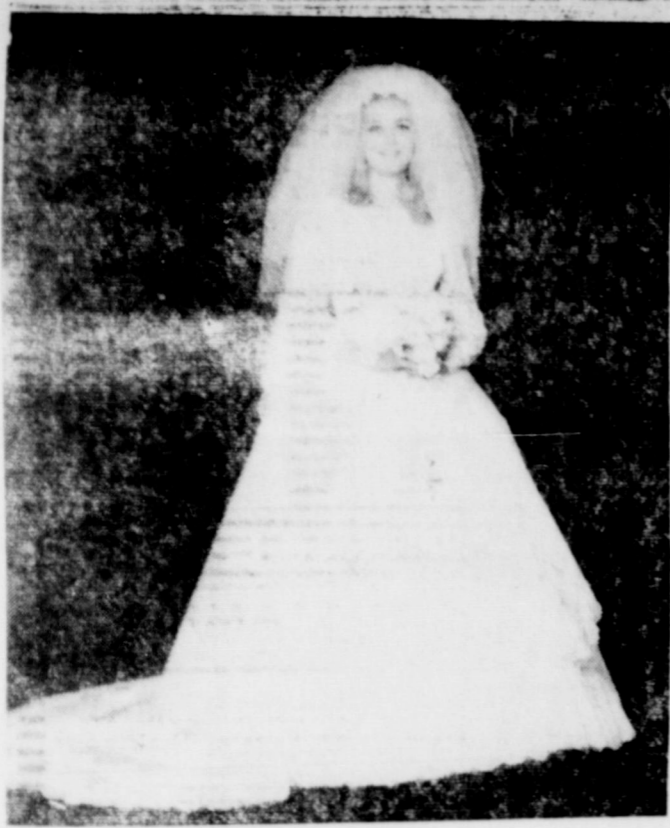

MRS. ROBERT SANDERS HART formerly Miss Sherry Lee Carroll

CARROLL-HART VOWS SAID HERE FRIDAY NITE

Miss Sherry Lee Carroll and Mr. Robert Sanders Hart were married at 8 p.m. Friday night, June 19, in the First United Methodist Church in Eastland...

The church was beautifully decorated with two pairs of seven-branched candelabras holding white tapers with prisms. A bridal arch, rail, chancel rail were decorated with huckleberry foliage...

Candlelighters were Pat Hart, brother of the groom and Robert Charles Walton, cousin of the bride. Miss Judy Ann Carroll of Eastland, sister of the bride, was maid of honor...

Bridesmaids were Laurie Hero of Bellaire, Jean Kelly, Colleen Kelly, and Dianne Young, all of Eastland. They wore dresses identical to the maid of honor and carried cascade bouquets of white fringed carnations...

Merredith Lynn Carroll, cousin of the bride, was flower girl. She wore a red chiffon gown with matching red hair bow and she carried a white basket with red sweet heart rose petals.

Bill Hoffman of Eastland was best man. Groomsmen were Bobby Maynard, Steve Wilson, Mike Siebert, and Lonnie Beggs, all of Eastland. Ushers were Charles Orms of Breckenridge and Alan Goode of Eastland. Kel Joiner of Eastland was ring bearer.

Given in marriage by her father, the bride wore a traditional gown of organza and lace, fashioned with long lace petal point sleeves. The scalloped lace outlined the neckline, long torso bodice, a bouffant skirt with tiers edged in scalloped lace down the front with an overlay of organza extending into a full bouffant back skirt...

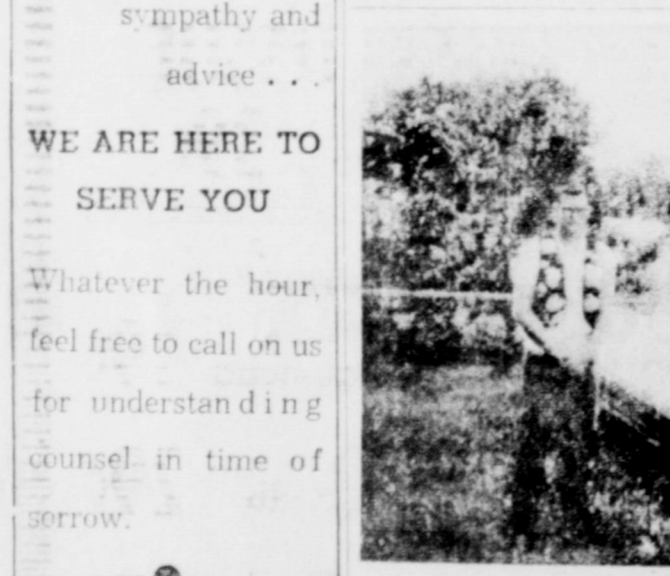

Larry Rollins, State Director for the Eastland Jaycees, is shown with the latest Jaycee Eastland project. It is a fifteen by eight foot mobile stage. When completed the stage will have removable railings, and fold down steps. It will be usable either as a mobile stage or a mobile base for a float...

Arrington Funeral Home EASTLAND 629-2611

SMITH PLUMBING Eastland. When you need sympathy and advice... WE ARE HERE TO SERVE YOU. Whatever the hour, feel free to call on us for understanding counsel in time of sorrow.

Guardian WATER FILTER MODEL GS \$19.95. Don't gamble on dirty water! Like M&M you can turn your present water supply into CRYSTAL CLEAR, crisp tasting "spring like" water. You will actually enjoy using your water for drinking, cooking, beverages, etc. knowing it is free from oil, sediment, rust, dirt, chlorine, and most other harmful matter. Aply Guard the Guardian Water Filter to the faucet, depends on the water, lowest cost protection against these water problems (It does not soften water.)

POE FLORAL REDECORATING use JONES-BLAIR SPECIAL LATEX WALL FINISH. Flows on easily—brush or roller. Professional results in one coat. No painty odor. Goo anteed washable. Dries in 30 minutes. Cleans up with water. HANNA HARDY EASTLAND

Homemakers Hints

Also, remember that egg whites beat to greatest volume at room temperature. Separate the eggs (carefully, for even a speck of yolk will cut down the volume) and return the yolk to the refrigerator. These will keep two or three days in a covered container (with water) until you can make good use of them in such dishes as French toast, scrambled eggs and puddings.

Try some of these tasty recipes.

Merry Meringue Shells
 3 eggs whites
 1/4 teaspoon salt
 1/4 teaspoon cream of tartar
 1/2 cup sugar

Preheat oven to 250 degrees F. (very slow). Beat egg whites until foamy. Add salt and cream of tartar. Beat until soft peaks form.

Add sugar gradually, beating constantly, and continue beating until very stiff peaks form. Shape meringue into six mounds on heavy brown paper on a baking sheet. Using the back of a spoon, form a hollow in the center of each mound. Bake 1 hour. Turn off heat and let meringue cool in oven.

Serve filled with ice cream, fruit, pudding, or a combination. (Note: Add it after the sugar has been beaten into the egg whites.)

Strawberry Supreme
 Swirl a whipped meringue mixture (hard) into a pie plate and bake about an hour at 250 degrees F. Cool and fill with strawberry or vanilla ice cream. Top with fresh strawberries.

Floating Islands
 2 or 3 egg whites, as desired
 1/4 teaspoon salt
 2 tablespoons sugar for each egg white

Beat egg whites until foamy. Add salt. Add sugar gradually, beating constantly, and continue beating until stiff peaks form. Pile meringue in 5 mounds on a lightly greased baking sheet. Bake at 325 degrees F. (slow oven) 10 to 12 minutes, or until lightly browned. OR, drop mounds of meringue on simmering water. Cover and cook 12 to 15 minutes, or until set. Remove from water immediately. Pop the mounds atop servings of soft custard pudding.

Coconut Kisses
 Into a stiffly beaten meringue, fold coconut (or finely chopped walnuts or slivered almonds.) Drop by tablespoons onto a cookie sheet and bake at 250 degrees F. until firm—about 30 minutes. Makes a dainty cookie.

Bale hay greener, get more nutrients

Over 3 million tons of hay were put up last year with HAY SHIELD, the low-cost liquid preservative that actually increases the feeding value of your hay.

- You can cut hay sooner, bale greener
- Preserves nutrients — increases hay value
- Reduces heating & weight shrink
- Holds hay color, improves palatability
- Easily applied as you bale

GUARANTEE: HAY SHIELD is guaranteed to improve the nutrient value of your hay over untreated hay, or your full purchase price will be refunded.

HAY SHIELD

Available now from
DUANE SOWELL
 629-2950 Eastland
 Call Collect

your **TRIPLE F** representative

If You Want The Best For Less, Shop Eastland.

Harris Monuments & Vases
 1504 West Main, Eastland
 629-2487

NOW DOUBLE S&H GREEN STAMPS EACH WEDNESDAY AND SATURDAY PLUS GREAT WEEK END SAVINGS!

Fresh Water
CATFISH
 14 to 16 oz.

Pound **89¢**

Silver Spur
SLICED BACON
 Lb.

 **67¢**

- Fresh Thin Sliced
Beef Liver lb. 59c
 Fresh Tasty
Pork Liver lb. 49c
 Armour Star
Fryer Livers lb. 69c
 Boneless Fillets
Red Snapper lb. 69c
 Armours Texas Style Cracker Size
Cervelat lb. 79c

- Gooch Blue Ribbon
Franks 12-oz. pkg. 59c
 American
Sliced Cheese 6-oz. pkg. 39c
 Gooch Blue Ribbon—1 lb. pkg.
Sliced Bologna lb. 69c
 Gooch Blue Ribbon Buffet Boneless
Ham lb. 1.49
Sirloin Steak pkg. of 3 \$1

HAMBURGER PATTIES pkg. of 10 \$1

MIX OR MATCH

Sugar Sam cut & whole No. 3 sqt.
YAMS can \$1
 Carolina Elberta Sliced 2 1/2
PEACHES can
 Van Camp No. 2 1/2
PORK & BEANS can
 Shurfine—Ass't. Flavors 46-oz.
DRINKS can

Shurfine 303 can
APPLE SAUCE can
 Shurfine Cut 303
GREEN BEANS can
 Sweet Treat Crushed
PINEAPPLE can
 Hometalks Fresh Shelled No. 2
BLACK EYE PEAS can
 Van Camps No. 2
PORK & BEANS can

Shurfine 303
SLICED BEETS can
 Argo 303
PEAS can
 Del Monte Whole 303
NEW POTATOES can
 Ranch Style 15-oz.
BEANS can
 Mayfield Cream Style 303
CORN can

DAIRY FOOD SPECIALS

JRB
MELLORINE 1/2 gal. 3/\$1
 Foremost
COTTAGE CHEESE 24 oz. 47c

HEALTH & BEAUTY AIDS

Gillette Foamy
SHAVING CREAM reg. 1.19 79c
 9-Volt
TRANSISTOR BATTERY reg. 69c 39c

JRB COUPON

save 14c
 WITH THIS COUPON WHEN
 You buy a one can of
MAXWELL HOUSE®
 or **ELECTRA PERK™** COFFEE
 AT JRB
 1b. Can only 79c WITH COUPON
 ONE COUPON PER FAMILY • OFFER EXPIRES June 30, 1970



DOUBLE S&H GREEN STAMPS

with purchase of \$2.50 or more Wed. and Saturday

JRB SUPERMARKETS

S & H GREEN STAMPS WITH EVERY PURCHASE

PRICES GOOD THROUGH WEDNESDAY, JUNE 24
 Quantity Rights Reserved — No Sales to Dealers

PRICES GOOD IN EASTLAND

JRB Meats are U.S. Government Inspected and Graded, If for any reason you are not satisfied we will cheerfully refund your money.

Swift's Premium

Fryer BREASTS

All White Meat

2-LB. PKG. **99¢**

CRISCO—with \$5.00 or more purchase

Shortening 3-Lb. Can 69¢

Instant Cream big 20 oz. jar 59c

Energy Bleach 1/2-gal. 29c

Kleenex or Northern Paper Towels jumbo rolls 3/\$1

Savory Margarine 1 lb. solid 5/\$1

Shurfine All Flavors **CAKE MIXES** 4 boxes \$1

Shurfine Frozen **ORANGE JUICE** 6-oz. can 5 for \$1

Keeblers Pecan Sandies Cookies 14-oz. pkg. 45c

Arrow Charcoal Lighter qt. 39c

Morton's All Varieties Frozen Dinners 2/89c

Big Chief Paper Plates 100 ct. 79c

Libby's Vienna **SAUSAGE**

4-oz. can 4 for \$1

Northern **TOILET TISSUE**

4 roll carton 39c

Garden Fresh Produce Features!

LETTUCE large head 19c

Texas Vine Ripened **TOMATOES** lb. 29c

Alabama Large **CORN** 6 ears 59c

Texas Sweet **PEACHES** lb. 29c

Texas Fresh **CUCUMBERS** lb. 19c

Pitts
rman
Star

as been elect-
t of Lone Star
nd subsidiary
Potter, chair-
nced.
announcement
of Louis W.

EE
ES ON
s only
Your Old
is
al and
WORK
TEED"
TIES
G CO.

The Finest in Family
Monuments Since 1884
LINS MONUMENTS
500 E. 8th st. / Cisco, Texas

INTERSTATES
AJESTIC
692-1120

MONDAY — TUESDAY
"ZIG" at 1:30-5:30-9:30
"LETTER" at 3:15-7:15
"ZIG" shows at 5:30-9:30
"LETTER" at 7:15 only

ing in was easy.
out was murder.



ANYONE in
THE KREMLIN LETTER

WEDNESDAY
Show 5:00-7:05-9:10

WEDNESDAY
Show 5:00-7:05-9:10

WEDNESDAY
Show 5:00-7:05-9:10



Brown as vice president and controller and Richard B. Williams as vice president and general counsel was made by W. C. McCord, president. In their new positions, Brown and Williams will serve Lone Star Gas Company and its wholly owned subsidiaries, Lone Star Producing Company, Lone Star Gathering Company and Nipak, Inc.

Pitts, a 1937 graduate of the Dallas School of Law, joined Lone Star in 1933. He was appointed assistant general counsel in 1957 and was elected general counsel in 1961. He was elected vice president and general counsel in 1967 and senior vice president and general counsel in 1968.

Brown joined the company as a clerk in Waco in 1949, after receiving his B.B.A. from Baylor University. He held various positions in the controller's department and was elected controller in April 1969.

Williams a Lone Star employee since 1962, is a graduate of Georgetown University, Washington, D. C. and Southern Methodist University School of Law. He was named assistant general counsel in 1967 and was elected associate general counsel in April 1969.

80th Birthday Noted . . .



MRS. LENA HAGEMAN

Mrs. Hageman To Be Honored At Open House

There will be an open house honoring Mrs. Lena Hageman on her 80th birthday at 110 Amis drive Cisco, hosted by her daughter, Mrs. Earlene Gilmore, on Sunday, June 21, from 3-5 p.m. All friends are

invited to attend and the honoree requests that no gifts be sent or brought.

Visiting with Mrs. Hageman and Mrs. Gilmore have been Mrs. Hageman's daughters, Mr. and Mrs. D. J. Jobe of Sedalia, Mo., Mr. and Mrs. L. D. Philpot and Mrs. R. L. Davis, of Ft. Worth. Also visiting was her son, Mr. and Mrs. H. H. Hageman Jr., of Irving, and her sister, Rev. and Mrs. L. L. Trott of Abilene.

RANGER GENERAL
Patients in Ranger General Hospital Saturday morning were:
Mrs. R. H. West
Mrs. Beulah Melton
Mrs. Lucille Hagar
Mrs. Margaret Smith
Mrs. Clema Pharris
Mrs. Judy Jeraldson
Mrs. Lucy Whitefield

Mrs. Carmon Young
Ed Crawford
Troy Hatcher
Earl Horton
J. B. Wells
J. D. Riddling
Charlie A. Brown
George Gibson
R. L. Edwards
Jacob Davis

RANGER DRIVE-IN THEATRE

SHOW STARTS AT DUSK
ADULTS 75¢ — KIDDIES UNDER 11 FREE

LAST TIMES SATURDAY
JUNE 20



SUNDAY — MONDAY — TUESDAY
JUNE 21-22-23

It's more terrifying than what happened to Baby Jane!



WEDNESDAY — THURSDAY
JUNE 24-25

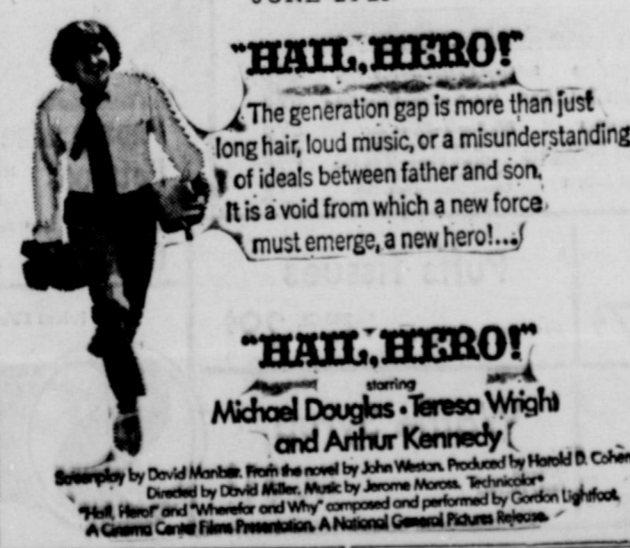

Ronnie Ledbetter Great American Representative

The Great American Reserve Company has announced the employment of Ronnie Ledbetter as the Eastland County Representative, with his offices in Cisco.

Ledbetter is a native of Cisco, he was born here Jan. 1, 1945, and is 25 years old. He is a graduate of Cisco High School, 1963, and Cisco Junior College, 1966. He also attended Texas Wesleyan College in Ft. Worth.

Ledbetter was married to the former Janell Shackelford of Ft. Worth on March 4, 1967. They have a son, James Lloyd, seven months old, born Nov. 8, 1969. Ledbetter is the son of Mr. and Mrs. Jack Ledbetter.

The Ledbetters are moving to Cisco from Ft. Worth, her home, where they had lived for three years, from 1967-1969. While in Cisco Ledbetter



Don't tie yourself down to high interest rates.

Get a variable rate Federal Land Bank loan on your farm or ranch.



OF BRECKENRIDGE, TEXAS

A representative is available in the Farm Bureau Building on Wednesday of each week.

Mancil Smith Domestic Well Service
Irrigation and Domestic Well Service
Sprinkler Systems
Test Pumping
Submersible Pump Dealer
Phone 629-1212
203 East Plummer Street
Eastland, Texas 76448

To Serve You Better
SLEDGE RETAIL MARKET NOW OPEN UNTIL 9 p.m.
Mon. thru Sat.
offering: friendly service and
● fresh meats
● delicatessen items
● barbecue
● all picnic supplies
● staples (milk & bread)
● cigarettes
● soft drinks
● and adding lines daily
THE HANDY SPOT DOWNTOWN SLEDGE RETAIL MARKET
210 S. Lamar—629-1445
Eastland

For your Best Deal on a new

Pontiac
Oldsmobile
Buick
Cadillac
GMC Pickup
see them at

Bruce Pipkin Motor Co.
Eastland

new 3-year-old in the Jaycees and was honored with an Outstanding Young Man Award in 1966. He is a member of the Lions Club and a member of the 4th Street Church of Christ.

All-Day Singing Set For June At Gorman

There will be All-Day Singing and Basket Lunch at the Congregational Methodist Church at Gorman on Sunday, June 21. Several top quartets have been booked for the occasion. Everyone is invited to attend and there will be no admission charge.

H. A. (Pete) Tyrone is in charge of the program. He has recently moved to Cisco from Gorman.

WELCOME TO LaDon's Steak House & Motel

SPECIAL BUFFETS

open 6 a.m. to 9 p.m. — 7 days a week
Highway 6 — DeLeon

All you can eat—serve yourself
tea & Coffee

FRESH WATER CATFISH

Fish Night by Request

—Wednesday and Thursday . . . 5 to 9—
\$1.35



Ronnie L. Ledbetter

RONNIE LEDBETTER APPOINTED . . .

Great American Reserve Insurance Company announces with pleasure the appointment of Ronnie Ledbetter as a sales representative of the company in Eastland County and member of the Abilene Agency.

Mr. Ledbetter is a graduate of Cisco Jr. College, attended Texas Wesleyan College and is active in the Cisco Jaycees.

As a representative of Great American, he will offer all forms of individual and group insurance: Life, Accident, Medical and Surgical Reimbursement, Hospital, Disability Income and Pension Plans.



GREAT AMERICAN RESERVE INSURANCE COMPANY • LIFE AND HEALTH

2020 LIVE OAK • DALLAS, TEXAS 75221

P. O. Box 388

Phone 442-3369

647-3224 — RANGER

MONTGOMERY WARD

3 days only!

New, breathtaking 8x10

LIVING COLOR PORTRAIT

99¢

Plus 50¢ handling and delivery

Entire portrait photographed in Living Color by Jack B. Nimble, Inc. Reg. U.S. Trademark

- Choose from actual finished portraits—not proofs.
- Extra prints available at reasonable prices. No obligation to buy.
- Groups taken at 99¢ per child.
- Age limit: 5 weeks to 12 years.
- Limit: one per child—two per family.

Your money back if this isn't the most lifelike portrait of your child ever. Not just an old-fashioned tinted or colored picture, but "Living Color"! The complete portrait comes alive—captured in amazing full-color realism with Eastman Professional Ektacolor film.

MONDAY THRU WED. JUNE 22nd — JUNE 24th

you'll like **WARDS - RANGER**



**Engagement,
Wedding Date
Announced**

Mr. and Mrs. W. H. Hailey of Eastland announce the engagement and approaching marriage of their daughter, Kimberly Ann to Mr. Gregory Dean Murrell, son of Mr. and Mrs. Larry Murrell of Erath.

The couple will be married at 3 p.m. Saturday, July 18, in the First Baptist Church of Eastland.

The bride-elect is a graduate of Gorman High School and Texas Tech in Lubbock. She is employed by the Spring Lake-Earth High School.

The prospective groom is a graduate of Olton High School and is employed by Halsell Cattle Company in Earth. He has served with the United States Army.

Friends and relatives of the couple are invited to attend the wedding.

**Grandson Of
Locals Earns
Fitness Award**

Randall Wharton, 12, of Abilene has received the Presidential Physical Fitness Award and the Youth Fitness Achievement Award from the American Association for Health, Physical Education and Recreation.

The Presidential Award read "Presented to Randall Wharton in recognition of outstanding achievement and exceptional dedication to the ideal of a sound mind in a strong body. My congratulations to you on this accomplishment. Richard Nixon, President of the United States."

Randy is the son of Mr. and Mrs. Don Popp of Abilene and the grandson of Mr. and Mrs. Jack Mace of Eastland. He attends Johnson Elementary School, Abilene.

**Firemen Fight
2 Grass Fires**

Eastland Volunteer Firemen answered calls Tuesday to two grass fires. Damage reports were not given.

At 11:12 a.m., a grass fire was at 101 South Ammerman.

The 5:30 p.m. grass fire was on the Hood King ranch.

PAINT NOW!

JB

JONES-BLAIR POLYFLEX LATEX HOUSE PAINT

Just \$5.60 gal.

Best paint for wood, asbestos shingles, stucco, concrete, brick, stone, etc. Won't fade, crack or blister!

HANNA HARDWARE

**Visitors
In Home**

Visitors to Hickman Nursing Home included: Mrs. R. L. Alford of Lancaster to see Mrs. Terry, Mrs. Rainey, and Mrs. Hayes. Mr. and Mrs. John Anfill of Lubbock to see Mr. and Mrs. Hunt. Mrs. Lula Walker to see the Duncans and Mrs. Allgood. Latha Taylor of Lancaster to see Mrs. Terry and Mrs. Rainey. Mr. and Mrs. Linwood Bishop of Lancaster; W. A. Bishop of Stephenville; Green Bishop of Texarkana; Hub Lewis of Eastland; all to see Mr. Bishop and Mrs. Allgood. Mrs. O. O. Sandifer Mrs. J. P. Clark of Cross Plains to see Margaret Watson. Mrs. W. T. Stubblefield. Jim Stubblefield to see Mrs. L. Horn.

**SOS To Meet
Each Friday**

All Eastland Senior Citizens are invited to meet each Friday at 1 p.m. at 300 North Lamar, SOS County Program Director Gladys Harris said. Newcomers are especially invited.

Present last Friday were Mr. and Mrs. A. C. Walton, Mr. and Mrs. Dave Putnam, Martha Cashion, E. J. Mackey, Cleo Greenwood, Mrs. F. E. Hazard, Mrs. Whitney Butler, Mr. and Mrs. Dee Davis, Mrs. Johnie Mathews, Mr. and Mrs. Charles Harris.

**Roger Berry
Joins Army**

Roger Berry, son of Mr. and Mrs. J. T. Berry, is taking basic training at Fort Ord, California.

He joined the Army following graduation from Eastland High School June 1.

**Mike LeFan
Gets BA Degree
At MH-B College**

Mike LeFan, grandson of Mrs. Jack Lusk of Eastland and the late Mr. Lusk, has received a Bachelor of Arts Degree from Mary Hardin-Baylor College in Belton. He majored in English and sociology.

He is the son of Mr. and Mrs. James LeFan. His father is the minister of the Western Hills Church of Christ in Temple.

Paralyzed from polio since he was a small child, Mike has written and typed his way through school, using the toes on one foot.

Mike was a 1967 honor graduate from Temple Junior College.

Mrs. Lusk attended the graduation ceremonies.

You Get LOW, LOW EVERYDAY PRICES!

You Get... SPECIAL EVERY DAY!

Strawberries 25¢
Scotch Treat, Frozen, Sliced 10-oz. Pkg. *Safeway Special!*

Lemonade 10¢
Scotch Treat, Regular, Frozen, Safeway Big Buy! 6-oz. Can

Potato Chips 49¢
Party Pride, Fresh & Crisp Safeway Big Buy! Twin Pak

Meat Pies 2
Sparetime, Assorted. Safeway Special!

Cream Pies
Bel-air, Assorted, Frozen Safeway Big Buy! 14-oz. Pkg.

Canned Pop
Cragmont, Assorted Flavors Safeway Big Buy!

SHOP & COMPARE... PROVE IT TO YOURSELF!
Just a few Everyday Low Prices won't satisfy your Needs and Lower your Food Budget Expense! At Safeway you'll find Low, Low Everyday Prices throughout the Store... PLUS Specials Every Day in Every Department... That Can Really Lower Your TOTAL Food Bill!

Safeway Low, Low Prices!

Liquid Bleach	White Magic	Gallon	38¢	Wht. Pkg.
Cheese Spread	Breeze	2-Lb. Box	59¢	Wht. Pkg.
Chuck Tuna	Sea Trader, Light Meat	3 6 1/2-oz. Cans	\$1.35	Wht. Pkg.
Fruit Drinks	Cragmont, Assorted	46-oz. Can	25¢	Wht. Pkg.

More Low, Low Prices

Biscuits	Mrs. Wright's	8-oz. Can	8¢	Wht. Pkg.
Catsup	Highway, Rich Flavors	14-oz. Bottle	19¢	Wht. Pkg.
Paper Plates	Brocade, White, 9-inch	100-Ct. Pkg.	69¢	Wht. Pkg.
Cake Mixes	Betty Crocker, Assorted	Reg. Pkg.	38¢	Wht. Pkg.

Safeway Meats Are Unconditionally Guaranteed to Please!

Ground Beef 58¢
Freshly Ground (Safeway 2-Lb. Chub \$1.15)—Lb.

Boneless Roast 84¢
—Lb.

★Chuck or ★Shoulder, USDA Choice Grade Heavy Beef

Hamburger Steaks	Ready to Grill	—Lb.	69¢
Sliced Bacon	Slab, Rindless	—Lb.	69¢
Lunch Meat	★Pork ★Ham ★Salami ★Bologna	3-oz. Pkg.	\$1.00
Pork Chops	Quarter Sliced Pork Loin	—Lb.	77¢
Bologna	Starling, By the Piece	—Lb.	55¢
Corn Dogs	Great for Snacks	10-Ct. Pkg.	\$1.00
Fish Sticks	Pre-Cooked, Jumbo	—Lb.	59¢
Perch Fillets	Pre-Cooked, Large	—Lb.	65¢
Boneless Hams	Half, Armour Star	—Lb.	\$1.39
Smoked Picnics	Medium, 5 to 8-Lb. Average (Sliced, 1/2-lb. or 3/4-lb. 4-oz.)	—Lb.	43¢
Armour Bacon	★Armour Star, Mild Cure, Sliced (Safeway Quality—1-Lb. Pkg. 79¢)	1-Lb. Pkg.	83¢
Armour Franks	Armour Star, All Meat (Safeway—12-oz. Pkg. 41¢)	12-oz. Pkg.	55¢

Check These Values!

Margarine	Sol-Spread Imperial—1-Lb. Pkg.	43¢
Groom & Clean	Hair Dressing—1 1/2-oz. Tube	59¢
Noxzema	Skin Cream—2 1/2-oz. Jar	59¢
Carrot Nuggets	In Butter Sauce, Frozen, Green Giant—10-oz. Pkg.	38¢
White Corn	Green Giant—10-oz. Pkg.	41¢

FRYERS 29¢
Everyday Low Price! (Cut-Up—Fresh or frozen, Lb. 35¢) Whole—Lb.

Pinwheel Pak	★1 Drumstick ★4 Thighs, Cut from USDA Insp. Grade 'A' Fryers	—Lb.	67¢
Drumsticks	★Thighs, Cut from USDA Insp. Grade 'A' Fryers	—Lb.	65¢
Split Breasts	With Rib, Cut from USDA Insp. Grade 'A' Fryers	—Lb.	69¢

Safeway Low Prices!

Brach's Candy	Chocolate Covered Raisins—5-oz. Pkg.	49¢
Chicken of the Sea	Light Meat Tuna 5-oz. Can	49¢
Dishwasher All	Detergent—35-oz. Box	77¢
Hush Puppy Mix	Light Crust—4 1/2-oz. Pkg.	10¢
Cornbread Mix	Mexican, Light Crust 4 1/2-oz. Pkg.	15¢

More Low, Low Prices!

Quik Grits	Light Crust—8-oz. Pkg.	10¢
Instant Topping	Carnation, Five Flavors 6-Ct. Pkg.	68¢
Smucker's Topping	Ice Cream, Five Flavors 12-oz. Bottle	35¢
Wolf Chili	Plain, Without Beans—16-oz. Can	41¢
Wolf Tamales	Family Favorite—15-oz. Can	33¢

Check These Values!

Visine Eye Drops	15 cc Bottle	\$1.39
LaChoy Chow Mein	(Soy Sauce) ★Chicken or ★Beef Pkg.	16-oz. 67¢
Puffs Tissues	★Assorted or ★White	200-Ct. Box 29¢
Head & Shoulders Shampoo	The Dandruff Treatment Shampoo	—2.7-oz. Tube 98¢
Waffle Syrup	Griffin's Tasty Flavor	16-oz. Bottle 31¢

Bananas
Golden Ripe! Top Quality! —Lb.

Lettuce Large Crisp Head

Apricots Royal, Large & Extra Large

Red Apples Red Delicious, Washington

White Grapes Seedless, Perfection

Pineapples Sugarloaf, Large

Papaya Juice Tropical Fruit, Quart Dec. 59¢

Potatoes Norgold, Russet, US #1A, 5-Lb. Bag 59¢

Okra Small Fancy, Texas, —Lb. 29¢

Carrots Safeway, 1-Lb. Cello 15¢

Raisins Seedless, 1-Lb. 59¢

Lemons 5-Lb. 59¢

Oranges 5-Lb. 59¢

Orange Juice 5-Lb. 59¢

Prices Effective Mon., Tues. and Wed., June 22, 23 and 24, 1970. We Reserve the Right to Limit Quantities. No Substitution.

SAFEWAY