

PUBLIC AUCTION

Saturday, May 2, 10:30 a.m.

On Hwy. 36, 'tween Cross Plains & Rising Star

Farm Equipment Consignment Sale, consisting of tractors, all kinds of farm equipment.

You are invited to buy, sell or look on. Sponsored by the Pioneer Farmers Co-Op.



COL. TEX HERRING

Phone 692-1710 (Auctioneer) Abilene, Texas Phone 692-1710

Reflections on 'Our Town' By An Enthusiastic Backer

By a ECT BOOSTER
"Our Town" is a lovely phrase . . . a homey phrase . . . one that we are all proud to say over and over again. Its churches, its schools, its people . . . all make us realize just how much Eastland has to offer.

But that is only a part of the makeup of "Our Town." There are the clubs: civic, social, and literary, all of which play a significant role. Then there is our own ECT (Eastland Civic Theatre), comparable to any in the county.

I wonder, sometimes, if we really appreciate all this organization has done for "Our Town." It's an avenue that leads to never-ending possibilities. Newcomers to Eastland find it an excellent escape from their loneliness. Folk we did not even know come into our lives and we become friends.

Have you observed the development of the potentials in the plays that are staged here? People we never dreamed had

such talent; To take an unknown and make them into a star? To develop another to the zenith of their potentiality? If you have seen the plays written and directed by our own local director, you will know what I mean.

Especially, the last one, "Our Town" was a magnificent performance by each and every member of the cast? And have you ever been on the casting committee? Therein lies the secret!

Folk are still talking about "Our Town" by Thornton Wilder. The response was evidence that they loved it: full house for each performance with many rejected for lack of space. We laughed . . . we cried . . . we were enthralled . . . overcome . . . with the depth of emotions.

The question comes to us: HOW does she do it? This expression of appreciation might come from any one . . . from some one out of town who did not even see the play, but read about it . . . which evidence has been re-

The next time you see a dollar for ECT. Wouldn't you like to be a part of this vital element of "Our Town"?

Hickman Guests Are Listed Here

Visitors to Hickman Nursing Home included: Josephine Brister, Mr. and Mrs. O. D. Hogan, to see Mrs. Hogan and Mr. Hammerbeck, Dr. Fred E. Rayburn to see Mr. Rayburn.

Wallace Pierce to see Mr. Sims and Mrs. Lester.

Mrs. Ouida Van Hoy of Corsicana to see Wiley Harbin.

Lucia Campbell and Marjorie Campbell to see Mr. L. C. Owens.

Mr. and Mrs. O. O. Sandifer to see Margaret Watson. Mr. and Mrs. George Cross of Fort Worth to see Jeff Laughlin.

Most accurate clock in the world is in the Copenhagen Town Hall, Denmark, and it celestial pole motion will take 25,760 years to complete a full circle.

Special Gifts for Special Mothers' from EASTLAND DRUG



Love's Liner™ comes in the two colors that have eyes and make your eyes more melting: Soft Brown and Soft Blue. \$1.75.



CUT GLASS



L. G. WRIGHT ANTIQUE GLASS REPRODUCTION



And of Course

REMEMBRANCE BY



GIFTS TO PLEASE EVERY MOM from

EASTLAND DRUG
Pharmacy & Gifts

Covers in one coat...

JONES BLAIR SATIN-X LATEX WALL FINISH

Flows on easily with brush or roller . . . dries in 30 minutes. Cleans up with water. Wash it, even scrub it . . . it won't mar!



\$5.45 gal.

HANNA HARDWARE Eastland

SUPER \$AVE MARKETS **WHITE SWAN DOLLAR DAYS**

White Swan Bartlett Pears 4 303 cans \$1
White Swan Spinach 6 303 cans \$1

"White Swan Specials"
FRUIT COCKTAIL 5 303 Cans
CUT GREEN BEANS 5 303 Cans
CREAM STYLE or WHOLE KERNEL GOLDEN CORN 5 303 Cans
LUNCHEON PEAS 5 303 Cans
APPLE SAUCE 5 303 Cans

White Swan—Buttermilk or Sweet Milk 8-oz. cans

SAVE BISCUITS 4/39c

White Swan GROUND 25c	Health & Beauty Aids HAIR SPRAY 59c ASPIRIN 55c DEODORANT 65c TOOTH PASTE 89c SECRET SPRAY 4-OZ. DEODORANT 89c TUMBLERS 4 for 88c PITCHER 99c	Whiteswan Evap. Milk tall cans 6/\$1 FAB Detergent gt. 69c Borden Hi-Pro Milk 1/2-gal. 49c Borden 1/2-gal. ctm. Mellorine 39c White Swan GRAPEFRUIT JUICE 46-oz. size can 39c	American Beauty Instant Potatoes 8-oz. pkg. 23c
-----------------------	--	---	---

Produce Plenty	TASTY MEATS WITH THRIFT APPEAL
Beef Ribs Lean lb. 39c	Bananas 2 lbs. 25c
Potato Salad Home-Made pt. 45c	Onions Yellow 2 lbs. 19c
Hot Links lb. 69c	Carrots Cello pkg. 10c
Pork Chops Lean lb. 89c	Cabbage Fresh lb. 7c
Fryers Barbecued ea. 99c	Rutabagas 2 lbs. 25c

DOUBLE GOLD BOND STAMPS
Every Wednesday with \$2.50 Purchase Or More

HOME OWNED — HOME OPERATED
SUPER \$AVE
G. A. WHITE — Manager
PHONE 629-1191 400 S. SEAMAN

a great tire buy in its price range...

4-PLY NYLON CORD "ALL-WEATHER IV" TIRES

\$10.45

6.50 x 13 blackwall tubeless plus Fed. Ex. Tax \$1.78 and old tire
ADD \$3.50 FOR WHITEWALLS

ANY OF THESE SIZES ONE LOW PRICE **\$15.95**
7.75 x 15 plus \$2.17 tax and old tire
7.75 x 14 plus \$2.17 tax and old tire
8.25 x 14 plus \$2.17 tax and old tire
BLACKWALL TUBELESS ADD \$3.00 FOR WHITEWALLS

USE OUR RAIN CHECK PROGRAM: Because of an expected heavy demand for Goodyear tires, we may run out of some sizes during this offer, but we will be happy to order your size tire at the advertised price and issue you a rain check for future delivery of the merchandise.

Gasoline Can 2-Gal. Cap. 95c

Handy 2-gal. gas can comes with 6 1/2" flexible spout for easy pouring. Has deluxe plastic vent on top.

Fry Pan 10" All-Purpose Size \$100

Heavy gauge chrome plated construction gives quick even heat. Bump proof handle. Import.

GOODYEAR SERVICE STORE
306-308 EAST MAIN ST. — EASTLAND — 629-2662

TO THE VOTERS

EASTLAND COUNTY PRECINCT ONE

I am a candidate for Constable, Precinct One. I have had experience with law enforcement.

I pledge, if elected, to enforce the law and cooperate with all law enforcement officers. I will serve all the people 24 hours a day.

Your vote Saturday, May 2, will be appreciated.

Sincerely,
Allen Squyres

Moore about Eastland

By Virgil E. Moore

It's a pleasure to be able to write one more "Moore About Eastland" column even if we do have to pay advertising rates to do so. (That's okay, I. V., we know you have to make a living too.)

We spent seven of the happiest years of our lives in Eastland and we still count many of the citizens of this community as our finest friends. Who can forget the town where his youngest son was born or where his oldest boy first attended school? It was in Eastland that we owned our first home and bought our first new car. And it was here that a donkey threw us to a new record high and broke up our favorite kneecap. You just don't forget things like that.

VEM

It is still a thrill to us each time we drive back to Eastland and see old familiar sights. There are, we are pleased to see, some new sights as well. Your new industries look great, but we confess that we miss the old Corner Drug Store, even though the new dress shop is a real beauty. Remember the time we picketed Everett when he went up to a dime on his coffee?

VEM

Eastland and Breckenridge, our new hometown, have a lot in common, being only 28 miles apart. One of those things is that we are in the same state legislative district. We equally share the choice of sending a man to Austin to represent us. Since both of the candidates for this race are from Breckenridge, and since more normal types of newspaper ads seem to be all stereotypes, we are choosing this way to tell you of our concern in this important political campaign.

VEM

We badly need a man of Joe Hanna's quality in Austin. We aren't going to paint a white hat on Joe and a black one on Burke Musgrove, his opponent. We are going to tell you that Joe Hanna's interest will be in representing his district, not in trying to make a statewide name for himself. We need someone in Austin to stand up for us on such important matters as fighting Abilene's efforts to move the 11th Court of Civil Appeals. We feel Joe Hanna is such a man and give him our unqualified endorsement.

VEM

Thanks for taking time to read Moore About one more time. Be sure you exercise that precious American right and vote Saturday . . . even if it's for the wrong man.

Pd. Pol. Adv. by Virgil Moore

Major Franchise Motel Planned For Cisco at Interstate 20-183

Richard Redwine, former Cisco resident, and Don Franklin of Odessa, this week announced their intention to build a "major franchise" motel and restaurant facility in Cisco.

The proposed structure would be constructed at the intersection of Interstate 20 and Highway 183 in South Cisco.

"My associate and I are really impressed with the city and its growth potential," said Redwine.

He said that they have had several meetings with Cisco Chamber of Commerce officials

and interested citizens in regard to the project.

"We appreciate the opportunity of working with a community that desires to grow. Our timetable for construction is not absolutely firm due to the indefinite completion date for the highway, but we hope to have it built by May of 1971. At that time we would open the restaurant and as many motel rooms as we feel might be justified."

Redwine said the motel would be owned by a newly chartered corporation.

Franklin stated that "We believe so strongly in the future growth of Cisco and its present need for this facility that we are willing to invest our

land, time and financial backing to make this the finest facility between Abilene and Fort Worth."

"Drug Pushers Move To Rural Area"-Musgrove

State Representative Burke Musgrove, author of Texas' Dangerous Drugs laws, said this last weekend that the large distributors and manufacturers of dangerous drugs are moving to the rural areas to escape the scrutiny of big city police departments with their highly trained narcotics divisions.

Musgrove appeared on a special KFMN Radio program entitled "On The Line" aired Saturday night from Abilene and during which telephone calls from the listening audience were accepted.

Musgrove predicted that in the near future federal and state authorities will close down one of the nation's largest drug manufacturers operating out of the West Central Texas area and that arrests will be made involving a related nationwide drug distribution network. The case has been worked on already for more than five months.

The Breckenridge Representative, a recognized leader in the area of the drug abuse problem, told Abilenians that talk of lessening the penalties for marijuana users is premature. He said that valid research on the dangers of marijuana did not begin until three years ago, when the active ingredient in marijuana, tetrahydrocannabinol, was isolated, thereby affording the necessary quality control in the research for the first time.

Musgrove said there is flexibility in the existing laws for offenders, but that "there is definitely room for improvement in the state's rehabilitative program to insure that as many offenders as possible may be returned to society as productive citizens." He stressed that the complaint that courts are too rough on first offenders is misleading since so many who are arrested for the first time have been users for some time. Many may have even encouraged their friends and their friends' friends to try marijuana. Sometimes a simple possession case is the only type of case that can be made against the pusher and therefore it is important that stiff penalties be on the books to deal with these situations.

Through The Editor's Specs

By BAR

It will be a relief after this week to turn from the pressures and sometimes unpleasantness of a political campaign to the problems of the fellow that the shouting is all about.

Jammie Fry has handed me a clipping from the Perryton Herald entitled "The Average Guy" which is a sobering reminder that when the "tumult and the shouting" dies you and I will still have to contend with the same old problems in the same old way.

With thanks to the writer of the piece, I offer it for your consideration here:

"A fellow called 'the average American' has been talked about quite a bit lately. Politicians talk about him when referring to crime statistics. The average American is part of the 'silent majority' that Spiro Agnew speaks about.

"And this is natural, we suppose, because there are a lot of us.

"Mr. Average Guy is a fellow who pays more than his share of the taxes and believes he earns less than his share in wages.

NOTICE:

**GENE
MILICAN**

**COMPLETE
AUTO
PAINT & BODY
SERVICE**

At Hood King Motors

You'll like
our work!

When you need
sympathy and
advice . . .

**WE ARE HERE TO
SERVE YOU**

Whatever the hour,
feel free to call on us
for understanding
counsel in time of
sorrow.

**Arrington
Funeral Home**

EASTLAND
629-2611

**YOU KNOW THE
CRAZY WATER HOTEL**
WHY NOT RETIRE THERE?
FOR FURTHER INFORMATION
CALL OR WRITE
**CRAZY
WATER HOTEL**
Mineral Wells, Texas / 817-FA 5-4441

**REDECORATING?
use JONES-BLAIR SATIN-X
LATEX
WALL FINISH**

- Flows on easily—brush or roller
- Professional results in one coat
- No painty odor
- Guaranteed washable
- Dries in 30 minutes
- Cleans up with water

\$5⁴⁵ gal.

**HANNA HARDWARE
EASTLAND**

SWIRL & KURL
formerly Kora's Kut & Kurl
1003 W. Plummer St.
Phone 629-1334

Opening April 7
Specializing in wigs, wiglets,
permanents, hair color and manicuring



To Mother
with Love!

ALTMAN'S STYLE SHOP

Will Be Happy to Help

You Select the Gift

Your Mother Will Be Proud

DRESSES

We Have All Sizes, Styles

By Nelly Don

R & K

Jeanne Durell

Lorch • Mr. Tack

PANTS SUITS
LINGERIE

SLIPS — GOWNS — ROBES —

BLOUSES
JEWELRY

YOU'LL FIND THE NICEST

GIFTS AT

ALTMAN'S STYLE SHOP
EASTLAND

consider Eastland . . .

MARKET HUB

of a vast territory!



**Eastland
TEXAS 76448**

the "Well-Come" mat is always out
in Eastland.

Chamber of Commerce

Call (629-2332) or write (P.O. Box 146)
for more information about Eastland.

PUBLIC AUCTION

I am buying a Mobil Home and will sell all my furniture at Public Auction.

Located At 1008 West Walker

Breckenridge, Texas

SUNDAY, MAY 3

AT 1:30 P.M.

- | | |
|---------------------------------------|--|
| Antique organ (excellent condition) | Living Room Suite |
| Antique red cherry wood library table | Antique organ (over 150 years old) excellent condition |
| Chair, swivel rocker | Antique china cabinet |
| Mirror 3x4 feet | Round coffee table with claw feet |
| Antique Hutch | 2 New foot stools |
| Antique Dining Room Suite (6 chairs) | Block and Tackle |
| Antique Buffet | 4 chairs |
| China Cabinet, hardrock maple | Antique Double Shovel |
| Large Antique bed | Antique Turning Plow |
| Antique 1/2 poster bed | Antique Harrow |
| Antique night stand | Antique Planter |
| Antique rocker | 2 Sets of Chain Harness |
| Wash pot | 1 Horse Collar |
| Wood heater | 2 Jugs |
| School desk | 1 Scoop |
| Corn shellers | 2 Pitch Forks |
| Corn Meal grinder | 2 cross cut saws |
| Hardrock maple step table | 1 Wagon seat |
| Picture frame | 2 Chain Tongs |
| Dishes | Milk Bottles |
| Braided rug | Gas Edger |
| Lamps | Treadle Sewing Machine |
| Ceramic tile for bathroom | Evaporative Air Conditioner |
| 250 Parakeet bird nests | Fans |
| Sheets, towels, bedspreads | Beds |
| Clothes | Ice Cream Freezer |
| Zig Zag Sewing Machine | Gas Lawn Mower |

All the articles listed below are new and Electric tools have warranty. New Skill saws, drills, garden hose, shovels, rakes, hoes, hack saws, hand saws, tubing cutters, lineman pliers, radios, 100 ft. tapes, squares, hammers, extension cords, tool boxes, levels, tool pouches. There are many, many items too numerous to mention. You will find all of this furniture in excellent condition. The antiques are in exceptionally good condition. There is no way of listing everything as Mrs. Thompson has had collecting antiques as her hobby. So her loss is your gain. Don't miss this big sale.

MRS. MARTHA THOMPSON, Owner
Lee and J. W. Guy Licensed and Bonded Auctioneers
Ivan Star Route Breckenridge, Texas
Phone 559-2626 or 559-3310

HELP WANTED

Experienced Office Help

Should know typing and business machines.

Contact Victor Cornelius

Eastland, Texas

Your Carrier Dependable says:

Think Ahead.

May, June, July, August. Summer is coming and you'll want to be ready for it with the cool comfort of Carrier air conditioning. So act now. Call your Carrier Dependable today. Don't wait for summer.

And Save!

Right now is the time to let your Carrier Dependable handle your air conditioning needs. Whether you're adding on to your system, or you're installing a new one, or whether you need servicing on your present equipment, your Carrier Dependable can give your job fast, efficient, pre-season attention, if you call now.

Here's another reason to call your Carrier Dependable. Carrier's reputation for quality and engineering excellence is your assurance of years of efficient, trouble-free cooling. It makes Carrier your best air conditioning investment.

FOR THE FINEST IN AIR CONDITIONING EQUIPMENT AND SERVICE

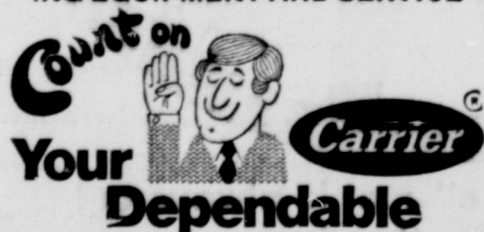

SMITH PLUMBING
EASTLAND



PATRICIA ANN MOSELEY, daughter of Mr. and Mrs. Charles Pat Moseley, has been named valedictorian of the 1970 class of Olden High School. Her four-year average is 95.289.

Patsy has been very active in student activities, having served as editor of the "Hornet"; class secretary; member of Beta Club; and master of ceremonies at the school coronation for the last four years. She was selected Outstanding Young Teenager of America and Honorary Student of West Texas Chamber of Commerce.

She has also been active in athletics, lettering in basketball and tennis.

Patsy will enroll at Tarleton State College in Stephenville this fall, and will major in the field of home economics.

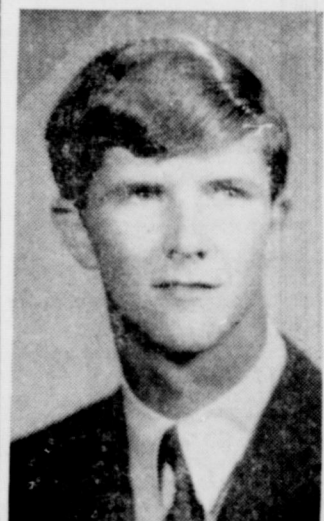

GREGORY LEE FOX, son of Mr. and Mrs. A. L. Fox, was named high-ranking boy, at Olden High School. He has a four-year average of 82.8.

Greg has been a member of the student council; Beta Club; annual staff; FFA; class favorite; school coronation; and played football, basketball, and tennis. He also ran track.

He plans to enter Stephen F. Austin college in the fall and major in forestry.



KATHERINE ANN PARSONS, daughter of Mr. and Mrs. Vernie Long, was named salutatorian at Olden High School. She has a four-year average of 91.05.

Kathy is presently serving as Beta Club President; senior class president; FHA president; and Coronation Queen. She has been a member of the annual staff, cheerleader, and member of the student council. She was selected Best All Around Girl in 1968.

She has been selected as Outstanding Young Teenager of America and Honorary student of West Texas Chamber of Commerce.

She played tennis and basketball four years.

Kathy will enroll in Weatherford Junior College in September. She will major in business.



SHOWN ABOVE is one of the baracades installed this week at Main Street railroad crossing in Ranger. Five persons were killed at the crossing during the past ten years. Signal crewmen for the railroad began working on the baracades early Monday and completed the job Wednesday. Only one person has survived following a car-train collision at the crossing.

Blood Donors Needed For Jackie Adams

Food donors are needed for Jackie Wayne Adams, patient at Parkland Hospital in Dallas. This will be replacement blood for the blood bank. Any type blood will be accepted.

Blood may be donated in Abilene. Transportation to Abilene Saturday morning will be provided.

Those who will give blood may call Saul Pullman, 629-2520 or 629-1238; or Bobby Phillips 629-2406 before Friday night.

All-Day Sing Set at Gorman

The annual all-day singing will be held May 3 at the Rock Bluff Baptist Church in Gorman.

The program will begin at 10 a. m. and a basket lunch will be served.

The Rev. Walter Ripjitoe, pastor, and members of the church invite everyone to attend this special event.

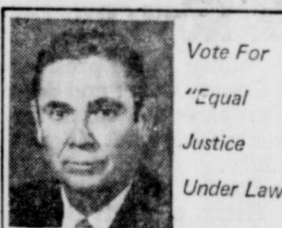

Vote For
"Equal
Justice
Under Law"

★ ★ ★
Elect

**HAWTHORNE
PHILLIPS**
SUPREME COURT

★ ★ ★
Favored by Houston, Austin
Corpus Christi, Valley Lawyers

- District Judge, 9 Years
- Exec. Ass't. Attorney General
- First Ass't. Attorney General
- Private Practice, 15 Years
- FBI Agent, 5 Years
- Baylor Law School Graduate

Vote May 2 (Pd. Pol. Ad.)

**MATURITY — INTEGRITY — BUSINESSMAN
ELECT**



Joe C. Hanna
STATE
REPRESENTATIVE
53rd District

SUBJECT TO ACTION OF DEMOCRATIC PRIMARY

—WANT AD SUPER MARKET—

IT'S TIME TO REFRESH YOUR CLOTHES

Are your winter coats and jackets getting a little "musty" smelling?

Have you been wearing all your winter clothes quite a while without having them dry-cleaned?

Then its time to refresh them — they'll look better and wear longer!

—Free Pickup and Delivery—

RANGER CLEANERS

Phone 647-1129

115 Walnut St.



**STA-PREST
NUVO
Levi's**

Enjoy the long, lean Levi's look in a rugged homespun weave that never needs ironing. Great selection of groovy solid colors. Remember, nobody makes Sta-Prest but Levi's

\$8.00 pair

HEIDENHEIMER'S

Levi's 846 Ave. D — Cisco, Texas
Headquarters to Eastland Co.

MONTGOMERY WARD REMEMBER LAST SUMMER?

CHICAGO TRIBUNE CIVICIAN DAILY NEWS SPECIAL
NO RELIEF IN SIGHT!
HOT, STICKY WEATHER TO CONTINUE — ALL RECORDS BROKEN!

NOW ON SALE!
Signature® air conditioner

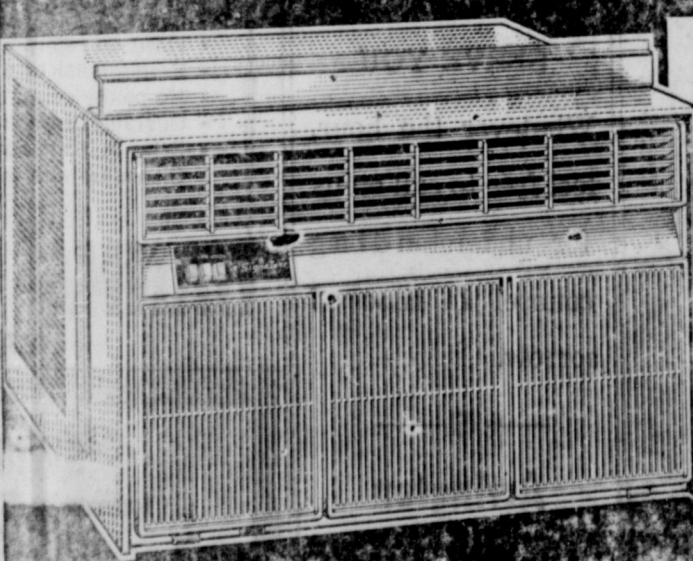

WED-THU-FRI-SAT

10% OFF

Any Refrigerated Air
Conditioner in Stock

you'll like **WARDS** Ranger, Texas — Easy to Reach

MAJESTIC

THURSDAY — FRIDAY — SATURDAY
Th. Fri., open 4:45, shows 5:25, 7:25, 9:25
Sat. open 12:45, shows 1:25, 3:25, 5:25, 7:25, 9:25

WATT A WAY TO PLUG A BRAIN GAP!



PLUS SPECIAL DISNEY SHORT — "IT'S TOUGH TO BE A BIRD"

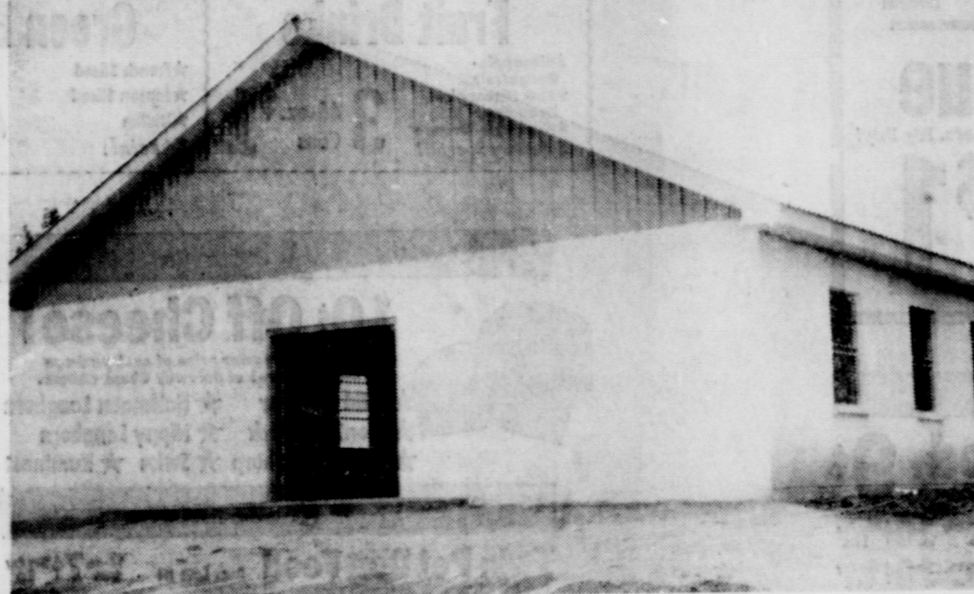

FROM THE ASHES—In the upper photo N. M. Lancaster, right, and J. R. Hardy, two of three commissioners for the Wolf Valley Community Church are shown standing in front of the building erected on the ashes of the old church which was destroyed by vandals. The new church shown in the lower picture is built of haydite blocks and is practically fire proof.

Community Church At Wolf Valley Rises From Ashes Left By Vandals

By VADA ARNOLD
South of Rising Star, just west of the highway to Brownwood there is a community called Wolf Valley. Where the community got its name no one seems to know. But residents and former residents have lived in and loved this community since the early 90s when the first church was built. It

was a community building and was used by all denominations as a place of worship.

For more than 50 years present residents and former residents, friends and families had met at this little white church, on the first Sunday in May for worship and Memorial services honoring the dead, buried in the cemetery north of the church, and renewing community ties represented there.

But a terrible thing happened to that much loved church shortly after plans had been set on foot to paint and repair the building before the May 1970 Memorial Day came. On the night of May 29, 1969 vandals set fire to the church and burned it to the ground.

There was no use now to plan for another May day celebration and homecoming. There was no meeting place and no money to build one. Many hearts were saddened as loyal citizens viewed only a pile of ashes in the place of cherished memories. Not only was the landmark gone but along with the building went all church and cemetery records that could never be replaced.

These courageous Wolf Valley people were not to be defeated. With renewed hope they set about asking for donations to apply on a new building. "The campaign results were literally unbelievable," said a native of the community. Donations came from everywhere, far and wide, and soon there was enough money to start construction.

Shortly after the first of 1970 materials started arriving on the site and work began.

Today the building is completed save for a few finishing touches. Not quite so large as the former church but it was built lovingly by donated labor. The building is almost fire proof.

When the scrap material is removed and the landscape leveled, the new church will be ready to welcome the annual "Decoration Day" crowd on the first Sunday in May. There will be the usual home cooked meal at the noon hour following the morning worship service and Memorial tributes.

The afternoon will be spent in visiting and old fashioned singing.

I dare say there will be a more than usual gathering of thankful, warmhearted people on this May day in 1970, thankful for the little church and the care and loving devotion that has gone into the building of it.

Directors of the Wolf Valley Church and Cemetery Association are John Ralph Hardy and N. M. Lancaster both of May and Idus Holamon of Early, Texas.

May Movies Not 'Adult'

Interstate Theaters is happy to announce a whole month of no "adults only" movies at the Majestic Theater in Eastland according to Manager Dick Dixon.

Schedule for the month of May includes:

"Capt. Nemo," "Cockeyed Cowboy from Calico County," (with Hose Cartwright) "Forbin Project," "Walt Disney's 'In Search of the Castaways,'" "Happy Ending," "How the West Was Won," (originally done in Cinerama), "Skull-degery," "Banquero," "Latitude Zero," "Tarzan's Deadly Silence," and "A Man Called Horse."

Rain Received At Rising Star

Rising Star received 2.11 inches of needed moisture during a series of thunderstorms which covered most of the area with precipitation Saturday and Sunday, according to records kept by John Lee, local Weather Bureau observer.



Lets Keep A Man Who Has Served Us Well.

Scott Bailey Has Earned Another Term As Eastland County Judge On May 2 Re-Elect Scott Bailey.

Paid Pol. Adv.

Mancil Smith
Domestic Well Service
Irrigation and Domestic Well Service
Sprinkler Systems
Test Pumping
Submersible Pump Dealer
Phone 629-1212
203 East Plummer Street
Eastland, Texas 76448

DANCE
Groen Valley Ballroom
3 miles SW of Cisco, FM 208
SAT. NITE, MAY 2 — 9 P.M. — 1 A.M.
BILL HENDERSON
And The **SUNDOWNERS**
ADMISSION \$1.50 Per Person

You can vote with Confidence

FOR
BEN RAMSEY
For **RAILROAD COMMISSIONER OF TEXAS**
THE MAN TEXANS KNOW and RESPECT

Why Accept Less Than the Best?

The Finest in Family Monuments Since 1884
RAWLINS MONUMENTS
ROY TAYLOR / 500 E. 8th st. / Cisco, Texas

THE TAXIN' MAN
Sen. Tom Creighton is The Taxin' Man
Tom'll tax groceries, drugs and land
Tom'll tax you and me all he can
Let's retire Tom, The Taxin' Man
Elect
WALTER E. STEIMEL
State Senator Dist. 22

THE CHOICE OF TEXAS ATTORNEYS BY 62%

In a poll of attorneys conducted by the State Bar of Texas, 62 percent indicated Judge Truman Roberts as their choice for the Texas Court of Criminal Appeals... You can place your trust in a man who merits this widespread approval by his fellow lawyers and judges.

Vote for Judge
TRUMAN ROBERTS
Texas Court of Criminal Appeals
Saturday, May 2
(Pol. Ad. paid for by Truman Roberts Campaign Committee)

BOB ARMSTRONG
A new leader of unquestioned integrity... a unifying voice for all the people of Texas.
"He will open the doors... so that the people may know how their land business is being conducted."
—HOUSTON POST
"A keen sense of responsibility... sound background of experience."
—SAN ANTONIO EXPRESS
"The people have the chance to get back their land commissioner's office... Armstrong can furnish the leadership."
—FORT WORTH STAR-TELEGRAM
"Armstrong will follow sound conservation practices to protect the resources of Texas for future generation."
—DALLAS MORNING NEWS
"Bob Armstrong holds hope for a stronger land office."
—CORPUS CHRISTI CALLER-TIMES
ELECT Democratic Primary
BOB ARMSTRONG
for LAND COMMISSIONER
(Pol. Adv. Paid for by The Bob Armstrong Committee—Bill Green, Chairman)

RANGER DRIVE-IN THEATRE

Box Office Opens 6:30 Show Starts 7:00
ADULTS 75¢ — KIDDIES UNDER 11 FREE

THURSDAY — FRIDAY
APRIL 30 — MAY 1
DOUBLE FEATURE

AT 8:35 AT 10:05

A CRIME CAPER THAT COMES ACROSS WITH A DOUBLE-CROSS!

SAM WHISKEY
United Artists

Duffy
Starring James Cagney, James Mason, James Fox, Susannah York
Technicolor

SATURDAY — SUNDAY
MAY 2-3

Battle of Britain
A Harry Saltzman Production
United Artists

WELCOME TO LaDon's Steak House & Motel

SPECIAL BUFFETS
open 6 a.m. to 9 p.m. — 7 days a week
Highway 6 — DeLeon

All you can eat—serve yourself tea & Coffee
FRESH WATER CATFISH
Fish Night by Request
—Wednesday and Thursday... 5 to 9—
\$1.35

RE-ELECT STATE SENATOR
TOM CREIGHTON
Pd. Pol. Adv.



SAFEWAY HAS THE LOW EVERYDAY PRICES & SPECIALS

Vienna Sausage Libby's. Special! 5 \$1 4-oz. Cans	New Potatoes Highway. Whole. Special! 8 \$1 15-oz. Cans
Cake Mixes Pillsbury. Assorted. Special! 3 \$1 Reg. Pkgs.	Canned Pop Cragmont. Assorted. Special! 14 \$1 12-oz. Cans
Pork & Beans Highway. Big Buy! 8 \$1 16-oz. Cans	Toilet Tissue Brocade. Assorted Colors. Big Buy! 3 \$1 4-Roll Pkgs.

Check Safeway Low, Low Prices on Del Monte Foods!

Del Monte Fruit Cocktail Safeway Special! 4 17-oz. \$1 Cans	Del Monte Corn *Cream Style or *Whole Kernel* 5 17-oz. \$1 Cans Special!
Del Monte Peaches Sliced. Yellow Freestone. Special! 4 16-oz. \$1 Cans	Del Monte Tomatoes Del Monte. *Stewed or *Whole 4 16-oz. \$1 Cans Special!
Del Monte Spinach Rich in Iron. Special! 6 15-oz. \$1 Cans	Del Monte Green Peas Early Garden. Special! 5 17-oz. \$1 Cans
Del Monte Pears Halves. Safeway Special! 3 16-oz. \$1 Cans	Del Monte Tomato Sauce Del Monte 9 8-oz. \$1 Cans Special!

Del Monte Fruit Drinks *Pineapple- Grapefruit *Pink Pineapple- Grapefruit *Pineapple-Orange Safeway Special! 3 46-oz. \$1 Cans	Del Monte Green Beans *French Sliced *Season Sliced *Italian Special! 4 16-oz. \$1 Cans	Del Monte Stock Up Sale! Safeway has the low money-saving prices on famous Del Monte Products. Stock-Up now! The variety is terrific; quality is tops; Stock-up and save at Safeway.
--	---	--

Safeway Low, Low Prices!

Liquid Bleach 38¢ White Magic. Removes Stains. —Gallon Plastic	Paper Napkins 9¢ Silk Assorted Colors. 60-Ct. Pkg.	Safeway Coffee 77¢ Pro-Grind. 1-Lb. Bag	Facial Tissues 17¢ Silk Assorted Colors. 150-Ct. Box	Enriched Flour 7¢ Harvest Blossom. 5-Lb. Bag
--	--	---	--	--

More Low, Low Prices!

Heinz Baby Food 9¢ Assorted. Strained. *Fruits *Vegetables *Desserts—Reg. Jar	Tomato Soup 10¢ Town Home. 10 1/2-oz. Can	Saltines 19¢ Malrose Soda Crackers. 1-Lb. Box	Salad Dressing 37¢ Piedmont. Quart Jar	Biscuits 8¢ *Sweet Milk or *Buttermilk Mrs. Wright's. 8-oz. Can
---	---	---	--	---

Check This Safeway Special!

10¢ Off Cheese!
 10¢ Off the regular price of each package \$12-oz. or More of Safeway Chalk Cheese.

- *Mild Cheddar
- *Monterey Jack
- *Wisconsin Sharp
- *Halfmoon Longhorn
- *Nippy Longhorn
- *Swiss
- *Kuminost

Safeway Low, Low Prices!

Razz-Ma-Tazz 3 \$1
 Clusters of Glazed Popcorn with Peanuts. 8-oz. Pkgs. Safeway Special!

Margarine 3 \$1
 Empress. Soft. 1-Lb. Ctns. Safeway Special!

BRING YOUR PENCIL
 ...When You Shop Safeway!
 Get down the prices as you shop... Take your newspaper and compare the savings. You'll see WHO pays for stamps and games. You'll want to "Save GASH at Safeway"...

IT PAYS TO SHOP SAFEWAY!

Safeway Meats Are Unconditionally Guaranteed!

Sirloin Steak \$1.07
 USDA Choice Grade Heavy Beef —Lb. 1.07
 Compare the Waste-Free Trim!

Boneless Roast *Chuck or *Shoulder
 USDA Choice Heavy Beef —Lb. 89¢

Sliced Bacon Smoked. Slab. Rindless —Lb. 69¢

Honey Suckle White Turkeys 48¢
 Fancy Hens. USDA Inspected Grade 'A' —Lb. 48¢

Top Sirloin Steak Boneless. USDA Choice Heavy Beef —Lb. \$1.39 Arm Roast Full Cut. USDA Choice Grade Heavy Beef —Lb. 85¢ T-Bone Steak *4-Club. USDA Choice Heavy Beef —Lb. \$1.33 Link Sausage Pork. Oscar Mayer. Natural Casing —Lb. 89¢ Eckrich Sausage Smoked —Lb. \$1.05 Lunch Meat Safeway Sliced. *Pilsa-Pimento *Mustard & Cheese *Spiced *All Beef Sausage *Glaze 3 6-oz. Pkgs. \$1	Ground Chuck Lean Beef. Compare Fat Content! —Lb. 85¢ Rib Steaks USDA Choice Grade Heavy Beef —Lb. 97¢ Porterhouse Steak USDA Choice Heavy Beef —Lb. \$1.39 New York Steak Boneless Strip. USDA Choice Heavy Beef —Lb. \$1.89
--	--

Safeway Low Prices!

Pork Spareribs 3 to 5-Lb. Avg. Fresh-Frozen —Lb. 65¢ Pork Roast Semi-Boneless. Boston Butt —Lb. 59¢ Pork Steak Fresh. Extra Lean. Best Cut. —Lb. 69¢ Pork Chops Smoked. Quarter Sliced Pork Loin —Lb. 75¢ Braunschweiger Oscar Mayer 8-oz. Chub 45¢ Armour Bacon *Armour Star *Worcester or *Safeway Sliced 1-Lb. Pkg. 85¢	More Low, Low Prices! Ground Beef Safeway Handy Chub Pak 2-Lb. Chub \$1.25 All Meat Franks Oscar Mayer 1-Lb. Pkg. 89¢ Eckrich Franks All Beef 1-Lb. Pkg. 89¢ Cure #81 Hams Normal. Boneless. Half Ham —Lb. \$1.49 Canned Hams Armour Star. Pear Shaped Can 2-Lb. Can \$3.75 All Meat Franks Safeway 12-oz. Pkg. 55¢
---	--

USDA Inspected Grade 'A'

FRYERS Whole 29¢
 *Safeway Low Price! (Cut-Up—Lb. 35¢)

Leg Quarters Cut From USDA Insp. Grade 'A' Fryers —Lb. 39¢ Breast Quarters Cut From USDA Insp. Grade 'A' Fryers —Lb. 45¢ Drumsticks or *Thighs. From USDA Insp. Grade 'A' Fryers —Lb. 68¢	Smoked Hams 49¢ Shank Portion. Cooks Tender & Juicy! —Lb. Whole Hams or *Full Shank Half —Lb. 59¢ Full Butt Half Smoked Ham —Lb. 65¢ Ham Roast Center Cut —Lb. 99¢
--	--

Safeway Frozen and Low Prices!

Cream Pies 4 \$1
 Bel-air. Assorted. 14-oz. Pkgs. Safeway Special!

Orange Juice 19¢
 Scotch Treat. From Florida. 6-oz. Can

Lemonade 10¢
 Scotch Treat. Regular. 6-oz. Can

Banquet Dinners 38¢
 Assorted. Reg. Pkg.

Waffles 10¢
 Bel-air. 5-oz. Pkg.

Safeway Special!

Mexican Dinners 3 \$1
 or *Enchilada Dinners. Circle T. Reg. Pkgs.

Save on Fruit, Fruits & Vegetables... Always!

Strawberries 3 Full Pint Baskets \$1
 California Large Red Ripe! Delicious.

Bananas Top Quality. Golden Ripe! 2 Lbs. 25¢

Fresh Corn New Spring Harvest 2 Ears 25¢

Tomatoes Cherry Each Package 29¢

Yellow Squash Crookneck. New Crop —Lb. 29¢

Fresh Okra Texas Grows. New Crop —Lb. 29¢

Green Beans Kentucky Wonder —Lb. 29¢

New Potatoes Red. Texas Grown 2 Lbs. 29¢

Yellow Onions Great for Salads! 3-Lb. Bag 39¢

Seedless Raisins Del Monte 1-Lb. Pkg. 39¢

Gardening Time!

Soil Conditioner Foot. Vita-Hume. (2-Cu. Ft. 89¢) 2 for \$1.65	Vertagreen With Iron & Sulphur. (10-10-5) (80-Lb. Bag \$3.98) 2 for \$7.80
Zipp Lawn Food with Iron & Sulphur. (12-4-0) 50-Lb. Bag \$3.95	

Bakery Values!

Wheat Bread 25¢
 Skyla. k. Crushed 1-Lb. Loaf
 Wheat. Special!

White Bread 31¢
 Mr. Wright's Regular or *Safeway Sliced 1 1/2-Lb. Loaf

Dairy-Deli Values!

'Choc' Milk 59¢
 Lucerne. Chocolate. 1/2-Gal. Ctn. Special!

Potato Salad Lucerne 1-Lb. Carton 39¢

Safeway Low, Low Price! Complete Your Set Today! Complete Your Set Now!

Panty Hose 69¢
 Breton & Bretonne or *Sutton Sies & Pette. *Average & *Tall 100% Nylon, 20-Denier Lycra Waist Band (99¢ Value) Pair

Golden Book Encyclopedia 1 \$1.29
 All Volumes Now on Sale! Each Vol. Only

Morocco Dinnerware This offer will be withdrawn from sale on May 9, 1970

Prices Effective Thurs., Fri. and Sat., April 30, May 1 & 2, in Eastland. We Reserve the Right to Limit Quantities. No Sales to Dealers.

SAFEWAY