





**Hickman Visitors Are Listed Here**

Visitors at Hickman Nursing Home are reported as follows:  
Bertha Webb Ingram to visit George Horn and Ada Turner.  
Jim and Clara Underwood of Gorman to visit Sue Finley, Sue, Judy and Robin Alexander of Eastland to visit Mr. Owen.  
Mrs. Ruby Keown of Fayetteville, Ark., to visit Mr. Owen.  
Dorothy Walker and Edgar Collon, both of Ranger, to visit Mr. Owen.  
Mr. and Mrs. R. L. Young

of Eastland to visit Mr. and Mrs. Purl Hunt.  
Clyde Barbee to visit Mrs. L. Finley.  
Mrs. Dale Bakker, Jeff and Jodi and First Baptist Church Beginner No. 2 Sunday School Class to sing.  
Mrs. C. P. Montgomery of Midland to see Mr. and Mrs. Homer Duncan.  
Mr. and Mrs. J. H. Aisfill of Lubbock to visit Mr. and Mrs. Purl Hunt.  
Charlie L. Garrett of Gorman visiting Mr. and Mrs. Homer Duncan.

**Rebecca Circle Has Meeting In Cramer Home**

The Rebecca Circle of the First Christian Church met recently in the home of Mrs. Ressa Cramer. Opening prayer was by Mrs. Mable White. A business meeting was conducted by Mrs. Lena Sallee followed by a devotional given by Mrs. White.

Gene Williams presented the lesson entitled "What is Judaism?" Fellowship benediction closed the meeting and the next meeting will be Feb. 9 at the home of Mrs. W. Q. Verner.

Refreshments of hot apple juice with red hats, sandwiches and cookies were served to Mrs. Opal Clifton, Mrs. Lelia Malone, Mrs. Annie Oakley, Mrs. Mable White, Mrs. Christine Beskow, Mrs. May Woods, Mrs. Olive Underwood, Mrs. Martha Williams, Mrs. Lena Sallee and Gene Williams.

**WSCS Hears Mrs. Davenport**

The WSCS of the First United Methodist church enjoyed a full day of program and luncheon at the home of Mrs. James Horton Tuesday.

Mrs. Lester Davenport of Olney brought a most interesting talk on "inside China," using maps, posters and quotations of many persons from countries whose passports are welcome in China.

Tables were set throughout the house for 32 members and the two pastors, Lester Davenport and Len Layne.

Mrs. Ed Ethridge, circle chairman, was assisted by Mrs. Richard Britt, Henry VanGeem

Bring This Ad for **FREE GAME OF POOL AT THE Golden Cue In RANGER**. WATCH FOR TOURNAMENT DATE

and Roy Stokes. Mrs. M. A. Ciyatt circle chairman was assisted by Mrs. Young Wright, Harold Ray and H. G. Bulgerin.

Chicken spaghetti, fruit salad, muffins, coffee and cake were served. Mrs. Bulgerin presided at the business meeting.

**FRIDAY LUNCHEON**

All Senior Citizens are invited to a covered dish luncheon Friday, Jan. 30, at 11 a. m. at 300 N. Lamar St., it has been announced. Visitors are asked to bring a bowl and a fork.

Senior Citizens meeting last Friday at 300 N. Lamar, were: Cleo Greenwood, Mr. and Mrs. Dave Putnam, Mr. and Mrs. A. C. Walton, Martha Cashion, Mae Rice, Florence Reagan and Mr. and Mrs. Charles Harris. Mrs. Harris is S.O.S. Program Director.

**NOTICE**

The tax office in the Olden school district has been closed. Taxes currently due the district may now be paid at the Eastland school tax office, located in room 303 of the Exchange Building in Eastland. Taxes not paid during the month of January will be subject to penalty and interest.

**A carefully prepared family insurance plan**

Protects your home, your family and yourself



Something good happens when you see your "Heart of Gold" man  
**M. H. PERRY**  
107 W. Main St.  
Office — 629-1566  
Residence — 629-1095

**Southland Life**  
INSURANCE COMPANY

**KINGLY QUALITY**



- '66 OLDS All power and air
- '61 FORD FALCON 6-Cylinder
- '69 FORD Fairlane, Factory Air
- '69 MERCURY MARQUIS All power and air—new tires
- '68 FORD GALAXIE 500 Fully Equipped
- '69 FORD RANGER Pickup Factory air and power (long wheel base)

**KING MOTOR CO.**  
EASTLAND



**Sale-priced Torino... special edition of the Car of the Year**

The facts favor Ford!  
We took our lowest-priced hardtop—added special equipment at special savings

It's no watered-down "bargain" special! Comes complete with extra goodies like a vinyl roof, dual racing mirrors, whitewalls, color-keyed carpeting, wheel covers, and body side molding with vinyl insert.

ALSO—SPECIAL DEALS ON MUSTANGS, FALCONS, WAGONS



Mustang—all-time Number One pony car... in your choice of hardtop, SportsRoof or convertible.  
Ford wagons—more people buy Ford wagons than any other... because the facts favor Ford.

**SIXTH ANNUAL Ford Dealer White Sale**  
ENDS FEB 28

**HOOD KING MOTOR COMPANY**  
305 E. Main Eastland, Texas MA 9-2676

**SUPER SAVE MARKETS** *Mixer Match Sale*

White Swan PEACHES Halves or Sliced 3 No. 2 1/2 cans <b>89c</b>	White Swan PINEAPPLE Crushed 4 300 cans <b>\$1</b>	White Swan GREEN BEANS 5 303 cans <b>\$1</b>
<b>Kraft's American Style SPAGHETTI DINNERS</b> 5 8-oz. pkg. <b>\$1.00</b>		
Hydrox Cookies, Sunshine, 23-oz. pkg. 49c	Ritz Crackers, Nabisco, 1-lb. box 45c	Snack Mate Cheese, Nabisco, reg. can 59c
Kebler's Granny's or Deluxe Graham Cookies 1-lb. 45c	Sweetheart FLOUR 5 lb. bag <b>39c</b>	White Swan SHORTENING 3 lb. can <b>59c</b>
Borden's BUTTERMILK 1/2-gal. <b>45c</b>	Borden's ICE CREAM 1/2-gal. <b>69c</b>	White Swan LUNCHEON PEAS 4 303 cans <b>\$1</b>
<b>QUANTITY RIGHTS RESERVED — Health &amp; Beauty Aids —</b>		
ALADDIN 300-CL FILLER PAPER 60c Value <b>39c</b>	MOUTHWASH 6-Oz. 79c Value <b>59c</b>	SCOPE 45c Value <b>49c</b>
DENTAL CREAM Large 45c Value <b>49c</b>	GLEEM 95c Value <b>79c</b>	LOTION SHAMPOO M.D. 95c Value <b>79c</b>
HEAD & SHOULDERS 95c Value <b>79c</b>	SUNSHINE ANDERSON DEOD. 3-Oz. 89c Value <b>89c</b>	SECRET 89c Value <b>89c</b>
HAIR SPRAY 79c Value <b>59c</b>	IRONSTONE 7 In. 45c Value <b>35c</b>	White Swan TOMATOES 5 300 cans <b>\$1</b>
		White Swan FRUIT COCKTAIL 4 303 cans <b>\$1</b>

**Produce Plenty**

Ruby Red Grapefruit 2 lbs. 25c	Choice Lemons 1 lb. 19c	Med. Yellow Onions 2 lbs. 25c	Russet Potatoes 10 lbs. 59c	Fresh Lettuce head 19c
--------------------------------	-------------------------	-------------------------------	-----------------------------	------------------------

**TASTY MEATS WITH THRIFT APPEAL**

Decker's Country Sausage 2-lbs. <b>\$1.19</b>	Fresh Ground Chuck 1 lb. 69c	Korn Kist Sliced Bacon 1 lb. 59c	Fresh Pork Ribs 1 lb. 69c	Choice Club Steaks 1 lb. 89c
---	------------------------------	----------------------------------	---------------------------	------------------------------

**DOUBLE GOLD BOND STAMPS**  
Every Wednesday with \$2.50 Purchase Or More

**HOME OWNED — HOME OPERATED**  
**SUPER SAVE**  
G. A. WHITE — Manager  
PHONE 629-1191 400 S. SEAMAN

### Local Lions Hear 1st Graders In EHS Musical

The three Eastland Elementary School First Graders presented a program in song for members of the Lions Club at their regular Tuesday luncheon meeting at the High School.

Mr. Homer Smith was in charge of the program and introduced the youngsters who sang and entertained, bright-eyed from the big EHS stage. Teachers of the three grades are Miss Nettie Thornton, Mrs. Homer Smith and Mrs. Bob Simpson. Patsy Coats was accompanist at the piano.

President Jeff Glazner presided and announced:

That the next zone meeting will be Feb. 10 at 7 p.m. at Zone Chairman Earnest Sees' home, northwest of Eastland.

That the board of directors will meet at 8:30 a.m. Monday at the Cattlemen's Restaurant.

That the District Convention will be held at Mineral Wells Saturday.

Wilson Meglasson of Cisco was a guest.

### 470 People Read 5,765 Library Books

The Eastland Public Library had a very good year, with 470 different people reading a total of 5,765 books. Librarian Mrs. Thelma Cushman reported.

Mrs. Cushman said 304 children and young people read 2,447 books, while 166 adults read 3,318 books. Several Eastland families check out and read more than a hundred books a year. Mrs. Cushman said the library has a total of 14,148 books, with 270 of these added during 1969. The library, which is sponsored by Thursday Afternoon Club, bought 160 new books, and 87 were donated.

The Memorial shelf contains 280 books which were given in memory of loved ones and friends.

New books at the library include:

"The House on the Strand" — Dumas.  
"The Moonshine War" — Leonard.

### DAIRY TREAT

814 W. Main — 629-1144

We are adding a new service to help our customers. Home deliveries. Call us and we will have your order delivered to your home, office or hospital shortly.

- HOME SMOKED HAM ON BUN
- STEAK SAN — CHICKEN — FISH
- OYSTERS — SHRIMP
- CHEESEBURGERS — HAMBURGERS
- HOT DOGS — SHAKES — MALTS
- FOUNTAIN DRINKS



**The Dependable Can Save You \$75 Right Now!**

**TRADE IN YOUR OLD CONDENSING UNIT, COOLING TOWER, ROOM AIR CONDITIONER OR FURNACE.**

Call us today. Let us make a professional air conditioning survey of your home and start enjoying dependable Carrier comfort. Your old air conditioner is worth big money to you during this limited time sale.

Special \$75 Trade-in Offer Ends March 31, 1970.

Condensing Unit Model 38GF004 (36,000 B.T.U.)  
Suggested Retail ..... \$585.00  
Less Trade-In ..... \$ 75.00  
Your Net Cost ..... \$510.00\*  
(Plus Installation)\*

If you already have central air conditioning, regardless of the brand, you probably just need a new condensing unit. If you have central heating, you'll need the condensing unit, a thermostat control and an inside expansion coil which, of course, will raise the total cost. If you don't have central heating, you'll need the above units plus a furnace and ductwork at additional cost.

Save Now! Call us today.

**SMITH PLUMBING**  
EASTLAND

Buy 3 at Regular Price... **4<sup>TH</sup> TIRE FREE**



### GOODYEAR "POWER-CUSHION" POLYESTER CORD TIRES

- 3-T triple-tempered polyester cord
- 2 durable plies of the cord Goodyear developed specifically for tires... double layer of strong plies for cushioned, no-thump ride
- White stripe or black sidewall

Blackwall Tubeless Sizes	Regular Price Each	Regular Price for 3 Tires	You Get Fourth Tire Free	Plus Fed. Ex. Tax Per Tire on 4 Tires. No Trade Needed
7.35 x 14	\$29.65	\$ 88.95	Fourth Tire Free	\$1.84
7.75 x 14	\$31.35	\$ 94.05	Fourth Tire Free	\$1.97
8.25 x 14	\$34.35	\$103.05	Fourth Tire Free	\$2.17
7.75 x 15	\$31.35	\$ 94.05	Fourth Tire Free	\$2.04
8.15 x 15 or 8.25 x 15	\$41.35	\$124.05	Fourth Tire Free	\$2.23
8.55 x 15	\$37.65	\$112.95	Fourth Tire Free	\$2.47
8.85 x 15	\$42.70	\$128.10	Fourth Tire Free	\$2.62
9.15 x 15	\$44.55	\$133.65	Fourth Tire Free	\$3.06

Sale Ends Saturday Night on These Famous Tires

**FREE MOUNTING** **GOODYEAR** ASK ABOUT OUR EASY PAY PLAN



**Gasoline Can**  
2-Gal. Cap.  
**95¢**

Handy 2-gal. gas can comes with 6 1/2" flexible spout for easy pouring. Has deluxe plastic vent on top.



**Folding Camp Stool**  
17" High  
Hardwood Legs

Easy-folding camp stool is an ideal stowaway on week-end jaunts or vacation trips. Heavy fabric seat.

**GOODYEAR SERVICE STORE**  
306-308 EAST MAIN ST. — EASTLAND — 629-2662

"In This House of Brede" — Godden.  
"Six Horse Hitch" — Giles.  
"The Kingdom and the Power" — Talses.  
"A Personal Country" — Greene.  
"My Life with Jacqueline Kennedy" — Gallagher.  
"A Pocketful of Rye" — Cronin.  
"Only in Alaska" — Thomas.  
Mysteries:  
"Three to Show" — Frances.  
"Somebody Owes Me Money" — Westlake.  
"Crime on Their Hands" — Shannon.  
"Think of a Number" — Bodelsen.  
"A Brass Go-Between" — Bleek.  
"A Risky Way to Kill" — Lockridge.  
Recent Memorials include:  
"The Jeweler's Eye", Buckley, given in memory of Mrs. Nell St. John by Mr. and Mrs. Earl Conner.  
"Earth Shine", Lindgerz, given in memory of Mr. Carrothers by Mr. and Mrs. Joseph M. Perkins.  
"The Complete Works of O. Henry", given in memory of Mrs. Frank Duffield by Mr. and Mrs. Durel Reid.  
"The Artist in America", compiled by editors of "Art in America", given in memory of Mrs. Aileen Raymond by Mr. and Mrs. O. H. Dick and Mr. and Mrs. Gene Boney.  
"To Everything a Season", Hilder, given in memory of Mrs. Aileen Raymond by Ann Boney and Carla Boney.

Mrs. W. H. (Mary) Reddell, who resided on Caddo Rd., died at 1 a.m. Tuesday in Ranger General Hospital following an illness of several months.

Final rites were pending at press time and will be announced by Killingsworth Funeral Home.



**Pick Your Hallmark Cards**  
When you care enough to send the very best

**Valetines & Party Goods Now!**

**EASTLAND DRUG**



**HERMAN**  
says MEXICAN CANNERS

# "Neighbor, Right now I'm ready to give you a Texas Size deal on a Texas Size car."

Get into the most luxurious Chrysler ever. The New Yorker. Combine total Chrysler luxury with Torsion-Quiet Ride and a powerful 440 cubic inch engine and you have the car engineering made great. And right now the deals are great on all the Chryslers, like the Newport and the 300. The Chryslers are the greatest and so are the deals. Take it from us.

**Chrysler**

FOR THE BIGGEST DEALS IN TEXAS SEE...  
**RUSHING MOTOR CO. — 211 South Seaman**

### ONLY YOU CAN VOTE!

BUT YOUR MOTHER, FATHER, DAUGHTER,  
SON, HUSBAND OR WIFE CAN

### REGISTER FOR YOU!

DON'T BE A VOTE-POOR FAMILY. GET  
ALL YOUR FOLKS REGISTERED BY JAN. 31.

### FREE

ESTIMATES ON  
new roofs only  
Repair of Your Old  
Roofs  
Residential and  
Commercial

"ALL NEW WORK  
GUARANTEED"  
TRI-LITES  
ROOFING CO.  
Call  
Nobil Squiers  
629-2370  
EASTLAND

### Ranger

Air Service

is now the  
Authorized

Evinrude Motor

Dealer



in the

Ranger area

Also Specializing in  
Parts and Repair  
Service

### Census District Manager Named

Appointment of Robert C. Ford of Waco, Texas, as District Manager of the 1970 Census of Population and Housing in this area was announced today by Director Percy R. Millard of the Census Bureau's Regional Office in Dallas.

Mr. Ford is a native of Waco, Texas, and attended Baylor University.

From the District Office located at 1209 Washington St. in Waco, Mr. Ford will supervise all phases of the census in the following counties: Bell, Bosque, Brown, Callahan, Comanche, Coleman, Concho, Coryell, Eastland, Erath, Falls, Hamilton, Hood, Limestone, McLennan, Milam, Mills, Parker, Robertson, Runnels, Somervell.

On January 26, following several days of intensive training in Regional Office, Mr. Ford will come on duty and begin setting up the District Office. He will direct a force of 38 crew leaders and 568 census takers throughout the area.

Taking the 1970 Census nationally will require the services of 12,000 crew leaders, 160,000 census takers, and 393 district managers, in addition to 13,000 office personnel.

### Of Farm Bureau To Attend School

Rodger Terrell, Service Agent and Cheryl Stephens, assistant secretary for the Eastland County Farm Bureau will attend a training school to be held Jan. 26 through Jan. 29 at the Sandman Motel, 3820 Franklin Street in Waco, Texas. The first session will begin at 8:30 a.m. on Monday, January 26, at the Sandman.

SAVE ON FOOD PRICES AND GET *J.R.B.*

# GREEN STAMPS

TOO, AT J.R.B. YOU SAVE TWICE!

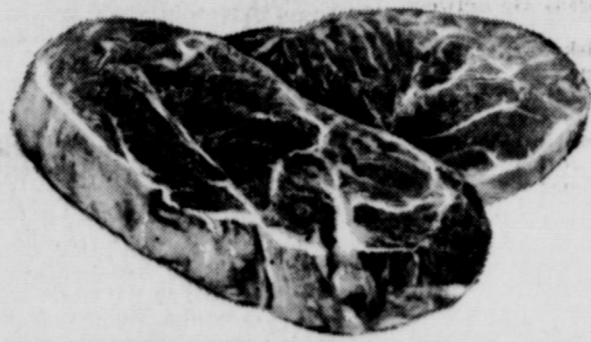

Lean and Tender

## PORK STEAK

LB. .... **75¢**

Grade A Fryers ...lb. 29c Cut-up ...lb. 35c Quarters Breast ...lb. 39c Quarters Leg ...lb. 35c

Gooch Bulk Pack

# FRANKS

..... Lb. **49¢**

Armour's Hot Links ...lb. 69c Fresh Thin Sliced Beef Liver ...lb. 59c

## AMERICAN CHEESE

6-oz. pack **39c**

Shop Made—Seasoned Just Right Pork Sausage ...lb. 59c Fresh Tender Calf Liver ...lb. 69c

# PORK ROAST

Lb. **69¢**

## MEXICAN DINNERS

Patio ... 15-oz. **39c**

Arrow <b>PINTO BEANS</b> 2-lb. bag <b>29c</b>	Duncan Hines <b>CAKE MIXES</b> All Flavors—Reg. 45c <b>3 boxes \$1</b>	Libby's Vienna <b>SAUSAGE</b> 4-oz. can <b>5 for \$1</b>	A.F. <b>BISCUITS</b> 10-count <b>8c</b>
--	---	---	--

## COTTAGE CHEESE

Foremost ..... 2-lbs. **49c**

Shasta Drinks 12-oz. can **10/\$1** Del Monte—303 can Mixed Vegetables ..... **5/\$1**

Roxy Dog Food 300 can ..... **12/\$1** Bama Apple Butter ..... 22-oz. jar **32c**

Miracle Whip ..... qt. jar **49c** Del Monte Chunk Tuna Fish No. 1/2 can ..... **3/\$1**

## ICE CREAM

JRB All Flavo ..... rs. .... 1/2-gal. **59c**

### GLADIOLA

# FLOUR

5-LB. Bag **49¢**



### Garden Fresh Produce Features!

**LETTUCE** Large Head ..... each **19c**

**TOMATOES** Red Ripe ..... **3 lbs. \$1**

**TANGERINES** Zipper Skin ..... lb. **19c**

**GRAPES** California Large Red ..... lb. **19c**

**GRAPEFRUIT** Texas Ruby Red ..... **2 lbs. 29c**



### DOUBLE S&H GREEN STAMPS

with purchase of  
\$2.50 or more  
every Wednesday

# JR.B.

SUPERMARKETS

S & H GREEN STAMPS  
WITH EVERY PURCHASE

PRICES GOOD THROUGH SATURDAY, JAN 31  
Quantity Rights Reserved — No Sales to Dealers  
PRICES GOOD IN EASTLAND

JRB Meats are U.S. Government Inspected and Graded, If for any reason you are not satisfied we will cheerfully refund your money.

### ★ MIX OR MATCH ★

Sugary Sam cut & whole No. 2 1/2	can	<b>3 FOR \$1</b>
YAMS	can	
S.F. Sliced or Halves	2 1/2	
PEACHES	can	<b>4 FOR \$1</b>
Van Camp	No. 2 1/4	
PORK & BEANS	can	

Lucky Leaf	303	<b>4 FOR \$1</b>
APPLE SAUCE	can	
Shurfine Cut	303	
GREEN BEANS	can	<b>5 FOR \$1</b>
Sweet Treat Crushed	300	
PINEAPPLE	can	

Homelinks Fresh Shelled No. 2	can	<b>5 FOR \$1</b>
BLACKEYE PEAS	can	
Van Camp's	No. 2	
PORK & BEANS	can	<b>5 FOR \$1</b>
Del Monte	No. 2	
PINEAPPLE JUICE	can	

**Alaskan Safari**  
IN COLOR  
STARTS THUR., FEB. 5  
Exclusive 2 Day Engagement  
Thur.-Fri. Shows 4:30-7:00-9:15  
**MAJESTIC**

**COUNT ON US**  
FOR ALL YOUR AUTO SERVICE...  
How Can We Help Your Car?  
We can fix your car's tires, muffler, front end, brakes, steering, transmission, lighting, or just about anything else. You may call us experts... but don't forget to call us.  
—ALL WORK GUARANTEED—  
**HORTON**  
TIRE SERVICE  
EASTLAND

Folger's — 1-lb. can  
**COFFEE 75¢**  
● HEALTH & BEAUTY AIDS  
PRELL Liquid Shampoo, Reg. 1.15 ..... **89c**  
DRISTAN Cold Tablets Reg. 1.39 ..... **99c**  
STYLE Hair Spray, Reg. 89c ..... **69c**

REAL CHICKEN FRIED STEAK  
ala carte  
HOT STEAK SANDWICH  
with cream gravy  
TO GO, OR EAT IT HERE  
Open 11 a.m. to 11 p.m.  
7 days a week  
**DAIRY KING**  
Casey Meazzel  
West Highway 8 at the Y

Just Arrived...  
**SPECIALS FOR YOU**  
Sweet Potatoes lb. 5c  
Russet Potatoes 20 lbs. 79c  
Tomatoes lb. 15c  
6 pack  
Large Cokes with deposit 39c  
Marigold Milk gal. 89c  
COMPLETE LINE OF FRESH FRUITS AND  
VEGETABLES, ONION AND CABBAGE PLANTS

**HAMILTON  
PRODUCE CENTER**  
900 West Main St.  
Eastland

### Olden 4-H Club Elects Officers, Plans Projects

New officers for 1970 in the Olden 4-H club are as follows: Dollie Moseley, President; Ralph Underwood, vice-president; Sherry Whisenant, Secretary-Treasurer; Billy Daniel, Reporter; and Keith Kellar, Council Delegate.

The Foods-Nutrition group this year is a good group. At the first meeting on November 18th, pictures of table settings were shown and discussed. On January 17th this group met in the Home Economics cottage in Olden and studied the four food groups. They divided the groups of three and prepared Weiner-Cheese Sandwiches, Cocoa, Fruit Salad, and Oatmeal-Raisin or Peanut Butter Cookies, which was eaten for lunch.

A Bake Sale was planned to raise money to buy supplies to use in the Foods-Nutrition study. Then a box of cookies was packed to send to Sgt. Dickie Herrell, an Olden boy who is in Viet Nam.

Those attending this meeting were: Brenda Adams, Ralph Underwood, Betty Jean Fox, Billy Daniel, Dianne Kent, Terry Kent, Sherry Whisenant, Jane Krantz, Tommy Kent, Judy Krantz, Kenny Parsons, and Patsy and Dollie Moseley, Junior leaders. Mrs. Jim Krantz and Mrs. Pat Moseley, adult leaders were present also.

### Chief Ray Laney To Retire Feb. 1 After 26 Years

Eastland Police Chief Ray Laney is to officially retire on Feb. 1, it has been announced after 26 years of service.

Chief Laney was in Dallas early this week where he was being treated following recent eye surgery.

Moving to Eastland in 1922, where he graduated from high school, Laney joined the Eastland Police Dept. in 1944 after being discharged from the Army in 1943. He was named chief of police on Sept. 6, 1947, replacing the late Ed Harr. John Morren has been named acting chief here.

### Some News Collections To Be Made by Mail Beginning Feb. 1

Effective Feb. 1, 1970, many Eastland newspaper subscribers will be given the opportunity to pay by mail, it has been announced here.

The two major deliverers have announced that they will throw a self-addressed envelope each month for remittance.

Herman D. Alsop, who handles many Eastland Telegram in-town subscribers, all Fort Worth Star-Telegram, Dallas Morning News, Fort Worth Press, and Dallas Times Herald papers, and R. W. Kleiner who handles the Abilene Reporter-News, delivery issued the following statement:

"This has become necessary because of the time and expense involved with door-to-door collections. We feel that this will also save you time and avoid unnecessary interruptions."

Several Eastland Telegram carriers will continue to collect in person weekly or monthly as in the past.

Pioneer Club  
The Pioneer Club met in the home of Mrs. Alma Castleberry Thursday, Jan. 22 for their luncheon and regular

social and business meeting. Mrs. Castleberry greeted each guest at the door in a most gracious and friendly manner. Mrs. Sallie Garrett gave the invocation.

A beautiful and delicious pioneer luncheon was enjoyed by all. The roll call by the secretary was answered by the 15 members.

The club enjoyed a very inspiring paper given by the president, Mrs. Nix, entitled "If You Were." Mrs. Crawford favored the club with her reading, "Can You Be Trusted?"

The following officers were elected for the incoming year: president, Mrs. Joie Nix; vice-president, Mrs. Lorine Crawford; secretary and treasurer, Mrs. Alma Castleberry; chaplain, Mrs. Sallie Garrett; program chairman, Mrs. Theo Davis; associate chairman, M. S. Nina Hastings; and reporter, Mrs. Prudie Hardeman.

Happy Birthday was sung for Mrs. Sikes and Mrs. Crawford. The February meeting will be with Mrs. Nix on South Seaman Street. Mrs. Arlie Herring will be the co-hostess. The dismissal prayer was given by Mrs. Crawford.

### Bath Boom Is Program Here For Rotarians

Innovations in bathroom fixtures through the years and visions of improvements and development to come, was vividly outlined for members of the Eastland Rotary Club at their regular luncheon meeting Monday at the High School Auditorium.

The 40-minute, color film featured attractive models and praise in song and dance of the breakthroughs being made in safety, beauty and convenience in modern fixtures. Vernon Howard was program chairman and arrangements for the film, produced by the American Standard Co., were made by Club President Roy Smith, who introduced it.

A 1964 Cornell University study of bathrooms was explained in the film, and it showed that women are winning

Members present were Mrs. Fannie Lee Littleton, Tonsie Johnson, Lorine Crawford, Rose Day, Fannie O'Brien, Fannie Lockhart, Edna Oakley, Arlie Herring, Joie Nix, Sallie Garrett, Theo Davis, Nina Hastings; Iona Sikes, Prudie Hardeman, and Alma Castleberry, hostess.

their revolution to modernize the bath.

Guests included Cisco Junior College President Leland Willis and Soil Conservation Service Supervisor E. E. McAlister.

### \$100,000 Suit Settled Out Of Federal Court

A \$100,000 damage suit settled for an undisclosed amount late Friday in Abilene federal court. The suit resulted from a fatal three-wheeler accident near Cisco last March 6.

The trial was set for Monday but jurors were contacted about the settlement during the weekend.

The suit resulted from a mishap three miles east of Cisco on U. S. 80 in which three people died: Homer E. Williams, of Eastland, Eddie R. Rector of Fort Stockton, and a passenger in Rector's car, Douglas J. Mooney of Pecos. Williams' widow, M. S. Mable Williams, named Lawrence Orgon Sr. of El Monte, Calif., defendant in the \$100,000 suit. Orgon was the driver of a station wagon and house trailer that collided with a pickup truck driven by Williams. Another auto, driven by Rector, was also involved in the collision.

**SWEEPING DUE SOON**  
City Manager Lewis Tiner reports that he hopes to be able to operate the city's new street sweeper on a regular basis in the near future. Maintaining the machine and keeping a competent operator has caused the city some concern with the machine in the past.

### SERVICE

Central Heating  
Cooling And  
Major Appliances

- Washers
- Dryers
- Dishwashers
- Ranges
- Refrigeration

★ ★ ★

**Jones Electric**

Factory Authorized  
G. E. Service  
1100 West 14th St.  
442-1955—Cisco, Tex.

Hey, Mom... here's an Encyclopedia  
just for me! **SAFEWAY**

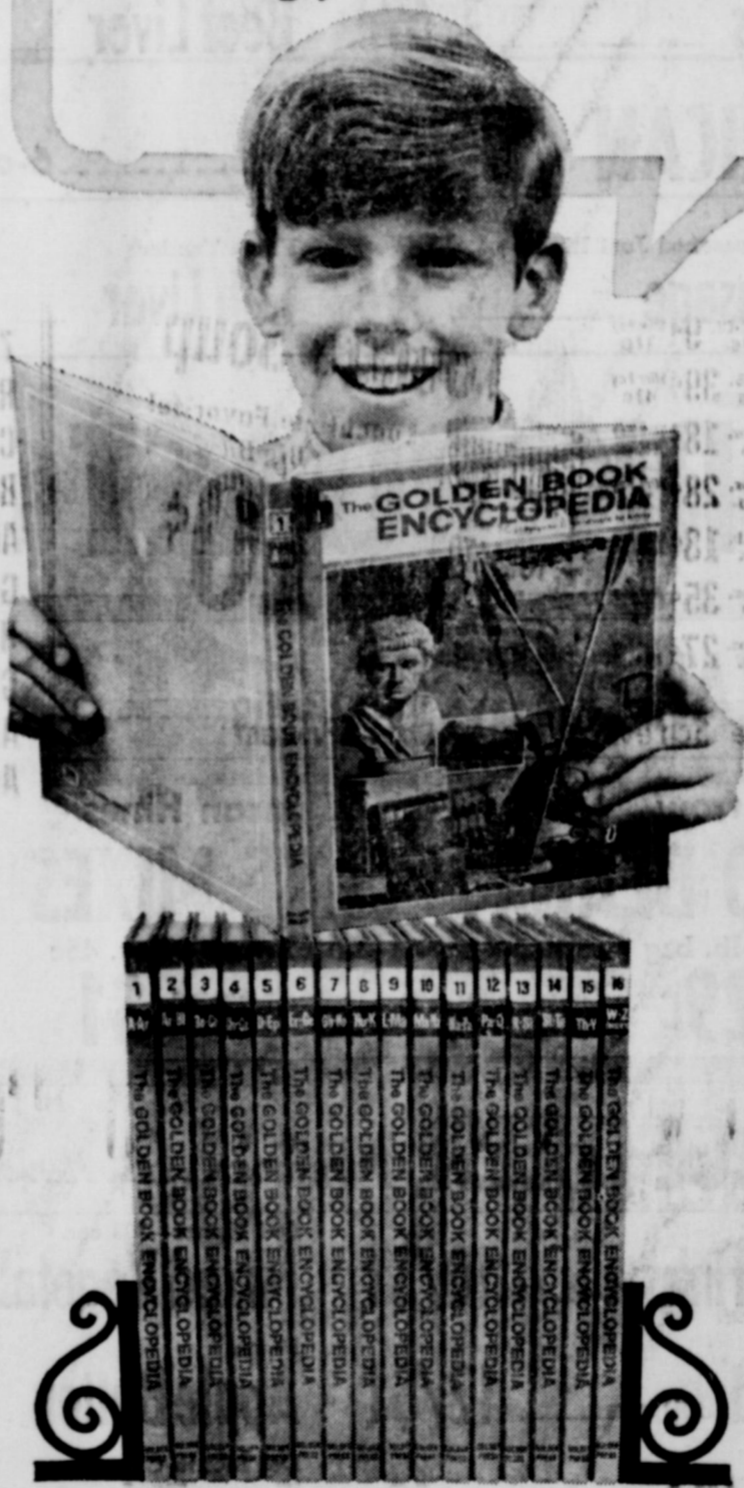

the  
**Golden  
Book  
Encyclopedia**

ESPECIALLY PUBLISHED FOR GRADE SCHOOL CHILDREN

• Completely new and  
up-to-date

• 16 magnificent volumes...  
illustrated in  
glorious full color!

**START TODAY! BUY A BOOK EACH WEEK  
AND COMPLETE YOUR SET!**

The Golden Book Encyclopedia will bring your child — almost overnight — new study help that he probably never even dreamed existed. Now he can answer hundreds of questions, ordinarily asked of parent or teacher, by himself. With teaching methods new and different from those even ten years ago, and with the wealth of new material a child has to learn today... here is the best way you can help your child succeed in school.

**Includes hundreds of timely entries like these**

- |               |                 |                  |
|---------------|-----------------|------------------|
| Air Pollution | Laser           | Computer         |
| Astronauts    | Radio Telescope | Houston          |
| Civil Rights  | Africa          | Shopping Centers |
| Detergent     | Aquanuts        | Urban Renewal    |
| Walt Disney   | Cape Kennedy    | VTOL             |
| Jakarta       | Ceylon          | Oceanography     |

**Prepared by Leading Educational Authority**

Edited by Dr. Bertha Morris Parker, author of more than 70 books for young people, and formerly of the Chicago University Laboratory School. The Golden Book Encyclopedia will build—step-by-step—for your child, a love of reading and learning that will last a lifetime.

■ 16 fact-filled volumes;  
more than 1400 subjects.

■ Dramatically illustrated;  
more than 6000 color  
pictures.

■ More than 240 up-to-date  
maps that show the  
world as it is today.

■ More than 500,000 words  
in large, easy-to-read  
type that children like.



**NOW ON SALE AT...**

**SAFEWAY**

### HEIDENHEIMER'S FINAL JAN. MARK DOWNS

Men's	One Group Values to \$20.00	One Group Values to \$30.00
<b>SPORT COATS</b>	<b>\$10.00</b>	<b>\$15.00</b>
	While 12 Last	While 10 Last

Ladies	One Big	Were	Now
<b>PULL OVER SWEATERS</b>	Group	16.99	8.50
	REMARKED	12.99	6.50
		7.99	4.00

LARGE NUMBER TO CHOOSE FROM

One Big Table BOYS <b>SPORT SHIRTS</b>	Corduroy or No-Iron Broadcloth Solids or Fancies	Values to 3.99
Long Sleeves	Sizes 6 to 13	<b>\$1.98</b>

Ladies	White	Values to 8.99
<b>SHOES</b>	190 Pairs	<b>\$3.88</b>
Flats or Heels	Last	Pair

One Group GIRL'S <b>COATS</b>	DRESS OR SCHOOL	Entire Stock <b>1/2 price</b>
Good Selection		

BUY NOW FOR NEXT YEAR!

**HEIDENHEIMER'S**

—The Family Store in Cisco—

THE GOLDEN BOOK ENCYCLOPEDIA  
Published by  
GOLDEN PRESS  
A Division of Western Publishing Company, Inc.

**\* HOSPITAL NEWS \***

Patients in Ranger General Hospital Wednesday morning were:  
Mrs. Effie Boone.  
Mrs. Willie Hughes.  
Mrs. O. F. Grumbles.  
Mrs. Nannie Buck.  
Mrs. Earl Horton.  
Mrs. Patsy Patterson.

Mrs. Juel Browning.  
Mrs. Neila Ott.  
Mrs. Dora Pierce.  
Mrs. Belle Hindman.  
Mrs. Edith Parrish.  
W. W. Jones.  
Ben Yung.  
W. D. Turner.  
J. A. Riddling.

Mrs. M. D. Underwood.  
Mrs. Stella Minyard.  
Charles Petree.  
Lawrence Hart.  
Mrs. Ronald Schrader and baby girl.  
J. B. Houghton.  
W. H. Mitchell.  
Frank Chisum.  
Marion Harrison.  
Max Ohr.  
Ceil Louks.  
R. R. Wood.

Patients in the Eastland Memorial Hospital Wednesday were:

Jo Ann Royle, Ranger  
Mamie Fox  
Olen Killion, Cisco  
James Cunningham, Ranger  
Jess Naylor, Cisco  
Ella Medford  
Beulah Cooper  
Abe Dawson, Cisco  
Myrtle Gray  
Bettie Gray  
Ronnie Barton, Carbon  
Clara Pickrel, Cisco  
Roger Harris  
Gladys Owings, Cisco  
Adrain Swindle, Cisco  
Vera Harris, Cisco

Charlie Jackson, Carbon  
Armita Hadley, Ranger  
Leroy Cooper, Sweetwater  
Jennie Pierce  
Irene Preslar  
Fannie Waldrep, Cisco  
Jackie Wilson  
Virgie Porter, Burkett  
Herman Schaefer, Cisco  
George Hazard, Ranger  
Jefferson Mackey  
John Tucker, Carbon  
Frank Barnard  
Marvin Ryder, Gordon  
Peggy Golden  
Wylie Harbin  
Efford Hogan

Margaret H. ...  
Mary Jo Eaves, Carbon  
Florence Yancey  
Helen Murrell  
Elvie Pillow  
Beulah Turner  
Linda Norris, Mineral Wells  
Joyce Bowling, Crowley  
Mabel Garrett  
Daniel Fuller, Cisco  
Harry Eddy  
Marvin Shankle  
Edmond Hare  
Herbert Wende, Cisco  
Baby Boy Norris, Mineral Wells.  
Avis Allgood

**LET RUBY SPRINGER**  
**YOUR TAX PRACTITIONER**  
**RANGER, TEXAS**  
**ASSIST YOU IN ANY WAY**  
**IN PREPARING YOUR TAX RETURN,**  
**THE NEW FORMS, OR ANY PROBLEMS**

Office hrs. 8:30 - 5:00  
Or by appointment  
Tele. 647-3230 or Res. 647-3237

**NOW LICK THE STAMP HABIT**  
**Shop Safeway Save CASH**

**LOW PRICES EVERY DAY Plus SPECIALS!**

**SHOP & COMPARE... Prove It to Yourself**  
Just a Few Everyday Low Prices Won't Satisfy Your Needs and Lower Your Food Budget Expense! At Safeway you'll find Low, Low Everyday Prices throughout the Store... PLUS Specials Every Day in Every Department... That can Really Lower Your TOTAL Food Bill! No Stamps... No Gimmicks! SHOP SAFEWAY AND SAVE! SERVING YOU BETTER!... SAVING YOU MORE!

**Spare Time Meat Pies**  
★ Beef ★ Chicken ★ Turkey  
Special!  
6-oz. Pkgs. **2.25¢**

**Banquet Dinners** Assorted For Every Member of the Family - Reg. Pkg.  
**Mexican Dinners** ★ Enchilada ★ Circle T Reg. Pkg. **39¢**  
**Waffles** Soft-air, Breakfast Treat! 5-oz. Pkg. **2/25¢**  
**Mellorine** Joyett Delicious 1/2-Gal. Carton **7¢**  
**Orange Juice** Scotch Treat, From Florida 6-oz. Can **18¢** 12-oz. Can **21¢**  
**Fish Sticks** Captain's Choice 8-oz. Pkg. **39¢**

**Bakery & Dairy Values!**

**Rye Bread** 1-Lb. Loaf **25¢**  
**Skylark Bread** Protein Power Pack 1-Lb. Loaf **29¢**

**"Choc" Milk** Lucerne Chocolate Safeway Special! 1/2-Gal. Carton **59¢**  
**Yogurt** Lucerne, Assorted Flavors 8-oz. Cn. **25¢**

**Hunt's Catsup**  
Regular Special!  
14-oz. Bottle **19¢**

**Safeway Low, Low Prices!**

**Margarine** Piedmont Patty - 1/2-Lb. Pkg. **8¢** Why Pay **10¢**  
**Corn Flakes** Safeway, - 12-oz. Box **29¢** Why Pay **31¢**  
**Quaker Oats** Old Fashion, Nutritional - 18-oz. Box **33¢** Why Pay **35¢**  
**Tomato Juice** Highway, Refreshing! - 46-oz. Can **32¢** Why Pay **33¢**  
**Armour's Treet** Lunch Meat - 12-oz. Can **55¢** Why Pay **57¢**  
**Crisco Oil** Pure Vegetable Oil - 24-oz. Bottle **49¢**

**Safeway Quality Meats!**



USDA CHOICE

**Boneless Roast**  
★ Chuck or ★ Shoulder  
USDA Choice  
Grade Heavy Beef - Lb. **79¢**

**Low Prices Every Day!**

**Shortening** Velcoy 3-Lb. Con **65¢**  
**Pet Milk** Evaporated 12-oz. Can **17¢** Why Pay **19¢**  
**Cane Sugar** Candi Cane, Pure Cane 5-Lb. Bag **56¢**  
**Chunk Tuna** Light Meat, Sea W/pepper 1 1/2-Lb. Can **29¢** Why Pay **33¢**  
**Salad Dressing** Medford 32-oz. Jar **37¢** Why Pay **39¢**  
**Cling Peaches** Whole, or Sliced Highway 24-oz. Can **27¢** Why Pay **29¢**  
**Libby Corn** Golden, Cream Style 16 1/2-oz. Can **23¢**

**More Everyday Low Prices!**

**Paper Napkins** Silk, Assorted Colors 60-Ct. Pkg. **9¢** Why Pay **11¢**  
**Corn Meal** White, Covered Wagon 5-Lb. Bag **39¢** Why Pay **43¢**  
**Baking Powder** Clabber Girl 10-oz. Can **18¢** Why Pay **20¢**  
**Hershey Daintees** Semi-Sweet 4-oz. Pkg. **28¢** Why Pay **30¢**  
**Baking Soda** Arm & Hammer 1-Lb. Box **18¢** Why Pay **20¢**  
**Red Cherries** Town House, Sour Pitted 16-oz. Can **35¢** Why Pay **37¢**  
**Strawberries** Sliced, Frozen, Scotch Treat 10-oz. Pkg. **27¢** Why Pay **29¢**

**Town House Tomato Soup**  
Lunchtime Favorite!  
Big Buy!  
10 3/4-oz. Can **10¢**

**Safeway Low, Low Meat Prices!**

**7-Bone Roast** ★ Chuck Blade Steak, USDA Choice Heavy Beef - Lb. **69¢**  
**Rib Steaks** USDA Choice Grade Heavy Beef - Lb. **88¢**  
**Chuck Roast** Full Blade Cut, USDA Choice Grade Heavy Beef - Lb. **65¢**  
**Beef Short Ribs** USDA Choice Grade Heavy Beef - Lb. **43¢**  
**Arm Roast** Full Cut, USDA Choice Grade Heavy Beef - Lb. **75¢**  
**Ground Chuck** Lean Beef - Lb. **83¢**  
**Hamburger Steaks** Formed, Ready to Cook - Lb. **69¢**  
**Ground Beef** Safeway Handy Chub Pak 2-Lb. Chub **\$1.19**  
**All Meat Franks** Safeway 12-oz. Pkg. **55¢**  
**Armour Franks** ★ Safeway, All Meat ★ Safeway, ★ Thick 1-Lb. Pkg. **69¢**  
**Sliced Bologna** ★ Safeway, ★ Thick 1-Lb. Pkg. **73¢**  
**Lunch Meat** Safeway Sliced ★ Pickle Relish ★ All Best Salami ★ Sliced ★ Olive ★ Macaroni ★ Cheese 3-oz. Pkg. **\$1**

**Safeway Low, Low Meat Prices!**

**Pork Spareribs** 3 to 5-Lb. Reg. Bone-Frased **59¢**  
**Pork Roast** Small Boneless, Boned Butt - Lb. **65¢**  
**Pork Steak** 5 1/2" x 1/2" x 1/2" **75¢**  
**Pork Chops** Square Sliced Pork Loin - Lb. **79¢**  
**Armour Bacon** Armour Star Minicore or ★ Swift's Premium 1-Lb. Pkg. **89¢**  
**Sliced Bacon** Safeway No. 1 Quality 1-Lb. Pkg. **85¢**  
**Fish Sticks** Jumbo, Pre-Cooked - Lb. **55¢**  
**Perch Fillets** Large, Pre-Cooked - Lb. **59¢**  
**Haddock Fillets** Large, Pre-Cooked - Lb. **79¢**  
**Beef Patties** Bonified, USDA Choice Grade Heavy Beef - Lb. **98¢**  
**Top Sirloin Steak** Boneless Strip, USDA Choice Grade Heavy Beef - Lb. **\$1.55**  
**New York Steak** Boneless Strip, USDA Choice Grade Heavy Beef - Lb. **\$2.09**

**Del Monte Fruit Cocktail**  
Great for Desserts!  
Special!  
17-oz. Can **23¢**

**Check These Safeway Low, Low Prices!**

**Green Beans** Cut, Stokely Safeway Special! 15 1/2-oz. Can **19¢**  
**Pancake Mix** Buttermilk, Kitchen Craft 32-oz. Box **39¢** Safeway Special!  
**Heinz Baby Food** Assorted, Strained, ★ Fruits ★ Vegetables ★ Desserts, Big Buy 8-oz. Jar **8¢** Reg. **8¢**  
**Jell-well Gelatin** Gelatin Desserts, (Limit 6, Please) Safeway Special! 3-oz. Pkg. **5¢**  
**Twin Pet Dog Food** Dogs Love It! 15-oz. Can **7¢** Big Buy!  
**Canned Biscuits** ★ Sweet Milk or ★ Buttermilk Mrs. Wright's, Big Buy! 8-oz. Can **8¢**  
**Enriched Flour** Harvest Blossom, All-Purpose Big Buy! 5-Lb. Bag **39¢**

**FRYERS 29¢**  
Everyday Low Price! (Cut-Up, Fresh or Frozen - Lb. 35¢) Whole - Lb. **29¢**

**Leg Quarters** Cut from USDA Insp. Grade 'A' Fryers - Lb. **39¢**  
**Breast Quarters** Cut from USDA Insp. Grade 'A' Fryers - Lb. **45¢**  
**Fryer Thighs** or ★ Drumsticks, Cut from USDA Insp. Grade 'A' Fryers - Lb. **65¢**  
**Split Breasts** Cut from USDA Insp. Grade 'A' Fryers - Lb. **73¢**

SAFESWAY SELLS ONLY USDA GRADE 'A' WHOLE FRYERS

**Safeway Low, Low Prices!**

**Liquid Purex Bleach** (4¢ Off Label) Special! 1/2-Gal. Plastic **29¢**

**Texaco Motor Oil** ★ 20 Weight or ★ 30 Weight (\$1.24 Value) 4 Quart Cans **\$1**

**Finest Fresh Fruits & Vegetables at Safeway!**

**Bananas** Golden Ripe! Lunchbox Favorite! Special at Safeway! - Lb. **10¢**

**Red Delicious** Apples, Large, Extra Fancy - Lb. **19¢**  
**Red Potatoes** U.S. No. 1, So Economical - 10-Lb. Bag **69¢**

**Carrots** Tops in Vitamin A - 2-Lb. Cells **33¢**  
**Red Grapes** Emperor, Family Favorite! - Lb. **25¢**

**Navel Oranges** Fresh & Juicy! Large 2 Lbs. **29¢**

**Dried Fruit Sale!**  
**5¢ off** 5¢ Off the Regular Price of Each Package of Dried Fruits of Your Choice!

**D'Anjou Pears** Washington, Large - Lb. **25¢**  
**Turnips** Purple Top, Clip Top 2 Lbs. **29¢**  
**Texas Yams** Famos' Finest - Lb. **19¢**  
**Orange Juice** Safeway, From Florida, (1/2-Gal. Dec. 75¢) Quart **39¢**

**Safeway Low, Low Prices!**

**Morocco Dinnerware** Fashioned in the traditional style, its luxurious look is emphasized by the rich, glowing patterns forever protected under a crystal clear glass. ★ Dishwasher Safe ★ Ovenproof ★ Detergent Proof ★ Fade Proof ★ This Week's Feature! Each Cup **33¢** (With Each and Every \$1 Grocery Purchase)

**CHEESE 10¢ OFF**  
10¢ Off the Regular Price of Each Package (12-oz. or More) of Safeway Chunk Cheese  
★ Halfmoon Longhorn  
★ Wisconsin Sharp  
★ Nippy Longhorn  
★ Monterey Jack  
★ Mild Cheddar

Start Your Set Today!  
Prices Effective Thurs., Fri. and Sat., Jan. 29, 30 and 31, in We Reserve the Right to Limit Quantities. No Sales to Dealers.

**SAFESWAY**

# COURT NEWS

## FILED FOR RECORD

W. J. Atchison et al to Lee Yancey et ux, warranty deed.  
Jerry Charles Anderson et ux to Lone Star Gas Company, right of way and easement.  
Willard B. Allen Jr. et ux to Willard B. Allen Sr., warranty deed.  
R. C. Ashworth et ux to First Federal Savings and Loan Association, Ranger, deed of trust.  
W. Jack Anderson to First National Bank, Cisco, assignment vendor's lien.

Willis Richard Armstrong to United States of America, deed of trust.  
W. A. Bridges to the public, affidavit.  
W. A. Bridges to Herman H. Hamilton et ux, release trust.  
A. E. Baggett et ux to State of Texas, deed.  
A. E. Baggett et ux to State of Texas, right of way and easement.  
G. C. Bond to L. D. Bond, warranty deed.  
Barbara C. Basnam et ux to Lina Mae Basnam, warranty deed.  
Ray D. Blair et ux to City of Grerman, quit claim deed.  
J. L. Coe to E. A. Everest et al, assignment oil and gas lease.  
Cross Timber Land Company, inc. to Herman Heron Hagan et ux, release vendor's lien and deed of trust.  
Joe E. Collins et ux to Kenneth H. Hill et ux, warranty deed.  
Harbert D. Cheatham et ux to First Federal Savings and Loan Association, deed of trust.  
Evelyn Creason et al to Larry A. Simpson, warranty deed.  
Victor Cornelius et ux to J. A. Beader and Company, warranty deed.  
Victor Cornelius et ux to the public, affidavit.  
E. W. Cotton et ux to H. R. Riddle et ux, warranty deed.  
Clyde F. Douglass et ux to Merie B. Burke, assignment contract sale and purchase.  
Dustin National Bank to Jack Hare et ux, release deed of trust.  
Betsy Dale Dillard et ux to Glenn Winfrey, warranty deed.  
Charles L. Duran to United American Industries, Inc., assignment lease.  
City of Eastland to L. F. Trout, cemetery deed.  
Wayne Eaves et ux to W. B. Eaves, et ux, warranty deed.  
W. B. Eaves et ux to First Federal Savings and Loan



**SHADOW SKATERS**—The synchronized skating of Bill Thomas and Hugh Smith as "The Debonaires" of the Shipstad and Johnson Ice Follies International is a rarity in the world of skating. They skate in perfect tandem, their every movement identical, and are stars in two major production numbers of the Ice Follies, which will play its first Texas engagement at Abilene's new Taylor County Coliseum, Feb. 4-8.

Association, Ranger, deed of trust.  
Herbert Ekert to First National Bank, Cisco, assignment of deed of trust.  
Richard Clay Eaves, deceased, to the public, proof of heirship.  
Booby G. England et ux to Leal Dean Dennis, warranty deed.  
Max K. Estes to W. A. Estes et ux, assignment oil and gas lease.  
Bart Frasier to Bill Bledsoe, release vendor's lien and deed of trust.  
First State Bank, Rising Star, to Joe L. Collins et ux, release mechanic and materialman's lien.  
Federal Land Bank, Houston, to O. C. Welch, et al, release deed of trust.  
H. E. Fox et ux to First State Bank, Ranger, deed of trust.  
Federal Land Bank of Houston to E. E. Gann et ux, release deed of trust.  
First National Bank, Cisco, to Billy Pritchard et ux, release mechanic and materialman's lien.  
E. E. Garner et al to B. D. McGraw, warranty deed.  
Thomas D. Goodwin et ux to Lone Star Gas Company, right of way and easement.  
Madeline Graves et al to Roger Lamb et al, warranty deed.  
Auntora Glenn to Wesley Walker, contract.  
Mary Lucy Grigolet to William N. Bourdeau et al, cemetery deed.  
J. F. Genoway et al to James E. Riggs et ux, warranty deed.  
B. J. Harrison et al to Majorie Murphy et al, deed of trust.  
Robert Don Hodges et ux to First State Bank, Ranger, deed of trust.  
Ira D. Hooker et ux, deceased, to the public, proof of heirship.  
William A. Hudson et al to Hudson Texas Mining Trust, warranty deed.  
A. C. Horder et al to First National Bank, Cisco, deed of trust.  
Ojine Mae Horn to Roy D. Horn, warranty deed.  
IDS Credit Corporation to Raymond C. Reynolds, et al, release mechanic and materialman's lien.  
Investor Syndicate Credit Corporation to W. E. Justice et ux, release mechanic and materialman's lien.  
D. J. Jobe et ux to Ray Williams et ux, warranty deed.  
D. D. Jones et al to H. A. Murphy et ux, warranty deed.  
Katherine Mildred Johns to J. M. Smith et ux, quit claim deed.  
Katherine Mildred Johns to J. M. Smith et ux, warranty deed.  
J. R. Beadel and Company to First National Bank, Brownwood, trustee, deed of trust.  
L. L. Kinnaird to the public, affidavit.  
Roy C. King et ux to Willis Richard Armstrong, warranty deed.  
Tina Levine, deceased to the public, certified copy probate.  
Alide Lysteria, deceased, to the public, proof of heirship.  
H. H. Long to Lorene Long

warranty deed.  
Blanche Laviana Murray to M. S. Dunlap et ux, warranty deed.  
Glyn E. Murphy to Gulf Refining Company, right of way.  
Carl Maynard to First National Bank, Odessa, change of depository and ratification of lease.  
Alta Morren to Roger L. Nobie et ux, warranty deed.  
J. P. McCracken to Walter Laminack et ux, deed of trust.  
Mary Inez McCord to Mrs. F. A. McCord, deed.  
C. B. McGough et al to Hubert D. Cheatham et al, warranty deed.  
V. E. McCleskey et ux to Roy D. Horn, warranty deed.  
C. C. Neison to Roland Barnes et ux, release vendor's lien.  
North American Acceptance Corporation to Gordon Asbury Jr., appointment of substitute trustee.  
National Life Insurance Company to Jack Everett et ux, release deed of trust.  
Annie Nunn to Frances Kendrick, warranty deed.  
Lowell A. Napper et al to W. D. Gattis, correction deed.  
George A. Patrick et ux to Eldon B. Gregg et ux, warranty deed.  
Minnie Paulsen et al to Carl Reich, power of attorney.  
John R. Penn Jr. to Fort Worth National Bank, trustee, deed.  
W. Bill Pope to Coleman Bank, deed of trust.  
Bernie G. Peneta to Daisy Stator, quit claim deed.  
Rockwell Lumber Company to J. M. Linebarger, abstract of judgement.  
Eihei G. Riggs to J. E. Riggs, bill of sale.  
W. A. Robinson et ux to First State Bank, Ranger, deed of trust.  
James M. Sherrill et ux to Eastland National Bank, deed of trust.  
Marston Surles to Wayne Webb to First National Bank, Cisco, mechanic and materialman's lien and assignment.  
Kelsey Starks et ux to G. W. Bibby, warranty deed.  
Daisy Stator et vir to Norman Park et ux, warranty deed.  
Edith Tuggle to J. H. Burns, warranty deed.  
Texas Electric Service Com-

pany to State of Texas, partial release right of way.  
James A. Thackerson et ux to H. E. Fox et ux, warranty deed.  
Texas Water Rights Commission to Thomas H. Birdsong III, water permit.  
Lillie J. Thorp, deceased, to the public, certified copy probate.  
United States to John E. Magby, notice federal tax lien.  
United States to George M. Toff et al, notice federal tax lien.  
Veterans Land Board to Glyn E. Murphy, deed.  
Veterans Land Board to Glenn Whittory, contract of sale and purchase.  
Veterans Land Board to Clinton L. Winson, deed.

### Palace Cisco

Adm. 75c Per Person  
**CHILD FREE**  
(under 12 w-p)

**FRIDAY-SATURDAY**  
First Feature (M)  
**FRIDAY AT 7:30**  
**SAT. AT 2:00-7:30**  
The Wild Wild West  
Was Never Like This.

**"The Good Guys and The Bad Guys"**  
ROBERT MITCHUM  
GORGE KENNEDY

Second Feature (M)  
Friday at 9:10  
Sat. at 3:40-9:10  
We Apologize to Sam Bass  
Jesse James and Bonnie and Clyde.

**"The Great Bank Robbery"**  
KIM NOVAK  
CLINT WALKER

See These Two  
Commedy Westerns.  
You will like them.

## MAJESTIC

992-1120

**THURSDAY — FRIDAY — SATURDAY**  
Thur.-Fri. Open 4:45 — Show 5:25-7:25-9:25  
Sat. open 12:45 — Show 1:25-3:25; 5:25-7:25-9:25

A touch O'Blarney and a heap O'Magic

**WALT DISNEY'S**  
**Darby O'Gill and the Little People**

THUR.-FRI. at 5:05-7:05-9:05  
SAT. at 1:05-3:05-5:05-7:05-9:05

**WALT DISNEY'S "BEN AND ME"**

**RANGER DRIVE-IN THEATRE**

ADULTS 75¢ — KIDDIES UNDER 11 FREE  
Box Office Opens 5:30 Show Starts 7:00

FRIDAY — SATURDAY — SUNDAY  
JANUARY 30-31-FEBRUARY 1

Better to drown in the ocean than in the sewer

HERBERT R. LEONARD presents  
**ALAN ARKIN "POPI"**

COLOR by DeLuxe United Artists

# AUCTION

## SAT., JAN. 31, 1970 — 1 P.M.

FRANK WOLFE HOME — 5 MILES NORTH OF EASTLAND, TEXAS, ON HIGHWAY 6

THE ENTIRE HOUSEHOLD FURNISHINGS OF FRANK WOLFE WILL BE SOLD PIECE BY PIECE TO THE HIGHEST BIDDER.

ITEMS TO BE AUCTIONED INCLUDE:

2 Maple bed room suites	T.V. set
Solid Oak bed room suites	Small desk
Occasional Chairs	Kenmore automatic washer
Step Ladders	Double door frigidaire (frost free)
Rocking chairs	Maple gun rack
Gas Heaters	Oval rugs
Pictures	Caloric Gas Range
Small Electric Appliances	Lamps
Bar Stools	Dinning Room Suite
Porch Swing	Dishes — Lamps
Fishing Tackle	Clocks
Rods and Reels	Living Room Suite
Hand Tools	Metal cabinets
Kerosene Lamps	Garden tiller
Ice Chests — Quilts	Scales

**JOHN DEERE MODEL LA 1 ROW TRACTOR WITH CULTIVATOR AND PLANTERS.**

**DONT MISS THIS ONE!**

FOR OTHER INFORMATION CALL:

**JAMES T. WRIGHT**  
LICENSED AUCTIONEER  
Bus. Phone 629-1344—Res. 629-1074  
EASTLAND, TEXAS 76448

**DUB STONE**  
SALES MANAGER  
EASTLAND, TEXAS 76448  
Telephone 629-2227

AUCTIONEER'S NOTE: This is the nicest group of furniture that has ever been sold in this area.

IS CASE OF BAD WEATHER SALE WILL BE HELD INSIDE

## DOORS OPEN AT 12:00 P.M. THURSDAY

WE'LL BE CLOSED DURING THE MORNING TO LOAD THE COUNTERS WITH BIG VALUES! OPEN UNTIL 6 P.M.

# MONTGOMERY WARD WEEK-END SALE

### STOREWIDE SAVINGS IN ALL DEPARTMENTS—UP TO 50% OFF!

<h4>EXCITING BUYS ON SPORTS EQUIPMENT</h4> <p><b>25% OFF!! ANY BICYCLE IN STOCK!!</b></p>	<h4>GIRL'S WEAR</h4> <p>Reg. \$5 to \$6 Girl's 8-14 Skirts—\$2.50 to \$3 Reg. \$4.50 to \$7 Dresses 8-14—2.25 to 3.50 Reg. 12.99 to 13.99 Coats 8-14 6.50 to 7.00 Reg. 5.50 to \$7 Sweaters 8-14—2.75 to 3.50 Reg. \$4 to \$6 3-6x Dresses—Now \$2 to \$3 Reg. 3.49 to 4.99 Boy's &amp; Girl's Sweaters 1.75 to 2.50 Reg. from 5.99 Coats, Jackets 24 mo. to 6x \$3.00 up</p>	<h4>SPECIAL PRICES ON WOMEN'S WEAR</h4> <p>FLANNEL GOWNS, PAJAMAS, SWEATERS, COATS, PANTS, JACKETS, DRESSES AND SKIRTS.</p> <p>Reg. \$6.99 Penny Loafers 3.50</p>																														
<h4>FABRIC SALE</h4> <p><b>1st TIME ON SALE!!</b> 100% Polyester, Double Knit, Machine Washable, 60 in. wide Regular \$5.99 <b>\$4.88</b> yd.</p>	<h4>CHILDREN'S WEAR</h4> <p><b>100% NYLON EARLY BIRD SPECIAL!!</b> Sizes 4-6x STRETCH SHORTS and SHIRTS <b>50c Thursday Only!!</b></p>	<h4>MEN'S WEAR</h4> <p><b>1/2 PRICE SWEATERS REDUCED!!</b> Regular \$16..... Now \$8 Regular \$12..... Now \$6 And Regular \$6..... Now</p>																														
<h4>LINENS AND BEDDING</h4> <table border="0"> <tr> <td>Full Size Spread, Reg. 10.99</td> <td>Now \$6.88</td> </tr> <tr> <td>Twin Size Spread, Reg. \$9.99</td> <td>Now \$5.44</td> </tr> <tr> <td>Reg. \$3.19—Twin Percale No Iron</td> <td>\$2.00</td> </tr> <tr> <td>Reg. \$2.69—Twin Percale</td> <td>Now \$1.88</td> </tr> <tr> <td>Reg. \$3.39—Full Percale Colored</td> <td>\$2.19</td> </tr> </table>	Full Size Spread, Reg. 10.99	Now \$6.88	Twin Size Spread, Reg. \$9.99	Now \$5.44	Reg. \$3.19—Twin Percale No Iron	\$2.00	Reg. \$2.69—Twin Percale	Now \$1.88	Reg. \$3.39—Full Percale Colored	\$2.19	<h4>MORE TERRIFIC VALUES!</h4> <table border="0"> <tr> <td>Reg. 4.95 Baby Walkers</td> <td>Now \$2.95</td> </tr> <tr> <td>Reg. 5.99 27x45 Scatter Rug</td> <td>\$2.99</td> </tr> <tr> <td>Reg. 49.95 Box Springs—Half Size</td> <td>\$25.00</td> </tr> <tr> <td>Reg. \$9.95 Sewing Machine Case</td> <td>only \$2</td> </tr> <tr> <td>Reg. \$248 Top-Level Elec. Range</td> <td>\$128</td> </tr> </table>	Reg. 4.95 Baby Walkers	Now \$2.95	Reg. 5.99 27x45 Scatter Rug	\$2.99	Reg. 49.95 Box Springs—Half Size	\$25.00	Reg. \$9.95 Sewing Machine Case	only \$2	Reg. \$248 Top-Level Elec. Range	\$128	<h4>HURRY—ONE OF A KIND!</h4> <table border="0"> <tr> <td>Reg. \$39.95 Coffee Table</td> <td>Now \$15</td> </tr> <tr> <td>Reg. \$149.95 Electric Dryer</td> <td>Now \$109</td> </tr> <tr> <td>Reg. \$44.88 Platform Rocker</td> <td>Now \$20</td> </tr> <tr> <td>Reg. \$19.95 Step-up Table</td> <td>Now \$8</td> </tr> <tr> <td>Reg. \$69.95 Port. Phono/Radio</td> <td>Now \$30</td> </tr> </table>	Reg. \$39.95 Coffee Table	Now \$15	Reg. \$149.95 Electric Dryer	Now \$109	Reg. \$44.88 Platform Rocker	Now \$20	Reg. \$19.95 Step-up Table	Now \$8	Reg. \$69.95 Port. Phono/Radio	Now \$30
Full Size Spread, Reg. 10.99	Now \$6.88																															
Twin Size Spread, Reg. \$9.99	Now \$5.44																															
Reg. \$3.19—Twin Percale No Iron	\$2.00																															
Reg. \$2.69—Twin Percale	Now \$1.88																															
Reg. \$3.39—Full Percale Colored	\$2.19																															
Reg. 4.95 Baby Walkers	Now \$2.95																															
Reg. 5.99 27x45 Scatter Rug	\$2.99																															
Reg. 49.95 Box Springs—Half Size	\$25.00																															
Reg. \$9.95 Sewing Machine Case	only \$2																															
Reg. \$248 Top-Level Elec. Range	\$128																															
Reg. \$39.95 Coffee Table	Now \$15																															
Reg. \$149.95 Electric Dryer	Now \$109																															
Reg. \$44.88 Platform Rocker	Now \$20																															
Reg. \$19.95 Step-up Table	Now \$8																															
Reg. \$69.95 Port. Phono/Radio	Now \$30																															

RANGER, TEXAS — 3 DAYS — Thur.-Fri.-Sat. — ONLY!!! OPEN AN ACCOUNT TODAY—"Charge-It"