EASTLAND TELEGRAM

VOLUME 22, NUMBER 7 — EASTLAND, TEXAS 76448 — THURSDAY, JANUARY 25, 1968 — TEN CENTS (10c)

V KILN FOR LOCAL PLANT — Texas Lightweight Aggregate Co. Local ager Charles Martin, left, and Gene W. Alston of Blackie Watson Rigging Erectors ponder the logistics of moving the new 100-foot-long kiln into the ite plant, northwest of Eastland Tuesday afternoon. The seven-foot tall, 100-foot-long giant weighs in at 230,000 pounds, and was hauled to Eastland Robstown, near Corpus Christi, a trek of some 500 miles by way of Fort th, and within about 500 yards of the local plant, it was taking a team of 3 es to "lift and swing" the big truck-load of kiln into place. Expected to be in ation by the end of the months, the added facility will just about double the plant's production, Martin reports. Newman Brothers of Fort Worth did the ng on a rig some 115 feet long, on top of 46 tires. The "S" curves of N. Col- St., north to the plant, and crossing the railroad tracks, were causing the rs quite a bit of trouble. (Staff Photo)

STELLA GANN FUND NOW EXCEEDS $600

Friends of the Roy Gann family have contributed more than six hundred dollars to the Stella Gann Fund, which will be used to help with medical expenses encountered since July 3, 1967 when Mrs. Gann first underwent surgery for breast cancer at Eastland Memorial Hospital. She is now a patient at the local hospital, following extensive treatment at M. D. Anderson Clinic in Houston.

The Stella Gann Fund was launched earlier this month by friends seeking to help. James Reid of the Eastland National Bank is acting as treasurer of the fund and contributions may be sent to him at P. O. Box 391, Eastland.

Mrs. Gann is in Room 28B at the Eastland Memorial Hospital. Cards of cheer and brief personal visits will be welcomed.

She is the daughter of John Potter of Cisco and the late Mrs. Potter. Her husband, who owns and operates Roy's Repair Shop, is the son of Mr. and Mrs. Walter Gann of West Main Street.

Reid announced these contributors:

Mr. and Mrs. D. G. Fambrough	$1.00
Mrs. J. W. Watson	5.00
A. D. Thurman	10.00
Anonymous	5.00
Mr. and Mrs. O. D. Quarles	10.00
Tillie Pullman	10.00
Steen Herring, Victoria, Texas	4.00
Lowell Herring, Whitharral, Tex.	5.00
Mrs. James E. Pollard, Post, Tex.	5.00
Mrs. M. P. Herring, Sr.	5.00
Mr. and Mrs. H. T. Wilson	25.00
Mr. and Mrs. L. A. Scott	25.00
Mrs. Bertha Webb	3.00
Dorothy and Miles Awalt	5.00
Mr. and Mrs. Jess Siebert	10.00
Mr. and Mrs. Jim Evatt	5.00
Mr. and Mrs. Curtis Young	5.00
Sallie Bishop	5.00
Mrs. D. L. Houle	2.00
Henry L. Williams	15.00
Previously reported	416.50
Total	611.50

Jury Finds For Bill Partin In Damage Suit

A 91st District Court jury decided in favor of the defendant, former Eastland policeman Bill Partin, in a damage suit heard this week. L. D. Hollingshead was asking $20,000 in damages as the result of a collision in the 100 block of West Main St., Aug. 19, 1966.

Mr. Hollingshead was represented by Bob R. Hanna, Abilene attorney, and Mr. Partin was represented by Eastland Attorney Virgil T. Seaberry Jr. The jury was selected Monday morning, and testimony continued until mid-morning Tuesday when the case went to the jury.

The incident was held by the jury to have been an unavoidable accident.

Members of the jury were Kenneth Bibbs, Edwin Schaefer, and George Steele, all of Rising Star; E. R. Bisbee, B. W. Wilson, and L. B. Carlile, all of Cisco; Bryan Lee Johnson and Fred Keith, both of Eastland; Billie Dean Beck, Jesse C. Hathcock, W. C. Tipton, and James H. Greer, all of Ranger.

Final Rites For John Davis Are Held Tuesday

Funeral services for John Mack Davis were held at 2:30 p. m. Tuesday in Arrington Hamner Funeral Home with Gary Adams, pastor of the Church of Christ in Cisco officiating. Burial was in the Eastland Cemetery.

Mr. Davis, 82, died at 2:30 a. m. Monday at his home, 411 South Daugherty, following an illness of two years.

Born Nov. 31, 1885 in Eastland, he married the former Della Thompson here Feb. 12, 1949.

He was a retired independent realtor and a member of the Church of Christ.

Survivors include his wife and one sister, Mrs. Selma Finley of Eastland.

T. K. Vaughn, Stanton Resident Buried In Cisco

Graveside rites for Theodore K. Vaughan of Stanton were held at 2:30 p. m. Monday at Cisco Cemetery, with the Rev. Wilson Canafax, pastor of First Methodist Church of Cisco, officiating. Burial was under direction of Arrington Hamner Funeral Home of Eastland.

Mr. Vaughan was born May 24, 1901 in Hutto. He was a retired hotel worker and made his home with his sister, Mrs. Bruce Frazier, who lives fourteen miles west of Stanton. He died in Stanton Jan. 20.

Survivors include one brother, O. B. Vaughan of Canyon; two sisters, Mrs. Frazier of Stanton and Mrs. Y.T. Honeycutt of Waco.

A. C. Watson had eye surgery at Stephenville Hospital on Tuesday, Jan. 16. He is doing well according to his wife.

T. LOUIS AUSTIN
Scout Speaker

CISCO PASSES SALES TAX

Voters in Cisco Tuesday approved the proposed one per cent city sales tax by a vote of 761 for to 265 against.

Ranger voters will vote on the measure Feb. 13.

Many From Here To Attend Boy Scout Special Event Saturday

T. Louis Austin Jr., President of Texas Power & Light Co. of Dallas will be the featured speaker at the annual recognition dinner of the Comanche Trail Council, Boy Scouts of America, to be held at 7:30 p. m. in Chisholm's Restaurant in Brownwood, Saturday, Jan. 27.

Mr. Austin was elected President of T.P.&L. in May 1967. Previously he had served the company as executive vice-president, assistant to the President, and vice-president in charge of operations. He joined T.P.&L. in 1959 after spending six years as an official of the Industrial Generating Co. at Rockdale, Texas.

A native of Tennessee, Mr. Austin received his engineering degree from the University of Alabama and served as an officer in the U. S. Navy during World War II. He has been active in the Dallas Management Association, Texas Research Foundation, Dallas County United Fund, and is a director of the Trinity River Authority.

Other highlights of the recognition dinner program include presentation of the "Class of 1967" Eagle Scouts from throughout the eight-county Comanche Trail Council, installation of 1968 council officers, honors to unit leaders, recognition of Scouter service, finance awards, and presentation of the Silver Beaver Award, the highest honor a local council of the Boy Scouts of America may present.

Tickets to the recognition dinner are priced at $2.50 and may be purchased from Scouters in most communities in the council area.

Preceeding the recognition dinner, the annual business meeting of the council will be held in the meeting rooms of the Riverside Motel.

APPEALS COURT HOLDS FOR RE-TRIAL OF DAMAGE SUIT

February 5 has been set as the deadline for filing for a rehearing in the Allen vs. Riedel case, according to Homer Smith, clerk of the 11th Court of Civil Appeals, which reversed and remanded the case for a new trial in district court Friday, Jan. 19.

A request for a rehearing is expected.

Ivan J. Allen had appealed a February, 1967 judgment which awarded Mrs. Patsy H. Riedel and her four minor children $260,780 in damages. Mrs. Riedel had sued for $770,000 for damages suffered as a result of the shooting death of her husband, Dr. Albert F. Riedel of Dallas, on Nov. 7, 1965. Allen was indicted for murder with malice by a 91st District Court grand jury in connection with the shooting, which occurred on the Allen Ranch eight miles south of Ranger.

Allen was acquitted of the charge in the same court in January, 1966.

Appeal of the civil suit judgment was based on several points, chiefly that "certain evidence excluded in the trial court caused the rendering of an improper judgment", and that the jury use statements not presented in court to determine amounts awarded to each child.

Allen was represented in the civil case by Virgil Seaberry and Bill Hart, both of Eastland. Mrs. Riedel was represented by the firm of Thompson, Coe, Cousins and Iron of Dallas and Jack W. Frost of Eastland.

Either party might file for a rehearing in the appeals court or ask for a hearing in a higher appeals court. Presumably a new trial of the damage suit would be held in 91st District Court here.

Had the Appeals Court simply "reversed" the decision, it would have been in Mr. Allen's favor. This action holds for a complete new trial on the matter.

Mrs. Bob Browder To Visit National 4-H Event in D.C.

Mrs. Bob Browder of Route 1, Gorman has been selected to attend the National 4-H Adult Leader Forum in Washington, D. C., from March 29 through April 8.

Mrs. Browder was selected to go from the Extension District 8 which represents some 20 counties. There will be 24 from Texas that will attend the forum.

Mrs. Browder was selected on her past experience in working with 4-H boys and girls and on her outstanding leadership ability. She has served as a 4-H adult leader for several years. She has served as a clothing, foods, and home improvement leader for the Gorman 4-H Club. Mrs. Browder is currently serving on the Standing Rule Committee of the Adult Leaders Association.

TO Hears Supt. Siebert n Children's Environment

me is a good home for when the child is lov- wanted and knows it" Supt. Wendell Siebert mbers of the Eastland Teacher Organization at the Elementary Cafetorium.

t used a report by the Committee on Home Responsibility of the National Conference of Juvenile Delinquency in his program.

Other signs of a good home for a child were listed by Siebert: The child is helped to grow by not having too much or too little done for him; he has some time and some space of his own; he is part of the family and has fun with the family; his early mistakes are understood as a normal part of growing up; he is corrected without being hurt, shamed or confused.

His growing skills (walking, talking, reading, making things, are enjoyed and respected; he plans with the family and is given real ways to help and feel needed throughout childhood; he has freedom that fits his age and needs; he has responsibilities that fit his age, abilities, an freedom.

His parents appreciate his successes rather than dwell upon his failures; as the child grows older, he knows his parents are doing the best they can and they know the same about him; he feels his parents care as much about him as they do his brothers and sisters; the family sticks together and members help one another; he is moderately and consistently disciplined from infancy, has limits set for his behavior and is helped to take increasing responsibility.

By-laws for the organization, formed in October, 1967, have ben drawn up by an appointed committee. A copy of the by-laws was presented to each member present. Voting to adopt the by-laws will take place at the February meeting.

Main object of the group is to bring closer relation between the home and the school so that parents and teachers may cooperate intelligently in the training of each child.

MidBiTs

By H.V.O.

Graham, son of Mr. s. E. L. Graham of Daugherty St. was rerom active duty in the rmy last week. Gary the service in April of has just recently rerom a nine month tour in Viet Nam where he tioned with B Battery, llery. He was ranked ialist Fourth Class. A e of Eastland High Gary will begin classsco Junior College this r. He is married to ner Candy Harris.

e Joe Basham, son of Mrs. Harvey E. Bas- 1416 S. Lamar, has rebeen discharged from S. Marines and has reto Eastland. He and , the former Brenda

(Continued on Page 2)

Horton Tire Co.
Presents
BREAD of Life

And wisdom and knowledge shall be the stability of thy times, and strength of salvation.—Isa. 33:6.
Open my ears that I may hear,
Voices of truth Thou sendeth clear;
White the wave notes fall on my ear,
Everything false will disappear.

FULLEN MOTOR Co. LAUGH-A-DAY

A woman motorist was driving along a country road when she noticed a couple of repair men climbing a telephone pole.

"Whatever are they doing that for?" she said turning to her companion. "Surely my driving isn't that bad."

Freyschlag INSURANCE

Presents the WEATHER — FAIR and warmer through Thursday. High temperature around 55, low in middle 30s. Winds southerly 15 to 20 mph.

Mavericks On the Road In League This Week

It's been a "road-week" for the Eastland Mavericks this week with both games out of town. Tuesday night the varsity boys and girls were in Hamilton, and Friday night calls for a Comanche appearance for the teams.

The Eastland teams were to have opened their conference bid against Comanche, but the game night fell in the midst of the ice, and the opening duel with the Indians was postponed, so the local teams will be facing Comanche for the first time in the District 7-AA race. The earlier game will be played later in the season.

Both games next week will be in Eastland --Clyde on Tuesday and Cisco on Friday.

The Mavericks lost a cliff-hanger Tuesday night in Hamilton with the hosts scoring in the last four seconds to win, 48-47.

The results gave both teams 2-2 records for conference outings. Granbury beat Clyde, 105-60, and Comanche trounced Cisco, 68-48, in other 7-AA games Tuesday.

Steve Lund was high scorer with 23 and Wenzel for Hamilton had 13 for his team.

Other scoring: Lund 10 3 23; Gary Spradling 6 1 13; Edward Ivory 1 0 2; Steve Wilson 1 1 3; Randell Treadwell 1 0 2; and David Cagle 2 0 4.

Other area games: Carbon 48, Gorman 39; and Olden, 71, Moran 53.

Eastland National Bank
"On the Square"
EASTLAND, TEXAS

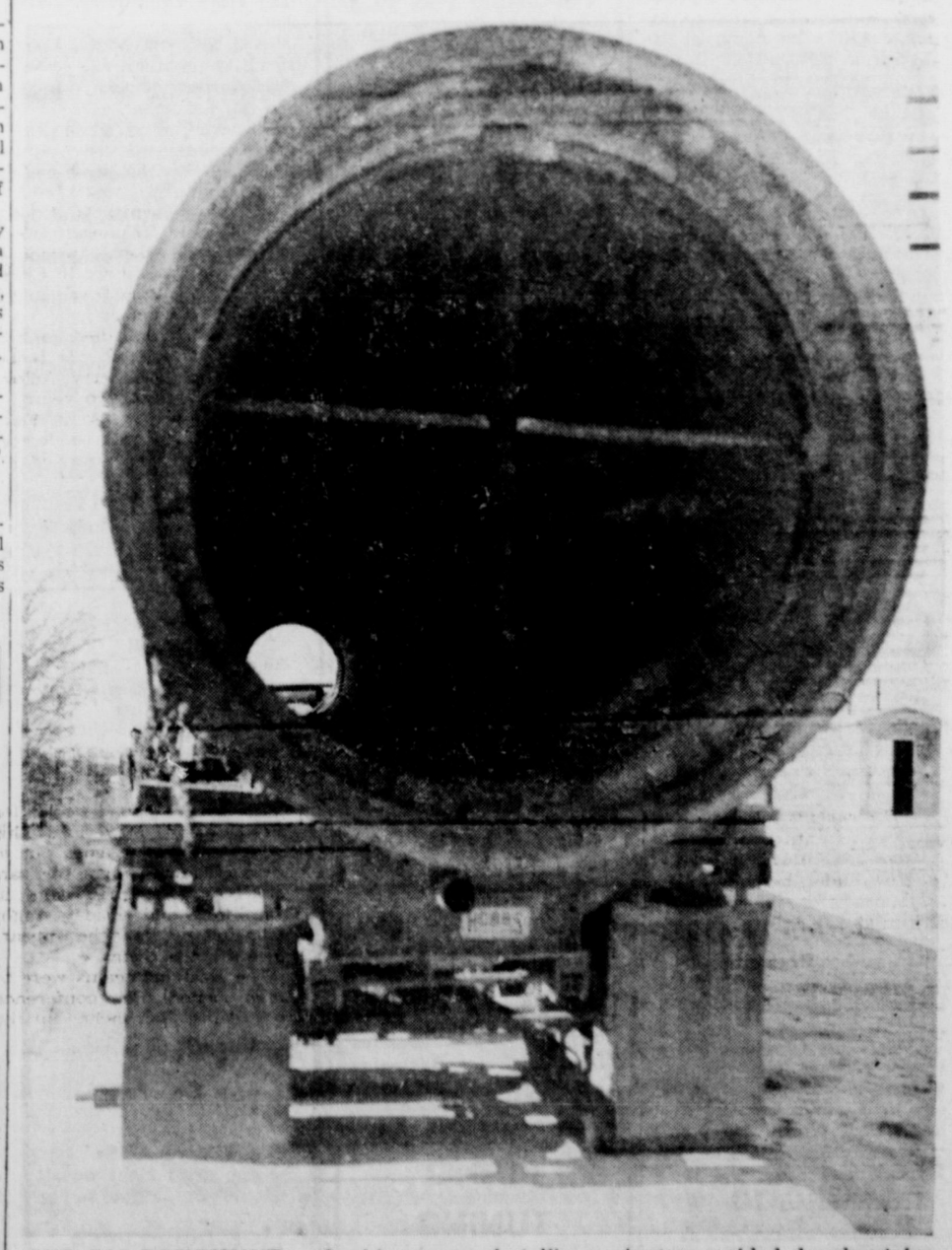

THE BIG DOUGHNUT — Looking somewhat like a giant wop-sided doughnut is the kiln being installed at the Haylite plant here, shown from the rear as it rode in Tuesday. Texas Lightweight Aggregate here is a division of Texas Industries.

CALL 629 - 1707

BUY SELL CLASSIFIED ADS TRADE LEASE

Announcements

MASONIC LODGE NO. 467

Meets second Thursday of each month at 7:30 p. m. in the Masonic Hall. Call H. C. Pounds, W. M., at 629-1970 or L. E. Huckaby, sec'y., 629-1391 for information.

EASTLAND ROTARY CLUB

Meets each Monday noon at White Elephant Restaurant in Eastland.

Grover Hallmark, President

Notice

NOTIICE: Fitful kidneys slow you down? In just 24 hours, Increase regularity or your 48c back. Getting up nights, aches and pains may show functional kidney disorders. Take only 3 gentle BUKETS tabs a day to help nature regulate passage. Today at Eastland Drug. 7

NOTICE: Planning a wedding? Eastland Telegram has napkins for both shower and reception. tf

NOTICE — "If they're WESTERN-BILT, They're Guaranteed." Call western mattress Co. for complete mattress service. Phone 629-1740 or 6291398. tf tf

NOTICE: Call us collect for tv repairs, new Zenith color TV's. Cisco TV & Radio Lab, 602 Ave. D, Cisco. 442-1355. tf

NOTICE — "History of Eastland Rotary Club" now on sale at Earl Bender and Company. tf

FOR SALE: Large house, 3 bedrooms. Large fenced in back yard. $4,500. Call 629-1521 tf

For Sale

FOR SALE: Six room rock home. Fruit and pecan orchards. On three acres land in Olden. Call at noon or after 6 p. m.: Olden, 2531. 8

FOR SALE: Three bedroom house, three and half acres land. Across from airport. Call 629-2137. tf

FOR SALE: Large three-bedroom home with den, bath and half, located 511 South Mulberry, Close in, large lot.

Call Wyndle Armstrong at 629-1751 during day or 629-2236 after 5. tf

FOR SALE: Limited number, new edition, The Texas Almanac, $1.75 the copy, at the Telegram Office. tf.

FOR SALE: Help sponsor a girl at Girl's Town. Buy a recipe book. "The Best in Cooking in Eastland." Call 629-1495. After 5 p. m., call 629-1673. 8

FOR SALE: Six-room modern house at Olden. Two four-horsepower garden tillers. One lawn mower. C. L. Langlitz, house at bank sign in Olden. 10

FOR SALE: 96 acre stock farm. 50 acres coastal grass, 46 acres seeded native grasses. Plenty of water. W. T. Norris, Route 1, Carbon, Tex. 10

HOMES FOR SALE

New brick home, 3 bedroms, 2 baths, close to school in Eastland.

3 bedroom home with 1 a. land, edge Ranger.

2 bedroom home with 1 a. land, edge Eastland.

Duplex, close in Eastland, reasonable price.

Many others. Contact us for prices and terms.

FARMS and RANCHES

57 a. Cisco area, $2300 down.

140 a. Mostly coastal, on pavement, close to Eastland. $157.50.

160 a., some peanuts, Desdemona area.

171 a., s. of Ranger, pavement, $110 a.

460 a., some irrigated peanuts with other improved pasture land, good place, $157.50 a., terms arranged.

516 a. Stephens Co., $81 a.

1100 a. Stephens Co. $90 a.

5000 a. show place, pecans, water, abundance of grass, excellent improvements, 50 miles Fort Worth.

Many others. Contact us for details.

KINCAID REAL ESTATE

100 S. Seaman — 629-1788

J. W. Elder — Robert Kincaid

647-1321 Ranger — 629-2721 Eastland

FOR SALE: Grand piano. Call 629-1196. tf

FOR SALE—4 bedroom home. 801 W. Commerce. Phone 629-2290. tfc

FOR SALE: 230 acre irrigated peanut farm near Rising Star. 42 acre allotment, 80 acres cultivated. Good house. $220 per acre.

310.86 acre peanut farm near DeLeon. 295 acres cleared. 91.6 acre peanut allotment. 90 acres coastal bermuda, 30 acres weeping love. Established loan $20,500.00. Pavement to it. Exclusive

80 acre peanut land at Carbon, Eastland County. 68 acres cleared. 33.7 acre peanut allotment.

160 acre peanut farm near Rising Star. 49.9 acre peanut allotment. Established loan $14,000.00. Exclusive.

Roy P. McCulloch, Broker. Area Code 915 643-2619.

Eugene H. (Gene) Gibson. Salesman. A.C. 916 643-2407. tf

Rentals

THE proven carpet cleaner Blue Lustre is easy on the budget. Restores forgotten colors. Rent electric shampooer $1. Coats Furniture Co. 8

FOR RENT — Unfurnished house on top of Park Hill. Three rooms bath. 505 South High. $30.00 month. Call 629-1417. tf

FOR RENT—Apartment, Furnished. Air Conditioned. Large Living room, Bedroom, kitchen. Small bedroom and bath. Bills paid. Phone 629-2362. tf

FOR RENT: Two room furnished apartment. Close in. TV cable. Bills paid. Adults only. Call 629-2613. tf

FOR LEASE — 180 acres. 40 acres in cultivation. Call 629-1982. tf

LOST: At Lake Leon, Weir Park, two pointer pups, black and white, three months old. Call 629-1847. 8

SUNDAY SINGING

The Regular Third Sunday Singing will be held Jan. 21 in Gorman, according to an announcement by H. A. Tyrone.

ANNOUNCING
Jay Williams
Owner - Manager
FINA
SERVICE STATION
Hiway 80 & Bassett
On East Main Street
Offering
Top-Quality Fina Fuel
Lube & Oil Change
Muffler & Tailpipe
Installation
Open 7 a.m. to 8 p.m.
7 DAYS
YOUR BUSINESS
APPRECIATED

PLUMBING — HEATING
AIR CONDITIONING
Authorized Fedders Dealer
Otto Morren
629-2783
West Interstate 20

ONE - STOP SERVICE
FOR
Total-Car Care!
That's
D & M
SERVICE CENTER
802 W. Main St.
Humble Products
General Repair
Air - Conditioning
Brake Work
Road Service: 8 to 5
Open 24 Hours
• OBIE DUNCAN
• ROBERT MANGUM
Steam Cleaning
Wash - Lubrication
Dial 629-8866
Complete line accessories
Tires Batteries

PIANO TUNING
MOSE J. KENNAMER
Phone MAin 9-1242

Political Announcements

This newspaper has been authorized to announce political candidacies, subject to action of the Democratic primaries, as follows:

* * *

Tax Assessor-Collector:
EDGAR ALTOM
Sheriff:
L. E. SUBLETT
Commissioner, Precinct 1:
DANNY WOODS
Judge of 91st District Court
EARL CONNER, Jr.
TRUMAN P. KIRK
Congress, 17th District
OMAR BURLESON

WANT TO BUY: House to be moved. Three to five room house in good condition. Write Box JM, in care of this newspaper. 10

ROLLINS & SONS
MOBIL SERVICE
Call for Appointments
on Wash - Grease
Oil Changes
601 W. MAIN
9188 - 629

REFRIGERATION
Electrical
Installations
Basham's Electric

GUARANTEED
ELECTRIC
SERVICE
•
BOND
ELECTRIC
629-1724
407 Foch

Real Estate

Homes for Sale

Two and three bedroom homes on S. Ammerman, S. Ostrom, S. Folts St., N. Virginia and N. Connellee.

FARMS & RANCHES

Nine acres, City of Cisco.

24a Lake Leon Hwy. Lake frontage.

40a, 2 bedroom house, Long Branch community.

48a, 6 room house, Lake Leon, on pavement.

120a near Carbon, some peanut allotment.

161a near Carbon, some peanut allotment.

350a, some bottom land in cultivation.

581a, 93a peanuts, some bottom, lots of pecans.

960a, good combination livestock ranch.

320a, 97a peanuts, 7 wells, new brick home, on pavement.

Other tracts, large or small, bottom or sand.

* * *

M. L. TERRELL
REAL ESTATE
311½ W. Main - Eastland, Tex
Off. 629-1725 Nite 629-1926

OFFICE MACHINE
SERVICE
Repair - Rent - Sales
Inquire at Telegram Office
Representing
HIBLER
Office Equipment Service
Brownwood

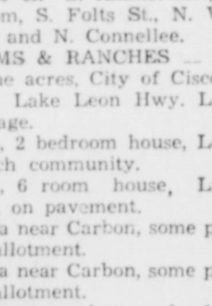

JOE SAYS:
The one great right we all have is the right to be wrong.
JOE CULPEPPER
of Hood King Motor Co., also says: "See me for the best automobile deal."

the local notebook

Thursday, January 25

6 p.m.: Jr. High 8th Grade boys and girls vs. Ranger Jr. High teams, in Ranger. No. 7th.

7:30 p.m.: Casting and rehearsal for "Room Service," Bell Hurst Playhouse.

Friday, January 26

7 p. m.: Eastland vs. Comanche, there.

7:30 p. m.: Casting and rehearsal for "Room Service," Bell Hurst Playhouse.

New Jersey is the only state which elects its governor for a term of three years.

There are no grounds for divorce which are accepted in all 48 states.

LOOK
To Us For First Quality
Laundry Service
Free Pickup & Delivery
CISCO STEAM LAUNDRY
Cisco — 442-2151

Wanted

HELP WANTED — Qualified waitresses and a cook. Apply in person only, no phone calls. The White Elephant. Al Kinder, manager. tf

HELP WANTED — At Eastland Steam Laundry. Apply in person. 210 N. Lamar. tf

HELP WANTED: Lady to do light housework and keep small child while mother works. Call 629-1163. tf

KINNAIRD
Real Estate
629-2544
207 West Main St.

3 nice homes in Hillcrest.

1 lovely 2 bedroom home with den in Hillcrest, priced to sell.

1 4-bedroom, 2-bath nome, priced right.

1 furnished duplex.

1 5-room frame house.

1 2-bedroom brick on Daugherty St., central air and heat. Priced to sell.

3 lake cabins — several price ranges.

We handle new homes in VALLEY VIEW ESTATES

See us for your building needs.

KINNAIRD
Real Estate
629-2544 — 207 W. Main St.

When you are faced with decisions . . .

LET OUR EXPERENCE GUIDE YOU

We are glad to be of service in whatever way we can to the bereaved; call on us at any hour.

Arrington Hamner Funeral Home
629-2611

Beta Sigma Phi Sorority Meets At Bakker Home

The Zeta Pi Chapter of the Beta Sigma Phi Sorority met on Monday, Jan. 15, in the home of Mrs. Dale Bakker.

The program was presented by Beth Loudermilk and was entitled "The Connoisseur."

The Chapter would like to announce that the Welcome to Eastland signs will be erected on Highway 80 in the near future.

Members attending were Mmes. Don Baird, Beth Loudermilk, Dale Bakker, C. W Hoffmann, Jr., Wade Freeman, Jammie Fry, and Brenda Barney of Cisco.

The next meeting will be Monday Jan. 22, and will be held in the home of Brenda Barney in Cisco.

CWF's Regular Meet Is Jan. 2

The Christian Women's Fellowship of the First Christian Church met for their regular meeting in the annex of the church on Tuesday, Jan. 2.

Mrs. W. E. Tankersley, president, presided over the business meeting. Mrs. Shirley Garrett, program leader for the afternoon presented a very fine progam on "The Faith of One in Japan."

The devotional was bought by Mrs. Joe Tow.

Mrs. Charles Freyschlag, secretary, reported that the afternoon group were hostesses for the afternoon. Coffee and Cokes were served following the business meeting.

Hospitalization
General Agent
To the person selected for this area we offer:
- Top Commissions — 60% annual.
- Vesting Privileges.
- Guaranteed Issue (no rejects, no waivers).
- Guaranteed Renewable (no age limit).
- No production qualifications.
- Exclusive territory (if qualified).

Call, write or wire collect:
AL BAKER
Texas Citizens Life
Phone (214) LA 8-8132
3300 Reagan, Dallas 75219

Angus Bulls

The kind you will like. They have stretch, bone and good conformation. They are on performance rations, in good breeding condition. 60 head, ages 8 to 26 months, Marshall and Paragon breeding, a large and smooth type.

OPEN HEIFERS

1st calf heifers, older pairs, and some dry cows — all home raised, popular blood lines. Registered breeder 22 years

Jesse Garrett
Route 3, Box 160, Cisco
Phone HI 9-2924

This
MINI-BILLBOARD
for rent,
$3. per month.
Call 629-1707.

• Bedding Plants
• Mums
• Azalias
• Green Plants
• Permanents
• Decorations

"Your Prettiness Headquarters"
200 North Green Street
629 - 1101
Mrs. Ita Parrish
GREEN STREET Flower Shop

TIDBITS . . .

(Continued from Page 1.)

Falk, will reside at 1413 S. Seaman.

Lonnie Joe spent four years in the Marine Corps, 13 months of which were spent with the Third Marine Division in Viet Nam At the time of discharge Basham was stationed at Camp Pendleton, Calif., and held the rank of Corporal.

He is now attending Cisco Junior College and is working part time for Hollywood Vassarette. His wife is employed by Southwestern Bell Telephone.

A water heater explosion burned one wall and smoke-damaged an apartment at 410 South Lamar at 9:19 a. m. Monday, according to reports from Eastland Fire Department.

The Quarterback Club held its final meeting of the club year Monday night at the high school. Annual reports were given and plans for the coming year were discussed. Joe Culpepper is the new president.

Out-going president Walte Maynard said, "I want to thank all those who worked to make 1967 a successful year for the Quarterback Club. We had a great group of youngsters in the athletic program of the schools and a great bunch of men working for them."

The club's membership reached 214 this year.

The Rotary Club met Mon- with several automobile accid

Eastland has been plagued day, Jan. 22, at the Eastland Elementary School. The program was presented by A. D. Taylor and was a film on the communications.

progress of transportation and

Jack Hill of Reading Dynamics in Abilene was a visitor and Rotary visitors were Bill Wright of Cisco and Jack Towd of Brownwood. Student visitors were Rusty Herridge and Wade Tidmore.

The Board of Directors of the Chamber of Commerce will not meet Thursday, according to an announcement by President J. T. Gregory. The January meeting was cancelled because the annual Chamber banquet was held Jan. 18.

The directors will meet at noon, Thursday, Feb. 29.

Most of Eastand is aware that Channel 12 in Abilene held their annual March of Dimes Telethon on Saturday and Sunday, Jan. 21 and 22. And they also know that the guest stars were Fess and Marcie Parker.

But there was quite a surprise in store for several Eastland people on Saturday night when they drove up to the Dairy Queen.

The Parkers had missed their plane out of Dallas and had rented a car to drive through to Abilene. On the way they stopped to eat at the Eastland Dairy Queen.

Don Pierson, an old school friend of Fess Parker's recognized him and then invited them to his home for a short visit. Afterwards, Mr. and Mrs. Parker continued on their way to Abilene.

PERMANENTS
$7.50
Complete - Including
Shampoo & Set
Other Waves - $10 Up
Basham Beauty Bar

THE MAN WITH THE ANSWERS...

Your Kinnaird Insurance Agency Agent

IS IT POSSIBLE TO SAVE ON MY AUTO INSURANCE?

It's possible to save a great deal on your Auto Insurance with the right policy. Before you renew your policy this year, ask us about our low-rate insurance. We can tell you exactly how much you'll save.

Protection Since 1919

KINNAIRD
Insurance Agency
207 W. MAIN
629-2544

EASTLAND TELEGRAM
Phone 629-1707
110 W. Commerce St. — Eastland

(Consolidate with Eastland Chronicle, established 1887, and Eastland County Record, established 1931).

Second Class Postage paid as Eastland, Texas under the act of Congress of March 3, 18

Published Semi-Weekly - Thursday and Saturday By Eastland County Newspapers, Inc.
H. V. O'BRIEN, Editor

SUBSCRIPTION RATES: By carrier in Eastland, per week or 65c monthly; one year by mail in Eastland county, one year by mail elsewhere in state, $5; one year by mail out of state, $6.

NOTICE: Any erroneous reflection upon the character, standing or reputation of any person, firm or corporation which may appear in the columns of this newspaper will be gladly corrected upon being brought to the attention of the editor.

Member WEST TEXAS PRESS ASSOCIATION

Eastland Memorial Hos

Patients reported in Eastland Memorial Hospital Wednesday morning were:

Wiley Harbin.
Grace Brown, Cros Plains.
Essie Loughry.
James Bralley, Cisco.
Robert Blackwell, Olden.
Della Gibbons, Carbon.
Blanche Moody, Gordon.
H. D. Prescott, Cisco.
David Baze.
W. B. Harris.
Sherman Root.
J. T. Sawyer.
Claude Hammett.
Darlene McCullough, Breckenridge.
Jeanette Minter, Abilene.
Winfred Burleson.
Addie Overstreet, Gorman.
Golda Harrelson, Moran.
James Warren, Cisco.
A. D. Webb.
R. O. McFadden, Gordon.
Cyrus Brannon.
Eliza Malone, Moran.
Mollie Drake.
Marv Bayne, Cisco.
Jerusha Tucker.
Hershel Rexroat, Gordon.
Elizabeth Pyle, Cross Plains
Mattie Vangeem.
Mae Roten, Cisco.
William Ervin, Cisco.
Boyd James, Cisco.

I. B. Walker, C
John Barham.
Hazel Kinder.
Baby Girl Kinde
Baby Boy Smith
E. M. Graves, C
Ina Edwards.
Jeff Laughlin.
Patsy McGowen
Bertha Laster, E
Millie King, Cis
Evelyn Fox, An
Alma Vann.
Celeste Isbell.
Lizzie Hallmark
Stella Gann.
Harvey Thomps
B. T. Bradford,
Wyman Blair, C
Pat Armstrong
Harris Coats, Ca
Lester Mayes, E
E. O. Hallmark
Frona Grub.
Wanda Smith, C
Jack Wood.
Dennis Farr.

The Secretary would be last to the Presidency in death of the Pre President and of officers.

The Constitution ted States makes of a President's C

Any Way You Look At It —

. . . . there seems to be no way of escaping rushing tide of casualities and loss of pr connected with moving vehicles. It was th est in history last year, and with an expe crease in transportation facilities each y can expect more of the same. All of whi us up to the suggestiton that insurance wo your life or keep your car out of the garag will help pay the bills. Insofar as automob concerned, most people are already adequ sured. Are you?

★ ★ ★

Earl Bender & Compan
Eastland (Insurance since 1924)

Wanted: Carpentry Wor
Also Roofing. Free Estimates.
Call U. V. WILLIAMS, Phone 629-16

SAFETY SERVICE CENTER

24 HOUR WRECKER SERVICE

Complete Auto Repairs
SAFETY INSPECTION CE

Phones
629 - 2270
Night
629-2224

Allen Auto Rep
At Rushing Motor C
215 South Seaman

Community Property Law May Offer Tax Advantages To You

COLLEGE STATION—Community property can affect taxpayers in a community property state, such as Texas. Texas taxpayors may find it advantageous to file separate returns under some conditions, advises James Mallett, farm management specialist with the Texas Agricultural Extension Service.

In Texas, all income received by married taxpayers is considered to be community income and each taxpayer is responsible for one-half of the total.

Taxpayers who are divorced during the tax year must report one-half of the community property income acquired prior to the divorce and the separate income received after the divorce. Taxpayers who married during the tax year may elect to file joint or separate returns, as can those married in a prior year.

Capital loss deductions are limited to the smaller of $1,000 or the combined taxable income on joint returns in a community property state. However, a husband and wife living in a community property state may file separate returns and both claim a capital loss deduction up to $1,000 or their taxable income, whichever is smaller.

Income in a community property state may work against the taxpayer in some cases such as retirement income credit. If one spouse is over 65 he is eligible for retirement income credit. If the other spouse is still earning income, half the earned income is taxable to each taxpayer and thus the earned income may cancel any retirement income credit.

If you have circumstances that may be affected by the Community Property laws, write the District Director of the Internal Revenue Service for an explanation or for a copy of IRS Document 5192, Community Property, suggests Mallett.

RANGER

MONTGOMERY WARD

THE BIG STORE

DOLLAR DAYS SALE

3 DAYS — THURSDAY—FRIDAY—SATURDAY ONLY — OPEN 9 to 5 Mon.-Fri., 8:30-5:30 Sat
LOOK WHAT A PENNY WILL BUY!!

HURRY- THEY'LL SELL OUT FAST!

LOOK WHAT A PENNY BUYS

Seamless Nylons 2ND PAIR 1c — When you buy First Pair at Regular Price 99c

Spring Clothes Pins 2ND DOZEN 1c — When you buy First Dozen at Reg. Price 5c

EXCITING BUYS ON SPORTS EQUIPMENT

SAVE OVER 25%

Regular Size BIKES
Regulr 34.99 ..... Now $26
Regular 43.99 ..... Now $32
Regular 47.99 ..... Now $35

WARDS STYLE HOUSE HOME FURNISHINGS

SAVE from $20 to $60 THIS WEEK!

Floral Print Sofa — Save $60 Regular $159.95 — $99 — $5. mo.

Save Over 28% LAMPS Regular $19.99 — $12.88

WARDS SIGNATURE HOME APPLIANCES

SAVE from $20 to $60 THIS WEEK!

30" Electric Range SAVE $40. REGULAR $229.95 — $189 — $9. mo.

Frostless Ref-Freezer With Ice Maker Reg. $369.95 — $309 — $12 mo.

The Big Store — WARD'S — Ranger

ARMOUR'S TREET Luncheon Meat 12-oz. Can 49c

A.F. BREAD 2 1 1-2 lb. loaves 49c

DETERGENT TIDE Giaant Box 10c Off Label 69c

IMPERIAL SUGAR (LIMIT ONE) 5-lb. Bag 49c

• MIX OR MATCH •

Shurfine GREEN BEANS	303 cans	5 CANS $1
LeGrnd Cream Style CORN	303 cans	
Shurfine Mixed VEGETABLES	303 cans	
Trappey's CUT OKRA	303 cans	

• MIX OR MATCH •

Shurfine BLACKEYE PEAS	300 can	6 CANS $1
Argo GREEN BEANS	303 cans	
Alma Beans & Potatoes	300 cans	
Shurfine Whole Irish Potatoes	cans	
Admiral Oil SARDINES	Reg can	

✷ ✷ MIX OR MATCH ✷ ✷

Gold Tip SLICED BEETS	303 can	7 CANS $1
Van Camp's HOMINY	No. 2 can	
Gold Tip Cut GREEN BEANS	300 can	
Shurfine PORK'N BEANS	300 can	
Food King Mexican Style BEANS	300 cans	
Food King Red Kidney BEANS	300 cans	

Food King BABY LIMAS	300 cans	8 FOR $1
Uncle William PORK & BEANS	300 cans	
Alma Chopped TURNIP GREENS	300 cans	
Uncle William White or Golden HOMINY	cans	
Can Camp's HOMINY	300 cans	
Rotel SAUER KRAUT	cans	
Allen Whole POTATOES	303 cans	

J.R.B. SUPER MARKETS
BONUS STAMP CARD
THIS CARD IS WORTH 1000 STAMPS IF COMPLETELY PUNCHED OUT
BY (SAMPLE CARD) 196
(Date Card Expires)

$5	$5	$5	$5	$5	$5	$5	$5	$5	$5	$2	$2	$2	$2	$2	$2	$2	$2	$2	$2
$1	$1	$1	$1	$1	$1	$1	$1	$1	$1	$1	$1	$1	$1	$1	$1	$1	$1	$1	$1
.50	.50	.50	.50	.50	.50	.50	.50	.50	.50	.50	.50	.50	.50	.50	.50	.50	.50	.50	.50

Get Your J.R.B. S&H Green Stamp Bonus Cards Today - Worth 1,000 FREE Stamps If Punched Out Within One Month.

FLAVOR FED BEEF
ROUND STEAK
FULL CUT Lb. 79c

JRB
SLICED BACON ..... lb. 59c

TOP — Boneless
Round Steak .. lb. 89c

BONELESS — Tenderized
Round Steak .. lb. 89c

Tender Shop Made
Cube Steaks .. lb. 1.19

Lean Boneless Cubes
Stew Meat ... lb. 79c

Decker's
Hot Links ..... lb. 69c

BONELESS — Flavor Fed Beef
Ground Round lb. 89c

FLAVOR FED BEEF — Boneless
RUMP ROAST ..... lb. 89c

DECKER'S
JUMBO FRANKS .... lb. 59c

FOREMOST — Assorted Flavors — ½-Gal. Cartons
MELLORINE 3 FOR $1

— DAIRY FOOD SPECIALS —

FOREMOST Cottage Cheese 2-lb. ctn. 49c

FOREMOST Buttermilk .. ½-gal. 39c

— FROZEN FOOD SPECIALS —

BANQUET — Assorted Flavors Cream Pies ... 3 for $1

BANQUET — Chicken-Turkey-Beef Dinners ..... ea 39c

Hunt's — 14-oz. Bottles CATSUP ..... 5 for $1
Hunt's Solid Pack — No. 300 TOMATOES ..... 5 cans $1
Hunt's — 8-oz. Cans TOMATO SAUCE ... 7 cans $1
Hunt's — No. 300 Cans STEW TOMATOES .. 4 cans $1
Hunt's — Sliced or Halves — No. 300 PEACHES ..... 6 cans $1
Hunt's — 46-oz. Cans TOMATO JUICE .... 3 cans $1

Shurfresh CRACKERS ..... lb. box 25c
22-oz. Bottles CHIFFON LIQUID ... each 39c
Armour's — 3-oz. Cans POTTED MEAT ..... 8 cans $1
Facial Tissue — 200 2-Ply — Colors KLEENEX ..... box 33c
White, Yellow & Devil's Food — 8-oz. GLADIOLA CAKE . 2 pkgs. 27c
Supreme Coconut-Chocolate Drop COOKIES ..... lb. pkg. 53c

FOLGER'S COFFEE LB CAN 69c

✷ HEALTH AND BEAUTY AIDS ✷

VO-5 HAIR CREAM Regular or Blue ..... $1.09 Size 69c

Dristan — Reg. $1.19 TABLETS ..... pkg. 69c

Regular 49c Size MENTHOLATUM ..... jar 39c

Dristan — Reg. $1.29 NASAL MIST ..... each 79c

Cinderella — Reg. 79c HAIR SPRAY ..... can 49c

WE GIVE S&H GREEN STAMPS
Double S&S Green Stamps with purchase of $2.50 or more Wednesdays

Garden Fresh Produce Features!

GREEN AND FRESH LETTUCE ..... head 19c
U. S. No. 1 Russett POTATOES .... 10 lb. bag 59c
LARGE AND CRSIP CELERY ..... stalk 19c
TEXAS RUBY RED GRAPEFRUIT .... 2 for 25c
RED ROME APPLES ..... lb. 19c
D-ANJOU PEARS ..... lb. 23c

PRICES GOOD through SATURDAY, JANUARY 27

JRB SUPER MARKETS
S&H GREEN STAMPS WITH EVERY PURCHASE
MEMBER AFFILIATED FOOD STORES

PRICES GOOD IN EASTLAND

Quantity Rights Reserved — No Sales to Dealers

Several Mishaps Are Reported By Police Dept. Here

Eastland has been plaqued with several automobile accidents in the past week.

Last Thursday at 11 a. m. Mr. James Lewis and Vivian Kay Smith were involved in a mishap at Commerce and Ammerman Streets. Mr. Lewis' car, a 1963 Ford was damaged at an estimated $75 and Mrs. Smith's car, a 1960 Ford, was estimated at $25.

Also on Thursday, at Conner and Bassett, Mrs. James P. Hendricks and William Dale Wilson were involved in an accident. The 1966 Chevrolet of Mrs. Hendricks was estimated at $250 damage and Wilson's 1963 Ford was also estimated at $250.

On Wednesday, Jan. 17, at 2:59 p.m., a 1959 Pontiac, driven by Mrs. Pearl Rexroat hit a parking meter with damage of $35 to the auto and $25 to the meter.

John Tatum of Abilene driving a 1959 Ford and Vernon Lee Simmons of Jacksboro collided at Main and Green at 8:20 p. m. Damages were estimated at $150 to each automobile.

At Main Street and U. S. 80 at 5 p. m., Mrs. Madeline Wyatt who was driving a 1965 Chevrolet and Hilary Vasquez of Ranger who was driving a 1968 Chevrolet collided. Damage to the Vasquez car was estimated at $150 and $20 damage to the Wyatt auto.

No injuries were reported in any of the above accidents.

However, on Saturday, Jan. 20 at 1:44 a. m. injuries were sustained by two men from Coleman who were involved in an accident one mile west of Eastland. Mr. Robert Cannon and E. M. Graves of Coleman who were in a 1968 Pontiac which was pulling a horse trailer ran into a truck tractor and semi-trailer driven by C. E. Palmer of Tucson, Ariz. Both men from Coleman were hospitalized. There were minor damages to the truck; however, the estimate of damage to the Pontiac was about $3,000, almost total.

USED TIRES
$3 And Up
The Big Store
Wards — Ranger

use the WANT ADS

IT WAS THE CHAMPION—The 190-pound buck Mrs. J. M. Smith of Eastland killed in LaSalle County before Christmas and entered in the San Antonio Express Newspaper's Big Buck Contest was the winner in the Brush Country category. Mrs. Smith won a Model 54 lever action 30-30 rifle with scope and her son, Mr. and Mrs. Barney Smith of San Antonio brought the rifle to her last weekend. The eight-point buck had a 20-inch spread.

Horn Graduates ETSU Tuesday

Bill W. Horn of Eastland was ose of 343 candidates receiving degrees in winter commencement exercises at East Texas State University Tuesday, Jan. 23.

The ceremony was held at 10 a. m. in the University Auditorium. Candidates received their diplomas from ETSU President D. Whitney Halladay.

★ READ THE CLASSIFIEDS ★

Purple Martins Are Subject Of Lions Program

Efforts to make Eastland a regular Spring stopping point for the migrating purple martins was explained by Martin-Fancier Mike Collins for the Eastland Lions Club at the regular noon luncheon meeting Tuesday.

Quite a bit of progress has been made, Collins said explaining that some ten martin houses were erected by local residents last year, and that the initial results were very good, with hopes bright for even better Martin visitation this spring.

President C. W. Hoffmann Jr. presided and guests included Mark Self of Brownwood and Joe Dennis of Ranger.

Rip and Snort Club Graduates

The Rip and Snort Square Dance Club will hold its graduation dance Friday night. Square dance clubs from area towns are expected to attend and the public is invited.

Another class for teenagers and adults will begin Feb. 5. Anyone interested in joining the class is asked to call Truman Nix or Don Blackwell.

Six couples from the local club attended a dance given by the Breckenridge Square Dance Club last Saturday night. Rip and Snort members who went to the Breckenridge dance were Mr. and Mrs. Nix, Mr. and Mrs. M. G. Key, Mr. and Mrs. Roy Swift, Mr. and Mrs. Blackwell, Mr. and Mrs. Bill Harrison and Mr. and Mrs. Waymon Greenwood.

The swollow-family birds make wonderful backyard entertainers.

Collins said, as well as virtually riding an area of undesirible flying insects such as mosquitoes and flys. Most of the houses will be put up late this month and the first scouts are expected in February, with the main group due in late March. Wintering in Brazil, the birds remain in this area generally until July, when the temperatures begins to get too hot for them, and they move on northward to cooler climates.

Collins reported that he had seven families of birds in his 16-unit house, and hopes for a full house this spring. He described the Illinois which went "all out" to attract the martins, as insect-free, and is the Martin capitol of Illinois.

Carrier
DOUBLE WINNER!
1. Install Carrier
Cool comfort—Carrier's quality way—with new space-saving shape, upflow air pattern, and quieter, more efficient operation.
2. Receive
30,000
S&H GREEN STAMPS
America's most valuable stamps, for your choice of 1901 of the finest items in the land. Get your free catalog now!
OFFER ENDS MARCH 31, 1968
Offer void wherever prohibited, and does not apply to subdivision developers or builders.
Call today for a FREE SURVEY
Carrier
Authorized Carrier Dealer
SMITH Plumbing co.
114 Seaman — 629-1722
EASTLAND

QUALITY AND VALUE PLUS TRUE FRIENDLINESS ARE SLEDGES' PLEDGE
JUST LOOK AT THESE EXAMPLE
CHOICE LOIN STEAK ..... lb. 79
CHOICE BROILING STEAK lb. 89
CHOICE PIN BONE STEAK lb. 69
CHOICE VEAL CUTLETS .... lb. 99
CHOICE GRADE SEVEN ROAST ..... lb. 55
FRESH GROUND BEEF ..... lb. 49
SHOP-MADE PURE PORK SAUSAGE lb. 49
FRESH PORK ROAST ..... lb. 49
FRESH PORK STEAK ..... lb. 55
FRESH PORK SLICED BACON ..... lb. 59
FRESH CALF LIVER ..... lb. 39
PLENTY PIT-COOKED BARBEQU
SLICED BEEF CHIPPED BEEF
CENTER SLICED HAM FRYERS
HOT LINKS – POTATO SALAD
HOME-COOKED BEANS – CHIL
SLEDGE RETAIL MARKET
At Earnest Packing Company
210 S. Lamar FRESH MEATS cut to order Eastland

january sale!
Lovable
BRAS AND GIRDLES
'PLUSH' PADDED BRA
REG. 2.00 2 FOR 3.49
Plunge bra with adjustable stretch straps, polyester fiberfill, softly padded cups. 32A/38C
PANTY GIRDLE
REG. 4.00 3.39 each
Lovely Lycra® Spandex anchor waist 15" panty girdle... with magic-mesh back insert and smooth tummy control. In S-M-L-XL.
Anchor waist panty girdle, 18". Reg. 5.00 4.19
Lovable
Reg. 2.50 Circle-Stitch bra ..... 2 for 3.99
UNIFORMS
All Regular Stock! 15% OFF
One and two-piece styles!
Special
HOSE 3 pairs $1
PERFECT
SPRING HANDBAGS
Black and Bright Colors
$1.99 and $2.99
mode o'day
East Side Square

Valentine Day
February 14th
Give PANGBURN'S Valentine Hearts
CENTRAL DRUG
629-2681

NOTICE!
We Are Now Accepting Patients For Our New 20-Bed Addition. We Have Several Private Rooms In The New Area. Inspection Is Invited.
Watch For Our Open House Announcement In The Near Future
★ ★ ★
HICKMAN NURSING HOME
401 W. MOSS ST. EASTLAND 442-2625

You don't have to be rich to drive a Chrysler. To find out just how little it does cost, see...
THE unbeatables
YOUR CHRYSLER DEALERS
Come on. Join the big move to Chrysler. You'll feel rich when you drive a big full-size Chrysler Newport home. You'll be richer too. Like every time you buy regular gas instead of premium to power the big 383 cubic inch standard V-8. □ And the price... Newport actually costs just a few dollars a month more than comparably equipped Fords and Chevies. And that's the only thing you'll find in common.
Meet THE unbeatables
unbeatable cars...
unbeatable deals
AUTHORIZED DEALERS CHRYSLER MOTORS CORPORATION
Rushing Motor Company
100 E. MAIN 215 South Seaman EASTLAND

s. Floyd Robertson Elected President

Floyd Robertson was d president of the Music Study Club, e club met Jan. 17 at nan's Club.

officers elected for 69 club year are Mrs. nglitz, vice president; G. Rice, second vice ; Mrs. Joe Stephen, ; secretary; Mrs. ockrill, corresponding ; Mrs. Grover Hall- reasurer; Mrs. Joseph ins, Parliamentarian; k W. Frost, choral Miss Marjorie Van reporter; and Mrs. H. Russell, pianist.

ike Collins presented from Great Operas t Newman, speaking on "Madame Butterfly."

Mrs. Robertson presided and read the quotation from Billy Graham: "The human mind and heart are so designed that they must be filled with love and then music." Annual business reports were given by officers and committee chairmen.

Present were Mmes. C. L Bigby, Sallie Bishop, Collins, Frost, D. H. Kinnaird, Langlitz, Perkins, Guy Patterson, Grady Pipkin, Rice, Robertson, Russell, Stephen, Tom Wilson, and Frank H. Weaver.

Col. Charles Lindbergh received the first Distinguished Flying Cross awarded by the U. S. Government.

Thursday Club Meets Jan. 18th

The Thursday Afternoon Club met at 3 p. m. January 8 in the Woman's Club. The heme of the meeting was The Universe."

Mrs. Arthur Murrell, co-hostess with Mrs. E. G. Rice and program leader, read the quotation, "Our Earth is but a small star in the great universe. Yet of it we can make, if we choose, a planet unvexed by war, untroubled by hunger or fear, undivided by senseless distinctions of race, color, or theory"—S. Benet.

Mrs. Floyd Robertson reviewed "Space-Ship Earth", and Mrs. Esco Walter discussed "Our Spot in the Milky Way."

A food auction was held for the benefit of the library.

Present were Mmes. Cecil Collings, J. F. Francis, C.B. Frost, James Horton, I. C. Inzer, Milburn Long, Murrell, Guy Patterson, Joseph M. Perkins, Grady Pipkin, Rice, Robertson, E. R. Townsend Walter, and R. L. Young.

The club will met Feb. 1 when Mrs. Francis will present a book review. Mrs. Haston Brewer and Mrs. T. E. Richardson will be hostesses.

California Youth Dies Saturday In Highway Mishap

A one-car accident six miles east of Eastland Saturday resulted in the death of a Santa Maria, Calif. youth. Michael DeWayne Way, 19, was pronounced dead on arrival at Eastland Memorial Hospital, where he was carried by an Arrington - Hamner Funeral Home ambulance.

Driver of the car, Horace Robert Blaylock of Mineral Wells, was not reported injured. The car ran off the wet roadway and struck a tree on the passenger side of the vehicle, spinning the car around.

Arrington Hamner carried the body of the California youth to Dallas Monday where it was to be flown to the home of his mother, Mrs. Vivan E. Way of Santa Maria.

Mrs. Johnson Reviews Book For Xi Alpha

The Xi Alpha Zeta Chapter of Beta Sigma Phi met Monday night in the home of Mrs. Jack Arrington. Mrs. Dick Johnson presented a review of the life of John Nance Garner.

Mrs. Arrington served German chocolate cake with ice cream, nuts, mints, spiced tea and coffee.

Present were Mmes. R. T. Magness, Jay Staggs, Johnson, A. D. Taylor, Bill Leslie, J. T. Gregory, J. T. Carter Leon Tidmore, Bill Walters, Dennis Valentine, Marene Johnson, and Arrington.

Mrs. Leslie will be hostess for the next meeting, Feb. 12.

Mrs. Walters Is Honored With Shower Jan. 12

Mrs. John Walters was honored at a pink and blue shower held in the home of Mrs. George Falls from 4 to 6 p.m. Friday, Jan. 12.

Seated guests admired the lovely assortment of gifts and enjoyed a delightful social hour. Refreshments of cake and punch were served.

Those attending were Mmes Raymond Nix, Jerry Cole, Robert Green, Owen Falls, Mabel Barnes, A. E. Dawson, Callie Ainsworth, C. J. Cole, Etta Falls, Jim Vinson, and Dolores, the honoree and

Allison Have Guests

Recent guests of Mr. and Mrs. J. C. Allison were Rev. and Mrs. Bill Beaty, James and David of Robert Lee. Rev. Beaty is the pastor of the First Baptist Church there. Colorado City guests were Rev. and Mrs. Weems Dykes and James. Rev. Dykes is the minister of the First Christian Church there. The pastor of St. John's Presbyterian Church of Houston, Rev. and Mrs. Grady Allison, Melissa and Carroll Edwin also visited.

Other guests of the Allisons' were Mr. and Mrs. E. L. Foster and Mary Carolyn of Coleman. Mr. Foster is the District Supervisor of Farm and Home Administration and his home office is in Coleman. Nelson Allison, principal of the Gonzales Elementary School in Odessa was a recent guest; and Rev. and Mrs. James C. Allison of Lockney also visited. Rev James Allison is the pastor of the Lockney Baptist Church.

Casting Underway For Theater Play

Casting is partially complete for "Room Service", a three-act farce which will be the Eastland Civic Theater's next production, and rehearsals are underway. The play has roles for 12 men and 2 women in addition to many interesting backstage positions.

Mrs. Ralph Stevens and Dick Dixon have been named stage managers, by Mrs. Virginia Russell, director of ECT. Members of the cast will be announced soon.

Anyone interested in appearing in the play or working with a backstage crew is asked to attend the casting call and rehearsal held nightly at 7:30 at Bell Hurst Playhouse.

Mrs. Virginia Russell has announced that casting for the three-act farce "Room Service" will continue in conjunction with the rehearsals. This is the first production of the year for the Eastland Civic Theater and there are parts for 12 men and two women.

Stage Managers for the play are Mrs. Kathy Stevens and Dick Dixon.

★ ADVERTISING BRINGS RESULTS ★

Mortgage Insurance is a sure way to know...

You'll leave your wife A HOME-NOT A HEADACHE!

Something good happens when you see your "Heart of Gold" man
M. H. PERRY
107 W. MAIN ST.
Office — 629-1566
Residence — 629-1085
Southland Life INSURANCE SL COMPANY

RANGER DRIVE-IN THEATRE
FRIDAY — SATURDAY — SUNDAY
Adults 60c — Kiddies Under 11 FREE
SHOW STARTS AT 7:00 P.M.
FRIDAY — SATURDAY — SUNDAY
ootin'. tootin'. shootin' ut sincere picture!

LL O'CONNOR

FREE
ESTIMATES ON
Repair of Your Old Roof
Residental and Commercial
★ ★ ★
EASTLAND ROOFING CO.
Call
Noble Squiers
629-2370

'68 Mustang brings you Better Ideas-

Features that competitors either don't have or make you pay extra for.

Ford Country Land of Better Ideas

• Wall-to-wall carpeting • Bucket seats • Floor-mounted stick shift • Sports steering wheel • 5-dial instrument cluster with gauges • Full rocker panel moldings • More—all standard • Great options—SelectShift 3-speed automatic • Louvered hood with recessed turn indicators • And remember—Mustang's trade-in value is way out front!

See Your Texas Ford Dealer FDAF

HOOD KING MOTOR COMPANY

100 E Main Eastland, Tex. 629-1786

Why settle for Less?

LOWEST PRICES AND STAMPS, TOO!

Harvest Fresh

RADISHES or GREEN ONIONS 2 bun. 15c
BANANAS . . . . lb. 10c
WHITE POTATOES 10 lbs. 39c

Decker's Quality SLICED BACON ..... lb. 59c
Decker's Pure — Roll PORK SAUSAGE ..... lb. 39c
Fresh GROUND BEEF ..... 2 lbs. 89c
Decker's Quality — 12-oz. FRANKS ..... pkg. 45c
Korn Kist SLICED BACON ..... lb. 39c

WHITE SWAN — No. 303 FRUIT COCKTAIL can 29c
VAL VITA — No. 2½ PEACHES 4 cans $1

White Swan Luncheon CORN 5 cans ... $1

BREAST OF CHICKEN TUNA 3 regular cans ... $1

ARMOUR'S TREET LUNCHEON MEAT ..... 12-oz. can 49c

Armour's Plain — 15½-oz. CHILI can 39c
GLADIOLA FLOUR 5 lb. bag 59c

WHITE SWAN SHORTENING ..... 3-lb. can 59c

El Chico — Mexican or Enchillada DINNERS reg. pkg. 39c

VO-5 HAIR SPRAY $1.50 Value $1.19
VO-5 HAIR DRESSING $1.09 Value 89c
DRISTAN NASAL MIST $1.29 Value 99c
VICK'S COUGH SYRUP FORMULA 44 $1.09 Value 89c

DOUBLE GOLD BOND STAMPS
Every Wednesday
with $2.50 Purchase
Or More

HOME OWNED — HOME OPERATED
SUPER SAVE
G. A. WHITE — Manager
PHONE 629-1191 400 S. SEAMAN

State's Economy Due Big Boost From Tourists Flocking To See HemisFair

The economy of Texas will get a multi-million dollar boost this year through direct spending of visitors to HemisFair '68.

More than 600 Texas tourist development leaders were told at the Governor's annual Tourist Conference in Austin that $205 million will be spent outside of HemisFair by fair visitors during the six-month run.

Jim Gaines, chief executive officer of the international exposition, also said that state itself will gain upwards of $18 million from new spending.

"There is no way that you can get to HemisFair without traveling through a lot of Texas both going and coming," Gaines said. "The average out-of-state visitor without any side trips will travel nearly 800 miles of Texas' great highway system, spending $165 million on just his car, on food, drink and lodging as he goes."

Gov. John Connally said due to HemisFair, Texas tourism is expected to be at an all-time high, perhaps even bigger than it will be in 1969.

Connally unveiled the official travel trails during the conference, and delegates were briefed on promoting local areas to attract the fair visitor, as the state's tourism industry turned full attention to HemisFair for 1968.

They may not have the picture, but they know it will be fun. That's the case with a group of si-year olds interviewed recently in San Antonio about what to expect from HemisFair '68.

Most expect -to find elephants, horses, giraffes, lions and other things that make up a circus. One felt that the 622-foot Tower of the Americas would be filled with water and another expects to fine "pictures, pianos and salesmens."

The latest "picture" to be announced is a mural to be painted on four 26-by-6-foot panels at the main entrance of the arena in the new Convention Center the City of San Antonio built at HemisFair.

The mural was commissioned by Anderson, Clayton & Co. of Houston to award-winning artist Fred Samuelson. Samuelson is currently art director at Instituto Allende in San Miguel de Allende, Mexico. The huge mural will depect the HemisFair theme "The Confluence of Civilizations in the Americas."

It is the third important artistic work for the three-building complex. A mosaic mural by Juan O-Gorman was commissioned by the Kamko Foundation, and another by Carlos Merida was commissioned by Alfred and Nancy Negley of San Antonio.

Five Central American countries have announced plans for a joint pavilion at HemisFair.

Alejandro Gallard, director of tourism for Nicaragua, El Salvador and Hondduras will have a Central American pavilion at the six-month international exposition.

The nations will issue a commemorative stamp on Central America's participation in HemisFair, Gallard said. Funds derived from the sale of the stamps will help provide funds for the participation of these countries. The stamp will be available at HemisFair.

HD Council Has Regular Meeting

The Eastland County Home Demonstration Council met on Jan. 17, in the Reddy Room at Eastland. This meeting had been postponed from Jan. 3 because of bad weather. There was six clubs represented. They were Flatwood, Kokomo, Lake Cisco, Morton Valley, Pleasant Hill and Word.

Mrs. Ray Judia, Chairman, presided. Mrs. R. W. Gordon of Morton Valley, County THDA Chairman, gave the THDA news.

Committee Chairman read their committees recommendations to the council members.

The chairman are Finance, Mrs. Herman Schaefer; and EEE, Mrs. Scott Bailey. Mrs Jack Lusk read the Recreation Committee recommendations and Mrs. D. F. Eaves read the yearb dations.

These recom be carried to their council voted upon and to the council

Recreation by the Kokomo Mrs. D. F. E

INTERSTATE'S MAJESTIC
EASTLAND PH. MA 9-1120
THURSDAY — FRIDAY — SATURDAY
Thurs.-Fri. — Open 4:45; Show at 5:00, 7:00, 9:00
Sat. — Open 1:45; Show 2:00, 4:00, 6:00, 8:00 Only
THIS MOTION PICTURE IS DEDICATED TO LIFE, LIBERTY AND THE PURSUIT OF HAPPENINGS!

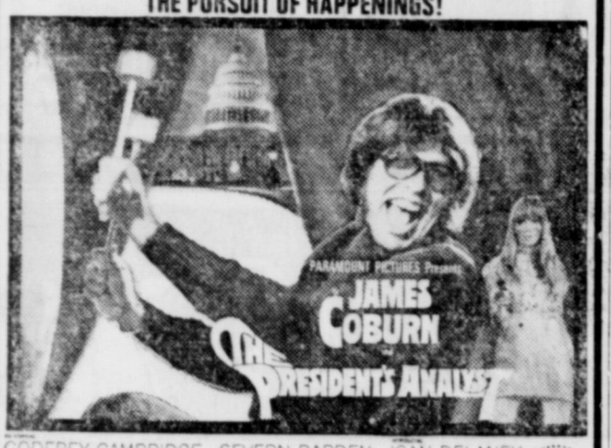

GODFREY CAMBRIDGE • SEVERN DARDEN • JOAN DELANEY
Executive Producer HOWARD W. KOCH • Produced by STANLEY RUBIN • Written and Directed by THEODORE J. FLICKER
TECHNICOLOR® A PARAMOUNT PICTURE

SPECIAL ADVANCE SHOW
Saturday Night at 10:00 p. m. Only
SPECIAL ADVANCE SHOW
At No Advance In Price!
Box Office Open 9:30

AUDREY HEPBURN
ALAN ARKIN
RICHARD CRENNA
WAIT UNTIL DARK
EFREM ZIMBALIST, JR.
TECHNICOLOR®
FROM WARNER BROS.-SEVEN ARTS

Ruby Springer
Bookkeeping and Tax Service
At New Location
117 South Rusk
More Parking Places
More OFFICE ROOM To
Serve You Better
The Place?
Next to Tibbels Hdw. and Gifts
Come in any time, or
Call for Appointment
Ruby Springer
Ranger, Texas
Ph 647-3230

WRESTLING
Tuesday, Jan. 25
8:15 p. m. — Ranger
TAG-TEAM
Thunderbolt Patterson
Giant Negro Wrestler
and
The Mummy
VS.
The Lawman
DON SLATTON
and
Terry Funk
MIDGETS - MIDGETS

Cowboy Bradley
48" Tall — 99 lbs.
VS.

Bull Brummell
49" Tall — 98 lbs.
PLUS TWO OTHER GREAT MATCHES
Sponsored by RJC's PHI THETA KAPPA
Ranger Junior College Gym
ADMISSION
Adults $1.50
Kids $1.00

See the great new changes in '68 gas ranges!
During the New Year Gas Range Sale

roper 1328
This new 30" gas range has smart looking top-front controls, easy roll-out smokeless broiler, handy clock-timer. The deep-design oven increases capacity more than 10%; and you can set heat as low as 140° to keep foods serving hot. Available in custom colors avocado, coppertone, turquoise or white—all with lifetime porcelain enamel finish, and burners guaranteed for the life of the range. Disposable oven lining makes cleaning a snap!

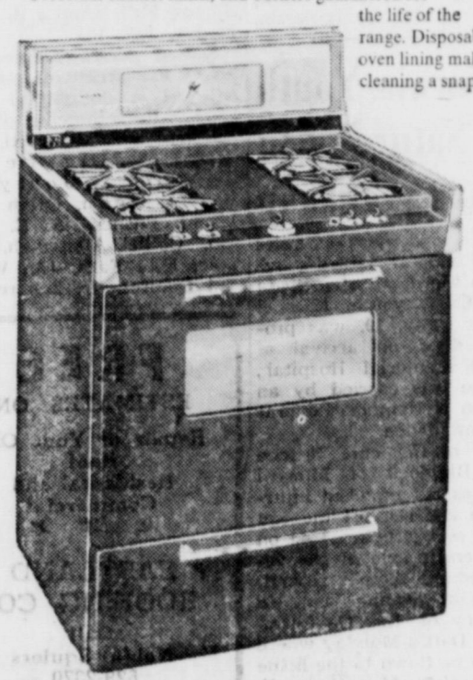

$199.95 plus tax with trade-in.

roper 1658
Cook-top side panels fit flush with countertop for smooth "built-in" look. Cook-top recessed to a lower, easier-to-use height. Completely seam-free. All burner and oven/broiler controls are top-front mounted on separate level for added convenience. Automatic oven lets you select time and temperature . . . automatically drops to "keep-warm" when food is done. Tem-Trol top burners make all range top utensils automatic! Delux swing-out has new w design, swi out easily quietly!

$286.95 plus tax with trade-in

Name your own down payment-Take up to 48 months to pay!
See them at LONE STAR GAS—NOW!

Bray's DEPARTMENT STORE PRE-INVENTORY SALE
EASTLAND & RANGER
Eastland County's Family Store
Many Items Marked Down 50% and More.
These We Do Not Want To Inventory! Hurry!

Women's Cotton - Reg. $8 SHIFTS $4
Bobbie Brooks SWEATERS ..... $7 and SKIRTS — Reg. $11 to $13
Women's Warm GOWNS ..... $2 BRUSHED — Reg. $4
FALL COLORS Women's — Reg. $3 PURSES $1
Women's — Reg. $6.50 SHOES ..... $3 BETTER QUALITY
Girls Better Long Pants 2 for $3 and KNIT TOPS — Reg. $3.50
CHILDREN'S SCHOOL Regular 4 & $5 SHOES $3
BETTER QUALITY — Reg. $3 Women's HOUSE SHOES $1
Better Quality Fall Shades — 42" Wide — Reg. 2.5$ SPORT FABRICS ..... 2 yds. $1
FUR FELT — Reg. $11.95 Men's Better DRESS HATS $8
PERMANENT PRESS Men's — Reg. $8 DRESS SLACKS $6
LONG SLEEVE Men's — Reg. $4 SPORT SHIRTS $3
Men's Wool — Reg. $25 SPORT COATS $16
SHEARLING LINED Boy's Corduroy — Reg. $9 JACKETS $5
LONG SLEEVE Boy's — Reg. $3.50 SPORT SHIRTS $2
Boy's Fleece Lined SWEAT SHIRTS $1
Infant's Corduroy CRAWLABOUTS $1

With the changes on '68 gas ranges...mom can enjoy cook-ins as much as the rest of the gang!

Mom might love the model with space age burners and ovens with solid state ignition. Or one with a handy hideaway shelf to keep all of her favorite seasonings close at hand. Or one with sculptured stainless steel utensil supports that let her slide pots and pans without lifting! She'll love all these gas features, too—cook-and-keep-warm ovens, automatic meat probes, and Burner-With-A-Brain. Go ahead. Get Mom a new '68 gas range. She deserves it!

New Year Gas Range Sale

See the new ranges at your gas appliance dealer or Lone Star Gas!

ins Total 8.30 Inches; Fill Lake Do Less Damage Than in June

sun made a valiant try ay, but finally gave up remaining low-hanging , which continued to drizzle and rain on East- County.

he near week-long spell, began Wednesday, Jan. infall amounting to as as nine inches was re- at points in the county. y morning was especi- ggy and the sun appear- one time to be winning burning off the damp, g drizzle, but by noon, cloudy and misty

tal of 8.30 inches had lly been measured in d through Monday and one death had been blamed on the weather, in the traffic fatality of a Californian, some six miles east of Eastland in Highway 80 Saturday evening.

Cabins at Lake Leon were experiencing flooding again, for the second time in less than a year. The lake is full and water is pouring over the butterfly, but not going over the emergency spillway it was reported.

Total rain amounts to far above normal: 1.37 is considered average for the month of January, and last year, only .02 of an isch was recorded here. Nearest wet January on record was in 1932 when 3.55 inches fell.

Farm lands near Eastland were reported flooded and waters were over U. S. Highway 80 just east of Eastland Saturday. A rural resident said Monday that country roads are heavily "rutted."

The Highway Department Maintenance Section was having it considerably easier than it had last June when the county was flooded with waters coming eastward from Putnam.

Farm-to-Market 2214 (to Desdemona by Lake Leon) was still under about a foot and a half of water, and closed Monday night, according to Roy Taylor of the Highway Department.

Worse highway damage has been in sctions of pavement and in shoulder damage, he said. Guesses are that the freezing weather of a few days back may have weakened and broken the pavement, and the heavy water is just lifting it out in chunks. There had been no severe bridge damage reported.

The Branton Gin Road West, (north of Rising Star), was reported about a foot and a half under water Sunday.

The Highway Department will have a lot of clean-up work and patching to do once the weather drys out, it was reported.

Most of the pavement damage is on Interstate 20 between Cisco and Ranger, it was said.

The sun finally won Wednesday.

RAWLINS SINCE 1892
Monuments
WEATHERFORD PHONE CL 5-2776
VE MAY ASSIST YOU, CALL US COLLECT OR MAIL THIS AD
PHONE
RESS CITY

SALE
3 DAYS ONLY!
HURRY! Offer Ends Sat. Night

Size	Blackwall Tubeless	Plus Fed. Ex. Tax No Trade-in Needed
5.90/6.00 x 13	$15.57	$1.58
7.75 x 14 7.75 x 15	$19.95	$2.19 $2.21
8.25 x 14 8.15 x 15	$22.95	$2.35 $2.36
8.55 x 14 8.45 x 15	$24.95	$2.56 $2.54

BLACKWALLS CHECK YOUR SIZE AND PRICE

GOODYEAR
"SAFETY ALL-WEATHER" TIRE
FOUR PLY NYLON CORD
$15.70
6.50/7.00 x 13 tubeless blackwall plus $1.92 Fed. Ex. Tax No trade-in needed
• Our best selling replacement tire
• Wrap around tread for greater roadability
NO MONEY DOWN on our Easy Pay Plan!

Giant-size Waste Basket
A full 44 qt. capacity
$1.00
Made of easy-to-clean polyethylene. 15 x 15 x 44½". Comes in Yellow, Turquoise, Pink, Sand and White.

Thermo Blanket
Warmth without weight—washable $3.66
Lovely brushed finish, special weave blanket for year 'round use. 94% rayon—6% acrylic. Choice of 7 colors.

Laundry Basket
...e of Sturdy, easy-...lean polyethylene $1.00
...ose weave design keeps ...all items in. Easy-grip ...ndle. 1½ bushel cap. Yel-...w, Turquoise or Sand.

ANY SIZE whitewall or blackwall listed...
$12.38*
*plus 27¢ to 40¢ Est. Fed. Ex. Tax recovery (depending on size) and retreadable tire off your car
7.75x14 6.95x14 7.35x15 (7.50x14) (6.50x14) (6.50x15) 7.35x14 7.75x15 6.40x15 (7.00x14) (6.70x15) 6.00x13 7.00x13 6.50x13
LARGER SIZES $13.63*
GOODYEAR NEW TREADS retreads on sound tire bodies
NO MONEY DOWN on our Easy Pay Plan!

GOODYEAR SERVICE STORE
306-308 E. Main — EASTLAND — 629-2662

SHOP A&P
The store that cares about you!

For Full Value—"Super-Right" Meats!
POT ROAST
"SUPER-RIGHT" QUALITY HEAVY CHUCK BLADE lb. 45¢

SWIFT'S PREMIUM CANNED
PICNICS ..... 3-lb. can $1.99

CAP'N JOHN'S FROZEN
FLOUNDER FILLETS 1-lb. Pkg. 49c
BAR-B-QUE pint 75c
PATIO FROZEN MEXICAN 15-OZ.
DINNERS 3 For $1.00

ALLGOOD BRAND
SLICED BACON 2-lb. Pkg. $1.09

PLUMROSE SLICED
HAM 4¼-oz. Pkg. 59c 6-oz. Pkg. 49c
PLUMROSE SLICED
PRESSED HAM 4-oz. Pkg. 39c
Super-Right Heavy Calf
POT ROAST lb. 59c
Super-Right Heavy Calf
Rib Steaks lb. $1.19
Super-Right Heavy Calf
Round Steak lb. 85c
Super-Right Heavy Calf
Sirloin Steak lb. 89c
Super-Right Heavy Calf
T-Bones lb. $1.09
Sultana — Chicken or Turkey
Meat Pies 6 for 97c
Sultana
Dinners each 39c

REYNOLDS ALUMINUM
Broiling Foil 12"x25' Roll 35c
HAND SOAP
LAVA 2 Lge Bars 35c
LIQUID CLEANER
MR. CLEAN 28-oz. Size 73c
LIQUID RINSE
LOWNEY 33-oz. Size 87c
LIQUID CLEANSER
TOP JOB 28-oz. Size 3...
CLEANSER
COMET 2 14-oz. Cans ...c
CLEANSER
SPIC & SPAN 1-lb. Box 33c
DETERGENT
BREEZE King Size $1.39
DETERGENT
RINSO 10c Off Gt. Size 73c
DETERGENT
LUX LIQUID 10c Off 22-oz. Size 55c
RAINBO SWEET GHERKINS
PICKLES 12-oz. Jar 49c
TOILET SOAP
CAMAY 2 Reg. Bars 23c
DEODORANT SOAP
SAFEGUARD 2 Bath Bars 45c
DEODORANT SOAP
ZEST 2 Bath Bars 45c
LIQUID DETERGENT
WISK Quart 77c
DOG FOOD ASST'D DIETS
PARD 2 1-lb. Cans 37c

A&P SPANISH
PEANUTS 1-lb. Pkg. 39c
ANN PAGE REALLY FINE
MAYONNAISE Qt. Jar 55c
ANN PAGE PANCAKE & WAFFLE
SYRUP 24-oz. Btl. 39c
SULTANA STRAWBERRY
PRESERVES 10-oz. Btl. 29c
SULTANA
GRAPE JELLY 1-lb. Jar 39c
OUR OWN
INSTANT TEA 3-oz. Jar 69c
WHITE HOUSE NONFAT DRY
INSTANT MILK 4-lb. Ctn. $1.73
CHOCOLATE OR STRAWBERRY
NESTLES QUIK 8-oz. Size 27c
A & P COFFEE Vacuum 2-lb. Can $1.29
PLAIN CHILI Ireland Iron Kettle 20-oz. Can 75¢
SUN GLO Liquid Detergent 3 Qt. Size $1.00

Famous for Quality Groceries!
A&P FRESH CHILLED
ORANGE JUICE ½-Gal. Jug 59¢
TOP FLAVOR SEEDLESS BLACKBERRY, GRAPE OR STRAWBERRY
PRESERVES 2-lb. Jar 59¢
HERSHEY MILK CHOCOLATE, HERSHEY ALMOND, MR. GOODBAR, BUTTERFINGER, REESE PEANUT BUTTER CUPS OR BABY RUTH
CANDY BARS 10 5¢ Size in Pkg. 39¢
WOLF
BEEF STEW 24-oz. Can 59¢
QUAKER REGULAR & QUICK
OATS 18-oz. Size 29c
TEXIZE
FLUF RINSE Gal. Jug 79c
NABISCO CHOCOLATE
PINWHEELS 2 12¼-oz. Pkgs. 89c
NABISCO CREAM SANDWICH
OREO 2 1-lb. Pkgs. 89c

VEGETABLE SHORTENING—LIMIT ONE WITH $5.00 PURCHASE (Excluding Cigarettes)
CRISCO 3-lb. Tin 49¢

A&P FROZEN ALL BUTTER DANISH BUTTERSCOTCH
COFFEE CAKE 12-oz. Each 69¢
MORTON FROZEN
HONEYBUNS 2 9-oz. Pkgs. 49¢
MORTON FROZEN ASSORTED FLAVORS
CREAM PIES 4 14-oz. Size 99¢
A&P FROZEN GRADE "A" CHOPPED OR LEAF
SPINACH 10-oz. Pkg. 10¢
ORANGE, GRAPE, FLORIDA FRUIT PUNCH OR CHERRY
Hi C DRINKS 3 46-oz. Cans 89¢
VAN CAMP
PORK 'N BEANS 2 21-oz. Cans 39¢
DUNCAN HINES ASSORTED LAYER
CAKE MIXES 3 Pkgs. $1.00

A&P ANTISEPTIC
MOUTHWASH 14-oz. Btl. 49c
A&P CHILDREN'S CHEWABLE
VITAMINS Btl. of 100 99c
A&P DAILY MULTIPLE
VITAMINS Btl. of 100 89c
A&P BUFFERED
ASPIRIN Btl. of 100 59c

Fresh Fruits and Vegetables!
CALIFORNIA — Each
ORANGES 12 for 69c
FIRM VINE RIPE
TOMATOES lb. 29c
TYLER GOWN
ROSE BUSHES No. 1 Asst. 99c Jumbos 1.39

Bakery Buys!
JANE PARKER BROWN 'N SERVE
FRENCH ROLLS 2 10-oz. Pkgs. 45c
JANE PARKER
CAKE DONUTS 2 Doz. 45c
JANE PARKER
BLUEBERRY PIES 1½-lb. Each 49c
JANE PARKER
CHERRY PIES 1½-lb. Each 53c
JANE PARKER ICED SPICED
SPANISH BARS 3 1-lb. 3-oz. Size $1
JANE PARKER MADE WITH BUTTERMILK
BREAD 2 1½-lb. Loaves 49¢

Clip These Coupons
25 25 Extra Plaid Stamps 25
With this Coupon and Purchase of
ANN PAGE MUSTARD RELISH 12-oz. Jar 25c
COUPON GOOD THRU JAN. 27, 1968
Dal. At Your A&P Supermarket
25 25 Extra Plaid Stamps 25
With this Coupon and Purchase of
SULTANA COCOA 1-lb. Size 55c
COUPON GOOD THRU JAN. 27, 1968
Dal. At Your A&P Supermarket
25 25 Extra Plaid Stamps 25
With this Coupon and Purchase of
PANKAY 2¢ OFF LABEL MARGARINE 1-lb. Ctn 31c
COUPON GOOD THRU JAN. 27, 1968
Dal. At Your A&P Supermarket
25 25 Extra Plaid Stamps 25
With this Coupon and Purchase of
ANN PAGE PEANUT BUTTER 12-oz. Jar 41c
COUPON GOOD THRU JAN. 27, 1968
Dal. At Your A&P Supermarket

PRICES GOOD THRU JAN. 27, 1968
QUANTITY RIGHTS RESERVED
IF UNABLE TO PURHASE ANY ADVERTISED ITEM, PLEASE REQUEST A RAIN CHECK!

SAFEWAY

COMPARE LOW, LOW EVERYDAY PRICES

Congratulations to:

$2,500 WINNER!

Mr. Bill Barbry

Garland, Texas

Second Grand National Sweepstakes.

New $1000 Winner!

Mrs. Pauline Powell

San Angelo, Texas

PLAY **IRISH INTERNATIONAL $teeplechase SWEEPSTAKES™**

FREE • NO PURCHASE REQUIRED • ADULTS ONLY

See your Game Card for TV Channel and Time. Complete details at all Safeway Stores.

© Copyright Strategic Television Productions Ltd., 30 Park Avenue, N.Y.C. PROGRAM 307

Here Are Some of the Big Steeplechase Winners:

Donald Scogins	O. F. Riddle	Venetia Lacy	Mrs. U. R. Lyon	Jessie Lee Gaines
Mrs. Christine Jackson	Mrs. Jack Wilson	Mrs. Don E. Uetz	Alvin Neeley	Mrs. Homer Wood
Marce Lee Hall	Lois Lopez	Mrs. Ira Kirkpatrick	Guy McNeely, Jr.	W. A. Boren
Claud A. High, Jr.	W. R. Stanley	W. O. Moore	Mrs. Beulah Sams	Oeveta Murphy

Cecil Felty

Harry G. Akers

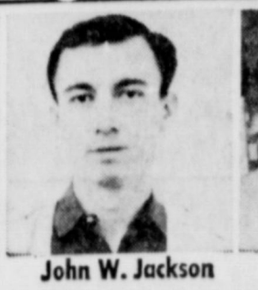
John W. Jackson

Robert Hob

SHOP SAFEWAY and COMPAR

- ★ Only USDA Choice Grade Heavy Beef!
- ★ Finest Fruits and Vegetables!
- ★ Tops in Dairy Foods and Fresh Bake Goods!
- ★ Discount Prices on Health & Beauty Aids!
- ★ Rainchecks Which GUARANTEE You'll Get Advertised Specials!
- ★ Selection of National Brands!
- ★ Extra Money Saving Safeway
- ★ Specials Twice a Week!

Safeway Special!

Miracle Whip

Kraft. Salad Dressing. —Quart Jar **39¢**

(With $5.00 purchase or more excluding cigarettes.)

Safeway Special!

Hunt's Catsup

Regular. —14-oz. Bottle **19¢**

Safeway Special!

Giant Fab

With Borax. Detergent. "10¢ Off Label." —49-oz. Box **59¢**

SAFEWAY HAS THE LOW EVERYDAY PRICES & SPECIAL

Compare These Safeway Low Prices!

Vienna Sausage	Libby. *Special!* —5-oz. Can	19c
Pork & Beans	Van Camp. *Special!* 21-oz. Can	4 for $1
Tomato Juice	Hunt's. *Special!*—46-oz. Can	3 for $1
Paper Napkins		Zee 15c
Enriched Flour	Harvest Blossom. *Big Buy!*—5-Lb. Bag	39¢
Soda Crackers	Melrose. *Big Buy!*—1-Lb. Box	19¢
Velkay Shortening	*Big Buy!*—3-Lb. Can	49¢

Safeway Special!

Toilet Tissue

Assorted Colors. **4** Roll Pkg. **25¢**

Compare Bakery Values!

White Bread Mrs. Wright's. ★Regular or ★Sandwich Sliced. *Big Buy!*—1½-Lb. Loaf 2 FOR 49¢

Crushed Wheat Skylark. *Special!* —1-Lb. Loaf **19¢**

Twin Rolls Skylark. Brown & Serve. *Special!* —20-Ct. Pkg. **27¢**

LOOK WHAT A DIME WILL BUY!

★ Hi-C Drink	★Orange★ 12-oz. Can	★ Chopped Greens	Highway. Turnip, Mustard—16-oz. Can
★ Butter Beans	Alma. Cooked, Speckled—15-oz. Can	★ Blackeye Peas	Highway. Dry. 16-oz. Can
★ Van Camp Hominy	Golden. 14½-oz. Can	★ Mexican Style Beans	Highway. 15-oz. Can
★ Kobey's Potatoes	Shoestring. 2½-oz. Can	★ Kidney Beans	Highway. Dark Red. 15-oz. Can
★ Green Peas	Crest Top. Early June—13½-oz. Can	★ Pinto Beans	Highway. 15-oz. Can

Your Choice! **10¢**

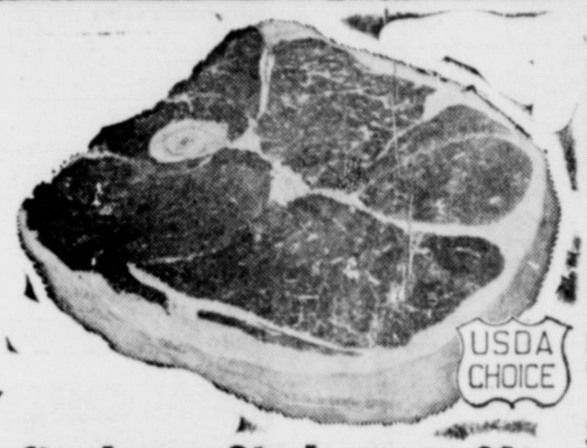

USDA Choice Grade Heavy Beef

Round Steak Full Cut. Naturally Aged. USDA Choice Grade Heavy Beef—Lb. **79**

(Boneless Round Steak—Lb. 89¢)

Rump Roast Naturally Age. USDA Choice Grade Heavy Beef. —Lb. **79¢**

Boneless Roast $1 Loin Tip. Naturally Aged. USDA Choice Grade Heavy Beef.—Lb.

Hamburger Steaks	Ready to Cook. Lb.	69¢
Canned Ham	Rath Black Hawk.	3 Lb. Can $3.29
Cube Steaks	Manor House. Beef—20-oz. Pkg.	98¢
Pork Sausage	Wingate. ★Regular or ★Hot.	2 Lb. Pkg. 79¢
Beef Sausage	Cured Beef. Safeway.	2 Lb. Pkg. 79¢
Sliced Bologna	Jumbo. Safeway—Lb.	59¢
Smok-Y-Links	Eckrich—10-oz. Pkg.	69¢
Fish Sticks	or ★Perch Fillets. Pre-cooked—Lb.	59¢
Haddock Fillets	Pre-cooked—Lb.	65¢
Fresh Fryers	USDA Inspected. Grade A. *Everyday Low Price!* (Cut-up—Lb. 35¢). Whole—Lb.	29¢
Leg Quarters	or Fryer Halves. Cut from USDA Inspected, Grade A Fryers—Lb.	39¢
Breast Quarters	Cut from USDA Inspected Grade A Fryers—Lb.	45¢

Sliced Bacon	Safeway—1-Lb. Pkg. (Thick Sliced—2-Lb. Pkg. $1.25)	65¢
Pork Roast	Fresh Picnic Cut. Whole—Lb.	39¢
Pork Chops	Quarter Pork Loin Sliced into Pork Chops—Lb.	65¢
Armour Franks	★Armour Star or ★Safeway—1-Lb. Pkg.	49¢
Boneless Roast	★Chuck or ★Shoulder USDA Choice Grade Heavy Beef—Lb.	
Arm Roast	USDA Choice Grade Heavy Beef. Lb.	
Ground Chuck	Lean Beef. Freshly Ground—Lb.	
Ground Beef	Safeway. Handy Chub Pak.	2

Smoked Ham Shank Portion. Deep Smoked. Dry Cured. —Lb. **39**

Whole or Either Half (No Centers Removed). —Lb.

Center Slices —Lb.

Safeway Special!

Austex Chili

All Meat. —15-oz. Can **49¢**

Safeway Special!

Spam

A Hormel Product. —12-oz. Can **49¢**

SAFEWAY FOR FRESH FRUITS & VEGETABLES!

Potatoes White Haig. US No. 1A. 10 Lb. Bag **39¢**

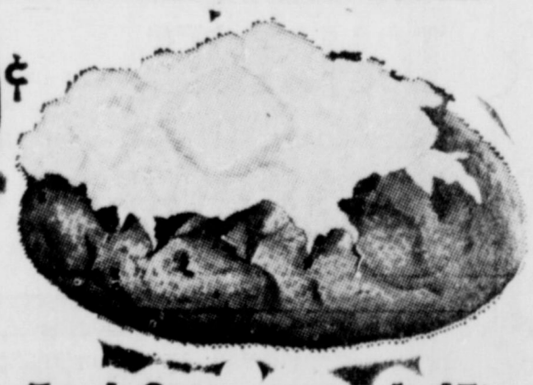

Temple Oranges	Sweet. Large—Lb.	19¢
Rutabagas	Texas grown—Lb.	10¢
Texas Yams	Texas' finest.	2 Lbs. 35¢
Apples	★Red Delicious ★Winesap Extra Fancy. Your Choice	3 Lb. Bag 59¢
Grapefruit	Texas Ruby.	5 Lb. Bag 59¢

Bananas Golden Ripe. *Safeway Special Price!* —Lb. **10¢**

Fresh Corn	Full Ears. From Florida.	4 for 45¢
Oranges	Navel.	4 Lb. Bag 59¢
Avocados	Fuerte. From California. —Each	23¢
Rome Apples	Extra Fancy. Red. Large—Lb.	19¢
Cabbage	Firm, green heads—Lb.	10¢
Yellow **SQUASH**	lb.	23c
Seedless Raisins	Town House. —15-oz. Pkg.	35¢
Golden Raisins	Seedless. Town House—16-oz. Pkg.	39¢
Prunes	Arcadian. Giant Size.	2 Lb. Pkg. 69¢

Compare Frozen Food Values!

Bel-air Pizza Cheese. *Special!* (Sausage. 19-oz. Pkg.... 69¢). —16-oz. Pkg. **59¢**

Orange Juice	Scotch Treat. From Florida—6-oz Can	2 for 29¢
Strawberries	Bel-air. Sliced—10-oz. Pkg.	3 for $1
Potatoes	Shoestring. Scotch Treat.	2 Lb. Pkg. 35¢

Compare Health & Beauty Aid Values!

Gillette Razor Techmatic. "50¢ Off Label." (*$2.95 Value*) —Each **$1.95**

Colgate '100'	Mouthwash. "6¢ Off Label." (*75¢ Value*)—7-oz. Bottle	57¢
Macleans	"7¢ Off Label." (*85¢ Value*)—King Tube Tooth Paste. Spearmint.	62¢
Dristan	Decongestant Tablets. (*$1.19 Value*)—24-Ct. Bottle	93¢

Compare Dairy-Deli Values

Chocolate Milk Lucerne. *Special!* —Half Gallon Ctn. **49**

Fresh Milk Lucerne 2% Fat—Gal. Ctn.

10¢ OFF CHEESE

10¢ Off the Regular Price of Each Packa (12-oz. or More) of Safeway Chunk Chee ★Half Moon Longhorn ★Sharp Cheddar ★Nippy Longhorn ★Monterey Jack ★Mild Cheddar ★Swiss ★Kuminost

Compare These Safeway Low, Low Pri

Mix or Ma

Your Choi

★ Spinach	Gardenside. 16-oz. Can. *Special!*	
★ Golden Corn	Highway. Whole Kernel—7-oz. Can	
★ Diced Beets	or ★Fancy Cut. Town House—16-oz. Can	
★ New Potatoes	Highway. Whole. 15-oz. Can. *Special!*	2 for 25
★ Kraft Mustard	With Horseradish. 6-oz. Jar	

Prices Effective Thurs., Fri. and Sat., Jan. 25, 26 and 27, in.....

We Reserve the Right to Limit Quantities. No Sales to Dealers.

EASTLA

SAFEWAY