

# EASTLAND TELEGRAM



VOLUME 95, NUMBER 94

EASTLAND, TEXAS 76448 — SUNDAY, NOVEMBER 23, 1969

PRICE 10c

## TidBits

By H.V.O.

IF THERE ever were any doubt that Eastland's Mavericks are the Champions of the first caliber, it was dispelled by mid-week with the most elaborate downtown decorations in the world. Cheerleaders put up black and red streamers everywhere; ladies from the bank did fabulous job of "signing" the windows; and the victory spirit was evident everywhere. Most unique and decorative windows had to be those at Kendrick Music Center, just opened on the East Side. Most far-out: it has to be the big sign on the Highway (north) side that proclaimed in bold letters: "Today, Bi-District; Tomorrow, the World." Now that's what we call telling it like it is.

WERE PLEDGED to secrecy, but we got to say that those Eastland Jaycees are up to what may well prove to be the finest announcement imaginable for Eastland. President Don Baird and his hard-working young men just don't stop looking for good things to do in our town, and this, when we can tell it, will be one that just could be THE NEW DAY.

IN AN upstairs being remodeled we know of. Electrician F. L. Bond and Carpenter Roy Skiller turned up some real keepsakes -- the kind of things that brings back memories of when you used to go to the old Connelle Theater on Saturdays. They'd probably bring some memories for Eastland Super-Printer Mr. Victor Cornelius, too. They're samples of his early-day "Nap-Ads" -- remember the showcards that were printed by Mr. V and displayed in napkin holders around the world. Can't you just hear the blanks popping in these. "The Return of Frank James" with Henry Fonda (Continued on page 2)



**EASTLAND MAVERICKS 8-AA CHAMPIONS** — Shown are, from left, first row: Joe Herrera, Rocky Maynard, Bobby Williamson, Gary Pipkin, Robert Mace, Richard Sancillo, Randy Rexroat, and Coach Harold Price; second row, Ruben Gaeta, Randy Low-

rance, Alex Jimenez, Rickey Culpepper, Ronald McCleskey, and Philip Harrison; back row: Coach Shirley Frazier, John McCleskey, James Eidson, Craig Lund, Philip Smith, Bill Hart, Gil Gaeta Danny Elrod, and Coach Don Jones.

## Mavericks Hold Indians To 14-14 Tie At Breck Lose On Penetrations, 8-3

The fantastically exciting 1969 Eastland Mavericks closed out their season on an undefeated high note, in a 14-14 tie with Haskell Friday night. Hashell won the right, on 8-3 penetrations, to carry their colors on into post-season playoffs.

In a spell-binding evening at Breckenridge's Buckaroo neutral field, football fans were treated to the very best of Maverick defense. It started chilly for Eastland receiving, and the Indians would have gone on the scoreboard early had not a penalty nullified their first pass score. Seven minutes into the quarter, a Haskell score stuck and with a good extra point kick, lead 7-0.

The second quarter belonged to Eastland. Eastland launched a 76-yard scoring drive, started by a 10-yard run by Ruben Gaeta. After getting past the 50, Randy Rexroat darted 14 yards through the middle to the Haskell 22 to set up the score.

## EHS Basketball Season Opens Monday Night in Dublin

Eastland will play basketball Tuesday the high school A boys team and A girls team will play. First game starts at 7 p.m.

The high school girls beat Albany this week, with the A team score 30 to 19; the B team 34 to 21.

## U.F. DRIVE 13% SHORT

Treasurer James Reid announced that the United Fund has reached \$7,673.55 this week. This is 87% of the 1969 goal of \$8775.00.

Contributions may be sent to Reid; drive chairman Jay Stagg; or president Mrs. Ed Ethridge.

## Hickman Home Registers Guests For Past Week

Visitors at Hickman Nursing Home during the past week include:

- E. D. Allgood, visiting his mother and uncle, L. B. Bishop.
- Mrs. and Mrs. W. A. Bishop of Stephenville, Mr. and Mrs. Glen Bishop of Texarkana, Arkansas; and Mrs. L. B. Bishop of Eastland; all visiting L. B. Bishop.
- Mrs. Ruth Haney, visiting her mother, Mrs. Hayes.
- Mrs. Bill Goff and Gary, visiting Mrs. Hayes and Mr. and Mrs. Duncan.
- Mrs. Lula Walker, visiting Mr. and Mrs. Duncan.
- H. R. (Coon) Goforth, Rosa Goforth, and Davis Goforth, visiting M. Guy Goforth.
- Richard Galloway and Mrs. Gerry Galloway of Odessa visited Wes Harris. They were accompanied by Mrs. Wes Harris.
- Mrs. W. E. Colburn, Olden, visited Paul Brown.
- J. L. Riggan to see his mother, Mrs. Van Geem.
- H. W. Dunlop, Cisco, to see his father, Samuel Dunlop.
- Mrs. Johnnie Laughlin to visit her husband.
- Mrs. C. F. Stubblefield to see her mother, Mrs. Horn.

## Eastland And Cisco Earn Second Rating

Eastland High School Maverick band gained a second rating in the regional VII interscholastic League Band Contest in Ranger Saturday. Cisco High School Lobo Band also rated second.

HASKELL	EASTLAND
18	18
202	202
159	159
9 of 17	9 of 17
1	1
2 for 29.5	2 for 29.5
37	37
5 for 35	5 for 35
47	47
2	2

## Coach Dallas Makes Surprise Rally Visit

It was laughter and tears, shocks and gifts, Friday afternoon as Eastland residents and students held their first Bi-District pre game pep rally in thirteen years.

The trophy to head coach Shirley Frazier. Pep talks were made by Siebert and Mrs. Simmons, and band director Paul Wallace.

Biggest surprise of the afternoon was the introduction of former coach Doug Dallas, now serving in the armed forces and stationed near Chicago. Superintendent Wendell Siebert brought Dallas, his wife, and their boy, Bertie (an on-the-hill fixture when Dallas was coaching here) to the center of the gym. A sudden silence was broken when the football boys ran to circle Dallas.

The cheerleaders, Janie Miller, Connie Langlitz, Martha and Sara Brewer, presented a gift to head cheerleader, Lana Parks. Belinda Herring presented gifts to twirlers Jana Rexroat and Darla McCoy and alternate twirler Sherry Stagg. Jana presented Belinda a gift from the twirlers.

A school bus, escorted by the local police car with siren screaming, circled the downtown area prior to the rally, gathering adults who wished to attend. The gym was packed for the event.

**FULLEN MOTOR Co. LAUGH-A-DAY**  
As the ship was sinking and the lifeboats were being lowered, the captain shouted: "Woman and children and those on the go now, pay later plan first."

## Thanksgiving Service To Be Wednesday, 7:30, First Baptist

The Community Thanksgiving Service will be held at 7:30 p.m. Wednesday at the First Baptist Church, with the Rev. Bob Marsh, minister of First Presbyterian Church, delivering the main address.

All churches are invited to participate in this service.

PROGRAM	
COMMUNITY THANKSGIVING SERVICE	
7:30 p.m., Wednesday, November 26	
First Baptist Church, Eastland	
Prelude	Durel Reid
Call to Worship (Choral)	
Invocation	Wallace Pierce
Hymn	
Scripture	Ronald Bear
Prayer	Harl Williams
Hymn	
Responsive Reading	Bill Goff
Offering	Haston Brewer
Special Music	Choir
Message	Bob Marsh
Benediction	Gene Williams
Postlude	Durel Reid



## G. O. Smith, 73, Funeral Services Held Wednesday

G. O. Smith, 73, of Zapata died there Sunday, November 16.

Funeral was held at 10 a.m. Wednesday in the Jackson Funeral Chapel in Zapata, with burial in Zapata.

He was born in Rector, Ark and was a former resident of Eastland, where he was employed by Lone Star Gas Company; and of Odessa, where he operated a service station.

Survivors include his wife; two sons, A. G. of Odessa and Bobby Jack of California; one daughter, Laverne of Houston; one sister, Mrs. Abbie Pruitt of Rector, Ark.; one brother, Ervin Smith of Eastland; seven grandchildren and several nieces and nephews, including Luther Purdom, Mrs. Lucy Patton, and Mrs. Margaret Ensor, all of Eastland.

## YOUNG HOMEMAKERS CLUB MEETING

The Young Homemakers Club met Tuesday afternoon in the homemaking department of Eastland High School for their regular monthly meeting. After a short business session, the members enjoyed a "tasting Party." Each member brought a sample of her favorite or an unusual recipe. After the tasting, recipes were exchanged.

Those savoring the goodies were: Mesdames Jonah Finley, Raymond Fox, Bill Goff, Neiman Smith, Paul Wallace, Don Jones, Bill Wheatley, and Miss Loretta Morris. Advisor to the club.

## ON DUTY IN VIETNAM

Walter L. Tucker, Jr. is assigned to the sixteenth infantry in Vietnam as a mortar man. He is the grandson of Mr. and Mrs. E. T. Tucker of Eastland.

## Freyschlag INSURANCE

Presents the WEATHER - CONTINUED FAIR with chance for showers, and generally lower temperatures over weekend.



**SOUTH PACIFIC BOUND**—Matson Line SS Monterey sailed for the South Pacific on a 42-day cruise from San Francisco on Nov. 16 via Los Angeles on Nov. 17 ports of call during the cruise include Bora Bora, Papeete, Rarotonga, Auckland, Sydney, Nomea, Suva, Niuafo'ou (Tin-Can Island), Pago Pago and Honolulu. Pictured aboard just prior to departure on the third annual Matson Mariner Club Cruise is Mrs. Marene Johnson-Johnson, Sunset Terrace, Eastland.

**EASTLAND NATIONAL BANK**  
EASTLAND, TEXAS

**Horton Tire Co. Presents BREAD of Life**  
He shall see of the travail of his soul, and shall be satisfied. — Isa. 53:11.  
And oh, that He fulfilled many see  
The travail of His soul in me.  
And with His work contented be.  
As I with my dear Saviour.

# WANT ADS - WORK WONDERS

## Announcements

**MASONIC LODGE NO. 467**  
Meets second Thursday of each month at 7:30 p.m. in the Masonic Hall. Call E. M. Simpson, W.M., at 629-1665 or L. E. Huckabay, Sec'y, 629-1391 for information.

## EASTLAND ROTARY CLUB

Meets each Monday noon at White Elephant Restaurant in Eastland.  
Roy Lee Smith, resident

## Notice

NOTICE: Now is the time to begin planning your next seasons irrigation needs. See us for design work, and a complete line of irrigation pumps, pipes, and supplies. We carry the largest stock in Central Texas. Kimmell Irrigation Service & Supply, Hwy. 16, & Bivar, De Leon, Texas. Phone 893-6266.

**WATSON UPHOLSTERSERS**  
Ranger Deadmans (after 5) 647-1078 758-2597  
Custom Drapes & Upholstery  
Drape & Upholstery Fabric  
Free Estimates and Pickup and Delivery

NOTICE: Call me at Eastland Pet Shop, 208 North Oaklawn for pets and pet supplies. Tropical fish, monkeys, snakes, cats, anything you need. Open 8:30 a.m. to 6 p.m. Monday through Saturday.

NOW! STREAMATIC CARPET CLEANING service is available in Cisco through Endbrook Janitorial Supply. Free estimate. Call 442-3109.

NOTICE: Yock Miles Awall is still available for carpet cleaning with the tried and proven Von Schrader Professional Equipment. Phone 629-1662 for free estimate.

NOTICE: Teenage Sexuality, new book by veteran teacher, frankly answers sex questions. \$8.00. Order today. Longhorn Press, Box 150, Cisco, Texas 76437.

## -NOTICE- EDDIE'S



Now Offering Complete Shop Service

Eldred I. Alcock  
30 years experience  
(16 General Motors, 8 Ford, 4 Chrysler)  
SHOP FOREMAN  
Specializing in Automatic Transmissions, Major & Minor Overhauls, Tune-ups.

General Repair  
FURTHERING AUTO SERVICE At EDDIE'S 66

And you'll enjoy depending on us to take care of all your auto service needs.

SERVICE CENTER American Automobile Association  
Call 629-8838  
FREE PICKUP - GUARANTEED SERVICE & TOP PHILLIPS PRODUCTS West Main St.

NOTICE: Will keep children in my home by the hour, day or week. Lillie Patton, 304 N. Walnut, or call 629-2513.

NOTICE: Now is the time to begin planning your next seasons irrigation needs. See us for design work, and a complete line of irrigation pumps, pipes, and supplies. We carry the largest stock in Central Texas. Kimmell Irrigation Service & Supply, Hwy. 16, & Bivar, De Leon, Texas. Phone 893-6266.

NOTICE: Concrete work of all types. For estimates, call Tommy Roberts, Gorman, RE 4-5739.

NOTICE: For antenna repair due to storm damage call MIKE SITTON Cisco, 442-2085 after 6 p.m.

NOTICE: Make your kitchen the most beautiful room of your home with custom-made cabinets. Call Dennington Cabinet Shop for free estimates, phone 559-2967.

'68 Repossessed Singer Zig-zag buttonholes, fancy stitches, \$39.95 or \$8 a month. Write: Credit Manager, Box 1292, Abilene.

## For Sale

FOR SALE: REMOVE carpet paths and spots; fluff beaten down nap with Blue Lustre. Rent shampooer \$1. Costs Furniture.

**HOMES FOR SALE**  
2 Bedroom enclosed back porch good solid Home with large Lot, Ranger, Texas.  
3 Bedroom Brick 2 bath built-in kitchen, wall to wall carpet near school.  
3 Bedroom close in needs some repairs S. Daugherty.  
2 Bedroom Home also 1 bedroom home close in priced to sell.

2 Bedroom Home nice roomy living and dining area. Terms.  
3 Bedroom brick with 3 1/2 acres lots of floor space, paneled throughout, Olden, Texas.  
3 Bedroom Brick has 1 acre, fireplace, 1 1/2 bath, Olden, Texas.

Small 3 bedroom home 2 acres on Interstate 20, Olden, Texas. Home and 12 acres of land priced to sell edge Eastland.  
4 Bedroom home, 3 acres, Olden, Texas.  
2 Bedroom Lake Leon Home South Side furnished, \$4750.  
Lake Leon Home completely furnished, Boat House must see to appreciate.

See us for Building Lots in Eastland.

**FARMS AND RANCHES**  
80 Acres good Sandy Land, plenty water, native Burmuda on pavement.  
80 Acres Sandy Land, no improvements, no allotments.  
100 Acres good allotments good terms.  
940 Acres 138 Cult good Grass 3 bedroom House.  
500 Acre ranch on pavement, net fences \$100.00 acre.  
622 Acre Improved Grass good fences, will consider trade.  
500 Acres Sandy Land some Coastal and Love Grass, consider trade.  
1300 Acres good Deer Hunting Terms.  
1500 Acre ranch on pavement well improved terms.  
2800 Acre ranch, well improved, Lampasas area.  
We have many other good Ranches this area and other parts of Texas, Okla, and Colo.  
Long Term Farm and Ranch Loans contact us.

**KINCAID REAL ESTATE**  
160 S. Seaman - 629-1788  
J. W. Elder, Robert Kincaid 647-1321 - 629-2721

**ONE - STOP SERVICE FOR Total-Car Care! That's D & M SERVICE CENTER**  
802 W. Main St.  
Humble Products  
General Repair  
Air - Conditioning  
Brake Work  
Road Service: 8 to 5  
Open 24 Hours  
OBIE DUNCAN  
ROBERT MANGUM  
Steam Cleaning  
Wash - Lubrication  
Tires Batteries  
Complete line accessories  
Dial 629-8866

WANT TO BUY good, gentle kid pony. Call Grady Shook 647-1638 in Ranger.

FOR SALE: Peanut farm, 190 acre peanut allotment. Irrigation on water. Write Box 159, De Leon, Texas.

MISC. FOR SALE: BRACE yourself for a thrill the first time you use Blue Lustre to clean rugs. Rent electric shampooer \$1. Perry Brothers.

FOR SALE: Three-bedroom house. Two and one-half acres of land. See Frank Wolfe at Morton Valley.

FOR SALE IN CISCO: Three-bedroom, foyer, large living-dining room area, utility room, bath, fenced back yard. Call Victor Childers, Rising Star 643-2653 or see C. D. Ballew, 643-2931.

FOR SALE: Peanut hay. Sixty cents and up per bale. Call Sam Beggs, 629-1810, Eastland.

FOR SALE: Household furniture for sale in good condition. Call 629-1606 before 6 p.m. Leaving town reason for selling.

FOR SALE: By owner. Three-bedroom house. Large living room, dining room, kitchen, utility room in back. Shady yard. Call 629-2084.

FOR SALE - 1966 Chev. three quarter ton pickup long wide bed with 4 speed transmission. See pickup at 1207 Ave G. Call 442-1712, Cisco.

FOR SALE: Plect-Lite signs for car or truck, block letters for building signs. Expert workmanship, reasonable prices. Inquire at Telegram office.

FOR SALE - 1966 Chev. 4 door Impala sedan extra clean, low mileage, power steering, power brakes, air conditioning and radio. See car at 200 E. 16th or call 442-1492.

FOR SALE: 1965 Mustang, automatic transmission. Must sell. Phone RE 4-5897.

NOTICE - Birthday? Anniversary? Christmas? HISTORY OF EASTLAND COUNTY, \$9.50. Rupey Publishing Co., Box 11185, Salt Lake City, Utah, 84111. Order before December 1st.

NOTICE: Men wanted for work on City Sanitation truck in Ranger. Apply in person at City Hall.

FOR SALE: inspirational for devotions and super ideal for gifts - Drawing Toward God. Hardbound book of original drawings and text by Noted Texas Artist Jack Hamm. \$3.50 each. At the Telegram office exclusively.

**HOMES FOR SALE**  
2 bedroom and den, built-in oven-range, central air heat, fire place. S. Daugherty. Terms.  
2 Bedroom Garage 2 lots, Norwood Addition \$4,900.  
2 bedroom 6 acres Olden \$10,500.  
Nice brick home Lake Leon - \$18,500. Terms can arranged.  
Nice Cabin Lake Leon \$9,000.  
3 Bedroom home 13 acres near Lake Leon, \$14,750.

**FARMS AND RANCHES**  
260 acres east of Eastland improved. Good location plenty water.  
37 acres near Eastland on Interstate 20 has some river bottom and pecans, \$300. per acre  
188 Acres east Eastland on pavement, house and barn, good fences. \$165. per acre.  
274 acres near Lake Leon, house and barn \$135. per acre. Good terms.  
516 acres Stephens Co. 1 o t s deer, 40 cult. house and barn on pavement, net fences, approximately 1-2 minerals, at \$100 per acre.  
375 acres Callahan County, net fences, some coastal and love grass, sandy land with irrigation possibility. \$119 per acre. Terms.  
115 acres on pave. 32 peanuts, 50 coastal, 400 pecan trees.  
80 acres home on pav. near Morton Valley.  
80 acres south Cisco fair improvements, plenty water \$15,500  
1496 acres on pav. well improved ranch Eastland Co. \$125. per ac.  
Have larger tracts in Eastland Co. Other areas.

**M. L. TERRELL REAL ESTATE**  
FARM BUREAU BLDG.  
Highway 99 East  
Tel. 829-1795  
Night Call 629-2443

FOR SALE Wood \$20. cord. A.W. Williamson three miles north of Eastland.

**GARAGE SALE:** Saturday, Nov. 22, 9 a.m. to 5 p.m.; 314 N Ammerman, Eastland Furniture, piano, appliances including black and white TV, 2 refrigerated air conditioning units, many others; books, records, cosmetics, dishes, cooking utensils, Christmas decorations. Other items too numerous to mention.

**TELEPHONE SOLICITOR:** W. Raymond Cox Insurance Agency wants lady to contact people by phone to expose insurance programs offered by old ling legal reserve companies. Must have phone in your home. This is only a temporary part-time need and the lady must be honest - this is the only real requirement. Please write me and arrange appointment with me. W. Raymond Cox, 806 Ave. D, Cisco, Texas.

## For Rent

FOR RENT: Large furnished garage apartment with all the bills and tv cable paid, to individual or working couple only. Call 629-2413 for appointment to see.

FOR RENT: Large, furnished garage apartment to individual or working couple only. Newly repainted inside. All bills, including TV cable. \$70. per month. Call 629-2413 for appointment to see.

**Wiglets for Sale**  
Wiglets, Wigs, Falls  
Cleaned and Styled  
811 West Moss  
Call 629-1334 after 6 p.m.

Come unto me, all ye that labour and are heavy laden, and I will give you rest. -Matt. 11:28

**HARRIS MONUMENTS**  
1504 West Main  
629-2487  
Eastland, Texas 76448

**PERMANENTS**  
\$10 Cold Waves - \$8.50  
-Open 8:30 to 5:30-  
Close noon Wed. & Sat.  
Basham Beauty Bar

**GREEN ST. FLOWER & GIFT SHOP**  
Ita R. Parrish-200 N. Green  
Telephone 629-1101  
Eastland, Texas 76448

Prevent Disease Loss at Small Cost  
USE OUR LIVESTOCK SUPPLY DEPARTMENT  
EASTLAND DRUG

**TV SERVICE**  
WHITENTON PLAZA COLOR TV  
Stephenville  
Call 968-3312 collect  
Will be in Eastland each Friday  
Satisfaction Guaranteed!  
35 Years Experience!

**ROY LEE SMITH**  
distributor for Dayton Electric Motors offering complete motor replacement (Other brand motors available)  
Complete Line in stock at  
**Smith Plumbing Co.**

**CARD OF THANKS**  
May we express our sincere appreciation to everyone who helped in any way during the illness and death of our loved one, Miss Sallie Day. Her family.

**HELP WANTED:** Service Station attendant. Apply in person at Stacy's Gulf Service in Gorman.

**HAY BAILING PLOWING**  
Experienced Operators  
Heulon Perrin, 647-1028  
Dwight Squires, 647-1397  
In Ranger

**Let's EAT**  
FRESH CATFISH served with FRENCH FRIES HUSH PUPPIES ONION RINGS SALAD  
DELICIOUS MEXICAN FOOD Served Daily After 5 P.M. Except Mondays  
Lake Leon BOAT-TEL Ph. 647-3627

**Wells Brothers Pant Contractors**  
Spray or Brush Taping, Bedding, Textoning, Acoustics  
-Free Estimates-  
Call collect, Ranger 647-1778 or 647-3049

**Western Mattress Co.**  
Mattress, Box Springs, Custom bill.  
Renovated or exchange. New Guarantee. Save 50%  
Call 629-1740 or 629-1398 EASTLAND

**EMMET MORREN**  
PLUMBING COMPLETE REPAIR SERVICE  
401 South Oak  
629-2092  
-24 Hour Service-

**CIVIL WAR DIARY**  
By Maj. James T. Poe CSA  
With list of 1,200 fellow prisoners on Johnson Island, giving name, rank, unit and when and where captured. 125 pages, hardbound, with illustrations. \$5. Industrial-Plus Press  
P. O. Box 29, Eastland, Texas 76448

**Wells Brothers**  
Paint Contractors  
Spray or Brush Taping, Bedding, Textoning, Acoustics  
-Free Estimates-  
Call collect, Ranger 647-1778 or 647-3049

**ROLLINS & SONS MOBIL SERVICE**  
Call for Appointments on Wash - Grease Oil Changes  
601 W. MAIN  
9700 - 899

## W. J. Greers To Be Honored Carbon Sunday

Mr. and Mrs. W. J. Greer of Carbon will observe their Golden Wedding Anniversary November 23.

An open house will be held from 2 to 5 p. m. at their home. Hosts will be their children, Mrs. Joydene Oliver of Irving, Mrs. Marcelle Justice of Carbon, Mrs. Leatrice Montgomery of Fort Worth, and Walter J. Greer, Jr. of Mineral Wells.

Friends and relatives are invited to attend.

## Sunday Subject Is Announced

The subject of the Lesson-Sermon to be read in Christian Science churches Sunday Nov. 23 is "Soul and Body."

Passages to be read from the Bible include this verse from Psalms: "Why art thou cast down, O my soul? and why art thou disquieted within me? Hope thou in God: for I shall yet praise him, who is the health of my countenance, and my God."

A related passage from Science and Health with Key to the Scriptures by Mary Baker Eddy states: "Truth will at length compel us all to exchange the pleasures and pains of sense for the joys of Soul."

Services are at 11:00 a. m. Sunday at First Church of Christ Scientist, Corner Lamar and Plummer Streets, Eastland.

## TIDBITS

Continued from Page One (It'd probably embarrass his Hippy children today). Gene Tierney and Jackie Cooper: "Home on the Prairie" with Gene (You Gussed it) Autry, Smiley Burnette and June Storey; "Take Me Back to Oklahoma" with Tex Ritter and featuring Bob Wills, his fiddle and his Texas Flaybore; and "Under Texas Skies" with the "3 Mesquiteros," Bob Livingston, Bob Steele and Rufe Davis. Everyone guaranteed to be Family Rated.



NOTICE  
In observance of Thanksgiving Holiday, J R B Food Stores will be closed Thursday, Nov. 27.

**CASH**  
If you're hospitalized, paid to you like a salary. Low cost policy. Phone for facts.  
**MEDICASH**  
STATE FARM MUTUAL AUTOMOBILE INSURANCE COMPANY  
LARRY ROBINSON  
709 Ave. D Cisco  
Phone 442-1671

**OUR DAD WANTS TO SELL YOU SOME INSURANCE HOW ABOUT SEEING HIM AT**  
D. L. KINNAIRD GENERAL INSURANCE  
207 W. Main St. - 629-2544  
JIMMY DWIGHT and CAROL ANN KINNAIRD

## EASTLAND TELEGRAM

Phone 629-1707  
110 W. Commerce St. - Eastland, Texas 76448

(Consolidate with Eastland Chronicle, established in 1887, and Eastland County Record, established in 1931).  
Second Class Postage paid as Eastland, Texas under the act of Congress of March 3, 1879  
Published Semi-Weekly - Thursday and Sundays  
By Eastland County Newspapers, Inc.

SUBSCRIPTION RATES: By carrier in city, 15c week or 65c month; one year by mail in county, \$4 per year; one year by mail in city or elsewhere in state, \$6 per year; one year by mail outside state, \$7.

NOTICE: Any erroneous reflection upon the character, standing or reputation of any person, firm or corporation which may appear in the columns of this newspaper will be gladly corrected upon being brought to the attention of the editor.

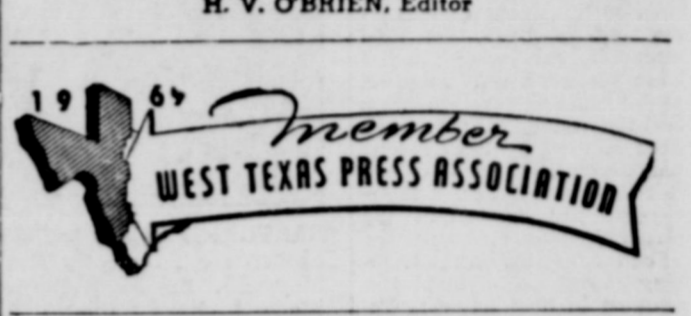

Maybe you don't need Insurance... and possibly you don't if you are financially able to look out after yourself. But for the most of us, we are just a little bit afraid to take the risk so we buy insurance. Modern living has become so complex that the protection of property against its many hazards is a major problem and we should be insured. The individual you can always depend on for correct solutions of your insurance problems is the local agent. Try him first!  
Earl Bender & Company  
Eastland (Insurance since 1924, Texas

**WE'RE ALWAYS WATCHING THE WEIGHT**  
YOU GET PRECISELY WHAT DOCTOR ORDERS...  
In the compounding of your prescriptions, your registered pharmacist weighs, mixes and measures all ingredients exactly as ordered by your doctor. Precision is the watchword.  
Prompt Service, Where and When  
You Need It... Depend on Us  
**CENTRAL DRUG**  
629-2681

**OUR DAD WANTS TO SELL YOU SOME INSURANCE HOW ABOUT SEEING HIM AT**  
D. L. KINNAIRD GENERAL INSURANCE  
207 W. Main St. - 629-2544  
JIMMY DWIGHT and CAROL ANN KINNAIRD

# RANGER DRIVE-IN THEATRE

ADULTS 75¢ — KIDDIES UNDER 11 FREE  
Box Office Opens 6:30 Show Starts 7:00

LAST TIMES SUNDAY  
November 23



MEET THE  
DEBUTANTE IN A  
LEATHER SKIRT!  
Too Young...Too Tough...  
Too Itching for Action  
to Look for it—  
She'll make it  
Where she is!

**"HELL'S BELLES"**  
COLOR  
AMERICAN INTERNATIONAL  
JEREMY SLATE · ADAM ROARKE · JOCELYN LANE  
©1969 American International Pictures

FRIDAY — SATURDAY — SUNDAY  
November 23-29-30

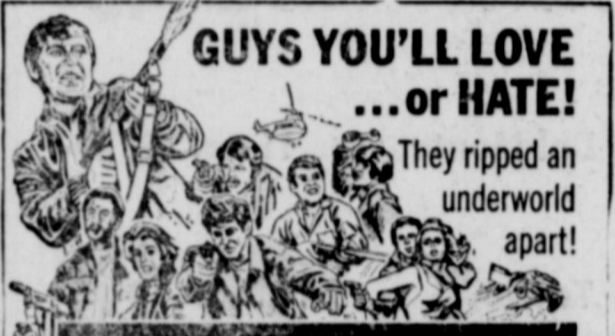

GUYS YOU'LL LOVE  
...or HATE!  
They ripped an  
underworld  
apart!

AMERICAN INTERNATIONAL  
**"THE Devil's 8"**  
COLOR · PATHE  
CHRISTOPHER GEORGE · TOM FAGIAN · NARDINI · PARRISH  
1969 American International Pictures  
Get Your ...

HALLMARK CARDS, PARTY GOODS,  
STATIONARY & GIFTS

at  
K-RACK GIFT HOUSE 104 W. 6th ... Cisco

collar-full  
of  
fashion

You're head and collar above the rest in this smart dress shirt by Enro featuring the fashionably full Saville collar. Add the subtle sophistication of french cuffs, the superb qualities of permanent press and a smooth blend of 65% Kodol® polyester and 35% fine combed cotton, and you're set to take command. Select now from a wide range of excitingly new and bold colorings.

\$8.00

**Enro**  
Shirtbuilders



in partnership with  
**KODEL**  
Eastman

**THE MAN'S STORE**

Bob Elliott  
CISCO, TEXAS

## Farm Use Trucks May Be Registered At 50%

By DON ALEXANDER  
DPS License and Weight Div.

We are at the time of year when many farmers are using trucks to gather and deliver their crops to various places. Many of these trucks are seldom used on the public highways and therefore, the owner would like to know how to register these vehicles, at the least possible cost and still operate legally.

A farmer who uses commercial vehicles, in connection with his own farming operation only, may register these vehicles at a 50 per cent reduction of the commercial fee.

The following example is typical of farm trucks operated in this area. The empty weight varies from truck to truck, but we will use the following figures for a two (2) ton truck:

Empty truck weight 8,700 lbs  
Corry capacity (2 tons) 4,000 lbs  
Minimum gross registered weight 12,700 lbs  
Annual regis. fee 91.42  
50 per cent reduction for farmers \$45.71

This registration is sufficient for the general farm usage when light loads, 4,000 lbs. or less, is being transported. Then comes the harvest season when the truck is needed to haul larger loads. What can be done to raise the registered weight for a short period of time?

Farmers may raise the registered weight of their vehicles to the necessary amount by purchasing a Quarterly Permit. These quarters are: First Quarter, April, May and June; Second Quarter, July, August and September; Third Quarter, October, November and December; Fourth Quarter, January, February and March. The farmer can raise the registered weight of his vehicle for any of these quarters by paying 30 per cent of the annual fee for the amount of registration purchased.

This enables the farmer to register his vehicles for the minimum amount on an annual basis and raise the registered weight to the amount necessary to haul maximum loads during seasons of peak use. This method of registration is available at the County Tax Assessor and Collectors Office on a voluntary basis only. Once a vehicle has been apprehended for being over registered weight, the owner must purchase the necessary amount of registration.

for the full registration charge and if convicted of the charge of Over Registered Weight be fined not to exceed \$200.

Another method of raising the registered weight on a vehicle is to purchase 72 hour registration permits. This type of permit is good for the maximum legal gross weight of any vehicle. It can be used by itself and meets all registration requirements or can be used in conjunction with regular registration to raise the registered weight. This permit is only valid for 72 hours, and are available at the County Tax Assessor and Collector Office and Texas Highway Department Permit Offices for \$10. Again this type

## Courthouse Lobby To Be Pecan Show Site

The seventeenth annual Eastland Co. Pecan Show will be held in the county courthouse lobby Dec. 12 and 13 next at Grover Hallmark, Eastland Chamber of Commerce president. The CoC and the Eastland County Pecan Growers Assn. are jointly sponsoring the annual event.

Anton White of Cisco, president of the growers Assn., said the first co. pecan show in Texas was held in Eastland County in 1953. There will be about 30 county shows, three regional, and one state pecan show this year.

All pecan growers in Eastland County and West Central Texas are invited to enter pecans in the show. An entry consists of 40 nuts of one variety. The pecans must be grown in 1969. There is no entry fee. Ribbons will be awarded to the first three place entries of each variety, native or seedling. Entries may be left or sent to either the county agent's office in Eastland, the CoC offices in Cisco, Ranger, Rising Star, or Gorman.

All entries become the property of the county pecan show. The first three place entries will be sent to Waco to be entered in the Regional Pecan Show, Jan. 8, 9, and 10.

of registration must be purchased on a voluntary basis and is not available to a vehicle owner who has been charged with the violation of Operating an Unregistered Vehicle or for being Over Registered Weight.

The Texas Statutes requires the operator of any commercial vehicle, including farm trucks, to carry the license receipts (registration receipts) in the vehicle and display them upon request to any peace officer.

The operator of any commercial motor vehicle with a manufacturers Rated Carrying Capacity in excess of 2,000 lbs is required to have and display a Commercial Operators License upon request by any Officer. This means that a person driving a truck up to and including a one (1) ton truck may legally do so with an operator's license. The driver of a truck larger than one (1) ton capacity must have a Commercial Operators License when hauling a load.

## Graham Hospital

Patients in Graham Hospital Saturday morning were reported as follows:

George Anderson  
Mrs. Julius A. Locks  
Mrs. Inez Ricks  
Mrs. Bertha Young  
G. W. Thorps  
Mrs. Rose Miller  
Mrs. Emma Ingram  
Mrs. Forest Boone  
A. F. Miller  
Larry Martin  
Dorothy Carrico  
Donald Haynes

## FREE

ESTIMATES ON  
new roofs only  
Repair of Your Old  
Roofs  
Residential and  
Commercial

"ALL NEW WORK  
GUARANTEED"  
TRI-CITIES  
ROOFING CO.

Call  
Nobil Smiters  
629-2370  
EASTLAND

## All You Can Eat BUFFETS

SEAFOOD BUFFET  
Each Wednesday Night  
Beginning 5 p.m.  
All You Can Eat \$1.35

CHICKEN BUFFET  
Each Thursday Night  
Beginning 7 p.m.  
All You Can Eat \$1.45

SUNDAY BUFFET  
11 a.m. to 2 p.m.

## WHITE ELEPHANT RESTAURANT

Eastland

## T. K. LEWIS

Taxidermy Shop

704 E. 20th Cisco

Ph. 442-3249

## Investing conservatively?

Investors Selective Fund, Inc. is a mutual fund seeking reasonably stable quarterly income, also conservation of value of investment.

CALL YOUR **IDS** MAN

He represents Investors Diversified Services, Inc. exclusive national distributor for six Mutual Funds including Investors Selective Fund.

For prospectus (information booklet) on Investors Selective Fund, call telephone number below. Or clip this complete advertisement and mail it to your IDS man.



Ph. 442-2770

John McGuire  
P. O. Box 106  
Cisco, Texas

**COMPARE  
AND  
SAVE  
AT**

**SAVX**  
Pharmacy

1866 PINE  
ABILENE  
SPECIAL PRICES  
On Long-Term Medication

## The Following Is A List of Items STOLEN AT WARDS

Merchandise	Serial No.	Quantity	Price
12 Ga. Auto Shotgun	4047571	1	\$169.95
40 Ga. Single Shotgun		1	39.99
16 Ga. Double Shotgun		1	89.95
20/22 O & U	A2064749	1	89.50
410/22 O & U	P054388	1	58.50
12 B. G Shotgun	08Y15B	1	49.95
410 Pump Shotgun		1	85.95
12 Ga. Pump Shotgun	011350	1	105.95
410 Single Shotgun		1	29.95
410 Rpt. Shotgun		1	39.95
410 Single Shotgun		1	39.95
410 Single Shotgun		1	39.95
22 Semi-Auto		1	49.95
222 Bolt Action	272841	1	69.99
30/06 Mauser	K8286	1	69.99
30/06 Mauser	L6349	1	69.99
30 Cal. Carbine	162999	1	107.95
308 B. A. Rifle	27389	1	102.95
22 Single		2	24.95
30/30 Lever Action	6930412	1	87.95
22 Simi-Auto		1	49.95
Gun Trigger Locks		22	43.87
BB Gun		1	15.87
BB Gun		1	13.94
Transistor Radio		2	ea. 69.95
Transistor Radio		1	99.95
Portable Color TV		1	379.95
Portable Record Player		1	69.95
Flannel Gowns sizes 34-40		6	ea. 2.29
Robe & Gowns large sizes		3	ea. 15.00
Sweater boy's size		1	7.00
Windshirts Large		2	ea. 6.00
Gloves small		4 pr.	ea. 5.00
Briefs small		5 pkgs.	pkg. 3.99
Briefs medium		3 pkgs.	pkg. 3.99
Socks large		12 pr.	pr. 1.29
Socks medium		16 pr.	pr. 1.29
Socks size 10-13		12 pr.	pr. 1.00
Wool Socks		1 pr.	pr. 1.00
Over Calf Socks		14 pr.	pr. 1.10
Sweaters medium		6	ea. 12.00
Shirts medium		10	ea. 5.00
Polaroid Camera & Case 230		1	118.89
Polaroid Camera & Case 220		1	87.88
Ladies Watch—white gold—Caravelles by Bulava		1	29.95
Ladies Watch—yellow gold—Timex		1	15.00
Hairsetter—Signature		1	20.95
Compressor		1	82.00
Stereo Tape Player		1	99.95
Stereo Tape Player		1	84.95
Stereo Tape Player		1	89.95
Stereo Tape Player		1	39.95

# MAJESTIC

INTERSTATE'S  
FASTLAND 692-1120  
SUNDAY — MONDAY — TUESDAY  
Sun.: open 12:45 — Show 1-3-5-05-7-05-9-10  
Mon.-Tues.: open 4:45—Show 5-7-9:05



STARTS WEDNESDAY  
Open 4:45 — Show 5-7:15-9:30



**"Battle of Britain"**  
A Harry Saltzman Production  
Harry Andrews · Michael Caine · Trevor Howard · Curt Jurgens · Ian McKellen · Kenneth More · Laurence Olivier · Nigel Patrick · Christopher Plummer · Michael Redgrave · Ralph Richardson · Robert Shaw · Patrick Wymark · Susannah York · Harry Saltzman · S. Benjamin Fitz · Directed by James Kenworthy and Wilfred Greatorex · Screenplay by Guy Hamilton · Story by Technicolor · Music by Palauvique · Approved Motion Picture Soundtrack · Available on Video · Adults Only · 50 Limited Edition 60 Artists

GET THE FOOD TO FIT THE FEAST... HERE!

# THANKSGIVING MENU



SAVE MONDAY THROUGH SATURDAY, NOVEMBER 29

Foremost  
**BIG DIP**  
1/2-Gallon  
**49¢**

Pepperridge Farm  
**STUFFIN' MIX**  
**29¢**

★ MIX OR MATCH ★

- PEACHES** S.F. Sliced or Halves.....2 1/2 can **3/\$1**
- PORK & BEANS** Van Camp.....2 1/2 can **3/\$1**
- CHOCOLATE DRINK** Stokeleys.....46-oz. can **3/\$1**
- APPLE SAUCE** Lucky Leaf.....303 can **4/\$1**
- GREEN BEANS** Shurfine Whole.....303 can **4/\$1**
- PINEAPPLE** Tendersweet Crushed.....300 can **4/\$1**
- BLACKEYE PEAS** and Snaps Homefolks...No. 2 can **4/\$1**
- PINEAPPLE JUICE** Del Monte.....No. 2 can **5/\$1**
- SLICED BEETS** Shurfine.....No. 303 can **5/\$1**
- PEAS** Argo.....303 can **5/\$1**
- NEW POTATOES** Del Monte Whole.....303 can **5/\$1**
- BEANS** Ranch Style.....15-oz. can **5/\$1**
- CORN LE GRANDE** Cr. St. Golden.....303 can **5/\$1**

GoldCoast Whole No. 2 1/2 Can  
**Spiced Peaches** **5 FOR \$1.00**

- DREAM WHIP** .....4-oz. pkg. **49¢**
- ASPARAGUS** Shurfine.....303 can **43¢**
- MANDRAIN ORANGES** Del Monte.....11-oz. **29¢**
- RED SALAD CHERRIES** Towie.....9-oz. jar **39¢**
- OYSTERS** Gulf Pearl.....8-oz. can **47¢**
- RAISINS** Del Monte.....15-oz. box **33¢**
- MINCEMEAT** NonSuch.....9-oz. pkg. **33¢**
- MILK** Eagle Brand.....15-oz. can **39¢**
- FROZEN PIE CRUSTS** Morton's.....2 pack **39¢**
- Morton's Frozen  
**PARKER HOUSE ROLLS**.....24 count **39¢**
- PUMPKIN** Libby's.....300 can **5/\$1**

Ocean Spray No. 300 Can  
**Cranberry Sauce** **5 FOR \$1.00**

—DRUG ITEMS—

See Thru  
**NOTEBOOK BINDER** Reg. 1.98...Now **\$1.19**

Shurfine  
**SHAMPOO** Reg. 59¢.....Now **49¢**

Shurfine  
**HAIR SPRAY** Reg. 79¢.....Now **49¢**

**EXCEDRIN** Reg. 79¢.....Now **59¢**

Sugary Sam Cut  
**YAMS**

No. 3 Can

4 FOR \$1<sup>00</sup>

Betty Crocker  
**CAKE MIXES**

19-oz. Box

3 FOR \$1<sup>00</sup>

Imperial Powdered  
**SUGAR**

LB. .... 17<sup>c</sup>

Shurfine Pure Cane  
**SUGAR**

5-LB. Bag 49<sup>c</sup>

Kraft's  
**MIRACLE WHIP**

Quart

49<sup>c</sup>

Del Monte Whole  
**GREEN BEANS**

No. 303 Can

29<sup>c</sup>

Del Monte  
**FRUIT COCKTAIL**

303 Can

4 FOR \$1<sup>00</sup>

Foremost  
**WHIPPING CREAM**

1/2-Pint

33<sup>c</sup>

Folger's  
**COFFEE**

1-LB. Can 69<sup>c</sup>

Gladiola  
**FLOUR**

5-LB. Bag 49<sup>c</sup>

Shurfine White  
**CORN MEAL**

5-lb.

39<sup>c</sup>

Reynolds  
**ALUMINUM FOIL**

Reg. 25 Feet

29<sup>c</sup>

Kraft's  
**MARSHMALLOW  
CREAM**

12-oz.

29<sup>c</sup>



**DOUBLE S&H  
GREEN STAMPS**  
with purchase of  
\$2.50 or more  
every Wednesday

**JRB**  
SUPERMARKETS

**S & H GREEN STAMPS**  
WITH EVERY PURCHASE

PRICES GOOD THRU SATURDAY, NOV. 29  
Quantity Rights Reserved — No Sales to Dealers  
PRICES GOOD IN EASTLAND

JRB Meats are U.S. Government Inspected and Graded, If for any reason you are not satisfied we will cheerfully refund your money.

Wilson's Tender Made

**HAM**  
Shank Portion ..... lb. 55<sup>c</sup>  
Butt Portion ..... lb. 65<sup>c</sup>  
Center Slices ..... lb. 93<sup>c</sup>

HALF OR WHOLE 17 to 20-lb. avg. .... lb. 69<sup>c</sup>

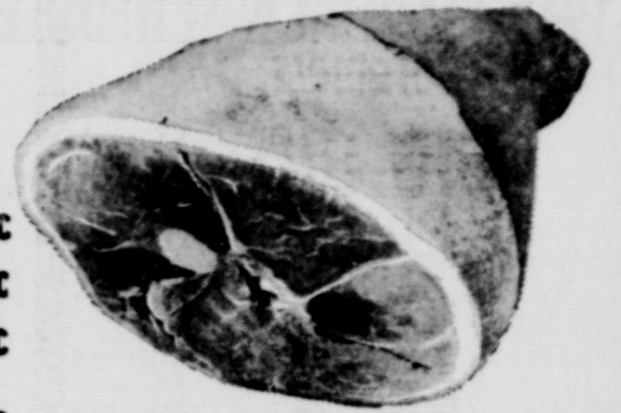

GOOCH'S BLUE RIBBON  
**COOKED HAM** Completely Cooked 10 to 12 lb. avg. .... lb. 89<sup>c</sup>

GOOCH'S BLUE RIBBON  
**SLICED BACON** LB. 75<sup>c</sup>



ARMOUR'S GOLD BAND

**TURKEYS**

TOMS, 16 to 20-lb. avg. .... lb. 35<sup>c</sup>

HENS, 10 to 14-lb. avg. .... lb. 39<sup>c</sup>

**HAMBURGER PATTIES** ..... pkg. of 10 \$1.09

Jimmy Dean  
**SAUSAGE** ..... lb. 89<sup>c</sup>

Gooch's Blue Ribbon  
**SLICED BOLOGNA** ..... lb. 69<sup>c</sup>

Armour's Star  
**FRANKS** ..... 12-oz. pkg. 53<sup>c</sup>

Armour's Star  
**FRYER LIVERS** ..... lb. 69<sup>c</sup>

Eckrich  
**SMOKED SAUSAGE** ..... lb. 99<sup>c</sup>

Gooch's Blue Ribbon  
**STEAK FINGERS** ..... 12-oz. pkg. 79<sup>c</sup>

*Garden Fresh Produce Features!*

Fresh Crisp Medium Size  
**CELERY** ..... stalk 13<sup>c</sup> **YELLOW ONIONS** ..... lb. 9<sup>c</sup>

Golden Ripe Texas No. 1  
**BANANAS** ..... lb. 10<sup>c</sup> **SWEET POTATOSE** ..... lb. 19<sup>c</sup>

**DELICIOUS APPLES** Golden ..... lb. 19<sup>c</sup>

# CONGRATULATIONS MAVERICKS 1969 DISTRICT 8-AA CHAMPS

## 1969 MAVERICK SCHEDULE

Sept. 12 — Eastland 50, Cross Plains 0  
 Sept. 19 — Eastland 54, Ranger 16  
 Sept. 26 — Eastland 54, Baird 0  
 Oct. 3 — Eastland 34, DeLeon 6  
 Oct. 10 — Eastland 28, Albany 6  
 Oct. 17 — Eastland 47, Hamilton 18  
 \*Oct. 24 — Eastland 47, Granbury 12  
 \*Oct. 31 — Eastland 42, Comanche 0  
 \*Nov. 7 — Eastland 42, Cisco 0  
 \*Nov. 14 — Eastland 52, Clyde 0

\*District Games

District Games BeGin at 7:30 p.m.

All other games tentatively set for 8 p.m.

## "YOU'RE THE BEST"



## 1969 MAVERICK ROSTER

**SENIORS** — Randy Boles, Ricky Culpepper, Danny Elrod, Bill Hart, Alex Jiminez, Randy Lowrance, John McCleskey, Gary Pipkin.

**JUNIORS** — William Caldwell, Phillip Harrison, Walter Maynard, Andrew Sancillo, Phillip Smith, Bobby Williamson.

**SOPHOMORES** — Dickey Anderson, Dean Brown, James Eidson, Gil Gaeta, Ruben Gaeta, Steve Hart, Mike Jones, Steve Key, Robin King, Craig Lund, Ronald McCleskey, Robert Mace, Charles Marshall, Joe Marti, Scott Miller, Bill Mueller, Rodney Reynolds, Randy Rexroat, Jimmy Sayre.

**FRESHMEN** — Gary Barnes, Larry Barnes, Larry Boles, Rex Boney, Steve Bulgerin, Bobby Emfinger, Leo Gaeta, Johnnie Grimes, Ralph Harrison, Joe Herrera, Alan Jolly, John Jiminez, Roy Kincheloe, Howard King, Robert Livingston, Steve Lopez and Bobby Nixon.

## '69 8-AA DISTRICT CHAMPION EASTLAND MAVERICKS

**D. L. KINNAIRD  
GENERAL INSURANCE**  
207 W. Main — 629-2544

**HOLLYWOOD VASSARETTE**

**EARL BENDER AND CO.  
INSURANCE**

**HOOD KING MOTOR CO.**  
Ford & Mercury — Sales & Service  
On the Square 629-1786

We Give S&H Green Stamps  
**JRB SUPERMARKET**

**CENTRAL DRUG**

**BRAY'S**  
DEPARTMENT STORE  
111 S. Lamar 629-1789  
Eastland

**TEXAS LIGHTWEIGHT  
AGGREGATE COMPANY**  
Producers of Concrete Aggregates  
C. W. Martin, Manager  
629-2060 Eastland

**BRUCE PIPKIN MOTOR CO.**  
Olds - Cadillac - GMC

**CITY GARAGE**  
Engine, Starter & Generator Work  
International Trucks, Sales & Serv.  
103 White St. 629-1709

**HILLCREST FOOD MARKET**  
"When you run out, run in"  
1401 W. Main 629-1800

**BOLES DAIRY QUEEN**  
"Where The Mavericks Meet"  
Hwy. 80 East 629-2400

**Harelik's Department Store**  
212 W. MAIN

**Mr. & Mrs. Victor Cornelius**

**SQUIERS FARM STORE**  
516 W. Main 629-2220  
**Eastland Memorial Hospital**

**ALTMAN'S**

COMPLIMENTS OF  
**Lone Star Gas Employees**

**Texas Electric Service Co.**  
F. N. Sayre, Manager  
629-2651

**Judge and Mrs. L. W. Dalton**

**EASTLAND NATIONAL BANK**  
"On the Square" — Member FDIC

**GRAHAM'S TRIM SHOP**  
709 W. Main 629-2266

**Dr. and Mrs.  
M. A. Treadwell, Jr.**

**B & W CLINIC**  
H. J. Bulgerin, M. D.  
B. B. Alexander, M. D.  
310-330 Petroleum Bldg.

**HORTON TIRE SERVICE**  
Seiberling Tires — Batteries  
East Main St.

**KINCAID REAL ESTATE**  
"All types of real estate and long term  
farm and ranch loans"  
100 S. Seaman 629-1788

COMPLIMENTS  
**SUPER SAVE**  
400 S. Seaman 629-1191

**R. M. SNEED  
CONTRACTOR, INC.**  
Hiway 80 East 629-1756

**FOREMOST DAIRIES**  
Clyde Manning, Manager  
410 W. Commerce 629-1701

**Hanna Hardware & Lumber**

**WESTERN AUTO  
ASSOCIATE STORE**  
Corner Commerce and Lamar

**ARRINGTON  
FUNERAL HOME**

**PERKINS IMPLEMENT  
COMPANY**

**RUSHING MOTOR  
COMPANY**

**H&H FLORAL**

**W.H. (Bill) HOFFMANN**

**MAJESTIC THEATRE**  
Dick Dixon, Manager

Plan to Attend

**KENDRICK  
EASTER PAGEANT**

# SOUTHERN TELEVISION SYSTEMS CORPORATION

Cisco - Eastland - Ranger . . . Inviting You to Watch All of the Games — NCAA - AFL - NFL

# CONGRATULATIONS

- MAVERICKS
- 8-AA CHAMPS
- COACHES
- FANS

IT WAS A JOB  
WELL DONE!!

★ ★ ★



**EASTLAND NATIONAL BANK**  
EASTLAND, TEXAS  
MEMBER F D I C

EASTLAND TELEGRAM  
Sunday, November 23, 1969

## Hospital Patients

Patients in Eastland Memorial Hospital Saturday morning were as follows:

Mary Norris, Cisco.  
Vera Harris, Cisco.  
Millie Waldrep, Cisco.  
Candelaria Martinez  
Corene Woodall.  
Joe Turner, Cisco.  
James Hamlett, Rising Star.  
James Harrison, Cisco.  
Glenda Reese, Olden.  
Opal Elrod.  
C. B. Harris.  
Earl Henson, Cisco.  
E. J. McKellar.  
Frank Tucker, Carbon.  
Bessie Blue, Carbon.  
Doris Lewis, Breckenridge.  
Earnest Hastings, Carbon.  
W. B. Ensor.  
Herman Reich, Cisco.  
James Griffin, Carbon.  
James Lewis, Sr., Olden.  
Oris Robertson.  
Vergie Porter, Burkett.  
Maude Swindle, Brownwood.  
Zettie Parrack.  
Martha Sell, Cisco.  
Velma Lawrence.  
Lillie Brown.  
Jean Brady, Cisco.  
Ike Butler, Carbon.  
Clifford Edwards, Moran.  
Mary Jackson Carbon.  
Leah Morris, Breckenridge.  
Billy Gary, Cisco.  
Jack Wood.  
Thelma Sellers, Cisco.  
Mae. Roten, Cisco.  
Shirley Barnett, Olden.  
Florence Yitney.  
Mary Ross, Carbon.  
Marshall Berry, Carbon.  
Beulah Turner.  
Evelyn Shelton, Santo.  
Jessie Millican.  
Truie Wilson, Rising Star.  
Edith Townsend.  
Jean Hardin, Kileen.  
Davton Lee Sessions, Cisco.  
Arlin Aldredge.  
Randall Souiers.  
Edward, Squiers Ranger.  
Linnie Hampton, Gorman.  
Jerry Patton.  
Lou Rinely.  
Phyllis Lebrede, Ranger.  
Barbara Thompson, Cisco.  
Lebrede, Baby Boy, Ranger.  
Sellers, Baby Girl, Cisco.

ADVERTISING BRINGS RESULTS

# TURKEY TIME TREATS



CALIF. PASCAL **CELERY**  
Stalk **19c**

**HANANAS** 10c  
Russet **POTATOES** 10-lb. Bag **59c**  
YELLOW **ONIONS** 2 lbs. **15c**  
EAST TEXAS **YAMS** Pound **19c**

RED DELICIOUS **APPLES**  
lb. **19c**

Ocean Spray  
**CRANBERRY SAUCE**  
303 can. **29c**

Del Monte  
**PUMPKIN** 303 can. **19c**

Norbest  
Tender Timer

**TURKEY HENS**  
lb. **49c**

Swift Premium  
**BUTTERBALL TURKEY**  
lb. **65c**

Chicken Hens lb. 49c

Decker's Korn Kist Sliced Bacon lb. 55c

Decker's Sliced Slab Bacon lb. 69c

Decker's—12-oz. pkg. Franks pkg. 59c

**CHICKEN HENS** lb. 49c

McCormick Rubbed  
**SAGE** 7/16-oz. **19c**

McCormick Poultry  
**Seasoning** 3/4-oz. **19c**

McCormick—2-oz. bottle  
**Vanilla Extract** **45c**

Sweetheart  
**FLOUR**  
5-lb. bag **39c**

WE WILL BE  
CLOSED  
**THANKSGIVING DAY**

Health & Beauty Aids  
**HAIR SPRAY STYLE** 79c Value **59c**

**ST. JOSEPH ASPIRIN** 100 Tablets **57c**

**PRELL LIQUID** 57c

**SECRET ROLL ON** 57c

**TOOTH PASTE** 65c

**FORMULA 44** 89c

## SUPER SAVE MARKETS

### WHITE SWAN STOCK THE PANTRY SALE

WHITE SWAN BARTLETT PEARS 4 303 Cans \$1.00  
WHITE SWAN SLICED PINEAPPLE 4 No. 2 Cans \$1.00  
WHITE SWAN PORK & BEANS 7 303 Cans \$1.00  
WHITE SWAN FRUIT COCKTAIL 5 303 Cans \$1.00  
WHITE SWAN SHORTENING 3-Lb. Can 59c  
WHITE SWAN CORN WHOLE KERNEL GOLDEN 5 303 Cans \$1.00  
WHITE SWAN PEACHES SLICED OR HALVES 3 303 Cans 89c  
WHITE SWAN CUT GREEN BEANS 5 303 Cans \$1.00  
WHITE SWAN LUNCHEON PEAS 5 303 Cans \$1.00  
WHITE SWAN SPINACH 6 303 Cans \$1.00  
WHITE SWAN CHICO TOMATOES 6 300 Cans \$1.00  
WHITE SWAN CATSUP 3 30-Oz. Bites \$1.00  
WHITE SWAN CHUNK LIGHT MEAT TUNA 3 Reg. Cans \$1.00

White Swan Evaporated

**MILK** tall cans **6 for \$1**

DOUBLE GOLD BOND

STAMPS

Every Wednesday  
with \$2.50 Purchase

Or More

HOME OWNED — HOME OPERATED

# SUPER SAVE

G. A. WHITE — Manager

PHONE 629-1191

400 S. SEAMAN

## ALL NEW FROM GOODYEAR

9<sup>TH</sup> YEAR OF A GREAT CHRISTMAS TRADITION

20 Great Christmas Songs  
10 Great Artists

Great Songs of Christmas



20 CHRISTMAS FAVORITES

The Happiest Christmas • The Secret of Christmas • Twelve Days of Christmas • The First Noel • O Come, All Ye Faithful • God Rest Ye Merry Gentlemen • Hark! The Herald Angels Sing • Good King Wenceslas • It Came Upon A Midnight Clear • In Dulci Jubilo • O Holy Night • Silent Night • Winter Wonderland • Skater's Waltz • O Little Town of Bethlehem • Panis Angelicus • Jingle Bells • O Sanctissima • A Christmas Tale for Children • Ave Maria

**\$1.00**

A rare holiday treat for your home. A new collection by today's top artists in a limited edition album of festive Christmas music. Available only at your Goodyear Service Store and most Goodyear Dealers — just \$1.00. Playable on stereo or monaural equipment.



PRICED LOW TO MOVE FAST!  
4-PLY NYLON CORD "All-Weather IV" Tires

**\$10.45**

Any of these Larger Sizes  
7.75 x 15 7.75 x 14 8.25 x 14

ONE LOW PRICE **\$15.95** plus \$2.20 to \$2.36 Fed. Ex. Tax (depending on size) and old tire

BLACKWALL TUBELESS

USE OUR EASY PAY PLAN—FREE MOUNTING

PICK-UP, PANEL and CAMPER TRUCK OWNERS!

ANY SIZE LISTED SAME LOW PRICE

GOODYEAR RIB "HI-MILER"

Strong and tough to take truck work in stride

SIZE	TYPE	EACH PRICE	2 TIRE PRICE	4 TIRE PRICE	FED. EX. TAX PER TIRE
6.70 x 15	Tube-type	\$19	\$37	\$72	\$2.42
7.00 x 13	Tubeless				\$2.34
7.00 x 14	Tubeless				\$2.64

\*Plus tax and recappable tire — tire for tire  
BUY NOW on our Easy Pay Plan!

HIGH QUALITY... "GO-POWER"  
Yours today at a Low, Low Price

GOODYEAR "ALL-WEATHER" SPECIAL BATTERY

**\$18.35** with trade-in AW-31E, AW-40, AW-24/24C, AW-29F

A low cost battery that offers the same high quality found in many more expensive batteries. Dry charged and packed with power.

Free Installation—Easy Terms!



## GOODYEAR SERVICE STORE

306—308 EAST MAIN ST. — EASTLAND — 629-2662

# Foods for a Happy Feast

USDA Inspected For Wholesomeness

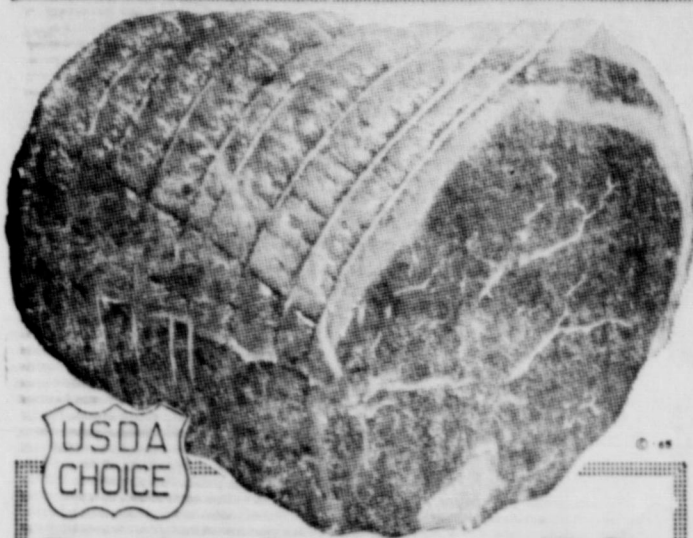

**Tom Turkeys** **37¢**  
 ★Trophy or ★Festive Brand  
 17 to 24-Lb. Average.  
 For Your Traditional  
 Thanksgiving Dinner!  
 -Lb.

Grade 'A' <sup>12-16 lb. avg.</sup> YEARLINGS **37¢**  
 10 to 14-Lb. Average  
 USDA Insp. Grade 'A'

Grade 'A' Tom Turkeys **39¢**  
 18 to 24-Lb. Average  
 USDA Insp. Grade 'A'

Butterball **55¢**  
 Swift's Turkeys, 10 to 14-Lb.  
 Average, USDA Insp. Grade 'A'

Small Turkeys **59¢**  
 Fryer-Roaster, 7 to 9-Lb. Avg.  
 USDA Insp. Grade 'A'

Chicken Hens **45¢**  
 4 1/2 to 7-Lb. Average,  
 USDA Insp. Grade 'A',  
 Fresh Frozen



**USDA CHOICE**

**Boneless Roast** **78¢**  
 ★Chuck or ★Shoulder  
 USDA Choice Grade Heavy Beef -Lb.

**Standing Rib Roast** **89¢**  
 Large End, USDA Choice Grade Heavy Beef -Lb.

**Rib Steaks** **89¢**  
 USDA Choice Grade Heavy Beef -Lb.

**Ground Chuck** **79¢**  
 Lean and Tender Beef -Lb.

**Ground Beef** **\$1.17**  
 Safeway Handy Chub Pak 2-Lb. Chub

**Smoked Hams** **65¢**  
 ★Whole or ★Either Full Half  
 14 to 18-Lb. Average -Lb.

**Canned Ham** **\$5.88**  
 Armour Star, Canned  
 Pear Shape, Plastic Ctn. 5-Lb. Can

**Swift Ham** **\$6.49**  
 Swift's Premium  
 Canned Pear-Shaped, 6-Lb. Can

Traditional Favorites!

**Honeysuckle** **53¢**  
 Turkey, White  
 10 to 14-Lb. Average  
 USDA Insp. Grade 'A' -Lb.

**Ducks** **67¢**  
 ★Major House or ★Maple  
 Leaf Brand, USDA Grade 'A' -Lb.

**Turkey Roast** **\$2.49**  
 White or Dark,  
 Major House, 2-Lb. Pkg.

**Turkey Roast** **\$3.98**  
 Armour Star,  
 All white meat,  
 With Gravy, 2-Lb. Pkg.

**Baking Chickens** **35¢**  
 Fresh, 3 to  
 3 1/2-Lb. Avg.  
 USDA Insp. 8-oz. Tin

**Rath Ham** **\$3.89**  
 Hickory Smoked,  
 Roth Block Hawk, 3-Lb. Can

More Festive Values!

**Pork Roast** **59¢**  
 Boston Butt,  
 Semi-Boneless -Lb.

**Pork Steak** **69¢**  
 Butt Cut, Extra Lean -Lb.

**Pork Poast** **75¢**  
 Full Rib Half,  
 Fresh Pork Loin -Lb.

**Pork Hams** **79¢**  
 Fresh, ★Whole or  
 ★Half, 10 to  
 14-Lb. Average -Lb.

**Pork Chops** **75¢**  
 Quarter Sliced  
 Pork Loin -Lb.

**Fryer Gizzards** **39¢**  
 Fresh Frozen,  
 Bulk Pack -Lb.

More Meat Values!

**Armour Picnics** **\$2.98**  
 3-Lb. Armour Star  
 Con.

**Fryer Livers** **\$1**  
 Fresh-Frozen, 3-8-oz. Pkg.

**Link Sausage** **69¢**  
 Safeway, 1-Lb. Pkg.

**Sliced Bacon** **75¢**  
 ★Armour Star  
 Micro-cure or  
 ★Safeway, Sliced, 1-Lb. Pkg.

**All Meat Franks** **59¢**  
 Safeway, 12-oz. Pkg.

**Gulf Coast Oysters** **\$1.05**  
 12-oz. Pkg.

All Stores Will Be  
**CLOSED THURSDAY**  
**NOVEMBER 27**  
**THANKSGIVING DAY!**

**SAVE**

**Pumpkin Pie**  
 or ★Mince, Bel-air, Special!  
 (Cream Topping Lucerne Ctn. 49¢)  
 24-oz. Pkg. **29¢**

**SAVE**

**Cream Cheese**  
 Lucerne,  
 Safeway Special!  
 3-oz. Pkg. **10¢**

**SAVE**

**Safeway Coffee**  
 Pre-Ground, Special!  
 (2-Lb. Bag \$1.17)  
 1-Lb. Bag **59¢**

**SAVE**

**Gold Medal**  
 Flour, All-Purpose,  
 Safeway Special!  
 5-lb. Bag **49¢**

**SAVE**

**Libby Peas**  
 Garden Sweet,  
 Safeway Special!  
 17-oz. Can **17¢**

**Raisin Bread** **29¢**  
 Iced, Skylark, Special! -1-Lb. Loaf

**Cloverleaf Rolls** **29¢**  
 or ★Twin Rolls, Skylark Brown & Serve -12-Ct. Pkg.

**Stuffing Mix** **29¢**  
 Mrs. Wright's, A Holiday Must! -7 1/2-oz. Pkg.

**Compare These Values!**

**Tomato Soup** **10¢**  
 Town House, Big Buy! -10 1/4-oz. Can

**Liquid Bleach** **39¢**  
 White Magic, Gallon Plastic

**Toilet Tissue** **29¢**  
 A-1, White, 4-Roll Pkg.

**Dog Food** **7¢**  
 Twin Pet, 15-oz. Can

**Egg Nog** **49¢**  
 Lucerne, (1 1/2-Gal. Ctn. 97¢)  
 Quart Ctn.

**Sour Cream** **29¢**  
 Lucerne, (1 1/2-oz. Ctn. 87¢) -8-oz. Ctn.

**Whip Cream** **59¢**  
 Lucerne -Plat Ctn.

**Yogurt** **25¢**  
 Lucerne, Assorted Flavors -8-oz. Ctn.

**Fruit Cocktail** **23¢**  
 Del Monte, 17-oz. Can, Safeway Special!

**Marshmallows** **25¢**  
 Fluff-Puff, White, 1-Lb. Bag, Special!

**Spiced Peaches** **29¢**  
 Hunt's, Whole, 30-oz. Can, Special!

**Green Beans** **19¢**  
 Stokely, Cut, 15 1/2-oz. Can, Special!

**Mayonnaise** **49¢**  
 Nu Made, Quart Jar, Safeway Special!

**Aluminum Foil** **25¢**  
 Kitchen Craft, 25' x 12" Roll, Big Buy!

**SAVE CASH**  
**at SAFEWAY!**  
**LOW EVERYDAY PRICES**  
 ... throughout your friendly  
 Safeway Store plus Specials  
 every day assure you  
 the most in return for your  
 food dollar expense. Don't  
 pay for expensive "stamps"  
 or "gimmicks." Don't bother  
 with confusing coupons.  
**Save Money Every**  
**Day! Shop Safeway!**

Fresh Fruits and Vegetables At Safeway!

**Bananas** **10¢**  
 Top Quality Golden Ripe!  
 Just right for Fruit Salad!  
 Safeway Special! -Lb.

**Apples** **19¢**  
 Large, Extra Fancy, ★Rome Beauty  
 ★Red Delicious ★Golden Delicious ★McIntosh -Lb.

**Pascal Celery** **29¢**  
 Long Shank, Small Size Stalk, 2 Stalks

**Red Potatoes** **79¢**  
 US No. 1 A, 10-Lb. Bag

**Cranberries** **39¢**  
 Ocean Spray, 1-Lb. Pkg.

**Texas Yams** **19¢**  
 Selected Sizes, -Lb.

**Artichokes** **49¢**  
 Hearts, Marinated, 6-oz. Jar

**Glaze Fruit Mix** **59¢**  
 For Holiday Needs! 1-Lb. Pkg.

**Red Cherries** **\$1.29**  
 Glaze, For Fruit Cakes or Cookies! 1-Lb. Pkg.

**Diced Pineapple** **39¢**  
 ★Red ★Green 4-oz. Pkg.

**Orange Juice** **39¢**  
 Safeway, Pure, From Florida, Quart Decanter

**Orange Juice** **75¢**  
 Safeway, Pure, From Florida, 10-Gal. Decanter

**MINCE MEAT** Borden's  
 Condensed 9-oz. Pkg. **3 for \$1**  
 None Such 18-oz. Jar **45¢**  
 None Such 28-oz. Jar **69¢**  
 Rum & Brandy 18-oz. Jar **59¢**

Safeway Special!

**Green Giant Vegetables**

- ★ Baby Limas
- ★ Carrot Nugget In Butter Sauce
- ★ Mixed Vegetables
- ★ Cut Leaf Spinach

Mix or Match!  
**3 10-oz. Pkgs. \$1**

Frozen Foods For Your Feast!

**Orange Juice** **19¢**  
 Bel-air, From Florida, 6-oz. Can  
 Safeway Special! (12-oz. Can 37¢)

**Banquet Dinners** **39¢**  
 Assorted

**Shrimp Cocktail** **3 for \$1**  
 Single-pan

**Strawberries** **29¢**  
 Sliced, Bel-air, 10-oz. Pkg.

Check These Values!

**Cane Sugar** **56¢**  
 Candi Cane, Pure Cane, 5-Lb. Bag

**Chunk Tuna** **29¢**  
 Light Meat, Sea Trader, 6 1/2-oz. Can

**Cake Mixes** **38¢**  
 Duncan Hines, Assorted, Reg. Pkg. Why Pay 40¢

More Values For You!

**Salad Dressing** **37¢**  
 Piedmont, Quart Jar Why Pay 39¢

**Cling Peaches** **27¢**  
 ★Sliced or ★Halves, Highway, 29-oz. Can Why Pay 29¢

**Pie Filling** **29¢**  
 Pumpkin, Comstock, 18-oz. Can Why Pay 31¢

Check These Holiday Values!

**Mandarin Oranges** **25¢**  
 Town House, 11-oz. Can Why Pay 28¢

**Potato Chips** **49¢**  
 Party Pride, Twin Pak Why Pay 55¢

**White Corn Meal** **39¢**  
 Covered Wagon, 5-Lb. Bag Why Pay 45¢

Compare These Non-Food Values!

**Hair Spray** **49¢**  
 Aqua Net, ★Regular ★Super Hold or ★Unscented, (69¢ Value) -13-oz. Aerosol

**Anti-Freeze** **\$1.39**  
 Penn Champ, Gallon Can

SHOP SAFEWAY and SAVE!  
 It's the TOTAL Food Bill

Prices Effective Mon., Tues. and Wed., Nov. 24, 25 & 26, in Eastland  
 We Reserve the Right to Limit Quantities. No Sales to Dealers.

**SAFEWAY**