

EASTLAND TELEGRAM



VOLUME 98, NUMBER 65

EASTLAND, TEXAS 76448 — THURSDAY, AUGUST 13, 1970

PRICE 10¢

Many Pretty Girls Due Thursday For Weekend Peanut Pageant

A triumphant year for one young lady will begin in Eastland this weekend as 11 beautiful entries compete for the title of Texas State Peanut Queen, 1970.

It will be a much-sought title. Competition within the individual peanut-raising counties has been hard, and when the finalists gather on the Majestic Theater stage Friday and Saturday evening, the judges will have their work cut out for them.

One Miss will become the State's Second Queen—but all the spectators will be winners. It'll be a show to please young and old.

The Lass who's chosen will become the second state queen, and the 10th to be picked in connection with the annual Jaycee Peanut Bowl festivities.

The 1969 and First State Queen, Miss Marsha White of Mason County, will be on hand to crown the new reigning queen. The 1970 queen will join a list of queens of impressive beauty. That list includes:

- 1969—Miss White.
- 1968—Barbara Ann Williams of Gorman.
- 1967—Joan Kelly, Eastland.
- 1966—Becky Patterson, Eastland.
- 1965—Kathleen Le Doux, Ranger.

- 1964—Sharon Denton, Cisco Junior College.
- 1963—Jan Taylor, Eastland.
- 1962—Jan Williford, CJC.
- 1961—Carol Mac Moy, Eastland, the first Peanut Bowl Queen.

1960—No Queen was picked at the first Peanut Bowl. Sponsored by the Texas Peanut Producers Board and the Eastland Jaycees, the Second Annual Texas State Peanut Queen Pageant, will open with a musical concert Friday and Saturday at 7 p.m. at the Majestic Theater. The Pageant will begin at 3 p.m. each evening with Master of Ceremonies and featured

vocalist to the Clo Lewis of Dyess AFB. Music will be performed by the Dora Nell Finch at the organ. Admission is \$1.50 for adults and \$1 for children, each performance, with tickets on sale now from Jaycees.



REIGNING PEANUT QUEEN — Miss Marsha White of Katemcy, representing Mason County, is the 1969 State Peanut Queen. She will be present for the 1970 pageant at Eastland Friday and Saturday when a 1970 Peanut Queen will be chosen from among eleven beautiful girls.

The beautiful girls who will compete in the Pageant are due to arrive Thursday for a special, get-acquainted Press Party to be held at Lone Cedar Country Club.

Extra added attraction will be the appearance here of Miss Diane Swendeman, Miss Texas Universe, 1970, who will be on stage each evening, and who will assist with the presentation of awards Saturday evening.

The girls and their home towns are: Miss Brenda Bratton, Brady; Miss Susie Howard, Cuero; Miss Marilyn Hill, LaDonia; Miss Mary Ann Woolsey, Floresville; Miss Beth Pearson, Ranger; Miss Joan Frances Booth, Cotulla; Miss Martha Thiebaut, Dublin; Miss Beth Calhoun, De Leon; Miss Gail Homme, Breckenridge; Miss Barbara Ritter, Anson; and Miss Carolyn Telford, Pleasanton.

The Peanut Queen is chosen each year from peanut princesses who represent counties with peanut allotments. Girls between the ages of 17 and 21, are judged on poise, personality, beauty and talent. Judges for the pageant are chosen from a variety of professions from over the state.

Regional television coverage is anticipated with a Fort-Worth Dallas station planning to do an extensive coverage of the county's peanut industry and the pageant in particular.

FULLEN MOTOR Co. LAUGH-A-DAY

The party of American tourist viewing the ruin of Pompeii were told by their guide: "This is the city which, you may remember, was destroyed by an eruption in 79." "My goodness," exclaimed a woman from the Middle West, "just eight years after the Chicago fire!"

Funeral Services Thursday at 10 For Mr. Cooper

Funeral for John Cooper, 72, will be held at 10 a.m. Thursday in the Arrington Funeral Chapel with the Rev. C. T. Boriack, pastor of the Redeemer Lutheran Church in Cisco, officiating.

Burial will be in the Eastland Cemetery.

Mr. Cooper died about 2:30 a.m. Tuesday in Eastland Memorial Hospital where he had been a patient three weeks.

Mr. Cooper was born Nov. 19, 1897, in Corning, Mo., and had been a resident at 510 E. Poch the past five years, moving here from Rapid City, S.D. He retired in 1965 from Gamble's Department Stores.

He was a member of the Redeemer Lutheran Church in Cisco. He married Anna Schut Oct. 20, 1921, at Deshler, Neb.

Survivors are his wife; one son, Ray Cooper of Fort Collins, Colo.; two daughters Mrs. T. E. Vermillion of Ranger and Mrs. Roy Grubs of Denver, Colo.; two sisters, Mrs. Katy Hoerwitz of Deshler, Neb. and Mrs. Rena Virus of Hebron, Neb.; nine grandchildren; and one great-grandchild.

ELEMENTARY SIGN-UP TIME

It's that time of the year again. All students who will be in grades 1 through 8 are asked to register for school between 2 and 7 p.m. Friday, August 14, at the Eastland Elementary School. Any new high school students are asked to contact Mr. E. Hill, high school principal, for registration.



CAROLYN TELFORD is representing Atascosa County and is from Pleasanton. Daughter of Mr. and Mrs. Lawrence Telford, she is 19 years old. The 5'8" brown eyed young lady also has brown hair and weighs 136 pounds. She will do a piano solo—HUNGARY—for her talent presentation.

Jeff Glazner Graduates Southwestern Banking

Jeff M. Glazner, vice president Eastland National Bank, was among 137 bankers from throughout the United States who graduated at Commencement Exercises for the Southwestern Graduate School of Banking Friday, Aug. 7. The ceremonies were held at 5 p.m. in McFarlin Auditorium in the Southern Methodist University campus.

Immediately after the graduation exercises, seniors attended a formal dinner dance at the Dallas Country Club. Mr. and Mrs. Glazner and their four sons attend First Baptist Church. He is past president of the Eastland Lions Club.

Bethel Church Sets Teen College Thursday Night

There will be a Teen College for all young people at the Bethel Baptist Church in Eastland Thursday night, Aug. 13, from 7 to 9:30.

There will be a seminar followed by a recreation period of either skating or bowling. All young people in the community are urged to attend, Pastor Bill Goff said.

O.E.S. TO HAVE PICNIC

The Eastland Chapter No. 280 Order of Eastern Star will have a pot-luck picnic, Saturday, Aug. 15 at 7 p.m. at City Park, in honor of Rob Morris. All members and families are invited to attend, it was said.

Freyschlag INSURANCE

Presents the WEATHER — Partly cloudy and warmer Thursday. High on Thursday in high 90's. Light winds.



MARTHA THIEBAUD is representing Erath County and lives in Dublin; her parents are Mr. and Mrs. Wayne Thiebaut. Martha is 19 years old and has brown eyes and hair. She is 5'5" and weighs 110. Statistics are 35 1/2-24-35 1/2. For her talent presentation she will do a Modern dance to the THEME FROM ROMEO & JULIET.

TidBits

By H.V.O.

In this era of preoccupation with sex and nudity under the guise of freedom of expression, a simple letter written to man about the image of womanhood is creating a lot of interest throughout the country.

Newspapers and magazines, both religious and secular, are reprinting it. And private citizens are copying it for distribution to their friends.

This is what "Open Letter to Man" says:

"I am a Woman. I am your wife, your sweetheart, your mother, your daughter, your sister . . . your friend. I NEED YOUR HELP.

"I was created to give to the world Gentleness, understanding, serenity, beauty and love. I am finding it increasingly difficult to fulfill my purpose.

"Many people in advertising, motion pictures, television and radio have ignored my inner qualities and have reduced me to a mere commodity." (Continued on Page Seven)

Paul Campbell Is Named New Assistant Agent

The County Commissioners Court approved the appointment of a new Assistant County Agent in their weekly meeting Monday, Aug. 10.

The new Assistant County Agent is Paul Campbell, 22, of Crewell. He is a May graduate of West Texas State University with a Bachelor of Science Degree in Agriculture. He will begin his duties Aug. 21. His primary duties will be working with 4-H boys and girls.

Jim Wells resigned to teach in the Comfort school system.

Fishing, Boating Permits Go On Sale Saturday

Lake Leon annual Fishing and Boating permits will go on sale Saturday, Aug. 15.

Fishing permits may be purchased at any fishing camp. Boating permits must be purchased at information office at the dam or from the patrolman.

These permits should be purchased by September 1.

D.A.D. WEEK PROCLAIMED FOR YOUTH

Mayor Pro-Tem Jay Staggs designated the week of Aug. 10-14 as "Dollars Against Delinquency" Week.

During the week, teenage volunteers here will be asking local citizens to contribute to the Texas Youth Conference, a statewide youth organization dedicated to fighting juvenile delinquency through youth involvement.

"I am pleased to see these young people of Eastland showing their interest in helping solve problems in the areas of law enforcement, education, and drug abuse," Mayor Pro-Tem Staggs said. "It is especially hopeful to see them communicating with adults and willing to work within the system."

WHEREAS, the Texas Youth Conference is dedicated to helping youth solve its problems, and

WHEREAS, the Texas Youth Conference is sponsored by the Texas Law Enforcement Foundation, which is dedicated to furthering constructive approaches to the solution of youth problems, and

WHEREAS, by using a unique format of youth and adult leadership development and involvement, the Conference works to get to the heart of youth problems and formulate programs to solve the problems, and

WHEREAS, the Texas Youth Conference needs assistance from the citizens of Eastland, Texas in doing its work,

BE IT RESOLVED, that this week be proclaimed Dollars Against Delinquency Days for the Texas Youth Conference in Eastland, Texas, as

Mayor Pro-Tem Jay Staggs

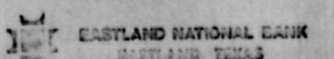

GAIL HOMME lives in Breckenridge, and represents Stephens County. Daughter of Mr. and Mrs. Frank Homme, she is 17 years old. This brown eyed, brown haired beauty stands 5'3" tall and weighs 105 pounds. Her other statistics are 34-24-34. Her talent presentation will be a twirl - dance routine.

County FB Queen Kathy To Compete in Brady on Friday

Miss Kathy Parsons, daughter of Mr. and Mrs. Vernie Long of Olden will represent Eastland County Farm Bureau at the District Farm Bureau Queen Contest at Brady, Friday, Aug. 14, 1970.

The winner of the district title will compete for the State title in Fort Worth, in October.



BARBARA ANN RITTER is representing Jones County and lives in Anson. Parents are Mr. and Mrs. J. E. Ritter. Barbara has green eyes and brown hair and is 17 years old. A petite 5'4 1/2" she is 23 1/2-24-35 1/2. For her talent presentation she will play a piano solo—SHEEN—ANDORAH.



BETH CALHOUN lives in De Leon, and represents Comanche County. She is the daughter of Mr. and Mrs. Melvin Calhoun and is 19 years old. With blue eyes and dark hair, she is 5'1" tall and weighs 105 pounds. Statistics read 34-24-34. For talent presentation she will sing and dance the CHARLESTON.

WANT ADS - WORK WONDERS

Announcements

MASONIC LODGE NO. 467
Meets second Thursday of each month at 8:00 p.m. in the Masonic Hall, Call W. E. Tankersley, W. M., at 629-1844 or L. E. Huckabay, Sec'y, 629-1591 for information.

EASTLAND ROTARY CLUB
Meets each Monday noon at White Elephant Restaurant in Eastland.
Roy Lee Smith, resident

Notice

BACKYARD SALE: Clothing (all ages and sizes) Some furniture, fruit jars, and other bottles, Embroidery and other items. Begins Sat. morning Aug. 8th at the home of Mrs. A. W. Warford 721 Pine St., Ranger, Tex. 65

NOTICE: Exterior and interior painting done reasonable. 629-1995. 95

FOUND: All the record-keeping supplies you need for the new year—at one location: your local newspaper office. Farm and business records, payroll records, tax saving requirements. All kinds of supplies for use home and office. Shop at home and save. 1f

NOTICE: The Telegram does quality commercial printing: envelopes, letterheads, bill-headers, cards, etc. Talk to the people at the Telegram about your next printing order. 1f

NOTICE: Advertising doesn't cost—it pays. Use a Classified or a display space for results. The cost is low and the readership is GREAT. Call or come by the Telegram. 1f

NOTICE—Appliance Installation & Repair: All brands. Thirty-five years of experience. 502 S. Halbrook. Phone 629-2094. 1f

NOTICE—Backhoe Service and Dirt Hauling: Call Eastland, 629-1795 days; or Cisco, 442-1340 at night. 1f

FOR SALE—Wonderful Eastland County business property that enjoys over \$12,000 rent-lease income per year—Sale price only \$65,000—might take like property as part trade. Contact Kincaid Read Estate, Eastland, Tex. today. 65

ABCO
Plumbing & Heating
Contracting & Repairing
Complete Plumbing Service
Call 629-2736 day or night
BOB WILLIAMS
Master Plumber
Serving Texans 25 years

When you need sympathy and advice...
WE ARE HERE TO SERVE YOU

Whatever the hour, feel free to call on us for understanding counsel in time of sorrow.

Arrington Funeral Home
EASTLAND
629-2611

For Sale

PLACE FOR SALE—6 1/2 acres five-room house with new fireplace, several other buildings. Two miles North on Cad-do Hwy. Phone 647-1537. 1f

MISC. FOR SALE—HANNAH'S husband Hector hates hard word so he cleans the rug with Blue Lustre. Rent electric shampooer \$1. Perry Brothers. 65

FOR SALE—ONE of the finer things of life—Blue Lustre carpet cleaner, Rent electric shampooer \$1. Coats Furniture. 65

FOR SALE—New (still in original shipping carton) Frigidaire Electric Range. Electric clean oven. \$250. Bob Elliott, Cisco, Texas.

NOTICE—Professional styled wigs and wiglets, Mobile Homes—corner of N. Virginia and W. Patterson. 69

FOR SALE—Coon hounds for sale. Phone Olden 653-2275. 66

HOMES FOR SALE

1. 3 Bd Rm Home 1 Bath. Some Carpeting large Lot \$5000.00 Terms.
2. 2 Bd Rm Home 1 Bath needs some repair. Priced to sell.
3. 3 Bd Rm Brick 1 1/2 Bath Central Air Evap. Central Heat real nice.
4. 3 Bd Rm Home 1 Bath New Drapes and Carpeting very neat good location.
5. 3 Bd Rm lots of floor space 1 bath near School Ranger, Texas very reasonable.

Homes and Small Acreage For Sale
1. 2 Bd Rm 1 Bath roomy Home with Fireplace Lots Pecan Trees small acreage.
2. 2 Bd Rm Home 1 Bath Lots Fruit Trees Large Barn 11 Acres Land Good Terms.
3. 3 Bd Rm Brick Home 2 Baths Fireplace Cent. Air & Heat Double Garage 13 Acres Land 70 Pecan Trees 2 good Wells 1 tank on Payment close to Town.
4. 3 acres of Land 24x40 Tile Building Concrete Floor Well and Shade Trees, good Terms, Carbon Texas.
Farm & Ranch Land
160 acres 30 in Cult. bal. Mesquite Pasture 4 Tanks Barn Corral Windmill, Barb Wire Fences Good Terms.
210 Acres good Grass Land good Fences 200 native Pecan small Shed & Corral good terms.
160 acres near Eastland native grass fair Fences on a part good terms.
300 acres Lake Hubbard 1/3 Bottom with some Pecans
1500 Acres well improved Net Fences Nice Home some Coastal and Peanuts high carrying capacity Good Terms 5 1/2 %
1300 Acres Ranch good Grass Grass on pavement good Deer Hunting \$110.00 per acre.
1500 Acre Ranch good Fences on pavement \$125.00 acre Terms.
1800 Acres well improved Ranch open rolling scattered Liveoak with Live Creek. Lampasses County.
208 Acres Jions Lake Leon Nice Brick Home 75 Leased Lots on Water Front Commercial property Boat Docks Water System 26 Acres irrigated Alfalfa Land Good Terms.
247 acre farm, 24 acre peanut allotment, four room house well and windmill, good terms.

KINCAID REAL ESTATE
Long Term Farm and Ranch Loans
100 S. Seaman — 629-1788
L. W. Elder, Robert Kincaid
647-1321 — 629-2721

ONE-STOP SERVICE FOR Total-Car Care!
That's D & M SERVICE CENTER
802 W. Main St.
Humble Products
General Repair
Air - Conditioning
Brake Work
Road Service: 8 to 5
Open 24 Hours
OBIE DUNCAN
ROBERT MANGUM
Steam Cleaning
Wash - Lubrication
Tires Batteries
Complete line accessories
Dial 629-8866

NOTICE: Garage Sale — Children's clothes, girls' bicycles, tricycle, misc. items. Starts Saturday afternoon. 500 S. Oaklawn. 65

FOR SALE: Portable Sewing Machine, 16 and 20 inch bicycles, used 1-12 lumber, windows, small evaporative coolers, garden tiller, 310 N. Daugherty, Eastland. 66

NOTICE, BACKYARD SALE: Clothing (all ages and sizes) Some furniture, Fruit jars, and other bottles Embroidery and other items. Begins Sat. morning Aug. 8th at home of Mrs. A. W. Warford, 721 Pine St., Ranger, Tex. 65

FOR SALE: Have a good stock of good used tires. Horton Tire Co. 1f

FOR SALE—Stock dogs—Australian border collies—puppies and adult dogs. Contact T. E. Fox, Desdemona, Texas, Phone 758-2623. 1f

FOR SALE—'58 Ford 1/2 ton wide-bed V8 pickup. Call 629-2364 or see at 313 N. Ammerman, Eastland. \$325. 1f

FOR SALE: Large beautiful executive desk in solid oak Used but perfect. See at the Eastland Telegram, your office supply headquarters. 1f

FOR SALE—irrigation Equipment—We carry the largest supply in central Texas. Kimmel Irrigation Service and Supply, Hwy. 16—De Leon, Texas, Phone 893-6266. 70

FOR SALE: Lake cottage near Staff Wooded lot. Boat dock and ramp. 2 Br., bath, kitchen, living area. Screen porch. Fully furnished. Sep. Carpet and Storage. \$10,500. Contact W. C. Robinson, 656 Falcon Dr., Waco, Texas 76710. Phone 817-772-3193.

FOR SALE: Inspirational for devotions and super ideal for gifts — Drawing Toward God. Hardbound book of original drawings and text by Noted Texas Artist Jack Hamm. \$3.50 each. At the Telegram office exclusively.

FOR SALE: Filing cabinets, desk, work stations, office machines, and everything you need to brighten up, modernize your office, shop and home needs for the new year. See your local newspaper for big savings. Some used items, and many brand new ideas just waiting to help you do a better job. Just come by the newspaper office. 1f

FOR SALE: Service station and grocery. Good location. Completely equipped. Highway 6 and Burkett. Call 629-2427 for information. 1f

GREEN ST. FLOWER & GIFT SHOP
Ita R. Parrish-200 N. Green
Telephone 629-1101
Eastland, Texas 76448

THE BEST
24-Hour Baby Sitting
Weekly - Daily - Hourly
BETTY MEEK
209 East Valley
629-1546

HOMES FOR SALE
Large Home and Lot. 501 Foch St.
3 bd room & bath. S. Hillcrest.
3 Bd room & bath. S. Seaman
Furnished lake cabin and boat dock. Lake Leon; nice home and 6 acres near Ranger.
FARMS AND RANCHES
127 acres 25 peanut allot. near Carbon.
123 acres near Cisco on pavement.
226 acres north Eastland. Fair improvements.
220 acres near Cisco. Good terms. Owner financed.
303 acres Eastland Co. 82 ac. peanuts
486 acres near Lake Leon.
612 acres. East of Eastland on pavement.
1756 acres on Interstate. 20. \$125. per acre.
1494 acres. Nice 3 bd room. 2 bath home.
Have other tracts, large and small.

M. L. TERRELL REAL ESTATE FARM BUREAU BLDG.
Highway 8 East
Call 629-1725 Day
Call 629-2443 Night

Wanted

WANTED—Registered Nurses, full time or part time employment. All weekend shifts open. Premium salary. Apply Blackwell Hospital, Gorman, Tex. 76454. Phone 734-2276. 69

WANTED: Baby-sitting, Day or night, Phone 629-1235. 5f

WANTED—One LVN by examination for regular work. Excellent salary and fringe benefits. Apply in person, Western Manor, 460 W. Main, Ranger. 65

HELP WANTED: School graduate L. V. N.'s 3-11 and 11-7 relief. Full or part time. Excellent starting salary. Apply in person to Mr. Frost at Hickman Nursing Home—Eastland. 1f

WANTED: Would like to buy china closet. Call 442-3976 or write 1300 Primrose, Cisco. 66

WANTED—Cafe tables or booths. Contact The Dairy Bar, Rising Star. 643-4271. NC

WANTED—To rent pasture near Eastland for Saddle horse. Contact Loyd Gilbert. Call 442-2694. 66

Wells Brothers

Pant Contractors
Spray or Brush Taping, Bedding Textoning, Acoustics
—Free Estimates—
Call collect, Ranger
647-1778 or 647-3049

NOTICE: GENE MILICAN

COMPLETE AUTO PAINT & BODY SERVICE
At Hood King Motors
You'll like our work!

JIM'S ELECTRIC

You call 629-2929 and I will wire.
FREE ESTIMATES
Jim Gideon, 1502 S. Bassett

HAY BAILING PLOWING

Experienced Operators
Heulon Perrin, 647-1028
Dwight Squires, 647-1397
In Ranger

Prevent Disease Loss at Small Cost

USE OUR LIVESTOCK SUPPLY DEPARTMENT
EASTLAND DRUG

ROY LEE SMITH

PLUMBING
Contracting & Repairing Complete plumbing fixtures and supplies.
● Water Systems
● Electric Motors
● Bath & Kitchen improvements
● Trained, adequate staff
Call a licensed plumber Day or Night
629-1722

Smith Plumbing
114 N. Seaman
Eastland

For Rent

FOR RENT: 3-room apt. bills and cable paid, and car port. For individual or couple. 203 N. Divie. 1f

FOR RENT: Conveniently located apartment—bills paid—Cable and telephone. Call 629-2083 or 629-2125. 65

FOR RENT: Roomy air-conditioned garage apartment, to individual or working couple with good references only. Phone 629-2413 after 5 p. m. \$70.00 per month. All utilities including TV cable connection paid. 1f

FOR RENT: Furnished apartment and furnished cottage; also small unfurnished house. PP Motel, call 629-8878. 1f

FOR RENT: Nice furnished cottages with carports. PP Motel, Highway 20 west. Telephone 629-8878. 1f

FOR RENT—Furnished two bedroom apartment in duplex. 611 Plummer. 451fc

FOR RENT: 2 room furnished apartment—close in—bills paid—including T. V. cable. Adults only. Phone 629-2396. 1f

FOR RENT: Unfurnished garage apartment at 1049 W. Commerce. 1f

FOR RENT: Business Building, approx. 12,000 sq. ft. floor space. Suitable for small manufacturer, automobile agency, furniture and carpet business, available Sept. 1. Call 629-2171 before 9 a.m. after 5 p.m. 1f

FOR SALE

69 Singer Zig-Zag with cabinet. No attachments needed to do anything. Makes button holes, blind hems, decorative designs. Sew on buttons, etc. Wanted responsible person to take up payments. Original price \$279.95. Balance \$54. Cash or \$7 monthly. Call 629-2192, Eastland, Cisco, 442-3086 anytime or Rising Star 643-2794 anytime. 1f

Western Mattress Co.

Mattress, Box Springs, Custom bill.
Renovated or exchange. New Guarantee. Save 50% Call 629-1740 or 629-1398
EASTLAND

Your ability to work is your greatest asset

Protect it with a HEALTH & ACCIDENT PLAN
Something good happens when you see your "Heart of Gold" man



M. H. PERRY
107 W. Main St.
Office — 629-1566
Residence — 629-1095

EMMET MORREN PLUMBING

COMPLETE REPAIR SERVICE
401 South Oak
629-2092
—24 Hour Service—

CIVIL WAR DIARY

By Maj. James T. Poe CSA
With list of 1,200 fellow prisoners on Johnson Island, giving name, rank, unit and when and where captured. 125 pages, hardbound, with illustrations. \$5. Industrial-Plus Press P. O. Box 29, Eastland, Texas 76448

ROLLINS & SONS MOBIL SERVICE

Call for Appointments on Wash - Grease Oil Changes
601 W. MAIN
6700 - 6700

Miss Huckabay Is Honoree At Recent Luncheon

Marilyn Huckabay, bride-elect of Bill Palmer of Dickinson, was honored with a luncheon and shower in the home of Mrs. Walter G. Hall, League City, Saturday, August 8th.

The home was decorated throughout with red carnations and yellow roses in cut crystal vases. Silver and crystal appointments were used at the buffet table, which was also decorated with a flower arrangement in a crystal bowl. A menu of seafoods and salads was served to about 35 guests.

Mrs. Huckabay accompanied her daughter to League City where they were joined by Mrs. Stanley Boose of Houston, sister of the bride-elect.

The wedding will take place at the University Christian Church, Austin, Saturday August 22 at 2:00 p.m. No invitations are being sent locally but Mr. and Mrs. Huckabay extend a cordial invitation to all friends of the couple to attend the wedding and reception following at the Holiday Inn.

Enjoys Meet

The SOS Group met Friday, Aug. 7, for their weekly meeting. Those present were Charles B. Harris, E. J. Mackey, Martha Cashon, Mr. and Mrs. Dave Putnam, Mr. and Mrs. Will Regan, Mrs. Golda Lancaster of Cisco, Mrs. Alice Carbury of Cisco and Gladys Harris, County Program Director.

Two grass fires were reported over the weekend. One was east of town Sunday afternoon and one was reported east of the airport Saturday afternoon. No serious damage was done according to firemen.

EASTLAND TELEGRAM

Phone 629-1707
110 W. Commerce St. — Eastland, Texas 76448

(Consolidated with Eastland Chronicle, established in 1887, and Eastland County Record, established in 1931).

Second Class Postage paid as Eastland, Texas under the act of Congress of March 3, 1879

Published Semi-Weekly - Thursdays and Sundays
By Eastland County Newspapers, Inc.

SUBSCRIPTION RATES: By carrier in city, 15¢ week or 63¢ month; one year by mail in county, \$5. per year; one year by mail in city or elsewhere in state, \$6 per year; one year by mail outside state, \$7.

NOTICE: Any erroneous reflection upon the character, standing or reputation of any person, firm or Corporation which may appear in the columns of this newspaper will be gladly corrected upon being brought to the attention of the editor.

H. V. O'BRIEN, Editor rb

Rotary Club Hears Musical Here Monday

The Eastland Rotary Club met Monday for their weekly meeting at the White Elephant Restaurant, with President Bill Angus presiding for a musical program.

The program was presented by a gospel-singing quartet. Members of the quartet are: Luce Pittman, Mr. and Mrs. Woodrow Browning, and Don Nicholas. Pianist for the group is Mrs. Flo Clark. The group sang about five or six numbers.

One new member, Pat Miller, was installed. Visitors were: Bill Wright and L. C. Davis of Cisco; Russel Payne of Breckenridge; Roland McFarland of Borger; and the Rev. Bill Goff of Eastland.

Two grass fires were reported over the weekend. One was east of town Sunday afternoon and one was reported east of the airport Saturday afternoon. No serious damage was done according to firemen.

Hallmark
The party's fun!
For the best in entertaining ideas, make a rewarding stop at our party shop. You'll find paper party sets in traditional and fashionable designs to make your party a "talk about" event. The party's fun and the clean-up easy...when Hallmark Plans-a-Party.

DAIRY TREAT

814 W. Main — 629-1144
—HOME DELIVERIES—
Open 11 a.m. to 8 p.m.
Closed on Tuesdays
STREAK SAN — CHICKEN FISH — OYSTERS SHRIMP

NOTICE

Hospital Beds For Rent
New and Used Furniture For Sale
Wayne Jackson FURNITURE
110 N. Seaman St.

PERMANENTS

\$10 Cold Waves — \$8.50
—Open 8:30 to 5:30—
Close noon Wed. & Sat.
Basham Beauty Bar

EASTLAND DRUG

The Next Best Thing—
...to a clear conscience or a good night's sleep is the feeling of security in knowing that all of your property is adequately insured and by agents in your home town who are always on hand when you need them most. This is especially true around vacation time. Whether you stay at home or take a trip, vacation time is hazard time for you and yours. Be sure to check with us if you don't feel quite right about your insurance coverages.

Earl Bender & Company

Eastland (Insurance since 1924, Texas

OUR DAD WANTS TO SELL YOU SOME INSURANCE HOW ABOUT SEEING HIM AT
D. L. KINNAIRD GENERAL INSURANCE
207 W. Main St. — 629-2544

JIMMY CAROL ANN DWIGHT

This Year—When Every Penny, Every Peanut Counts—Get It All With the
1970 LILLISTON 1500 PEANUT COMBINE



... AND THESE MONEY-MAKERS SET 'EM UP PERFECT FOR COMBINING

THE LILLISTON TURNOVER SHAKER

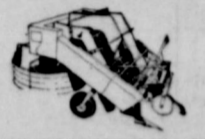

TURN THE NUTS THE WAY YOU WANT THEM—SUNNYSIDE UP

THE LILLISTON 2700 DIGGER—SHAKER—WINDROWER



SLICHEST, SMOOTHEST BURNING SHAKER EVER BUILT

MAKE EVERY PROFIT-DOLLAR YOU POSSIBLY CAN

SQUIRE'S Farm Store

MARY'S FABRICS

Highway 80 E. RANGER

OPENING SALE

AUGUST 13, 14, 15

- ARNEL JERSEY 45" wide Beautiful prints — for pant tops and dresses (If perfect, would sell for \$1.98) **88c**
- BONDED KNIT 60" wide REG \$1.69 **\$1.49**
- PERMA PRESS
- COTTONS 45" wide REG. 89c NOW **69c**
- THROW RUGS Small **\$1.49**
- BEDSPREADS QUILTED limited No. **\$15.95 and \$17.95**

Check our Regular Prices —

- 104" wide Lace, Whites and Colors yd. **\$1.98**
- 100% Polyester Double Knits, many colors yd. **\$3.98**
- 36" wide pella, Black or White yd. **49c**
- Scarfs and Ties, solids and prints **49c to \$1.49**
- 50% Polyester, 50% Cotton gingham yd. **79c**

Buttons, zippers, thread, tapes, Braids, Lace Trims McCall's Patterns

BUY THE BEST...
FEDDERS

REMEMBER LAST SUMMER?

Those hot days are almost here. You can still enjoy cool comfort this year if you contact us SOON.



WE WILL BE PLEASED TO GIVE YOU A FREE ESTIMATE FOR INSTALLATION!

Call Breckenridge, 559-2015 Collect
AREA SALES & SERVICE

WIMBERLEY ELECTRIC CO.

1200 W. Walker — Breckenridge — 559-2015

HOSPITAL NEWS

The following persons were patients at Eastland Memorial Hospital Wednesday:

- Rose Day.
- David Harden.
- James McDaniel, Cisco.
- Mary Killion, Goldthwaite
- Yvonne Killion, Rising Star.
- Irma Fox.
- Elizabeth Buse, Gordon.
- Eva Brawley, Cisco.
- Hazel Day.
- Nova George.
- Lucile Smith.
- Clara Grigsby, Gordon.
- Joe Petree, Cisco.
- Harris Coats, Cisco.
- Ramon Alverado.
- Henry Hardin.
- Dero Rains, Cisco.
- Beatrice Moylan.
- Ersie Murray, Carbon.
- Glen Graham.
- Burl Blair.
- Ida O'Neal.
- Emma Winge, Cisco.
- Georgia McKellar.
- Lillie Archer, Cisco.
- Eula Rutherford, Gordon.
- Sidra Clement, Carbon.
- Faye Harbin.
- B. W. Woolley.
- Loweara King.
- Lillie Hamilton.
- Jacquelyn Watson.
- Leonard Garrett.
- Walter Wright, Cisco.
- Patsy Chick.
- Thomas Lockhart.
- Clay Wheat.
- Vyron Funderburk, Rising Star.
- Elmyra Hodge.
- Virgil Wagley, Cisco.
- Morris Keasler.
- Sylvia Benavides, Cisco.
- Bertie Ledbetter, Cisco.
- Melissa Farnsworth, Baird.
- Ze'ma Willoughby.
- Rufus Dennis, Gorman.
- John Barham.
- Clyde Kelly.
- Charles Black, Rising Star.
- Anna Nash.
- Chloe Bear, Houston.
- Myrtle Wilks, Cisco.
- Julia Daniels, Rising Star.
- Lillian Bishop.
- Gladys Cooper.
- Joyce Grieger.
- Ruth Black, Cisco.
- Muadie Hardy, Rising Star.
- Surface Melandoris, Abilene

Patients in Ranger General Hospital Wednesday morning were:

- Mrs. Polly Brown
- Mrs. Cora Patterson
- Mrs. Becky Dugan
- Mrs. Ruth Williamson
- Mrs. Leola Mathis
- Mrs. Mary Krensavage
- Mrs. Vergie Smith
- Mrs. Rose Goode
- Mrs. Minnie Reynolds
- Mrs. Oma Underwood
- Mrs. Nora Dean
- Mrs. Ruby Williamson
- Mrs. Onis Littlefield
- Mrs. Melody Dee Harrison and baby girl
- Mrs. Mary Frances Cope
- Virgil Maynard
- Lenzo Melton

NOTICE:
PIT COOKED BAR-B-Q
Daily At
BO'S BROWN JUG
Gorman

EAT HERE OR TAKE OUT
• Banquet Rooms
• Catering
• Custom Cooking

Ph. 734-5504

Is Minutes from You
BO HOOD

Cozart & Cozart

Tropical Fish Aquariums and Supplies
We handle quality supplies and fish. If we don't have what you want, we can get it for you.
1305 Ave. D 442-2718
Cisco, Texas

NOTICE

Concrete work of all types
For estimates, call
TOMMY ROBERTS
Gorman, RE 4-5739

FREE

ESTIMATES ON new roofs only
Repair of Your Old Roofs
Residential and Commercial
"ALL N.W. WORK GUARANTEED"
TRI-CITIES ROOFING CO.
Call
Nobil Sauters
629-2370
EASTLAND

Ranger Air Service
is now the Authorized
Evinrude Motor Dealer



In the Ranger Area
Also Specializing in Parts and Repair Service

Bray's
DEPARTMENT STORE

EASTLAND and RANGER



GIRLS DRESSES

PERMANENT PRESS

Popular Styles

Many Colors
All Sizes

\$8 to \$10

BACK TO SCHOOL SHOES

New Styles For
KINDERGARTEN Thru COLLEGE Many Colors

\$6 to \$25

First, To Triple "D" Discount Center, Then



GET SCHOOL SUPPLIES
1st Grade through College At Discount Prices

Crayolas

- Reg 79 — 48 for **63c**
- Reg. 39 — 24 for **31c**
- Reg. 29 — 16 for **23c**
- Reg. 15 — 8 for **12c**

PERMANENT PRESS
SHIRTS

Sizes 6 to 14 14½ to 17

\$2.27

STEREO TAPES

- reg \$7.98 — now **\$6.00**
- reg. \$6.98 — now **\$5.00**

MOD MATE

Notebook Kits — notebook, paper, dividers, dictionary, theme book, vinyl portfolio with mini pad — reg \$2.98 now **\$2.19**

CHILDREN'S ANIMAL SCISSORS

reg 49c — now **35c**



EASTLAND

13¾ oz. Jeans

Sizes 6 to 16 **\$2.97**

CHILDREN'S PLUS IRON VITAMINS

CHOCKS or PALS
reg \$2.49 — now **\$1.67**

Regular 98c pr.
Gimco — "The Dry One"
Salt and Pepper Shakers guaranteed to keep Salt dry — pepper too — **55c Pr.**

St. JOSEPH ASPIRIN, 100's
reg. 65c — now **47c**

Mrs. Loughry Is Honored on 79th Birthday Here
Judy Williams Is Honoree At Bridal Shower

The children of Mrs. J. E. Loughry honored her on her 79th birthday at Camp Inspiration just west of the city with a pot luck dinner.

The affair was attended by approximately 55 of her children, grandchildren, nieces, and nephews, and numerous friends—many of them life-long acquaintances.

Her children attending were: Mr. and Mrs. Virgil Loughry of Lake Jackson; Sgt. and Mrs. Bill Loughry of Killean; Mr. and Mrs. Steve Cozby, Mr. and Mrs. Floyd Salmoa, and Mrs. Dara Craighead, all of Odessa.

A bridal shower honoring Miss Judy Williams, bride-elect of Randy Beskow, was held Friday, July 24, at the home of Mr. and Mrs. Clint Bray.

Miss Debbie Anderson registered guests at a round table laid with a pink tablecloth carrying out the bride's chosen color of pink. A pink carnation in a bud vase decorated the table and a pink feather pen was used to register guests.

The bride's table was laid with pink lace and appointments of silver and crystal. The centerpiece was an arrangement of pink and white carnations with silver candelabras. Miss Vicki Allmand served pink cake squares with white daisies and Miss Belinda Herring served pink fruit punch.

In the receiving line were Mrs. Bray, Miss Williams, her mother, Mrs. Floyd Williams, Mrs. Charles Beskow, mother of the groom, Mrs. E. A. Beskow, and Mrs. H. W. Williams.

Hostesses were Ames, C. H. Bray, G. V. Rhodes, James Williams, N. L. DeFord, Eugene Williams, Morris Jones, Minton Hanna, J. E. Wright, Johnson Smith, C. H. O'Brien, J. G. Meredith, J. O. Zuppann, Guy Robinson, Bill Anderson and J.O. Jolly. Also Misses Shelley Siebert, Earin Miller, Belinda Herring, Lana Parks, Vicki Allmand, Sharon Herring, Martha Brewer and Debbie Anderson.

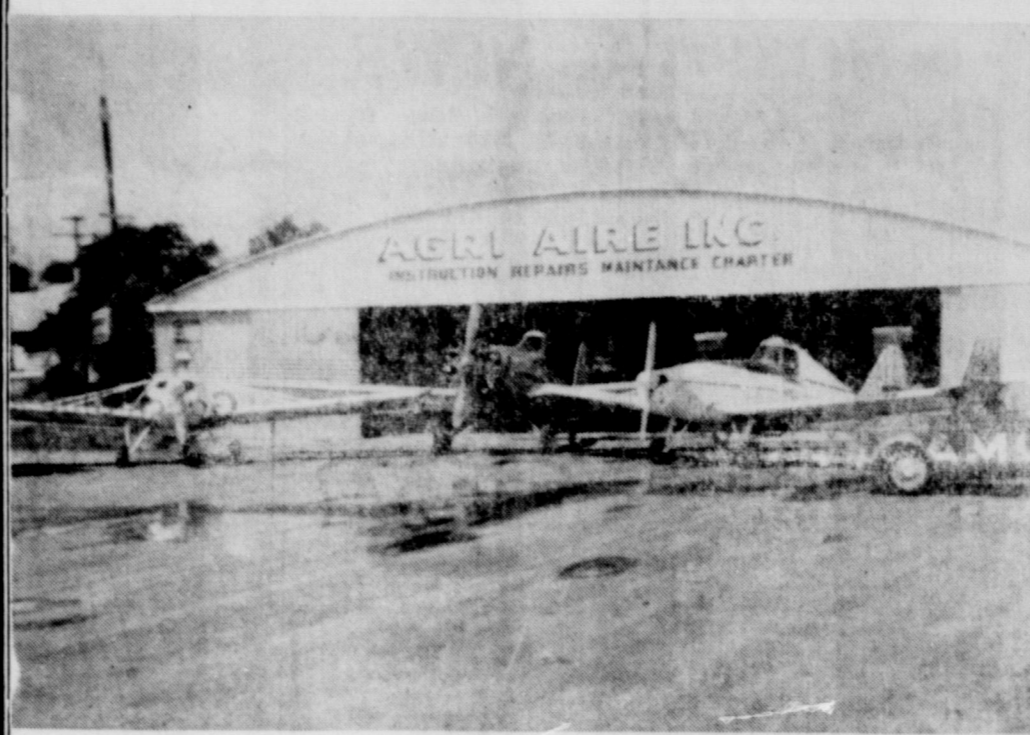

Preventive spraying is best . . .

Call us before the insect population hits you.

Call us for fast application when insect infestations strike. When you let us help you plan a pesticide preventing program, you reduce the need for emergency application and insect pests perish not profit.

CUSTOM APPLICATION

- no delays from wet ground
- ultra-low volume application
- eliminate soil compaction
- faster coverage—more economical
- eliminates mechanical damage to crops

104 SOUTH SEAMAN

EASTLAND, TEXAS — Phone 629-2987

HELP! WANTED

Someone to take up payments.

R290 SWS G.E. COLOR TV \$400⁰⁰

M401 BWD G.E. PORTABLE TV \$125⁰⁰

M947 CCH G.E. COLOR TV \$300⁰⁰

G.E. Wildcat PORTABLE STEREO \$40⁰⁰

Terms Are Available

SEE

NANCY AT

GOODYEAR SERVICE STORE

Eastland

Jerry Buchanan To Head Jaycee Rest Stop Here

Even though the Eastland Jaycees are "up to their ears" in Peanut Pageant and Bowl planning activities, they're not forgetting safety programs in the future.

Jerry Buchanan has been named chairman for the annual Labor Day Rest Stop, with other details to be announced.

In other action at the regular Monday evening club meeting:

"A thank you card to the club from the family of Tom Porter was read. The club sent remembrances upon the recent death of Porter, State Editor of the Abilene Reporter-News.

"A report was heard that Member Richard Rossander attended a convention on the state hospital in Temple.

"It was reported that \$363 was made on the club's Radio Day.

"The club will work on the stage after the Press Party Thursday night.

"Reports were heard from Waed Freeman, Don Baird, Bob Phillips and Greg Sidillo, according to reporter Darby McGrary.

GOOD YEAR Goodyear and General Electric Present

Spanish Splendor

A size to fit your needs at a price to fit your budget.



The Monterrey

- Big 27" diagonal picture, 29 1/2" square inch viewing area
- Exotic Continental styling
- AFC... automatic fine tuning control
- INSTA-COLOR... picture and sound are almost immediate
- Slide rule tuning - UHF
- Convenient concealed casters
- Built-in electrical and terminal transformer
- Color-minder controls

\$597



The Madiera

- Big 27" diagonal picture, 27" square inch viewing area
- Exotic Continental styling
- AFC... automatic fine tuning control
- INSTA-COLOR... picture & sound are almost immediate
- Slide rule tuning - UHF
- Color-minder controls
- Built-in concealed antenna terminals and transformer
- High definition picture

\$297



Porta-Color 180

- Fine Furniture Mediterranean style
- INSTA-COLOR
- Automatic Fine Tuning Control
- Illuminated Channel Indicator
- Slide rule UHF Dial
- PORTA-COLOR Chest
- Front Controls
- Full sound
- Color-Keyed Tuning
- Diode Antenna
- VHF "Pre-Set" Fine Tuning
- Wood Grain Polyester Cabinet
- 180 Square Inch Viewing Area

\$397



fashion togetherness ...

10.99 to 14.99

We've got the smartest tunic pantdresses in town... like the zingy outfit shown above. Come in, see our umpteen styles! Missy sizes.



Campus Dresses Juniors & Petites!

8.99 to 14.99

Crackling young styles with zip and zing for the fall campus doings. See these snap styles in the important new fabrics and colors!

mode o'day
west side of square

GENERAL ELECTRIC

STILL THE ONLY MANUFACTURER TO OFFER A MONEY BACK GUARANTEE ON COLOR PICTURE QUALITY

Buy your General Electric Color TV from a participating dealer and give it normal care. If you are not completely satisfied, bring your Guarantee Certificate to the dealer from whom you purchased the set within thirty days. He will take back the set and refund your money. This offer applies to purchases prior to December 31, 1970.



The Matador

- Custom Color Calibration model
- Big 27" diagonal picture, 29 1/2" square inch viewing area
- Exotic Continental styling
- AFC... automatic fine tuning control
- INSTA-COLOR... picture and sound are almost immediate
- Elegant styled custom color center
- Slide rule tuning - UHF
- "Teach-By" power tuning - VHF
- Concealed casters
- Built-in electrical and terminal transformer
- Color-minder controls

\$697

Similar Models in Early American, Traditional and Contemporary Styles. Whatever your decor we can fulfill your decorating needs.

LIBERAL BUDGET TERMS LOW MONTHLY PAYMENTS

GOODYEAR SERVICE STORES

306 - 308 — E. Main — 629 - 2662 — Eastland, Texas
STORE HOURS: 8 a.m. to 5:30 p.m. Monday thru Saturday

Three Way Race Looms In TJCF 1970 Season

KILGORE, Texas (Spl.—) With fall football practice less than two weeks away, the Texas Junior College Football Federation Clubs are in the midst of a season ticket drive and this is the first of a series on the prospects for this fall.

From early indications, the loop chase looks like a three team race between defending champ Tyler, always potent Henderson County and surprising Blinn.

Over at Tyler, Billy Wayne Andrews will have to do some job to top his initial years results.

Andrews guided the tribe to their first TJCF crown in the seven years of the loop and then included a post season 39 to 0 victor over Centerville, Iowa in the El Toro Bowl at Yuma, Ariz. to close out with a 10 and 1 mark.

The Apaches will return five starters each from the offense and defense and two others who lettered.

For the offensive team, heading up the line will be all-TJCF guard Bobby Barnett 5-9 195 pound soph. from Austin Reagan, Craig Loy, 5-11, 210 pound guard from Hn. Bellaire is also a returning starter and Raymond Kelsey, 6-2, 226 pound tackle from Anton, and Center Darrell Higdon, 6-1, 210 of East Peoria High of Grove Cover, Ill, have letters.

Andrews returns his backfield intact except for the signal caller. Topping the list will be halfbacks Godfrey White, 6-0, 195, from Corpus Christi Miller, and John Harvey, 6-2, 185 speedster from Austin Anderson and fullback Donald Ealey, 5-11, 210 from Austin Reagan.

White was the fifth leading scorer in the conference last season with 48 points on 8 TD's, John Harvey was 42 good for 7th place while Ealey tied for 8th with 33 points.

That Quarterback spot may prove troublesome for the tribe as the best early season bet is soph David Berman, 6-0, 190 of Hn. Marion. Brennan was used almost exclusively as a kicker last year, a job he did well enough to rank him in a second place tie on the scoring charts with 54 points.

Although all JUCO squads are subject to considerable flux due to the nature of the two year status of the schools, Andrews expects to fill in vacancies on the offensive team with wide receiver John Reese, Jr., 5-11, 180 of Vernon Lockett, tackle Millard Neely, 6-2, 250 of S. A. Brackenridge and tight end Charlie Johnson, 6-2, 230 of Brazoria West Columbia.

The defensive eleven will be built around rugged South Oak OHL sensation Tommie Powell, 6-2, 255 pound end, and Randy Perdue, 6-2 215 pound tackle from Chapel Hill, both returning starters James Garrett, 230 pound end from Charlton-Pollard of Beaumont is also a returnee in the line.

Howard Shaw, 5-11, 235 line backer from Austin Reagan, manned his spot last year and Larry Bowling, 6-0, 180 Safety of Dallas Woodrow Wilson is back again.

Looking to get into the act will be first year recruits Lewis Williams, 6-2, 250 pound tackle of San Angelo, linebacker Mike Harper, 6-1, 220, Arlington, and Dexter Bussy, 6-1, 190, J. F. Kennedy of Dallas and Halfbacks Tim Cook, 5-11, 180 of Austin McCollum, James Hendricks, 6-0, 185, Austin Reagan, and Bruce Neely, 6-0, 180, S. A. Brackenridge.

Tyler lost a couple of lettermen in guard Doyle Bridgeman, who had family problems, and Warren Lester, and end who broke his neck in a touch football game this spring.

Andrews has also signed some more stellar athletes including Wayne Simmons, 6-0, 185 pound quarterback from Silsbee, Rene Amaya 6-0, 220 pound linebacker from San Angelo, and Ray Harper, a speedster from Lufkin to spell the running backs. Simmons will also help with the punting.

In Junior College, you always lose some kids you were depending on and pick up some you didn't have a notion you were going to get but if Andrews can keep this group together, he has an excellent chance of repeating both as conference winners and on an individual basis a chance to be named as "Junior College Coach of the Year", by the Texas Sportswriters Association once more.

SUTTON'S
A-1 OFFICE MACHINES
SALES & SERVICE
All cash registers & office Machines.
Call 629-1707 Eastland
Call 647-1101 Ranger
Call 442-2244 Cisco

SALE
At
GREER'S
Western Store
In
RANGER



Extra Special
For
Back-to-School
Boy's Famous Brand
Sta-Press
Jeans... 3.98
5.50 to 7.50 val. Only
Boy's Famous Brand
Corduroy
Jeans... 4.98
6.00 value Only
Boy's Famous Brand
Double-Knee
Jeans... 2.50
Canvas Colors—3.98 val.

Western
Straw Hats
20% off
Western
Short Sleeve
Shirts
20% off

Well Service
B. E. Miller
Rods, Tubing, Swabbing,
Power Tongs
Phone
Eastland 629-1925

If You Want The
Best For Less, Shop
Eastland.

Harris
Monuments
& Vases
1504 West Main, Eastland
629-2487



**DOUBLE S&H
GREEN STAMPS**
with purchase of
\$2.50 or more
Wed. and Saturday

JRB SUPERMARKETS S & H GREEN STAMPS WITH EVERY PURCHASE

Quantity Rights Reserved — No Sales to Dealers
PRICES GOOD THROUGH SATURDAY, AUGUST 15
PRICES GOOD IN EASTLAND

JRB Meats are U.S. Government Inspected and Graded, if for any reason you are not satisfied we will cheerfully refund your money.

• MIX OR MATCH •

- Texsun No. 2 can
- Orange Juice can
- Franco American 15-oz.
- Spaghetti can
- Brown Beauty 300
- Beans can
- Ranch Style 300
- PINTO BEANS can
- Campbells 16-oz.
- Pork & Beans can
- Sugary Sam Mashed 300
- Yams can
- Del Monte Whole 303
- NEW POTATOES can
- Argo 303
- Sweet Peas can
- Seaside 303
- BUTTER BEANS can
- American Beauty Mixed 300
- VEGETABLES
- Shurfine 300
- SPINACH can

5 FOR \$1

- Gold Tip Cut 303
- Green Beans can
- Food King Green & White 300
- LIMAS
- Food King 300
- KIDNEY BEANS can
- Shurfine 303
- Pork & Beans can

6 CANS \$1

Arrow — Cello Bag
PINTO BEANS
2 Lbs. 29c

With S&H GREEN STAMPS

Libby's
VIENNA SAUSAGE
4 4-oz. cans \$1.00

With S&H GREEN STAMPS

• DAIRY FOOD SPECIALS

- Foremost COTTAGE CHEESE 24-oz. 49c
- Foremost HALF AND HALF pint 35c
- BIG DIP 1/2-gal. ctn. 49c

Shurfine—Frozen
ORANGE JUICE
5 6-oz. cans \$1.00

Del Monte
PINEAPPLE JUICE
3 46-oz. cans \$1.00

Plus S&H GREEN STAMPS

WHY PAY MORE

HERE'S PROOF YOU GET QUALITY FOOD FOR LESS

PLUS S&H GREEN STAMPS

Geoch Blue Ribbon

SMOKED HAM

PLUS S&H GREEN STAMPS

- Shank Portion lb. 39c
- Butt Portion lb. 49c
- Center Slices lb. 89c

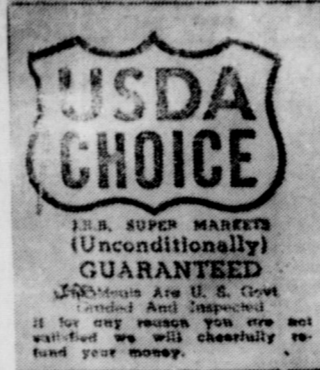

All Poultry Sold by JRB is U.S. Gov't. Inspected and Graded "A"

Dankworth's German

Fryers

- cut up, pan ready lb. 34c
- whole only lb. 28c
- 12-oz. ring 69c

PLUS S&H GREEN STAMPS

- Armour's Mira Cure—Pan Size
- SLICED BACON 12-oz. pkg. 69c
- Armour's Star—All Meat
- FRANKS 12-oz. pkg. 59c
- Armour's Star
- SLICED BOLOGNA lb. 69c
- Armour's Star
- CANNED HAM 3-lb. plastic can 3.49
- Miss Wisconsin — 10-oz. pkg.
- LONGHORN CHEESE pkg. 69c

- Armour's Star
- FRYER LIVERS lb. 69c
- Armour's Star—55-5lb. plastic can
- CANNED HAM ea. 5.29
- Hickory Smoked
- SLAB BACON By the Piece lb. 59c
- Breakfast Links in Waffles
- WAFF-L-LINKS 10-oz. pkg. 99c
- Chopped
- SIRLOIN STEAK pkg. of 2 69c

Del Monte — No. 303 Cans

Fruit Cocktail 4 FOR \$1.00

- Food King
- CATSUP 14-oz. bottle 5/\$1
- Shurfine
- SALAD DRESSING qt. 39c
- Gold Medal—Plus S&H Green Stamps
- FLOUR 5-lb. bag 49c
- Shurfine—Plus S&H Green Stamps
- CORN MEAL 5-lb. bag 39c
- Energy—Plus S&H Green Stamps
- BLEACH 1/2-gal. 29c

- McCormick's
- BLACK PEPPER 4-oz. can 39c
- Shurfine
- MILK Tall Can 6/\$1
- Nabisco Vanilla
- WAFERS 12-oz. boxes 3/\$1
- Shurfine
- COFFEE 1-lb. can 79c
- Western Ranch
- OLEO 5 lbs. \$1

• HEALTH AND BEAUTY AID

- CONTAC CAPSULES Reg. \$1.59 99c
- O.J.'s
- BEAUTY LOTION Reg. \$1.00 89c
- Johnson and Johnson
- BABY OIL Reg. 79c 69c

ZEE
TOILET
TISSUE

4-Roll Pkg.

39c

Plus S&H Green Stamps

STORE COUPON

FREE ONE REGULAR SIZE **AXION** with this coupon

Regular Retail Value, 39c

LIMIT ONE COUPON PER UNIT PURCHASED

COUPON EXPIRES ON 8-15-70

This coupon redeemable only at J.R.B.

Garden Fresh Produce Features!

- CUCUMBERS lb. 19c
- TOMATOES Plus S&H Green Stamps lb. 29c
- CORN Plus S&H Green Stamps 6 ears 49c
- Sunkist
- ORANGES lb. 19c
- Santa Rosa
- PLUMS lb. 29c

AUCTION SALE!

Sat., Aug. 15, 1970, One P. M.

FRANK AND EDNA EARL WILLIAMSON ESTATE, LAKE LEON ROAD, EASTLAND, TEXAS (OLD QUARRELS FISHING LODGE, NOW SADIES PLACE) Signs will be posted. The Household Furnishings Farm Equipment, Tools and other items of The Late Frank and Edna Earl Williamson will be sold to the Highest Bidder.

ITEMS TO BE AUCTIONED OFF INCLUDE HOUSEHOLD ITEMS

Upright Deep Freeze — Small Desk — Washer and Dryer — Platform Rocker — Double Door Refrigerator — T. V. Sets — Refrigerated Air Conditioner (110 Volt) Dearborn Heater (with thermostat) — Hide-a-bed — Several Occasional Chairs — Dining Room Suite — Bedroom Suites — Gas Range — Utility Tables — Pots and Pans — Dishes — Singer Sewing Machine — Fire Place Set — Andirons — Antique Tea Kettle — Large Mirror — Picture Frames — Books — Small Appliances — Yard Furniture — Oval Top Trunk — Lawn Mower — yard tools.

TOOLS

1/4" Mail electric drill — Chain hoist — Battery charger — Air compressor — Socket sets — Hand tools by the hundreds — Step ladders — Garden cart — Shop vices — Pipe dies Pipe taps — Pipe cutters — House jack — Pipe tongs — Boomers — Complete blacksmith shop — Anvil — Chains — Fishing tackle — Hydraulic jacks — Decoys — Gasoline engine — Electric motors — Post hole diggers.

MACHINERY

Ford tractor — Shredder — Dirt hauler — Duplex terracing grader — Pipe trailer 14' Lone star boat — 10 h. p. Johnson motor — Lone star trailer — Garden plow — Horse drawn wagon

ANTIQUES

Flintstone Grist mill — Corn sheller — Lanterns — Cotton scales — Can sealer — Cow bells — Traps — Well pulleys — Plows.

DON'T MISS THIS ONE!

WRIGHT AUCTION COMPANY

James T. Wright, Licensed Auctioneer
210 South Seaman Street — Phone 629-1344 — Eastland Texas 76448
Concessions by Morton Valley Home Demonstration Club

CONFIDENCE
IN OUR
PRODUCTS!



SKELLY MONEY-BACK GUARANTEE

Use any Skelly product. Give it what you think is a fair trial. You are the sole judge. If it does not satisfy you in every respect, go to the station where you made the purchase, and your money will be cheerfully refunded.



SEE US FOR ALL
QUALITY PETROLEUM
PRODUCTS AND SERVICES!

Herb Casey Carbon
Cisco Truck Stop
Ed Posey, Cisco

MONTGOMERY WARD BACK-TO-SCHOOL LAY-WAY SALE!

is now in progress
\$1 Holds \$50
Till Sept. 15th
In Ranger

New merchandise arriving daily,
plus unadvertised specials
throughout the entire store



Meet Victor Cornelius, small town, big business. Inventions, innovations and modern communication send VC trademarks around the world—from the little West Texas town of Eastland.

Victor Cornelius: Master of Menus

(From the Chuck Wagon,
Food Service Industry
MAGAZINE)

If you order VC menus from the little West Texas Town of Eastland, you probably don't realize that you're ordering from the largest custom menu printing business in the United States with customers in all 50 states and many countries of the world.

From the creative mind of Victor Cornelius have come the ideas and innovations that have led his plant to this unique distinction. When equipment was not available to make his new ideas practical, he invented his own.

At an age when many are considering retirement, Cornelius invented his "Rediclip," a plastic clip-on holder for attaching restaurant "specials" to the menu. The white plastic of the clip provides excellent advertising space for point-of-purchase sales.

The success of the item, now sold internationally, can be seen in the fact that last year the company sold millions of these clips. The most recent foreign order for them came from Hong Kong, China.

The extruded plastic of these clips, which function on the principle of the bobby pin, arrives in 15 to 20 mile reels. How to cut it, print it, package it, and sell the finished product were problems that Cornelius worked out, inventing much of the necessary production equipment.

Though the firm does four-color printing, because of its expenses to the customer, Cornelius devised a less-expensive yet equally as effective version.

Color-printed decals of food items are heat-sealed into specific positions on each menu. The pages are then laminated to produce a slick, custom-printed, slightly-embossed effect.

To accomplish this Cornelius invented a complicated contraction capable of sealing six different decals into place at once. Fascinating to watch, the machine "breathes" on the decals to separate them, then quickly places them and seals them into place at 270 degree temperature.

The company, which has gross sales of well over a million dollars annually, offers a large variety of menus to suit the budgets of the smaller cafes as well as of the more expensive restaurants. The economic monthly menu provides the restaurant with fresh, attractive menus each month. This has the advantage of giving the restaurant owner a chance for price changes at frequent intervals.

Covers, always in full color vary each month and have a seasonal theme. Approximately 500 restaurants order these menus regularly.

Artists employed by the firm work out designs for those who prefer their own distinctive cover. Among the more elegant menus available are those of gold-stamped leatherette. With inside pages of parchment, tied with silk cord, these are a favorite of exclusive establishments.

In all, the firm uses three major techniques—offset, silk screen and gold stamp.

The largest order the firm has received to date came recently from Ramada Inns.

The use of the menus by Air Force and Army base clubs is responsible for their wide distribution throughout the world. Sales are particularly good in Australia and Canada.

Last summer on a trip to Hawaii, Cornelius visited with customers there.

In addition to a number of sales people who work directly for the company, the John Sexton Company handles sales of the menus on a nationwide basis. A great deal of business is done by mail.

Cornelius started in the printing business in 1936 when he had an idea for "motion picture" advertisements attached in metal framework to restaurant napkin holders.

Obtaining a patent on this invention, Cornelius began the printing of theatrical advertisements with a \$150 platen press in a small building off his garage.

Other forms of theatrical advertising developed and eventually their printing by the company surpassed that of the original item.

In 1958, Cornelius got his start in the menu business with the purchase of Osment Menus of Waco.

After outgrowing two different locations, Cornelius' plant found its current home in a 2-story building which, with its parking facilities, occupies an entire city block on Highway 80.

There, in its 27,000 square feet of space, is a complete self-contained plant with equipment for every aspect of menu production under one roof. Color-separation cameras, film processing equipment, and a photo-engraving plant are all included.

In a business that often uses the messiness of printer's ink as an excuse for disorder, Cornelius runs a plant that is modern, clean and attractive. His 75 employees include two who have been with the firm since its beginning. As he says, "They were here when I came."

With an annual payroll of more than \$500,000, Cornelius has created a warm relationship with his employees through surprise pay raises and bonuses throughout the year.

He enjoys giving these in unexpected ways as when he called employees together and had them draw envelopes to see who would get the one containing a prize \$100 bill. At the count of three the envelopes were to be torn open and the winner was to hold up his prize. A photographer was on hand to capture the wide-eyes expression of all, as each found himself "winner."

Cornelius was born in Lime-

CUSTOM BAILING

Plowing & Sowing

No Job too Big or
Too Small

BILL TEMPLETON

Tel. 647-1950
After 5 p.m.

CARL C. SIMPSON

ALUMINUM SCREENS

Custom Built and Installed
Route I Carbon, Texas

5 miles west of Carbon
on FM 2526
Call 817-639-2441

stone County, grew up at Santa Anna and Rockwood in Coleman County, and moved to Eastland in 1918.

He and his wife, the former Inez Petit of Mississippi, live on the western edge of Eastland on a hilltop overlooking the countryside.

They have two daughters, Mrs. Charles (LaVerne) Meeks of New Orleans, La., and Mrs. Jack (Catherine) Germany, who lives next door in Eastland. Germany has been with the firm since 1950.

The Corneliuses have five grandchildren.

MAJESTIC 692-1120

THURSDAY — LOST DAY

THE ARMY HANDED THEM
GUNS AND A LICENSE TO KILL!

Open 5:15
Shows at:
5:20-7:10-9:00

RATED R
No one under 18
admitted unless
accompanied by
Parent



It's The
"Dirty Bunch"
on wheels



FRIDAY — SATURDAY

The Texas Peanut Producers Board and the
Eastland Jaycees PRESENT

THE SECOND ANNUAL TEXAS STATE PEANUT QUEEN PAGEANT

EACH EVENING — Musical Concert 7:00
PAGEANT AT 8:00 P. M.
MASTER OF CEREMONIES and VOCALIST
CLO LEWIS of ABILENE

Music by the "SWING — LOWS"
Featuring Dora Nell Finch at the Organ

Adults \$1.50 RATED
Children \$1.00 GOOD

HEIDENHEIMER'S

—The Family Store in Cisco—

for
BACK TO SCHOOL
Sewing



60-Inch POLYESTER PRINTS
reg. 5.99 NOW \$4.88

Lightweight Dacron Knit in colorful prints for blouses or dresses

ACETATE JERSEY Reg. \$1.99 yd.
NYLON PRINTS NOW
ANTRON
45 - Inches Wide \$1.44

BIG TABLE Reg. \$4.99 yd.
60 - Inch DACRON DOUBLE KNITS SOLIDS and WOVEN JACQUARDS \$3.99 YD.
1 to 5 yard lengths

BONDED ORLON KNITS SOLIDS IN RED NAVY and WHITE REG. \$2.99 NOW \$1.48
54 to 72 inches wide

ASSORTMENT
NO - IRON COTTON BLEND Regular 69c' yd.
PRINTS AND SOLIDS
2 yds. \$1.00
Mostly 45 inches wide -- NOW

- TIDBITS -

Continued from page 1
peatedly used me ONLY as a symbol of

SEX
"This humiliates me; it destroys my dignity; it prevents me from being what YOU want me to be

-an example of-

"Beauty, Inspiration and love-

"Love for my children, love for my husband, love of my God and country.

"I need your help to restore me to my true position . . . to ALLOW me to fulfill the PURPOSE FOR WHICH I WAS CREATED.

"I know you will find a way."

WANTED

Individual wants to buy 75 - 200 acre farm as acreage. Call after 5 or weekends, 817-274-2726 or write 2415 Lakeview Circle, Arlington 76013.

This letter was written about ten years ago by songwriter Sy Miller and his wife, the former actress, Jill Jackson. But it wasn't until "Open Letter to Man" was discovered by the Rev. Francis J. Caffrey of the Maryknoll Fathers that it received widespread circulation.

Father Caffrey was so impressed with the letter that he got the Miller's permission to reproduce it. From that humble grass roots beginning, "Open Letter to Man" has developed its own quite underground movement protesting the degradation of women as mere sex objects. Many prominent businessmen and entertainment personalities have assisted Father Caffrey in his efforts to help restore woman's proper image of love, beauty and dignity in our contemporary society.

R. D. Funk, Managing Editor of the Santa Monica (California) Evening Outlook was among the first to tell the story of the Millers', Father Caffrey and "Open Letter to Man" in his column. Since then the "Open Letter" has been reproduced and circulated widely in the U. S., in some foreign countries and is on its way to expanding its

message of common decency throughout the world.

"Open Letter to Man" is a simple, powerful message challenging today's animalistic, sex-oriented image of womanhood. It's difficult today for a girl or young woman to believe anyone really cares about morality, femininity and virtue in our society. But the challenge is simply stated for all to meet, "I know you will find a way."

The invitation to help find the way is open to all. Copies of the "Open Letter" are available free of charge. Simply send your name and address, plus the number of copies desired to: Open Letter, The Solo Cup Foundation, 7431 East End Avenue, Chicago, Illinois 60649. A supply of the Open Letter will be sent free of charge to be passed along to friends and acquaintances.

In addition, a free recording of "LET THERE BE PEACE," composed by Sy Miller and Jill Jackson and performed by Dora Hall, will be included.

Elementary Supply List Is Announced

Elementary School supply needs have been announced by school officials as listed below. In addition to that listed, students will also be expected to pay \$1 each on Aug. 25 for work books and art supplies, it was said.

By grades the supplies are:

FIRST GRADE
6 no. 2 pencils; 2 pkg. manila drawing paper; 1 jar of paste (not liquid); 1 box of 8 crayons; 4 Alladdin 1251 writing tablets; 1 pkg. construction paper; 1 pair scissors - (sharp pointed) and 1 box kleenex.

SECOND GRADE
2 No. 210 Manuscript (Imaginary); 4 N. 200 (Imaginary line Cursive tablets; 1 pkg. crayolas (8 only please); 2 pencil erasers (not art gum); 1 pair pointed scissors; 1 box Prang water colors; 5 Writing tablets No. 225 Manuscript (Imaginary Line); 3 No. 2 pencils; 1 pkg. colored construction paper size 12" X 18"; 1 unbreakable bottle paste; 2 red grading pencils (dark red); 1 pkg. white construction paper; and 2 pkg. colored construction paper (9" X 12").

THIRD GRADE
Crayolas (8 in box); Notebook paper; bottle of paste (no glue); Small note book (not zipper); 2 drawing tablets; 2 red - lead pencils; Scissors; Alladdin writing paper No. 1254 or 1255; Pencils No. 2; and 1 colored construction paper.

FOURTH GRADE
Paper; pencils No. 2; Crayolas (24) or 3 rows; Scissors; Ruler; 1 red grading pencil; white drawing paper; notebook; writing paper No. 12-55; map colors; Glue (good quality); 1 pkg. construction paper (assorted colors); and 1 50c size spiral note book.

FIFTH GRADE
Small looseleaf note book, paper, and subject dividers; 2 pkgs. of Alladdin writing paper No. 1255; 1 pkg. construction paper (assorted colors); 2 No. 2 pencils (soft lead); crayolas (not less than 16); 1 pkg. white drawing paper (no perforations); Scissors (pointed); 1 red grading book; map colors; ball point eraser-ink on one end and and Elmers glue.

SIXTH GRADE
Notebook and paper; Box of 16 crayolas; 2 red grading pencils; 2 drawing tablets; 2 pkgs. of Alladdin No. 1255 writing paper; 1 pkg. index cards (3x5); Map colors; 1 pkg. No. 2566 (4x4) graph paper; Scissors; No. 2 pencils; Bottle or jar of paste; 1 pkg. colored construction paper (25c size); Ruler; Ballpoint pens (no ink pens); and 1 spiral-bound Composition Book.

Lions Club Sees Oil Co. Film

The importance of the human talent in scientific research was pointed out in a film shown members of the Eastland Lions Club at their regular meeting Tuesday at the WWhite Elephant Restaurant.

Named "Human Element" the film was produced by The Humble Oil Co. and featured beautiful color photos of progress made in living through research, particularly in the oil field.

President J. B. Arther presided and guest was Mike Siebert.

Ed Ethridge was program chairman and George Field will be in charge next week, Clint Bray announced.

Funeral Services Wednesday For B. L. Chaney

Funeral services for B. L. Chaney, 74, of Moran were 3 p.m. Wednesday in the Moran Methodist Church with burial in Moran Cemetery under the direction of Arrington Funeral Home.

The Rev. Rodney Williams of Albany officiated. Pallbearers were James Cottle, Jerry Cottle, B. A. Elliott, Olan Smith, Max Anderson, Otto Garlitz.

Mr. Chaney was pronounced dead on arrival at 2:30 p.m. Monday at Eastland Memorial Hospital following an apparent heart attack.

Mr. Chaney was born April 16, 1896, in Moran. He was a lifelong resident of Moran.

He operated the Chaney and Son Butane Co. for 25 years in Moran and retired in 1963. He was also a retired rancher. He was a member of the Moran Methodist Church. He married Prebble Fincher, Feb. 18, 1915, in Moran.

He is survived by his wife; one son, C. B. Chaney of Eastland; three grandchildren; two great-grandchildren.

RANGER JUNIOR COLLEGE RANGER, TEXAS FALL TERM, SEPT. thru DEC. 1970

- Day and Night classes in Academic areas.
- Low Tuition: In-district \$50; Out of district \$60.
- Member of Southern Association of Colleges.
- Courses freely transferable to other colleges.
- Special classes in Art, Modern Math, Photography, Secretarial Science, Slide Rule and officiating offered at night.
- Financial Aids available through NDSL and TOP loan programs; College Work Study and EOA grants; and RJC Scholarships.
- No qualified student will be denied admission regardless of financial situation.
- Limited number of vacancies in dorms.

Pre-registration now in progress. Hours: 8:30-4:30. Monday through Friday: 9:00-12:00 Saturdays. Freshman Orientation, Aug. 30; Regular registration, Aug. 31; classes begin Sept. 1; Last day to register, Sept. 15. For Information, Write

RANGER JUNIOR COLLEGE, RANGER, TEXAS or CALL 817-647-3234

"KEEP AMERICA BEAUTIFUL"

You'll find the things you see in "Seventeen," "Mademaiselle" and "Glamour" at **ALTMAN'S!**
TOP FASHIONS
back-to-school



We've got them! Fall fashions that swing! Skirts, tops, suits, jackets . . . looks that never lose their cool, at prices to help you keep yours.

ALTMAN'S STYLE SHOP



BORDEN'S BUTTERMILK 1/2 gal. Carton 49c

SUNSHINE VANILLA WAFERS 11 - oz. Box 49c

TOMATO JUICE WHITE SWAN 46 - oz. Can 39c

HI - VI 50 **DOG FOOD** 303 Size Can 7c

BETTY CROCKER Pineapple Upside Down Cake 2 1/2 Oz. Pkg. 59c

Snowdrift 3 - Lb. Can 79c

PILLSBURY COUNTRY STYLE - BUTTERMILK **BISCUITS** 10 Ct. Cans 4 / 39c

BETTY CROCKER **CAKE MIX**
Spice Cake Mix, 19 oz.; Yellow Cake Mix, 19oz.; White Cake Mix, 20 oz.; Pineapple Cake Mix, 18 1/2 oz.; Devils Food Cake Mix, 20 oz.; Sour Cream Fudge Cake Mix, 19 oz.; Sunkist Orange Cake Mix, 19 oz.; Cherry Chip Cake Mix, 19 oz.; Dark Choc. Cake Mix, 18 1/2 oz.; Milk Choc. Cake Mix, 19 oz.; SunKist Lemon Cake Mix, 19 oz.; German Choc. Cake Mix, 18 1/2 oz.; Butter Brickle Cake Mix, 19 oz.; Chiquita Banana **Cake Mix, 19 oz.; Butter Cake Yellow Cake Mix, 18 1/2 oz. 3/\$1**
Butter Cake Devils Food Cake Mix, 18 1/2 oz.

KOTEX Sanitary Napkins Reg. or Super 24 - Ct. Pkg. 79c



BANANAS lb. 10c
YELLOW ONIONS lb. 10c
CABBAGE FRESH lb. 5c
GRAPES Thompson Seedless lb. 29c
CANTALOUPE FRESH lb. 10c

STEAK Tenderized Round Lb. \$1.09
LOIN STEAK lb. 98c
CLUB STEAK lb. 98c
SHORT RIBS lb. 39c
ARM ROAST lb. 79c
CHUCK ROAST lb. 75c

DOUBLE GOLD BOND STAMPS
Every Wednesday with \$2.50 Purchase Or More

HOME OWNED - HOME OPERATED
SUPER \$AVE
G. A. WHITE - Manager
PHONE 629-1191 400 S. SEAMAN

from the Scriptures . . .

4. For all have sinned, and fall short of the glory of God; (Romans 3:23)

T. B. McCracken Buried August 6

Funeral services for Tebe Benton McCracken, 78, were held in Higginbotham Funeral Chapel at 3 p.m. Thursday, August 6, with the Rev. Vic Allen, pastor of First Baptist Church, officiating. Burial was in the Blake Cemetery under the direction of Higginbothams.

Mr. McCracken died in the Brownwood Community Hospital at Brownwood Wednesday Aug. 5 at 7:15 a.m., after an extended illness.

Born at Round Mountain, Ala., Dec. 13, 1891, he had lived in Eastland County for sixty years. He was a retired farmer and a member of the Baptist Church. He married Miss Vera Francis Haynes at Blake in 1916. She died April 4, 1942.

Pallbearers were Foster Pittman, Johnny Lee, Donald Stovall, Walter Hastings, Bill Priest and David Pittman.

Survivors include a daughter, Mrs. Berna Lee Chick of Rising Star; three sisters, Mrs. Cline Taylor, Lorraine, Texas; Mrs. Marcene Allbright, Andrews, Texas, and Mrs. Henry Metcalf, Calif.; three grand children and two great-grandchildren.

Game Tourney To Be Friday At Lone Cedar

"Game Day" will be held at Lone Cedar Country Club on Friday, Aug. 14. Activity begins at 10 a.m. with games of bridge, "42" and canasta. Tickets are \$2.00 each which includes lunch to

be served at noon. Tickets will be available at the door or may be purchased in advance by contacting Mr. Audrey Yonker at the Smart Shop, Mrs. P. M. Kuykendall, Mrs. J. I. Allen or Mrs. J. I. Encke.



The Finest in Family Monuments Since 1884
RAWLINS MONUMENTS
ROY TAYLOR / 500 E. 8th St. / Cisco, Texas

Shop Safeway & Compare!

Come in and Shop around, fill your cart with many bargains & Specials! Stock up on fine foods for less money.

- ★ Extra Money Saving Safeway Brands!
- ★ Wide Selection of Health & Beauty Aids
- ★ Tops in Dairy Foods & Fresh Bake Goods
- ★ Only USDA Choice Grade Heavy Beef!
- ★ Wide Selection of National Brands!
- ★ Finest, Freshest Fruits and Vegetables!
- ★ Plus Specials Every Day!
- ★ Rainchecks WHICH GUARANTEE YOU'LL GET ADVERTISED SPECIALS!

REMEMBER... It's the TOTAL Food Bill That Counts!

LOW, LOW PRICES EVERY DAY Plus SPECIALS!

Sliced Bacon
Slab, Rindless, Breakfast Treat!
(Safeway 1-Lb. Pkg. 85¢) —Lb. **69¢**

Standing Rib
Roast, Large End.
USDA Choice Heavy Beef
(Standing Rib Roast, \$1.09) —Lb. **89¢**

FRYERS
New Everyday Low Price! Whole
(Cut-Up Fresh or Frozen —Lb. 35¢) —Lb. **29**

Boneless Roast *Chuck or *Shoulder USDA Choice —Lb. 89¢	Short Ribs USDA Choice Heavy Beef —Lb. 45¢
Boneless Steak Chuck, USDA Choice Heavy Beef —Lb. 98¢	Hamburger Steaks Formed and Ready to Cook —Lb. 69¢
Arm Roast Full Cut, USDA Choice Heavy Beef —Lb. 85¢	Ground Chuck Lean Beef —Lb. 89¢
Top Sirloin Steak Boneless, USDA Choice Heavy Beef —Lb. \$1.55	Ground Beef Safeway, Chub Pak 2-Lb. Chub —Lb. \$1.29
New York Steak Boneless Strip, USDA Choice Heavy Beef —Lb. \$1.99	Armour Bacon Armour's Star MiroCare, Sliced —Lb. 89¢
	Eckrich Sausage Smoked, Real Treat! —Lb. \$1.05
	Smoked Ham Shank Portion —Lb. 49¢
	Whole Hams or *Half, Smoked 16 to 18-Lb. Average. —Lb. 63¢
	Boneless Hams Swift's Mostess, Half —Lb. \$1.39
	Canned Hams Armour Star, Pear Shaped 2-Lb. Can —Lb. \$3.39
	Armour Sausage Muncheer, By the Piece —Lb. 79¢

Heinz Ketchup Rich Tomato Flavor! Safeway Special! .4-oz. Bottle	19¢
Coffee Safeway, Pre-Ground. (2-Lb. Bag \$1.49) Safeway Special!	1-Lb. Bag 75¢
Green Peas Del Monte, Early Garden Safeway Special!	17-oz. Can 19¢
Canned Pop Cragmont, Assorted Flavors. Safeway Big Buy!	12-oz. Can 8¢
Pork & Beans Van Camp's, Family Favorite! Safeway Big Buy!	15-oz. Can 14¢
Ice Cream Snow Star, Assorted Flavors Safeway Special!	1/2-Gal. Carton 59¢

Variety and Quality!

Armour Franks *Armour Star or *Safeway, All Meat —1-Lb. Pkg.	69¢
All Meat Franks Safeway, Family Favorite —12-oz. Pkg.	55¢
Rib Steaks USDA Choice Heavy Beef	—Lb. 95¢
Pork Spareribs Fresh Frozen, 3 to 5-Lb. Average.	—Lb. 69¢

Shop & Compare... Prove It to Yourself!

Just a Few Everyday Low Prices Won't Satisfy Your Needs & Lower Your Food Budget Expense! At Safeway you'll find Low, Low Everyday Prices throughout the Store... PLUS Specials Every Day in Every Department... That Can Really Lower your TOTAL Food Bill!

Serving You Better... Saving You More!

Check These Dairy-Deli Values!

"Choc" Milk Lucerne Chocolate Milk. Safeway Special!	1/2-Gal. Carton 59¢
Fresh Milk Lucerne, Low Fat. Big Buy!	1/2-Gal. Carton 51¢
Cinnamon Rolls Mrs. Wright's	9 1/2-oz. Can 19¢
Buttermilk Lucerne	Quart Ctn. 29¢
Dips For Chips Lucerne, Assorted	8-oz. Ctn. 35¢
Whipping Cream Lucerne	10-oz. Pint Carton 39¢
Yogurt Lucerne, Assorted	10-oz. Pint Carton 25¢
Biscuits Mrs. Wright's, *Sweet Milk or *Buttermilk	8-oz. Can 8¢
Safeway Cheese Hoffman Longhorn	—Lb. 89¢

Check These Safeway Big Buys!

Tomato Soup Town House, Lunchtime Favorite!	10 3/4-oz. Can 10¢
Saltines Melrose Soda Crackers	1-Lb. Box 21¢
Heinz Baby Food Assorted, Strained. *Fruits *Vegetables *Desserts	Reg. Jar 9¢
Twin Pet Dog Food Dogs Love It!	15-oz. Can 7¢
Enriched Flour Harvest Blossom, All-Purpose	5-Lb. Bag 39¢
Parade Detergent Washday Favorite	49-oz. Box 49¢
Liquid Bleach White Magic	Gallon Plastic 38¢

It's Back To School Time Again!

Filler Paper Ruled, 2-Holes Home-Line Brand	300-Ct. Pkg. 43¢
Binder Ensemble Three Fashionable Designs w/Theme Book & Note Book	—Each \$1.89 Why Pay \$2.98
Bic Ballpoint Pens *Black *Red or *Blue	—Each 12¢ Why Pay 19¢
Theme Book 2-Holes, Assorted Cover Designs	—Each 39¢ Why Pay 59¢

Garden Fresh Fruits and Vegetables... Always at Safeway!

Corn Large & Tender, Full Ears	10 for 69¢
Bananas Top Quality	—Lb. 10¢
Texas Yams New Crop	—Lb. 23¢
Nectarines LaGrand	—Lb. 39¢
Sunkist Lemons Refreshing	Duson Cello 49¢
Yellow Squash Crockett	—Lb. 19¢
Yellow Onions US No. 1	3-Lb. Bag 39¢
Garlic Enhances Flavor!	2-Ct. Pkg. 19¢

Vine Ripened!

Tomatoes Salad Favorite, Large Slicing Size!	—Lb. 29¢
--	-----------------

Watermelons Charleston Grey 24 to 28-Lb. Size	—Each 69¢
Potatoes Red, US No. 1	10 Lb. Bag 89¢
Cabbage Locally Grown	—Lb. 10¢
Celery Large Stalks	—Each 25¢
Cucumbers Large Salad Size, Each	3 for 29¢
Bell Peppers Large Salad Size, Each	3 for 29¢
Carrots Safeway	2-Lb. Cello 29¢
Tomatoes Cherry Size, Pint Basket	3 for \$1
Artichokes Large Size	—Each 19¢

Frozen Food Low, Low Prices!

Cut Corn Bel-air, Whole Kernel Safeway Special!	2-Lb. Bag 39¢
Peaches Bel-air, Safeway Special!	12-oz. Pkg. 25¢
Fish Sticks Pre-Cooked, Captain's Choice	8-oz. Pkg. 39¢
Banquet Dinners Assorted	Reg. Pkg. 38¢
Meat Pies Manor House, Assorted	2 8-oz. Pkgs. 39¢
Popsicles *Orange *Grape or *Cherry	6-Ct. Pkg. 29¢

Tempting Treats!

Ice Cream Cups Sundae Twist	—6-Ct. Pkg. 59¢
Drumsticks Party Pride	—6-Ct. Pkg. 59¢
Ice Cream Bars Dr Pepper	—6-Ct. Pkg. 59¢

White Bread Mrs. Wright's, Old Fashion	—1-Lb. Loaf 27¢
White Bread *Regular or *Sandwich Sliced Mrs. Wright's	1 1/2-Lb. Loaf 29¢
Grade 'A' Eggs Breakfast Gems	—Dozen 37¢
Potato Chips Party Pride, Fresh & Crisp	—9-oz. Twin Pak 49¢
Instant Coffee Edwards, Freeze Dried	—8-oz. Jar \$1.69
Gatorade Stakley, Refreshing Drink	—32-oz. Bottle 38¢

Prices Effective Thurs., Fri. and Sat., Aug. 13, 14 and 15, in... Eastland
We Reserve the Right to Limit Quantities. No Sales to Dealers.

SAFEWAY