



EASTLAND TELEGRAM



E 91, NUMBER 21

EASTLAND, TEXAS 76448 — SUNDAY, MARCH 12, 1967

TEN CENTS (10c)

NEWSPAPERS TO HOST YOUNGSTERS' SHOW

public service to the parents and as a special treat, this newspaper will sponsor a FREE Kiddy the Majestic Theater in Eastland on Saturday, 5, beginning at 9 a.m. The "free-for-all" event, and specific details re the special showing will be announced soon. Arrangements for the special event are being worked out by officials of Interstate Theaters and Eastland Newspapers Inc., which includes the Cisco Press, Eastland Telegram and the Ranger Times.

idBITS



By H.V.O.

ST HAD to re-make a page when an emerald sister and a friend were in to report: I had coffee with Y'Conner, the movie girl, but let's let Cheryl our alert bookkeeper, it: nity was in our town. Movie Star Donald stopped at the Village Coffee Shop for a route to Dallas. The been visiting friends, rest, and he drank a coffee (with cream) & use (Cheryl, her sis and Doris Trout). He had napkins for the even after they were low in recognizing the four face is familiar, a relative? "Etc." rls gave a good report f their excitement.

HORNED TOAD who well known in this because of old Rip outhouse cornerstone ne consideration in as Senate recently, as introduced by Sen. Christie of El Paso t horned toads. And, already know, Sen. stie grew up in Cisco, ory of how the bill be introduced was im Ewell of The Dal- and he passed it on opractor went to Sen- ristie's office to talk bill involving chiro- and while the two (continued on Page 4)

Mr. Peeples Is Buried In Rites Held March 8th

Funeral services for M. B. Peeples, father of three local residents, was held at 10 a.m. Wednesday, March 8 in North Side Baptist Church in Fort Stockton with the pastor Rev. Baker officiating. Mr. Peeples died on Sunday, March 5 on his 87 birthday in a Fort Stockton hospital where he had been a patient for three days. Burial was at Fort Stockton.

Owen Funeral Home was in charge of arrangements. He is survived by his wife of Fort Stockton; three sons, Atha of Fort Stockton, Charles of Mannford, Okla., Carl of Eastland; three daughters, Mrs. Ila Fox of Tulsa, Okla., Mrs. Odessa Manning, and Mrs. Jesse Lee McClendon of Eastland; three sisters, Mrs. Azajie Wilkenson of Altus, Okla., Mrs. Edna Smith of Brownwood, and Mrs. Mary Bible of Santa Anna. Mr. Peeples was a retired farmer and a former resident of Morton Valley. He was born in Falls county in 1880 and was a member of the Methodist Church.

QBers to Discuss Important Plans

Two major upcoming projects will be discussed by the Eastland Quarterback Club when it meets Monday at 7:30 p. m. at the Eastland Elementary Cafeteria, President Walter Maynard said. Among the topics to be discussed will be the holding of the annual basketball hamburger supper for all public school basketballers, and the decisions regarding the annual "outsiders basketball tournament." All members were urged to attend the important meeting, Maynard said.



These members of Zeta Pi Chapter of Beta Sigma Phi Sorority are preparing for the Little Miss Eastland Contest to be held Thursday, March 23, in the High School auditorium. From left to right are Carolyn Smith, Mary Joiner, Charlene Simpson, Wanda Baird and Syba Mcchaffey. (Photo by Foster)

--Clean Up the Town for Easter!-- 'ALL OUT' CLEANUP DAY SET SATURDAY, MARCH 18

An "all out" cleanup day in Eastland has been set for Saturday, March 18, it has been announced by Mrs. James Horton, chairman of the Cleanup Committee of the annual Spring Cleanup Campaign now underway. "The committee feels that much has been accomplished and that by Easter, March 26, Eastland will look very nice; however, we would like to see more store windows washed around the square, especially those near Main Street," Mrs. Horton said. It is hoped that schools, Boy Scouts and everyone will put forth special effort during this year's campaign.

Although the city will help work on curbs, the Cleanup Committee would like to see individuals take personal interest in their curbs. City Manager Lewis Tiner has asked that residents have garbage and tree limbs or shrubbery ready for pick up by Wednesday, March 15. Anyone interested in purchasing garbage can racks or lids for oil drums may secure more information by contacting Mrs. Horton, 629-1259. Also, the names of individuals who may be hired to haul off trash for \$2 an hour may be obtained from Mrs. Horton.

Joseph A. Baze Buried March 6 In Gorman Rites

Funeral services for Joseph Alfred Baze, 73, a Gorman resident since 1936, were held at 2 p. m. Monday, March 6, in the First Baptist Church of Gorman with Rev. O. M. Corley of Fort Worth, a former pastor, officiating. He was assisted by Rev. Huron Polnac, pastor, and Audy Moore, minister of the Gorman Church of Christ. Mr. Baze, father of Rayne Baze of Eastland, passed away at 8:30 a. m. Saturday, March 4, in the Blackwell Hospital in Gorman after an illness of some five years. Born Aug. 19, 1893, in Johnson County, he married the former Paulene M. Carter on Aug. 22, 1915, in Throckmorton. He was a retired contractor and carpenter and a member of the First Baptist Church. Survivors include his wife; one daughter, Mrs. Dorothy Ann Andry of Madera, Calif.; six sons, Clarence of Midlothian, J. B. of Fort Worth, Earl of North Highland, Calif., Graydon of Gorman, Rayneal of Eastland and Marvin of a village, Wyo.; 12 grandchildren; three sisters, Mrs. Alma Midoueton of Kenndale, Mrs. Mae Clarkson of Rendon and Mrs. Ima Russell of Snyder; and two brothers, Ed Baze of Alvarado and Chester Baze of Maypearl. Pallbearers were E. G. Henderson, Oda Monroe, Charlie Underwood, Jerry Mcchaffey, Joe Bob Browning and Albert White. Honorary pallbearers were Otheil Clark, Bill Parr, D. R. Clark, George Hollifield, Marvin Blair and M. H. Fairbeater.

Dr. Williams To Speak At First Methodist Here

Dr. L. Stanley Williams, one of the most widely known preachers of the Central Texas Conference, will be guest speaker Sunday morning and evening (today) and Monday at the First Methodist Church. Dr. Williams came to Eastland to lead the church in a church-wide Mission Program which began March 5. Mr. Wendell Siebert initiated the program last Sunday, March 5, with a review of the book, "Keepers of the Poor." The study will be concluded Monday with two sessions being led by Dr. Williams. The program will begin today at 11 a. m. and at 7 p. m. on both nights. Refreshments will be served at the intermission by members of the Commission on Mission.

Williams is executive secretary of the Board of Missions and Evangelism of the Central Texas Conference. Dr. Williams' last pastorate of appointment was Polytechnic Methodist Church in Fort Worth. Early pastorates were Sipe Springs and Carbon - Flatwood. The public is cordially invited to attend.



DR. STANLEY WILLIAMS

WHITETOPS MEET
The Whitetops Women's softball team will meet at 7 p. m. Tuesday, March 14, for a business meeting in the home of Mrs. Truman Maynard, 300 N. Oak. Women who have played on the team and women who are interested in playing are urged to attend this meeting.

FULLEN Motor Co.'s
Laugh A Day
Salesman: "So you're lost Little Boy. Why didn't you hang onto your mother's skirts?"
Boy: "I can't reach them!"
305 E. Main — MA 9-2676

Moisture Lack Is Hampering County Farmers

By DeMARQUIS GOBSON COUNTY AGENT

Lack of moisture continues to hamper Eastland County agriculture. Small grain conditions remain poor. The recent rains have caused some of the rye to begin growth, but the rain did not add much hope for even fair yields of oats and wheat in 1967. Most of these crops were already dead because of the lack of moisture.

Considerable damage has been done to peanut land in Eastland County by wind erosion this winter. No cover crops were established because of the dry condition. We do not know what effect this will have on next year's peanut crop. There is still time left to get adequate moisture before peanut planting unless the drought continues through the spring. Earlier planted crop will be delayed or lost altogether if we do not get rain in the near future.

The greatest danger caused by the drought has been the burning of grass land. Farmers and ranchers who properly managed their ranges and pastures had an excellent cover of grass going into the winter. This is necessary for livestock feed during the winter and to maintain good ranges and pastures. Many farmers and ranchers have lost their grass in a matter of hours to destructive fires. This is always a danger in the winter, but the grass has been especially vulnerable to fires because of the dry weather this year. Most stock tanks have some water left, but a shortage of stock water may be a real problem in Eastland County if we do not get rain within the next month or two.

Mr. Hamilton Is Buried In Rites Last Wednesday

Funeral services for Owen R. Hamilton, 68, were held at 10 a. m. Wednesday, March 8, in Cotton and Bratton Funeral Home in Weatherford.

Mr. Hamilton passed away unexpectedly Sunday night, March 5, in his room at Village Hotel. He was a retired produce dealer and had been a resident of Eastland for some 20 years. Survivors include two daughters, Mrs. Thelma Potter and Mrs. Inez Perkins, both of Fort Worth; and two sons, Leonard of Fort Worth and Herman of Eastland. Burial was in Buckner.

Harry Clark To Be Chamber Speaker

Harry Clark, director of the Texas Industrial Commission, and well known to Eastlanders, will be principal speaker for the annual Eastland Chamber of Commerce "Spirit of Progress" banquet to be held at Lone Cedar Country Club on Monday night, April 3, it has been announced. Also due to be highlights of the annual event will be the

announcement of Eastland's Outstanding Man and Outstanding Woman awards, as well as the recognition of top Eastland High School students from each class.

An added feature will be the presentation by Mr. Clark of certificates to top winners and runnersups in the recent Eastland Industrial Foundation essay contest, which was judged by the state office.

Significant, too, and an opportunity to honor all Eastland's industry will be the fact that Texas Industrial Week will begin on the day of the banquet. Tickets at \$2.50 each are to go on sale immediately. Mrs. Marene Johnson, special events chairman for the CoC, announced.

Members of her committee meeting Friday morning to iron out details were Clint Bray, M. H. Perry, Jack Arrington, Jay Staggs, Frank Sayre and H. V. O'Brien.

Approximately 153 EHS students entered the industrial contest. Three have been picked for top awards and ten are to be cited with honorable mentions for their excellent efforts. Letters from Gov. Connally are expected to be presented by Mr. Clark.

All civic and service groups, as well as individuals are welcome to submit names of persons to chamber office who they think deserve the Outstanding honors. These submissions should also include a brief detail of why the person is deserving, it is reported.

James Reid will be master of ceremonies and Virgil T. Seaberry Jr., winner of a chamber honor award last year, will make the presentation of the Outstanding Man and the Outstanding Woman.



CURTIS SIMPSON

Harmony Baptist Church Revival Begins March 19

Harmony Baptist Church will conduct a gospel meeting Sunday, March 19, through Easter Sunday, March 26, according to Rev. Dub Chambers, pastor.

Guest evangelist will be the Rev. Curtis Simpson. Singing will be conducted by Eddie Gallagher and Ralph Wheat.

Morning services will begin daily at 10 a. m. and evening services at 7:30 p. m. Prayer meeting will begin at 7 p. m.

Everyone is invited to attend.

School Ballot Order Listed

Order of names to appear on the ballot for the School Trustee election to be held April 1, has been announced by Supt. Wendell Siebert as follows:

- Dale O. Bakker.
 - Mrs. Truman C. Brown.
 - J. T. Gregory.
 - Mrs. C. W. Hoffmann Jr.
 - W. M. Jones.
- Two places are to be filled. The terms of Gregory and Jones expire this year.

Funeral Rites Held Saturday For Carbon Man

Funeral services for Douglas D. Hall, lifetime resident of Carbon, were held at 2:30 p. m. Saturday, March 11, in the First Baptist Church of Carbon with the Rev. Moody Smith, pastor, officiating, assisted by Rev. Dick Murray. Mr. Hall, born July 9, 1911, passed away March 10 after a long illness.

Burial was in the Carbon Cemetery with Arrington Hamner Funeral Home in charge of arrangements.

Survivors include his father, Henry Hall of Carbon; one sister, Mrs. Roy Skinner of Carbon; one nephew and two great nephews, all of Carbon. Pallbearers were T. E. Wetherby, Bernard Campbell, Julian Sandlin, Charles Morgan, Pat Ables and Melvin Ables.

New Billy Graham Film Tickets Go on Sale Here

Tickets will go on sale Monday for the Eastland County Premiere showing of the Billy Graham film, "The Restless Ones," which will be shown at the Majestic Theater in Eastland, Tuesday and Wednesday, March 28 and 29.

There will be two showings daily at 6:15 p. m. and 8:30 p. m. Tickets are \$1 each and should be purchased for the specific showing desired. It is announced by James Reid, chairman of the Premiere Ticket Distribution.

Tickets may be bought in Cisco at the First National Bank where Bob Hammett is in charge of distribution; at the Ranger Times Newspaper Office in Ranger, where Miss Annis Locke is distributor; and in Eastland at Eastland National Bank from Reid, and at the Majestic Theater Box Office. Churches, groups and individuals who wish to secure

tickets for specific distribution, may do so by contacting J. Reid at the bank. Arrangements are being made for the distribution of tickets in Rising Star, Gorman, and Carbon, Reid announced. Purpose of the minimum-cost ticket sale is to defray the cost of presenting the film in professional quality facilities.

The arrangements for the showing in this county are being handled by an interdenominational group interested in providing the opportunity to see the dramatic film, which has attracted capacity crowds everywhere it has been shown. It is a full-length film, with appeal both for teenagers and adults.

Eastland National Bank
"The Old Bank"
EASTLAND, TEXAS

Freyschlag INSURANCE

Presents the WEATHER —
SUNDAY — Blustry. The sun rises 6:18, sets at 6:02. The moon sets at 7:36.
MONDAY — Blizzards. The sun rises at 6:17, sets at 6:04. The moon sets at 8:35.
TUESDAY — Stormy. The sun rises at 6:15, sets at 6:05. The moon sets at 6:35.
WEDNESDAY — Clearing. The sun rises at 6:14, sets at 6:06. The moon sets at 10:36.

HORTON Tire Company

Presents **BREAD of Life**

A man's life consisteth not in the abundance of the which he possesseth.—Luke 12:15.
A man is really measured by what he is; and not by what he has.



Martha Brewer holding the Crisco trophy which was presented to her for being the best homemaking student during the first semester of the school year. Martha is the daughter of Rev. W. S. Haston Brewer. She is secretary of the F.H.A. (Photo by Foster)

FOUNTAIN DISCUSSION DUE AT MEETING

A special called meeting of the Eastland Civic League and Garden Club has been called for Monday, March 13, at 10 a. m. at the Women's Club, according to Mrs. John Foster. Purpose of the meeting will be to discuss the improvement of the water fountain located on the courthouse steps, it was reported. Consideration will be given

to the possibility of moving the beautiful fountain to the northeast lawn, from its present sidewalk position, it was reported.

The fountain was erected by the women's organization several years ago from proceeds from a civic project. Approximately 20 members constitute a quorum for the League, the report said.

DOUBLE YOUR FOOD SAVINGS



DOUBLE S & H GREEN STAMPS WITH PURCHASE OF \$2.50 OR MORE ON WEDNESDAY! ! !

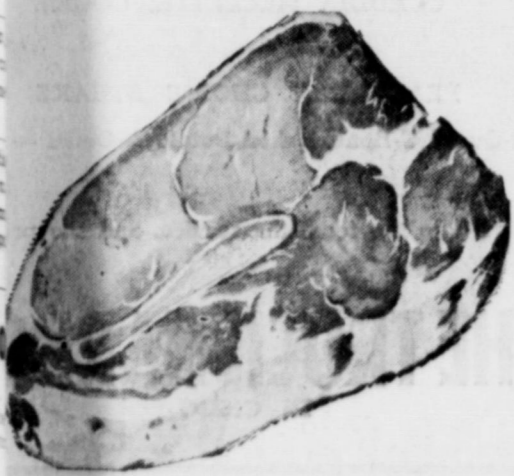

FLAVOR FED BEEF

SIRLOIN STEAK
Lb. **89c**

FRESH THIN SLICED
BEEF LIVER lb. 39c
FRESH THIN SLICED
PORK LIVER lb. 29c
HORMEL'S ALL MEAT
FRANKFURTERS 12 oz. pkg. 49c
HORMEL'S LITTLE SIZZLERS
LINK SAUSAGE 12 oz. pkg. 59c
ARMOUR'S
BURGER CHEESE 6 oz. pkg. 39c
KRAFT'S NIPPY, GARLIC or BACON
LINK CHEESE 6 oz. pkg. 39c



JRB DRY CURED
SLICED BACON

LB. PKG. **59c**

VEAL CUTLETS FRESH, TENDER SHOP MADE LB **99c**
ROUND STEAK BONELESS TENDERIZED LB **89c**
GROUND BEEF FLAVOR FRESH 2 LBS **89c**
PORK SAUSAGE SEASONED RIGHT SHOP MADE 2 LBS **89c**

MIX OR MATCH

4 for \$1

ROTEL TOMATOES 303 CAN
Del Monte Cut GREEN BEANS 303 CAN
Del Monte FRUIT COCKTAIL 303 CAN
Del Monte Grapefruit Sections 303 CAN
V-8 COCKTAIL JUICE 24 Oz. CAN

5 for \$1

Del Monte Whole New POTATOES 303 CAN
Kounty Kist Sweet PEAS 303 CAN
Ranch Style SPAGHETTI 300 CAN
Del Monte Crushed or Sliced Pineapple 1/2 CAN
Del Monte TOMATO JUICE No. 2 CAN

6 for \$1

Del Monte ORANGE JUICE No. 2 CAN
Seaside LIMA BEANS 300 CAN
RANCH STYLE BEANS 15 Oz. CAN

7 for \$1

Gold Tip SLICED BEETS 303 CAN
Texsun GRAPEFRUIT JUICE No. 2 CAN
VAN CAMP'S HOMINY No. 2 CAN

8 for \$1

Allen's WHOLE POTATOES 303 CAN
ALMA PORK & BEANS 300 CAN
Alma Chopped MUSTARD GREENS 303 CAN
Alma Chopped TURNIP GREENS 300 CAN
Alma Chopped MIXED GREENS 303 CAN
FOOD KING BLACKEYES 300 CAN

9 for \$1

ROTEL SAUER KRAUT No. 1 CAN
Rotel Early June PEAS 300 CAN
SHURFINE TOMATO SAUCE 8 Oz. CAN

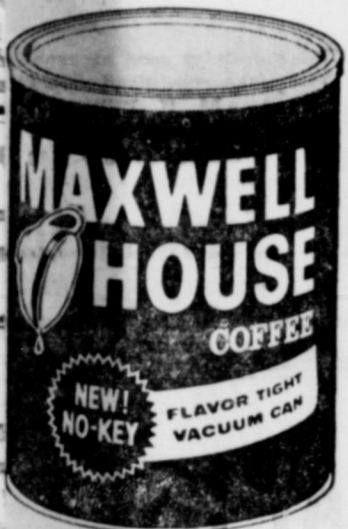

ALL GRINDS

59c

(Limit One Please)

Eggs

KENDRICK'S SMALL

3 DOZEN \$1



GLADIOLA

FLOUR

49c

For Salds or Frying — 10c OFF LABEL

CRISCO OIL 48 Oz. BOTTLE — NET **89c**

LIPTON'S TEA LOOSE PACK 1/4 LB. PKG. **39c**

10c OFF LABEL
RINSO DETERGENT GIANT BOX (Limit One Please) **49c**

PORK & BEANS VAN CAMP'S NO. 300 CAN **7 FOR \$1**



MORTON'S

SALAD DRESSING
QUART JAR **39c**

MOON GLADE
NYLON HOSE
FIRST QUALITY

3 PAIRS \$1

BANQUET 11 Oz.
DINNERS
FROZEN

TURKEY BEEF CHICKEN **39c**
EACH

SHURFINE — 6 Oz. FROZEN

Orange Juice 7 CANS **\$1**

FOREMOST BUTTERMILK 1/2 gal **39c**

FOREMOST SKIM MILK 1/2 gal **39c**

FOREMOST SOUR CREAM 1/2 pint **23c**

Food King MARGARINE SOLIDS

2 LBS 25c

Mennen's Sof-Stroke - 14 Oz. **SHAVE CREAM** can **59c**

Gleem Family Size — **TOOTHPASTE** tube **67c**

MORTON'S PLAIN or IODIZED

SALT 2 26 OZ. BOXES **21c**

Garden Fresh Produce Features!

TEXAS **GRAPEFRUIT** 5 lb. Bag **29c**
KENTUCKY WONDER **GREEN BEANS** 2 lbs. **29c**
GARDEN FRESH **GREEN ONIONS** 4 bun. **29c**

FLORIDA GOLDEN

CORN
3 ears **29c**

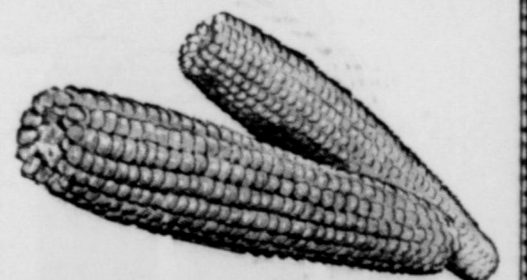

PRICES EFFECTIVE MONDAY, TUESDAY & WED. MARCH 13 - 15

JRB SUPER MARKETS
S&H GREEN STAMPS WITH EVERY PURCHASE
MEMBER AFFILIATED FOOD STORES
PRICES GOOD AT EASTLAND
Quantity Rights Reserved - No Sale To Dealers



MRS. ZELMA WILLOUGHBY

Mrs. Willoughby Wins Certificate At Fiesta Bowl

Mrs. Zelma Willoughby won a 2nd prize certificate for participation in the Fiesta Bowl...

Every month, Mrs. Zelma Willoughby, with her extra points, was 1st second prize winner...

Rev. Haston Brewer Tells of Recent Jamaican Experiences

The Rev. Haston Brewer, pastor of the First Baptist Church of Eastland, returned to Eastland Tuesday after two weeks in Jamaica...

The mass effort was very gratifying in that 200 persons made professions of faith in Christ...

There were several incidents including the burning of a letter to the headquarters prior to the election...



Engagement and Wedding Plans Are Announced

Mr. and Mrs. R. Pat Miller announce the engagement and approaching marriage of their daughter, Sherry...

The wedding has been set for June 18, 7:30 p. m., at the First Methodist Church...

The bride is a 1962 graduate of Eastland High School and a 1966 graduate of the University of Texas...

Guests in the home of Mr. and Mrs. E. T. Weaver were a son, Herbert T. Weaver...

Guests in the home of Mr. and Mrs. Charles Hanna recently have been her brother, Mr. and Mrs. J. W. Johnson...

Guests in the home of Mr. and Mrs. George Harris and Kathy of Midland...

Guests in the home of Mr. and Mrs. George Wednesday will be her daughter, Mr. and Mrs. Walter Gilliam of Denver, Colo.

Guests in the home of Mr. and Mrs. E. T. Weaver were a son, Herbert T. Weaver...

Guests in the home of Mr. and Mrs. George Harris and Kathy of Midland...

Guests in the home of Mr. and Mrs. George Wednesday will be her daughter, Mr. and Mrs. Walter Gilliam of Denver, Colo.

Guests in the home of Mr. and Mrs. George Wednesday will be her daughter, Mr. and Mrs. Walter Gilliam of Denver, Colo.

Guests in the home of Mr. and Mrs. George Wednesday will be her daughter, Mr. and Mrs. Walter Gilliam of Denver, Colo.

Guests in the home of Mr. and Mrs. George Wednesday will be her daughter, Mr. and Mrs. Walter Gilliam of Denver, Colo.

Guests in the home of Mr. and Mrs. George Wednesday will be her daughter, Mr. and Mrs. Walter Gilliam of Denver, Colo.

Guests in the home of Mr. and Mrs. George Wednesday will be her daughter, Mr. and Mrs. Walter Gilliam of Denver, Colo.

TIDBITS

(Continued from page 1) Mrs. ...

It featured a small replica of a burned toast and the character explained that he owned an interest in a lucrative frog business...

The senior explained that a road was more than 4000 miles a year, and they are absolutely harmless.

It Christy's bill is passed, burned toast no longer can be considered harmless. They will be armed with potential fines up to \$25 and/or jail sentences ranging from 10 to 60 days...

Seven guests in the home of Mr. and Mrs. E. T. Weaver were a son, Herbert T. Weaver...

Guests in the home of Mr. and Mrs. Charles Hanna recently have been her brother, Mr. and Mrs. J. W. Johnson...

Guests in the home of Mr. and Mrs. George Harris and Kathy of Midland...

Guests in the home of Mr. and Mrs. George Wednesday will be her daughter, Mr. and Mrs. Walter Gilliam of Denver, Colo.

Guests in the home of Mr. and Mrs. George Wednesday will be her daughter, Mr. and Mrs. Walter Gilliam of Denver, Colo.

Guests in the home of Mr. and Mrs. George Wednesday will be her daughter, Mr. and Mrs. Walter Gilliam of Denver, Colo.

Guests in the home of Mr. and Mrs. George Wednesday will be her daughter, Mr. and Mrs. Walter Gilliam of Denver, Colo.

Guests in the home of Mr. and Mrs. George Wednesday will be her daughter, Mr. and Mrs. Walter Gilliam of Denver, Colo.

Guests in the home of Mr. and Mrs. George Wednesday will be her daughter, Mr. and Mrs. Walter Gilliam of Denver, Colo.

Guests in the home of Mr. and Mrs. George Wednesday will be her daughter, Mr. and Mrs. Walter Gilliam of Denver, Colo.

Guests in the home of Mr. and Mrs. George Wednesday will be her daughter, Mr. and Mrs. Walter Gilliam of Denver, Colo.

Guests in the home of Mr. and Mrs. George Wednesday will be her daughter, Mr. and Mrs. Walter Gilliam of Denver, Colo.

Guests in the home of Mr. and Mrs. George Wednesday will be her daughter, Mr. and Mrs. Walter Gilliam of Denver, Colo.

Guests in the home of Mr. and Mrs. George Wednesday will be her daughter, Mr. and Mrs. Walter Gilliam of Denver, Colo.

UNDER NEW MANAGEMENT

THE TRUCK HARBOR

HIGHWAY 80 WEST - CISO

MILLIE JONES, PROP.
CLAUDIA MELLETTE, COOK

FEATURING: CHOICE STEAKS
16-Ounce T-Bone, Baked Potato & Salad

You'll like the food, the service, and the

THE TRUCK HARBOR

IN CISO

★ READ THE CLASSIFIEDS

Life Insurance is a fortune

Bought on an installment plan

Something good happens in your life when you see your "Heart of Gold" and...

M. H. FERRY, JR.
187 W. Main
Office - 423-1234
Residence - 423-5678

Southland Life Insurance Co.

INSURANCE

INSURANCE

E H S HOMEMAKING DEPARTMENT HONORS BOARD OF TRUSTEES

The board of trustees of Eastland Independent School District and their wives met at 6:30 p. m. Tuesday, March 7...

After the meal, a board meeting was held. It was announced that the daily school attendance is 75.5%...

Present for the meeting were Dr. B. B. Alexander, William Griffin, W. K. Jones, Bernard Hanna, Dr. F. E. Lund, Virgil Seaberry and J. J. Gregory.

Fashion Fiesta Is Called "Success"

Love Cedar Country Club was a host of winter Wednesday when the Cedar League staged their annual Fashion Fiesta...

The tables were decorated with miniature trees of the scene, and with brochures of vacation spots all over the world...

All the decorations were done by the hostesses: Madeline Samuel, Butler, Cyrus E. Frost, I. C. Beck, John Ernst, Milburn Long, Eben Weiler, and J. E. Richardson...

Visiting in the home of Mr. and Mrs. S. A. Green recently were Mrs. Gert Kirkpatrick and Marie Flame, both of Natchez, Miss.

A lovely bouquet of flowers was received by Miss Sally Day recently in observance of her 96th birthday...

Mr. and Mrs. W. E. Milton of Irving, Mrs. Packer and Cindy also of Irving, and Mr. and Mrs. Levi Lack of Snyder were visiting in the home of Mr. and Mrs. Harry Walker...

Briefly Told

Mr. and Mrs. W. E. Milton of Irving, Mrs. Packer and Cindy also of Irving, and Mr. and Mrs. Levi Lack of Snyder were visiting in the home of Mr. and Mrs. Harry Walker...

Funeral Services For Mrs. Dunson Sunday at 3 p.m.

Funeral for Mrs. Henry M. (Daisy) Dunson, 62, will be held at 3 p. m. Sunday at the United Pentecostal Church...

MEETING PLANNED

The Veterans of WWI will meet in regular monthly session, Monday, March 13, at the County Court Room at 7:30 p. m.

Mrs. Raymond Thompson, Becky, Robert and Sue Ann from Sulphur, Okla., are visiting in the home of her sister, Mr. and Mrs. Gene Barry and family.

LOOK

To Us For First Quality Laundry Service Free Pickup & Delivery

CISCO STEAM LAUNDRY

Cisco - HI 2-2151

RAWLINS SINCE 1884 Monuments

WEATHERFORD PHONE AT 4-2724

IF WE MAY ASSIST YOU, CALL US COLLECT OR MAIL THIS AD

NAME _____ PHONE _____

ADDRESS _____ CITY _____

WEMBLEY'S Permanent-Press Wemlon doesn't know how to wrinkle

Crush, fold, knot 'em, even wash 'em. Duffles spots? Wash 'em. Deep-dry. No spots. No wrinkles. Wemlon ties are as soft as silk, in bright new colorings and patterns.

\$3.00 and \$4.00

THE MAN'S STORE

BOB ELLIOTT

Cisco

"your business is appreciated"

THE MAN'S STORE

BOB ELLIOTT

Cisco

"your business is appreciated"

THE MAN'S STORE

BOB ELLIOTT

Cisco

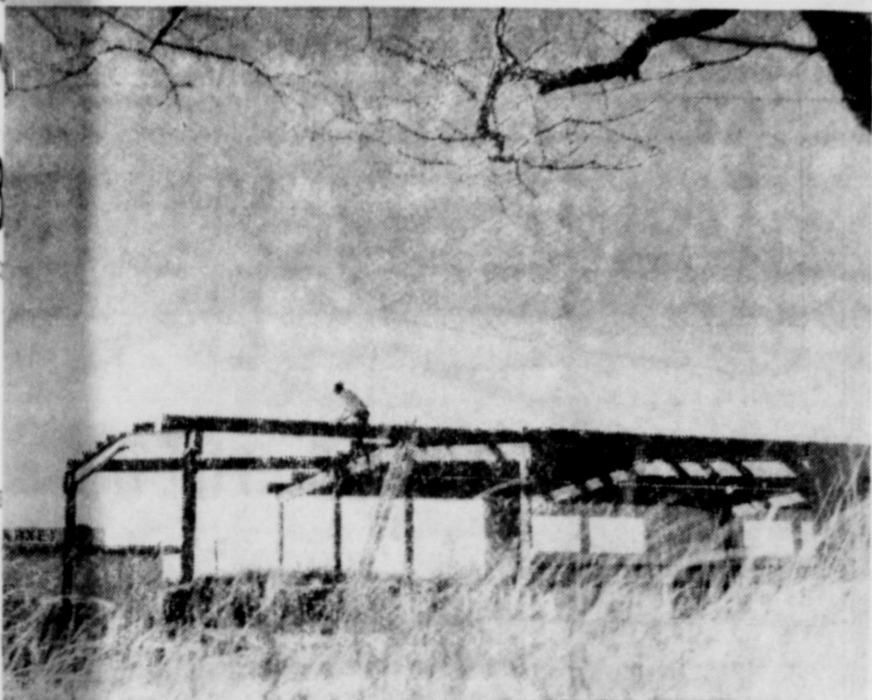

CO-OP HEADQUARTERS UNDER CONSTRUCTION
... to be complete in 4 to 6 weeks

Comanche Co-Op Building Nears Completion on W. Main, Eastland

Construction on the new Comanche County Cooperative Electric Co-Op building is well advanced and is expected to be completed in a few weeks, Manager reports.

The Eastland County branch has an annual payroll of approximately \$35,000, with eight employees. They are Mrs. Phyllis Sessum, cashier; Aubrey Patton, Outside Supervisor; H. J. (Buddy) Woolsey, A. E. Guy, J. D. Cagle, Jack Petree, T. C. Ferguson and C. W. Hogan.

The building will provide a 600-foot steel building with a 190 by 300 foot lot to the Hillcrest area south on U. S. Highway 190. The building will provide a 36 by 43 wire-mesh back for storage and maintenance of poles and equipment.

he said, providing a modern office facility for the organization.

The Eastland County branch has an annual payroll of approximately \$35,000, with eight employees. They are Mrs. Phyllis Sessum, cashier; Aubrey Patton, Outside Supervisor; H. J. (Buddy) Woolsey, A. E. Guy, J. D. Cagle, Jack Petree, T. C. Ferguson and C. W. Hogan.

There are approximately 600 members of the Comanche Co-Op in this county, Mr. Parks said. Chartered in 1938, the first lines were constructed in Comanche County in 1939, and service was extended into Eastland County in 1940, he said.

Morton Valley Club Meeting Is Held March 8th

The Morton Valley Home Demonstration Club met for a regular meeting on Wednesday, March 8, with 13 members present.

After the meeting was called to order by Mrs. D. J. West, Mrs. C. T. Brockman led the clubs motto, pledge and prayer.

Mrs. H. C. Pounds gave the devotion taken from Philippians 4:11-13 after which Mrs. L. W. Leach, secretary, called the roll, answered with "My favorite proverb or saying."

In the treasurers report, Mrs. Leach stated that a dollar has been sent to the clubs boy at the state school in Austin.

Mrs. Josie Nix reported that Mrs. Hargus wants members to help in the March of Dimes drive again this year.

Council report was given by Mrs. Joe Bond. Members voted for council to give money prizes on the Reporters Book and Trippie E Exhibit.

County Judge Scott Bailey, who was accompanied by Commissioner Davey Woods, presented a program on "Facts and Figures of our County Tax Dollar." In his program, he spoke on the Commissioners Court and its duties and what taxes are used for.

After recreation, led by Mrs. L. F. Orms, Mrs. Bond served sandwiches, chips, dips, pickles, cookies, coffee and mints to the following: Mmes. L. W. Leach, J. B. Bryant, H. N. Sherman, M.V. Harrison, Jeff Laughlin, C. Brockman, West, H. C. Pounds, Orms, R. W. Gordon, Nix and Alvin Kincaid; also, one visitor, Mrs. Bertha Mergl of Chesteron, Ind.

Each member was requested to bring a jingle for the contest at the next meeting to be held on Wednesday, March 22, with Mrs. Bryant as hostess.

WSCS Cancels Tuesday Meet; To Conference

The Women's Society of Christian Service of the First Methodist Church will not have its regular meeting Tuesday, March 14, due to the annual Conference Meeting of the Society to be held March 14 in Arlington.

All members are urged to remember and attend the Lenten Program known as the "Day Apart on March 21. This program is always one of the highlights of spiritual blessings of the year. It will be capably led this year by Mrs. Frank Crowell.

Members of the society enjoyed last Tuesday's program very much. Mrs. James Horton presented "The Mission School", giving an account of the Methodist Church activities in various parts of the world. She was assisted by Mrs. J. M. Perkins, and a number of other participants, each of whom was dressed in the native costume of the country she represented.

As Mrs. Horton introduced each participant, she related the work and progress of Christian action in her country.

The countries, or continents and the women representing them were as follows: India, Mrs. Allen Rushing; Korea, Mrs. Mike Collins; Mexico, Mrs. Jack Arrington; Japan, Mrs. Ralph Sittler; Pakistan, Mrs. Harold Ray; Africa, Mrs. H. J. Bulgerin and Uruguay, Mrs. Charles Harris.

The call to prayer was presented by Mrs. Carl Elliott, who was dressed in a Guatemalan costume.

Attending were Mmes. Horton, Perkins, Rushing, Collins, Arrington, Sittler, Ray, Bulgerin, Harris, Elliott, Ed Etheridge, Charles Lovelace, Don Viergerde, J. L. Davenport, O. O. Mickle, Turner Collier, Ed Williamson, J. E. Loughry, I. C. Heck, T. J. Haley, W. F. Davenport, L. C. Brown, Ina Bean, Cora Davis, C. W. Boles, E. M. Grimes, R. E. Sikes, Milburn Long, Etta Johnson, H. S. Hassell, Frank Day, M. A. Clyatt and C. T. Brockman.

Recent Bride Given Shower On March 3

Mrs. Jimmy Jesse, formerly Anne Clements, was honored with a bridal shower Friday evening, March 3, in the home of Mrs. Wayne Durham, 114 East Conner in Eastland.

Refreshments of wedding cookies, punch, and mints were served to the guests. Center piece for the table was a bridal doll surrounded with pink roses.

Approximately 50 guests registered in the white satin brides book which was a gift from the hostesses.

Hostesses for the occasion were Mrs. Tommy Rose, Ada V. Cox, Mrs. Larry Coplen, Mrs. Wayne Durham, Mrs. Ronnie Rich, Mrs. Lowell Thomas, and Mrs. Ray Rhy-

In The Churches ...

ASSEMBLY OF GOD
Lamar and Sadosa
Rev. James E. Emery, Sr., pastor

Sunday School 9:45 a. m.
Worship Service 11 a. m.
Evening Worship 7 p. m.

BETHEL BAPTIST CHURCH

1306 West Main
Rev. Bill Goff, pastor
Sunday School 9:45 a. m.
Worship Service 11 a. m.
Training Union 6:30 p. m.
Evening Worship 7:30 p. m.

CALVARY BAPTIST Church

207 North Oak
Rev. Earl L. Williams, pastor
Sunday School 10 a. m.
Worship Service 11 a. m.
Evening Worship 6 p. m.

CHURCH OF CHRIST

309 South Daucherty
Stuart Love, minister
Bible School 9:30 a. m.
Worship Service 10:20 a. m.
Youth Fellowship 6 p. m.
Evening Worship 7 p. m.

FIRST BAPTIST CHURCH

101 West Plummer
Rev. Haston Brewer, pastor
Sunday School 9:45 a. m.
Worship Service 11 a. m.
Training Union 6:15 p. m.
Evening Worship 7:30 p. m.

FIRST BAPTIST (Colored)

710 North Seaman
Rev. J. L. Norris, pastor
Sunday School 9:30 a. m.
Worship Service 11 a. m.
Training Union 5:45 p. m.
Evening Worship 7:30 p. m.

FIRST CHRISTIAN CHURCH

215 South Lamar
Sunday School 9:45 a. m.
Worship Service 11 a. m.

FIRST CHURCH OF GOD

210 West Valley
Rev. O. R. Williams, pastor
Sunday School 9:45 a. m.
Worship Service 11 a. m.
Evening Worship 7:30 p. m.

FIRST CHURCH OF CHRIST, Scientist

Plummer and Lamar
Sunday School 9:45 a. m.
Church 11 a. m.

FIRST METHODIST Church

215 South Mulberry
Rev. J. Lester Davenport, pastor
Sunday School 9:45 a. m.
Worship Service 10:50 a. m.

FIRST PRESBYTERIAN CHURCH—Walnut and Valley

Rev. Eugene Surface, pastor
Worship Service 11 a. m.

HOLY TRINITY EPISCOPAL CHURCH

710 South Seaman
Service 11 a. m.
MANGUM BAPTIST Church
South of City
Rev. A. J. Thomas, pastor
Sunday School 10 a. m.
Worship Service 11 a. m.
Training Union 6 p. m.
Evening Worship 7 p. m.

NORTH OSTROM CHURCH OF CHRIST

For information, Call MA 9-2219 or MA 9-1182
Worship Service 10:30 a. m.
Evening Worship 6 p. m.

SMITH CHAPEL METHODIST CHURCH (colored)

700 North Seaman (Meets 1st and 3rd Sundays)
Rev. P. F. Flemings, pastor
Sunday School 9:45 a. m.
Worship Service 11 a. m.

ST. FRANCIS CATHOLIC CHURCH

South Halbryan
Mass 9:30 a. m.
Father Emil Slovacek, pastor

UNITED PENTECOSTAL CHURCH

206 North Dixie
Rev. H. F. Wilkins, pastor
Sunday School 10 a. m.
Evangelistic Service 7:45 p. m.
Worship Service 11 a. m.

Mrs. L. Pittman has been visiting in Goldsmith with her brother, James Byrd, and in Midland with her sister, Mrs. J. L. Hogan this week.



EDWARD C. WILLIAMS
Christian Science Lecturer

CHRISTIAN SCIENTISTS PLAN PUBLIC LECTURE

"What Is the Good that Satisfies?" will be title of a public lecture under Christian Science auspices in Eastland Thursday, March 16.

Edward C. Williams, C.S.B.

Youth Week Set At Bethel Church

Sunday will begin a week of Youth emphasis at Bethel Baptist Church, the pastor, Rev. Goff has announced.

Young people and intermediates will teach Sunday School classes Sunday and will be helping in the primary, beginner and nursery departments. They will also assist for both services Sunday and sing in the youth choir.

For Youth Week, the young people will be in charge of the prayer service Wednesday evening, and will join the adults in the church-wide vision program Thursday evening. Ann Eoney will give the devotional at the prayer meet and Joe Bennett will conduct the singing. Friday evening the group will be honored with a party at the Gene Falk lake cabin with the Don Nicholas Quartet of Carbon providing the entertainment.

All Eastland youth is invited to participate, the pastor said.

Kirby Vacuum Sales & Service

Grace Watson, Rep.

Phone HI 9-3218

Box 255 - A

Breckenridge, Texas

76024

Special Music For Methodists During March

Special singing will be heard at the First Methodist Church today, March 12, Sunday, March 19, and Easter Sunday, March 26, in observance of this Easter month.

"And God So Loved The World" from "The Crucifixion" by John Stainer will be given by the church choir on Sunday, March 12.

On March 19, "And They Came to A Place Called Gethsemane" will be sung by Homer Smith, soloist; and, "The Agony" by Pat Miller, soloist and the choir. These also are from "The Crucifixion."

Easter Sunday, "Send Out Thy Light" by Gonound will be sung by the choir.

Each Sunday the singing will begin at 10:50 a. m.

Music Study Club Sets Business Meet

Eastland Music Study Club will have a special business meeting Wednesday, March 15, beginning at 10 a. m. at Bell Hurst Ranch. Each member is requested to be present.

Guests in the home of Mr. and Mrs. J. F. Alderman this weekend have been Mr. and Mrs. Troy Roane and children of Big Spring.

Mr. and Mrs. Ewell Fagan of Sagmaw visited in the home of Mr. and Mrs. Lewis Fagan over the weekend.

Bethel Revival Is Announced

The annual Spring Revival at Bethel Baptist Church will be held March 19 to 26, the Rev. Bill Goff, pastor, has announced.

Evangelist will be the Rev. Harold Riney of Tyrone, Okla., and Jerry Bloomfield of Fort Worth will be in charge of music for the revival.

Monday through Friday morning services will be at 10 and evening services Sunday through Sunday will be at 7:30 p. m.

A special feature will be a Saturday evening hot dog supper, beginning at 5 p. m., to which all Eastland junior age youngsters will be invited, the pastor said.

The visiting evangelist will be here for the Monday, March 19, evening service.

GREENHOUSE NOW OPEN

609 W. Main

By Bill Hallmark

FEATURING

Tomatoes & Peppers Watered With Bloom Set

Assortment of Pot Plants and Bedding Plants

POE FLORAL

Phone 629-1711

NEW GADGET



DUPLICATES and ADDRESSES

Prints 5 colors at once

DUPL-ADDRESS

See it at The Eastland Telegram

(a most pleasant experience)

English Leather



A complete line of men's toiletries including:
- the SHAVING CREAM, \$1.50
- the PRE-SHAVE LOTION, \$1.50
GIFT SETS in authentic redwood boxes: \$3.00 to \$10.00

CENTRAL DRUG

24-hour Emergency Service

Prompt, Accurate, Experienced & Dependable

MA 9-2681 North Side of Square

nightly fine place to stay"
fully furnished rooms—poolside
and suites—TV—radio—message lights—
dining room—private club—
heated pool—banquet space
DA 7-4575

LAMPLIGHTER
MOTOR INN

3 R. L. Thornton Freeway on
80 & 67, East at Loop 12
DALLAS, TEXAS

GET YOUR OWN
ANCHOR HOCKING GLASSWARE SET
NINE-PIECE SET
Eight Matching Glasses and Beautiful Pitcher
Limited Supply — Start Your Set Today

★★★
IN CISCO
KINARD 66 SERVICE
Hwy. 80 at Ave. A
(Across from Spot Cafe)

IN EASTLAND
DABBS 66 SERVICE
Eastland, Texas

FREE
PHILLIPS
66

RANGER
DRIVE-IN THEATRE

ADULTS 60 c. KIDDIES UNDER 11 FREE
Box Office Open 6:30 - Show Starts 7:30

LAST TIMES SUNDAY MARCH 12

SHEER FEAR!
SHEER SHOCK!
ROCK HUDSON
THE FRANKENHEIMER
SECONDS

LEWIS JOHN CARLINO
DAVID ELY EDWARD LEWIS
JOHN FRANKENHEIMER

FRIDAY - SATURDAY - SUNDAY
MARCH 17 - 18 - 19

Alva wanted out in the worst way

NATALIE WOOD

THIS PROPERTY IS CONDEMNED

ROBERT REDFORD · CHARLES BRONSON
KATE REID · MARY BADHAM

CATTLEMEN'S RESTAURANT

NOON LUNCH \$1
INCLUDING SUNDAY
(Chicken & Dressing on Sunday)

Cattlemen's Restaurant
At Eastland Livestock Barn
Mrs. T. M. Alford, Mgr.
Open Every Day Except Sat. — 8 a.m. to 10 p.m.

★ ADVERTISING BRINGS RESULTS ★

SAY EASTLAND COUNTY:

WE'VE JUST SET UP (5) BRAND NEW
1967 FORDS FOR DEMONSTRATION ONLY

We Personally Invite You To Come By, See, and Drive The
Long Silent 1967 FORD.

WHY NOT CALL OR COME BY TODAY
FIVE COURTEOUS, FRIENDLY, SALES PEOPLE
ARE HERE TO HELP YOU

HOOD KING MOTOR CO.

YOUR VOLUME FORD DEALER
100 E. MAIN ST. — EASTLAND — MAIn 9-1786

HOMEMAKERS HINTS
By JANET MEYERS
Home Demonstration Agent



Eastland County Home Demonstration Council met recently during the business session, plans for a spring trip to the Chandler Gardens in Weatherford were discussed. All the county home demonstration club women are looking forward to visiting the gardens which were created by Douglas Chandler in 1938. Many who have seen the Chandler Gardens say it is one of the beauty spots of the United States.

Making final arrangements for the trip includes a committee composed of Mrs. Joe Bond, Oiden; Mrs. D. F. Eaves, Gorman; Mrs. Jack Lusk, Eastland; Miss Willie Ward, Cisco; Mrs. Scott Bailey, Cisco; and Mrs. C. H. Stevens, Cisco.

Many of the new homes being built today are of the split-level type. Although the popular split-level house has many advantages, there are some disadvantages that should be studied.

Since the distance between the levels is only six to eight steps, the space is more easily accessible than in a two-story house with the same total space, but more steps. Even the few steps between the levels in a split-level house can be considered a disadvantage, especially for elderly or handicapped people.

The various areas for sleeping, living, and working are clearly defined and separated in the split-level house which allows for more privacy and quiet for family members.

One big advantage is that the split-level house requires less space on the lot than a one-story house of the same total space, leaving more area of the lot for outdoor living.

Since the split-level house was originally designed for a sloping lot, the exterior appearance is not always pleasing when the house is on flat land. The split-level plan can not always be used for a small house because many of the lines will be short and choppy, creating an unsatisfying design.

The split-level plan possesses some of the economical construction features of a two-story plan, such as less roof and foundation construction, but it may also present problems in connecting the staggered levels. Because there are many variables involved in a valid comparison, it is difficult to say whether the split-level is more economical than other types of houses.

Potatoes may be an overlooked choice for the reducing diet. A medium-sized potato, boiled or baked, contains about 100 calories. This is about the same number of calories as in a large apple, orange, or half a grapefruit.

Make a sour cream dessert topping by blending together one cup of cultured sour cream, two teaspoons grated orange peel, and two teaspoons sugar. Serve on squares of cake.

CAST WORKING HARD ON EASTER PAGEANT

Persons participating in the Kendrick Easter Pageant this year have only two weeks to practice their roles before this annual Easter event.

Some ten additional scenes have been added to this year presentation. The life of Moses through the Ten Commandments will be the first scenes, followed by the birth of Jesus through the resurrection.

Script for the pageant was taken word for word from the Bible.

The presentation will be made Sunday, March 26, beginning at 3:30 a. m. in the Kendrick Amphitheater between Eastland and Cisco.

Gospel quartets and choirs from over the state will be featured in a two-hour musical program preceding the pageant.

There is no admission fee and free parking will be available for 10,000 cars.

CJC Nurses Graduation In Cisco Tuesday Night

The fourth class of Cisco Branch of Cisco Junior College School of Vocational Nursing will have graduation exercises Tuesday, March 14, at 7:30 p. m. in the East Cisco Baptist Church.

Leland Willis, president of the college will give the welcome address and Dr. M. F. Wallach, a Cisco physician, will give the principal address.

Two songs, "Evening Song to God" and "Now the Day is Over", will be sung by the college choir.

Awarding the graduation certificates will be the affiliating hospitals' administrators. Veneta Mitchell, nursing instructor, will present each graduate with a graduation pin.

Graduates and affiliating hospitals as follows: Graham Hospital, Cisco, Kay Boyd, Sybil Boyd, Lucille Evans and Ann Dunn; Eastland Memorial Hospital, Kathryn Brown, Earlene Burge, Norma Dunn, Ozona Harper and Toldie Taylor; Ranger General Hospital, Evelyn Clark; and Blackwell Hospital, Gorman, Lavelle Hallmark, Mary Jane Sain, Ethel Sutton and Jo Ann White.

The public is invited to attend.



BIG FISH — A 40 pound catfish taken Thursday from a trotline at Lake Leon by W. R. Edwards, who makes his home there. Perch were used for baiting the line. This was the first big fish for Mr. Edwards this season.

Classified brings action

Drilling Begins On Wildcat Oil Test South Cisco

Drilling began last Tuesday on the H. L. Neeb, Abilene, Va. I Eberhart, a wildcat oil test 15 miles south of Cisco. Plans called for the hole to go the Ellenburger lime at a about 4,000 feet. The test is located just north of the Union Center Grocery near Highway 181.

Drill-site was given as 1,400 feet from the south and 1,900 feet from the east lines of Subdivision 7, John F. Sapp Survey 34. Neeb has a 327-acre lease in the well area, it was understood.

Elsewhere in Eastland County, George L. Buckle & Co., Moxahans, has located their No. 4 Eppler as a 3,000 foot cable tool test three miles southwest of Desdemona. Location was in the A. Smeltzer Survey, A-481.

Brownwood Auction Sale

The prices of cattle and hogs sold last week at the Brownwood Cattle Auction were reported as follows:

Stocker steer calves, 250 to 425 pounds, 28.50 to 33; stocker heifer calves, 250 to 425 pounds, 23 to 26 (some 290 pounders at 32); steer yearlings, 500 to 700 pounds, 23.50 to 26.50; heifer yearlings, 21.00 to 23; plain feeder steers, 20 to 22; stocker cows, 16 to 20.

Cows and calves pair good, 200 to 245 (a few at 260); and plain, 135 to 185.

Slaughter cattle — fat calves, 22 to 24.25; fat cows, 16.50 to 17.50; utility and culler cows, 14.50 to 18.00; canners, 13 to 15; shells, 12.50 down; stocker bulls, 23 to 25; and slaughter bulls, 20 to 23.40. Hogs, top at 19.30.

FOR YOU
SUMMER GARDENS

MONTGOMERY WARD
KANGER, TEXAS

GLADIOLUS BULBS
Red - Yellow - Pink - White

10 BULBS FOR 39

CALADIUM BULBS
In Four Beautiful Colors

10¢ EACH

ONLY ELECTRICITY GIVES YOU FLAMELESS COOKING

CLEAN Flameless electric ranges cook with heat as clean as electric light. There are no fuel combustion by-products to soil kitchen walls, curtains and woodwork. Pan bottoms stay bright. Your kitchen stays fresh and new looking longer with a minimum of cleaning and care.

COOL With electric cooking, there are no flames to waste heat into the kitchen air. And because the flameless electric oven heats without combustion, it requires no flow of air into and out of it. The oven is insulated all around — including the bottom — to keep heat inside where it belongs.

MODERN Only an electric range offers so many modern features for easier, enjoyable cooking. Models offer such features as color-light pushbuttons or dials, clock-controls, automatic shut-off units and meat thermometers. Some models have ovens that cook themselves electrically.

Ask your dealer about his **FREE WIRING INSTALLATION** offer on a flameless electric range

TEXAS ELECTRIC SERVICE COMPANY

Vacation in exciting Mexico

Guadalajara offers many unique features . . . Ancient buildings, churches, museums, the Government Palace, fine restaurants, native dancing and other entertainment.

The HOTEL ROMA features swimming pool and Roof Terrace Solarium, rooms and suites with private bath, fine dining room, filtered water, English speaking staff. Reasonable Rates from \$5.20 singles; \$7.20 double.

HOTEL ROMA GUADALAJARA

An Azteca Hotel
Reservations: write Hotel or see your Travel Agent

ALACE ★ Open 7:00 - Starts 7:30
Adm. 50c and 35c

TOWN CISCO
ATINEE SATURDAY AFTERNOON 2 P.M.

FRIDAY and SATURDAY

How To Steal A Million

ey Hepburn — Peter O'Toole

CHURCH of CHRIST, SCIENTIST
Eastland, Texas

Cordially Invites you to attend a Christian Science Lecture entitled

Is The Good That Satisfies?

By Edward C. Williams, C. S. B. of Indianapolis, Indiana

of the Board of Lectureship of The Mother The First Church of Christ, Scientist, in Boston, Massachusetts

SDAY, MARCH 16, 1967 — 8 p.m.

THE CHURCH EDIFICE
Corner Plummer and Lamar

ALL ARE WELCOME

County Livestock Show

Plans are all completed for the 1967 Eastland Co. Livestock Show to be held at the county livestock show barn in Eastland next Thursday, Friday and Saturday, according to Sam Kimmell, president of the Eastland County Livestock Raisers Association.

The association is the sponsor of the livestock show. Directors of the association plan and conduct the annual livestock show for the benefit of the 4-H and FFA youth and the livestock industry of Eastland County. Everyone is invited to become a member of the association by paying the annual dues of \$1 per person.

The number of entries of livestock will be an increase over last years entries, reported H. L. Ferguson, general superintendent of the show. The show is open to all 4-H and FFA members of Eastland County who attend a public school in Eastland County. They must have fed, fitted, and cared for the animal under the supervision of a vocational agriculture teacher, county agent or assistant county agent.

Entries are limited to two animals of any one kind per exhibitor in both breeding and late divisions except for FFA Chapters and 4-H Clubs.

There will be an open Angora Goat and open Breeding Beef Cattle show. Adult and junior exhibitors in Eastland County and adjoining counties are eligible to show livestock in the open show. Exhibitors in the open show will compete for ribbons only.

All livestock are to be on the show grounds and properly entered in their respective places by 10 p. m. March 16. Judging of the livestock will be done on March 17 and 18. The auction and presentation of special awards will be held at the Eastland Livestock Auction barn at 7 p. m. Saturday, March 18. No exhibitor may sell more than one lamb, one steer and one barrow at the premium price.

A drawing will be held for a dressed beef at the livestock show auction Saturday night. A name will be drawn from the membership of the Raisers Association.

The public is invited to attend all activities of the Eastland County Livestock Show.

Advertising Pays Dividends

COURT NEWS

CAR REGISTRATIONS
Jimmy D. Wilson, Ford pickup, Rising Star.
J. H. Strain & Sons, Ford, Cisco.
Ira Pennington, Chevrolet pickup, Eastland.
W. E. Funderburg, Ford Eastland.
Edwin Lammus, Chevrolet pickup, Eastland.
James Lane Air conditioning Co., Chevrolet pickup, Gorman.

SUITS FILED
Orton Keatts v. E. H. Mills damages.
Juanda J. Dent, et vir, Don D. Dent vs. Ronald C. Burnes and Virgil Burnes, damages.
MARRIAGE LICENSE
Hulon Underwood and Mary Edna Ballard.
Jim Polk Melton and Bonetta Marrie Lingle.
Gary Phillip Graham and Candice Darlene Harris.
Donald Carl Holder and Wilma Jean Martin.

INSTRUMENTS FILED
Doss Alexander et ux to Pioneer Farmers Cooperative, right of way easement.
Ray D. Anderson et ux to L. N. Koen, Jr., Association, contract of sale.
L. M. Abel to Ethel Melton, quit claim deed.
H. C. Bowers et ux to C. E. Fulwiler et ux, warranty deed.
Coastal States Gas Producing Co. et al to Bank of the Southwest National Ass'n., Houston, deed of trust.
Nell Jordan Dodson et al to Dico Foods, Inc., warranty deed.
Ida M. Dabney, deceased, to the public, certified copy of will.
Ida M. Dabney, deceased, to the public, certified order probating will.
Lee M. Dabney, deceased, to the public, proof of heirship.
A. C. (Clay) Dabney, deceased, to the public, proof of heirship.
Elbert Dabney, deceased, to the public, proof of heirship.
Fred Dabney, deceased, to the public, proof of heirship.
L. C. Davis et ux to First Federal Savings and Loan Association, extension of deed of trust.
Federal Land Bank of Houston to Charles Stephenson et ux, release of deed of trust.
Alice Idella Dabney Farrell, deceased, to the public, certified copy of probate.
First Bancredit Corp. to Harvey E. Basham et ux, release of mechanic and materialman's lien.
J. F. Guy et ux to Higginbotham Bros. & Co., mechanic and materialman's lien and deed of trust.
George M. Hill et ux to W. E. Tyler, warranty deed.
Billy Hallmark et ux to Alan C. Dennis, bill of sale.
Doris B. Hilst et al to Camero Investment Co., warranty deed.
Dolle Frances Dabney Hutchins, deceased, to the public, proof of heirship.
Harron Brown et ux to the Pioneer Farmers Cooperative, right of way easement.
Claud W. Boles et ux to Lenard Fulton, mechanic and materialman's lien.
Zinnah Bourland to First Federal Savings and Loan Association, assignment of vendor's lien and deed of trust.
Roy D. Blair to Roy Kinser, deed of trust.
Joseph A. Brown et ux to Hanna Hardware and Lumber Co., assigned to the Eastland National Bank, mechanic and materialman's lien and assignment.
City of Ranger to A. W. Warford, warranty deed.
Weldon E. Carroll to J. M. Bralley to First Federal Savings and Loan Ass'n., Ranger, mechanic and materialman's lien and deed of trust.
City of Ranger to Linna Mae Coghlan, cemetery deed.
City of Ranger to D. C. Singleton, cemetery deed.
Charles Poulter & Sons, Incorporated, to Homer T. Robinson, warranty deed.
Burton Christenson et ux to First Federal S&L, deed of trust.
S. L. Cox to W. M. Sims, warranty deed.
Victor Cornelius to Jerry M. Pruitt, quit claim deed.
C. F. Coats, individual, et al to Frank Counselman, oil and gas and mineral lease.
Dolle Frances Dabney Hutchins, deceased, to the public, power of heirship.
B. E. Hanson to Y. A. Wright, deed of trust.
Flausa Mae Hess, individual executrix, to Eddie Lou Hess, warranty deed.
Albert Hill to C. D. Stagner et ux, warranty deed.
Higginbotham's to the First Federal S&L, transfer of mechanic and materialman's lien.
H. D. Hall to Odis L. Skinfidavit.
H. D. Hall to dis L. Skinner, warranty deed.
Anna F. Hill, individual, to Cowan Hutton, warranty deed.
Robert F. Hood to Herbert Ekrt, warranty deed.
Dorothy Jobe et vir to Olan C. Dennis, lease.
E. H. Jones et ux, deceased, to the public, certified copy of will.
Willie Dabney Knette deceased, to the public, proof of heirship.
Ray Kinser et ux to First Federal S&L, deed of trust.
Blanche B. Leinen et vir to Jerry Winfrey, warranty deed.
Lakewood Recreation Center to the United States, deed of trust.
E. P. Lieb to Pat McGough, lease agreement.
B. W. Martin to Lela F. Smith, warranty deed.
Beverly June Hood Neely to Herbert Ekrt, warranty deed.
H. L. Neeb to H. R. Britton et al, assignment of oil and gas lease.
H. L. O'Neill et ux to Lowell Thomas, warranty deed.
W. D. Preston et ux to T. J. Snider et ux, warranty deed and vendor's lien.
James T. Roane et ux to Great Western Drilling Co., oil and gas lease.
Arnold C. Ray et ux to Herman L. Hassell et ux, deed of trust.
Tom Jiggs Rainey et ux to Modern Products, Inc., to Investors Syndicate Credit Corp., mechanic and materialman's lien.
Homer T. Robinson to Felcie E. Robinson, warranty deed.
Stephenville S&L Ass'n. to H. C. Bowers et ux, release of deed of trust.
Southern Life Insurance Co. to Doss Alexander et ux, partial release of deed of trust.
Marcus M. Smith et ux to L. N. Koen Jr., Ass'n., contract of sale.
State of Texas to Claudia Mellette, notice of state tax lien.
Stephenville Production Credit Ass'n. to J. S. Brown et ux, release of deed of trust.
T. J. Snider et ux to E. R. Arnold, Jr., deed of trust.
Robert D. Smith et al to Oral Davis, warranty deed.
Arthur C. Simonson to First National Bank, Cisco, deed of trust.
Jack James Teatsworth to Jack Lusk et ux, warranty deed.
Billy Joe Taylor et ux to First National Bank, Cisco, mechanic and materialman's lien and assignment.
Tom Wagley to John R. Willen, et ux, warranty deed.
John R. Willen et ux to the Lumberman's Investment Co., deed of trust.

Eastland Auction Sale

Sold at the Eastland Auction last Tuesday were 526 head of cattle, 154 hogs and 123 sheep and goats. There were 174 consignors and 76 buyers.

Prices were reported as follows: butcher bulls, 18 to 24-10; stocker bulls, 21 to 25.50; butcher cows, 16 to 18.60; canners and cutters, 11 to 17.90; butcher calves, 20 to 23.40; stocker steer calves (light choice), 27 to 30; stocker steer calves (heavy choice), 23 to 28; stocker heifer calves, 24 to 26; yearling heifers, 20 to 23.50; stocker cows, 110 to 183; pairs, 160 to 230; butcher hogs, 17 to 19.80; sows, 13.50 to 17.50; packer goats, 5 to 8-50; and stocker goats, 3 to 2-6 per head.

LVN Tea To Be Held Today By Eastland Club

The Eastland Civic League and Garden Club will

honor the 1967 graduation class of Cisco Junior College School of Vocational Nursing with a tea Sunday (today) beginning at 3 p. m. in the Woman's Club, Eastland. Families and friends of the graduates are invited to attend the tea.

INTERSTATE'S MAJESTIC
EASTLAND PH. MA 9-1120
SUNDAY — MONDAY
Sun. Open 1:00 - Show 1:15 - 3:30 - 5:45 - 8:00
Monday Open 5:45 — Show 6:00 and 8:10 Only

Adults 90c — College Activity Cards 75c
No High School Discount or Kid Tickets SOLD

"YOU ARE GOING TO ENJOY 'ALFIE' VERY MUCH."
—LIFE Magazine

PARAMOUNT PICTURES presents

ALFIE

(RECOMMENDED FOR MATURE AUDIENCES)

MICHAEL CAINE is ALFIE
MILICENT MARTIN • JULIA FOSTER • JANE ASHER • SHIRLEY ANNE FIELD
VIVIAN MERCHANT • ELEANOR BRON • WITH SHELLEY WINTERS AS RUBY
TECHNICOLOR™ TECHNISCOPÉ™ A LEWIS GILBERT PRODUCTION

TUESDAY ONLY
BARGAIN NIGHT — 35c
Open 5:45 — SHOW 6:15 and 8:10

Clarence the Cross-eyed Lion
Just as much fun as Flipper

STARTS WEDNESDAY
Open 5:45 — SHOW 6:00 and 8:00

RUBY SPRINGER
Income Tax Service
Bookkeeping and Insurance

★ ★ ★
RANGER, TEXAS
106 N. Austin
Paramount Hotel Building
OFFICE HOURS
Mon.-Fri. 9 to 5
Saturday 8 to 12

★ ★ ★
Office Phone MI 7-3230
Except by Appointment
Residence MI 7-3237

IN HIS OWN WAY HE IS, PERHAPS, THE MOST DANGEROUS MAN WHO EVER LIVED!

A FISTFUL OF DOLLARS

It's the first motion picture of its kind. It won't be the last!

CLINT EASTWOOD 'A FISTFUL OF DOLLARS'
with MARIANNE KOCH
Printed by TECHNICOLOR™ / Released thru UNITED ARTISTS

WHAT IN THE WORLD IS THE RADIAL TIRE?

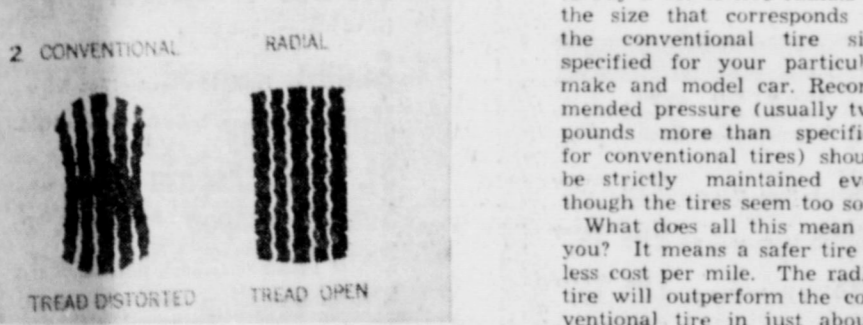

to buy a set of five radials of the size that corresponds to the conventional tire size specified for your particular make and model car. Recommended pressure (usually two pounds more than specified for conventional tires) should be strictly maintained even though the tires seem too soft.

What does all this mean to you? It means a safer tire at less cost per mile. The radial tire will outperform the conventional tire in just about every area: faster stops, more accurate cornering, and more responsive steering. Radials cost from 25 to 40 percent more than conventional tires, but tread life is longer by 60 to 70 percent or more than that of conventional tires.

Without doubt radial tires are the tires of tomorrow. You'll be seeing radials as standard equipment on most new cars.

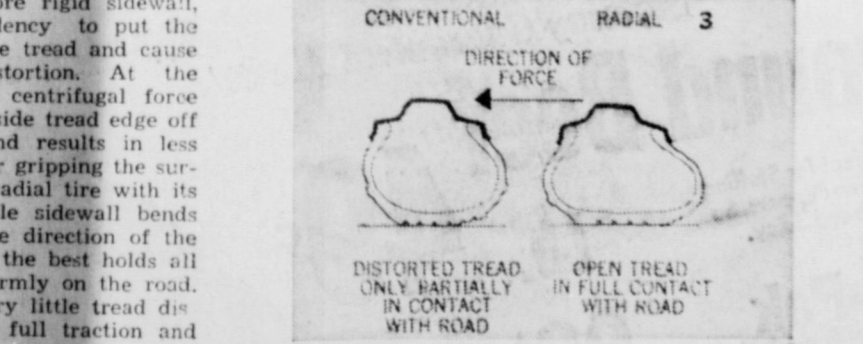

AVAILABLE ONLY IN THIS AREA AT

HORTON

TIRE SERVICE

03 E. MAIN ST. EASTLAND 629-1420

BATTERY

TROUBLES?

CALL HORTON TIRE CO.

MA 9 - 1420
\$8.95 and up plus tax

WANTED

PROSPECTS FOR

- Vinyl Insulating Windows
- Plastic and Insulating Siding
- Aluminum Replacement Windows
- Aluminum and Steel Siding
- Fry Roofing
- Fiberglass Insulation

J. H. TURNER
Home Improvement Company
HI 2-3262 — Cisco

Guess.

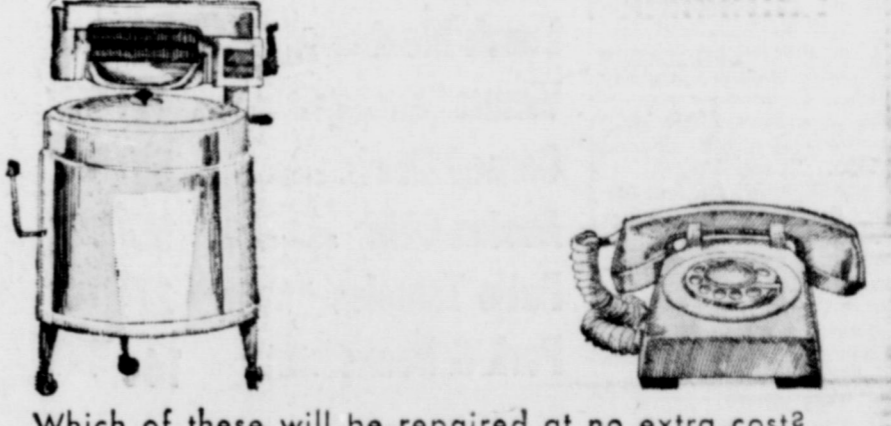

Which of these will be repaired at no extra cost?
(And seldom needs repairs anyway.)

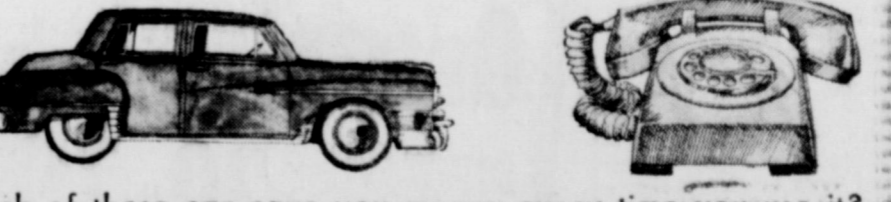

Which of these can save you money every time you use it?
(Lets you get things done without running all over town.)

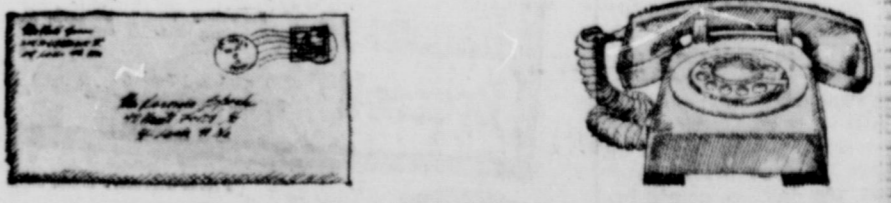

Which of these can bring help in a hurry?
(Police, firemen and doctors will come a'running.)

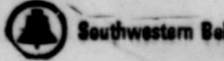

Legal Notices

EASTLAND COUNTY WATER SUPPLY DISTRICT STATE OF TEXAS COUNTY OF EASTLAND

On this 16th day of February, 1967, the Board of Directors of the Eastland County Water Supply District convened in Eastland with the following members thereof present, to-wit:

Glyn Gilliam, President
Charles Freyschlag, vice president

Lloyd L. Bruce, M. H. Perry, James A. Smith, T. M. Fullen, Dewey C. Cox, Jr., and H. T. Wilson, directors.

The above constituted a quorum, at which time the following proceeding was held:

Director M. H. Perry introduced a resolution and moved its adoption; the motion was seconded by Director James A. Smith. The motion carrying with it the adoption of the resolution prevailed by the following vote:

Ayes: M. H. Perry, James A. Smith, Charles Freyschlag, Lloyd L. Bruce, H. T. Wilson, T. M. Fullen, Dewey C. Cox, Jr., and Glyn Gilliam.

Nays: None.

The resolution adopted is as follows:

RESOLVED by the Board of Directors of the Eastland County Water Supply District that an election be called for the purpose of electing four directors of said district: Be it resolved by the Board of Directors of the Eastland County Water Supply District:

1. That an election be held on April 4, 1967, in Eastland County Water Supply District as created by House Bill No. 888, passed by the Fifty-First Legislature and as amended by House Bill No. 845 by the Fifty-Third Legislature, for the purpose of electing four directors of said district.

2. For the purpose of said election, Eastland County Water Supply District is designated as two election precincts. All of that territory of the District contained in the City of Ranger shall be known as the "Ranger Precinct" and all of that territory contained in the City of Eastland shall be known as the "Eastland Precinct."

3. (A) The election in the Ranger Precinct shall be held in the Recreation Hall and Mrs. J. A. Bates is hereby appointed as Election Judge for said election and she shall appoint such assistants as she deems necessary to assist her in holding said election.

(B) The election in the Eastland Precinct shall be held at the Eastland County Court House. E. E. Layton is hereby appointed Election Judge for said election and he shall appoint such assistants as he deems necessary to assist him in holding said election.

4. Only qualified voters residing in the "Ranger Precinct" and the "Eastland Precinct" as defined hereinabove who own taxable property therein and who have rendered the same for taxation shall be entitled to vote at said election.

5. Mr. H. T. Wilson and Mr. M. H. Perry and Mr. James A. Smith have made application to this Board to have their names printed on the ballot and such applications are hereby granted. The ballot, however, shall be large enough to permit the writing in of other names.

H. T. Wilson M. H. Perry
Director from Eastland
James A. Smith

Director from Ranger
Each voter in the respective precincts shall leave on the ballot the names of the two candidates for whom he desires to vote. The two candidates in each precinct having the highest number of votes shall be elected.

7. No person shall be elected a Director unless he resides in and owns taxable property within one of the precincts comprising the District. No member of the governing body of the City of Eastland or the City of Ranger shall be elected as Director.

8. Notice of said election shall be given by publishing a copy of this order in the Ranger Times and the Eastland Telegram, newspapers of general circulation published within said District, one time. Such publication to be at least ten days before April 4, 1967, the date set herein for said election.

Adopted and approved the 16th day of February, A. D. 1967.

Signed: Glyn Gilliam
President, Eastland County Water Supply District

ATTEST:
Lester Crossley,
Secretary

A former choir singer was asked why he gave up singing with the church group? "I was absent one Sunday," he explained, "and somebody asked if the organ had been fixed."

Court of Civil Appeals

The following proceedings were had in the Court of Civil Appeals, Eleventh Supreme Judicial District of Texas:

AFFIRMED
Gonzalo Garcia et al, trustees v. Joseph Angelini et al, trustees. Opinion by Judge Collings, El Paso.

Judge Collings, El Paso Texas Liquor Control Board v. Benigno Medina. (Opinion by Judge Walter), El Paso.

MOTIONS SUBMITTED
Carolyn Staples v. Richard Staples. Appellant's motion to allow late filing of briefs, Taylor.

MOTIONS GRANTED
Carolyn Staples v. Richard Staples. Appellant's motion to allow late filing of briefs, Taylor.

The State of Texas v. ...

NEW Everyday LOW PRICES

SPECIAL
Sparetime Meat Pies
Assorted—6-oz. Pkg.
2 for 25¢

Big Boy
Parade Detergent
Gets all the family wash clean and bright—49-oz. Box
49¢

- Birdseye Awake Frozen Orange Drink—8-oz. Can 39¢
- Thermos Bottle Wide Mouth Thermos—10-oz. \$2.40
- Family Flour American Beauty—5-Lb. Bag 63¢
- Surt Detergent Laundry—Regular Box 36¢
- Lux Soap Toilet soap, Assorted colors, Bath Bars (3 Reg. Bars... 33¢) 2 for 34¢
- Breeze Washday detergent—Regular Box 36¢
- Extra Fluffy All Low suds detergent, 3-Lb. Box 79¢

- Save on Prepared Foods**
- Pork & Beans Van Camp, 14-oz. Can 16¢ Why Pay 2/35¢
 - Potted Meat Libby's—3/4-oz. Can 2 for 27¢ Why Pay 2/29¢
 - Lunch Meat Swift Prem—12-oz. Can. 55¢ Why Pay 59¢
 - Vienna Sausage Armour—9-oz. Can. 45¢ Why Pay 49¢
 - Corned Beef Town House—12-oz. Can. 55¢ Why Pay 57¢
 - Austex Chili Plain—15-oz. Can. 55¢ Why Pay 59¢
 - Patio Tamales In Corn Shucks, 15-oz. Can. 27¢ Why Pay 31¢
 - Pork & Beans Campbell, 16-oz. Can. 16¢ Why Pay 2/35¢

LOW LOW PRICES EVERYDAY

- ★ Only USDA Choice Grade Beef
- ★ Tops in Dairy Foods & Fresh Baked Goods
- ★ Specials Every Day
- ★ Discount Prices on Health & Beauty Aids
- ★ Finest Fruits and Vegetables
- ★ Friendly, Courteous Service

CHECK OUR EVERYDAY LOW PRICES!

- Values on Household Needs**
- Tissue Truly Fine, Facial, Assorted Colors—200-Count Box 19¢ Why Pay 25¢
 - Soft Weave For the bathroom, White Assorted Colors—2-Roll Pack 27¢ Why Pay 29¢
 - Charmin Bathroom Tissue, White and Assorted Colors—4-Roll Pack 37¢ Why Pay 41¢
 - Scot Towels White and Assorted Colors, 180-Count Roll 35¢ Why Pay 39¢
 - Kotex Sanitary Napkins, Regular—12-Count Pkg. 35¢ Why Pay 43¢
 - Kleenex Facial Tissue, White and Assorted Colors—200-Count Pkg. 25¢ Why Pay 27¢

- Miscellaneous Values**
- Cigarettes Regular and King Size, 10-Cartons \$3.09 Why Pay \$3.15
 - Dog Nuggets Pouch Tasty Treat, 25-Lb. Bag \$2.59 Why Pay \$2.69
 - Family Flour Harvest Blossom—10-Lb. Bag 77¢ Why Pay 89¢
 - Soda Crackers Melrose—1-Lb. Box 19¢ Why Pay 25¢
 - Clorox Liquid Bleach—1-Gallon Plastic 59¢ Why Pay 63¢
 - Del Monte Peaches Slices & Halves, 29-oz. Can 29¢ Why Pay 33¢
 - V-8 Juice Vegetable Cocktail Juice—4-oz. Can 39¢ Why Pay 43¢
 - Cut Green Beans Del Monte, 16-oz. Can 25¢ Why Pay 27¢
 - Ranch Style Beans 15-oz. Can 17¢ Why Pay 2/37¢
 - Carnation Milk Evaporated, 14-oz. Can 17¢ Why Pay 2/37¢
 - Del Monte Catsup 16-oz. Bottle 21¢ Why Pay 25¢

- Dairy-Deli Values**
- Margarine Coldbrook Solid, 1-Lb. Pkg. 6 for \$1 Why Pay 2/39¢
 - Deluxe Margarine Kraft Corn Oil, 1-Lb. Carton 38¢ Why Pay 43¢
 - Lucerne Butter U.S.D.A. Grade AA, 4-Lb. Carton 85¢ Why Pay More?
 - Biscuits Mrs. Wright's, Sweetroll or Buttermilk—8-oz. Can 8¢ Why Pay 10¢
 - 2% Homo Lucerne—Gallon Carton 95¢ Why Pay More
 - Cream Topping Lucerne—15-oz. Can. 89¢ Why Pay More
 - Orange Drink Lucerne—Quart Carton 18¢ Why Pay More

- Low Prices on Frozen Foods**
- Cream Pies Bel-air, Frozen, Assorted, 14-oz. Pkg. 29¢ Why Pay 39¢
 - TV Dinners Swanson Frozen, Assorted—Reg. Pkg. 59¢ Why Pay 65¢
 - Green Peas Bel-air, Frozen—10-oz. Pkg. 6 for \$1 Why Pay 5/51
 - Mixed Vegetables Bel-air, Frozen, 10-oz. Pkg. 5 for \$1 Why Pay 4/51
 - Strawberries Scotch Treat, Frozen, Sliced—10-oz. Pkg. 27¢ Why Pay 31¢
 - Pink Lemonade And Regular Bel-air, Frozen—4-oz. Can. 10¢ Why Pay 2/29¢
 - Mexican Dinner Circle T, Frozen, 14-oz. Pkg. 47¢ Why Pay 49¢
 - Joyett Mellorine Assorted Flavors, 1/2-Gallon Carton 39¢ Why Pay 49¢

- Baking Ingredients**
- Flour Harvest Blossom, For family baking, 5 Bogs 39¢ Why Pay 45¢
 - Canned Milk Evaporated, Lucerne—14-oz. Can. 15¢ Why Pay 3/50¢
 - Cake Mixes Betty Crocker, Assorted, Regular Box 39¢ Why Pay 41¢
 - Morton Salt Plain or Iodized—26-oz. Box 12¢ Why Pay 2/27¢
 - Powdered Sugar Imperial, White—1-Lb. Box 17¢ Why Pay 19¢
 - Family Flour Gold Medal (See On Label)—10-Lb. Bag \$1.17 Why Pay \$1.24
 - White Corn Meal Covered Wagon, 5-Lb. Bag 39¢ Why Pay 45¢
 - Biscuit Mix Pioneer, So quick and easy—2-Lb. Pkg. 52¢ Why Pay 55¢
 - Pancake Mix Buttermilk, Aunt Jemima, 2-Lb. Pkg. 48¢ Why Pay 53¢

- Low Prices on Fruits**
- Peaches Slices or Halves, Highway Yellow, Cling—29-oz. Can. 25¢ Why Pay 29¢
 - Fruit Cocktail Town House—17-oz. Can. 21¢ Why Pay 25¢
 - Spiced Peaches Hunt's—30-oz. Can. 29¢ Why Pay 33¢
 - Bartlett Pears Del Monte—17-oz. Can. 29¢ Why Pay 35¢
 - Applesauce Highway, Tangy—14-oz. Can. 16¢ Why Pay 19¢
 - Cranberry Sauce Tilled and Whole, Ocean Spray, 16-oz. Can. 27¢ Why Pay 29¢
 - Deluxe Plums Libby's, Good anytime—17-oz. Can. 24¢ Why Pay 28¢

SPECIAL
Bel-air Orange Juice
Frozen, The Real Thing from (12-oz. Can... 29¢)
15¢

Big Boy
White M&M's Liquid Bleach
Safe for all your white washables—Gallon Plastic
39¢

- Mazola Pure Corn Oil—16-oz. Can.
- Hellmann's Tartar Sauce
- Stokely Asparagus Cut, All Green
- Cookie Mix Nestle, All Purpose
- Chocolate M&M's Plain and Raspberry
- Lifebuoy White Soap (Regular Size, Can)
- Sunshine Rinso

- Health and Beauty**
- Gleem Toothpaste, (48 OR Label)—Family Size
 - Prell Liquid (See off label)—3/4-oz. Bottle
 - Scope Family Mouthwash—16-oz. Bottle
 - Hair Spray Lustré Crema, 13-oz. Can
 - St. Joseph Aspirin 100-Capsule
 - Suave Shampoo Regular with Hair Conditioner
 - Band Aids Plain, 3 1/2" Strips, 500
 - White Vaseline Blue Seal Dermatologist's Vaseline
 - 5-Day Pads Long Lasting Disposable Pads
 - Safeway Aspirin Tablets

Your Choice
Pepsodent Toothbrush
★ Adult (69¢ Value)
★ Lifeline (89¢ Value)
★ Denture (69¢ Value)

Finest Fruits and Vegetables!

Grapefruit Texas, Eat plenty and still keep a slim waistline. Texas Ruby Red. **20 Lb. Bag 79¢**

Cabbage Texas Grown—Lb. 5¢

Bananas For eating anywhere, any time. **2 Lbs. 29¢**

Broccoli Fresh and Tender. Try with Lemon Butter—Lb. 19¢

Dates Waldorf, Regular—1 1/2-Lb. Pkg. (1-Lb. Cooking... 59¢) **69¢**

Bell Peppers Stuff with Safeway Ground Beef—Lb. **29¢**

Safeway Guaranteed Meats!

Ground Beef Perfect for Stuffing Green Peppers. So Lean and Juicy. **Lb. 49¢**

Chub-Pak Safeway, Ground Beef—2-Lb. Pkg. **98¢**

Cube Steak Beef, Market Made—Lb. **98¢**

Chickens Roasting, Marinated, U.S.D.A. Inspected, Grade A, 4 to 6-Lb. Avg.—Lb. **38¢**

Beef Brisket U.S.D.A. Choice Heavy Beef Boneless—Lb. **78¢**

Stewing Beef U.S.D.A. Choice Heavy Beef Boneless—Lb. **79¢**

Canned Picnic Samuel, 3-Lb. Can **\$1.17**

Fish Fillets Raw, *Perch *Cod *Rockfish—Lb. **53¢**

Corn Dogs Bell Pack—Pkg. **5 for 49¢**

EASTLAND

Prices Effective Mon., Tues. and Wed., March 13, 14 and 15, 1967. We Reserve the Right to Limit Quantities. No Sales to Dealers.

SAFEWAY