

COURT NEWS

Adams to Dr. L. B. ...
Hargus Boles to ...
June Bennett Hawkins to ...
First City National Bank of ...
Great Western Drilling Company to ...
Mary E. Hood to State of ...
Vergal A. Higdon et al to ...
Argie L. Hale et ux to E. R. ...
B. E. Hanson to Texas ...
Grover E. Hallmark et ux to ...
Arlis C. Hartsell, deceased to ...

Ship with will attached. Sherry C. Hartsell et al to ...
Horace L. King et ux to ...
Horace King to Wayne May, ...
A. J. Lowrance et ux to ...
Betty J. Lyerla et vir to ...
Meadowbrook Estates Inc. to ...
Bobby D. Martin et ux to ...
W. E. Morris to B. A. Nichols ...
A. Z. Myrick et ux to the ...
Otto Morren et ux to the ...
Troy B. Turner et ux to ...
Herman L. Walter et ux to ...
B. A. Nichols et ux to Andrew ...

Southwestern Bell Telephone ...
E. F. Penn et ux to Texas ...
Joe Bob Pounds et al to ...
Nolan Queen, deceased, to ...
Tempe E. Queen, deceased, to ...
Nolan Queen, Jr., et al to ...
Wanda Lee Russell et vir to ...
Standard Savings & Loan ...
Charley L. Sutton et ux to ...
Troy B. Turner et ux to ...
Herman L. Walter et ux to ...
Marjorie Young et vir to ...

New Car Registrations
Lucille Nicklas, Cisco, Plymouth.
Lone Star Producing Co., Eastland, Ford pickup.
Joe A. Butler, Rising Star, Ford pickup.
Ross Grocery, Ranger, Ford.
Eastland Supply Co., Eastland, Ford.
Tommy Toland, Cisco, pickup.
Joe Dennis, Ranger, tiac.
I. J. Allen Co., Inc., Eastland, Chevrolet.
Floyd Wheeler, Eastland, Ford.
H. D. Cottle, Eastland, Chevrolet.

★ **PALACE** ★ Open 7:00 - Starts 7:30
IN DOWNTOWN CISCO
Adm. 50c and 35c
ALSO MATINEE SATURDAY AFTERNOON 2 P.M.

FRIDAY and SATURDAY

THE SCREEN'S MOST **fantastic voyage**

CINEMASCOPE, COLOR BY DELUXE

Christ, Mesquite ...
Ranger, to ...
Bank, Cross ...
Federal Sav- ...
Association, as- ...
and mater- ...
to Texas ...
Company, ...
of way. ...
deceased, to ...
ed copy of ...
Ford to East- ...
Bank, deed of ...
Elison to the ...
to Grover E. ...
deed of ...
Nolan S. ...
the vendor's lien. ...
ux to State ...
Savings and ...
to B. L. ...
release deed of ...

SPRINGER
Tax Service
...
★ ★ TEXAS
Austin
Hotel Building
HOURS
9 to 5
8 to 12
★ ★
MI 7-3230
Appointment
at 7 p.m.
March
r, March
e guest
L. Stan-
s Exec-
e Board
vangel-
15 Conf-
exas. ...
that ev-
g evening

WANTED
ECTS FOR
nsulating
ad Insulating
m Replace-
Windows
m and Steel
ing
ns Insulation
TURNER
mprovement
mpany
Cisco

Hereford
ALLS
SALE
★ ★
ring 20 regis-
ed Hereford
ale. They are
ths old.
★ ★
ry & Son
Cisco
MI 2-1767

BATTER
for ad-
kind. I
home
is rece-
's a sam-
in the
if you
let us
gret z

WHEELS?
L L
TON
RE
1420
up
ax

IT'S Good Old-Fashioned Thrift Days Time!

SAVE ON EVERYTHING YOU BUY ... AND GET

(Shop J.R.B. Your Sure Sign of Quality and Always Your Sure Sign of Savings)



BONELESS ROAST CHUCK FLAVOR FED BEEF LB. **69c**

STEW MEAT Boneless Beef Cubes LB **69c**

SAUSAGE Shop Made Seasoned Right 2 Lbs **89c**

SLICED TURKEY Honeysuckle With Gravy 2 Lb Pkg **179**

GROUND BEEF Flavor Fresh 2 Lbs **89c**

SLICED BACON J.R.B. Dry Cured Lb. Pkg **59c**

BREAD A.F. Brand 1 1/2 Lb Loaf **19c**

SUGAR
IMPERIAL - PURE CANE
5 LB. BAG 49c
Limit One Please

SIRLOIN STEAK
89c

FREE... 1 Stainless Steel Steak Knife With Each Sirloin

BUTTERMILK FOREMOST 1/2 GAL. CTN. **39c**

MIRACLE WHIP KRAFT'S (Limit One) QUART JAR **49c**

FLOUR SHURFINE ALL PURPOSE 5 LB. BAG **35c**

MARGARINE SHURFRESH REGULAR 5 1-LB Ctns **\$1**

TAMALES GEBHARDT'S 5 No. 300 Cans **\$1**

GREEN BEANS Del Monte Cut 5 No. 303 Cans **\$1**

GOLDEN CORN Del Monte Cr. Styl. 5 No. 303 Cans **\$1**

CRISCO
PURE VEGETABLE SHORTENING
3 L B C A N 69c
LIMIT ONE PLEASE

DEL MONTE CATSUP 14 Oz Bottle **19c**

BAMA JAM Grape or Red Plum 4 18 Oz Gls. **\$1**

ROXEY DOG FOOD 14 No. 303 Cans **\$1**

DEL MONTE TOMATOES 4 No. 303 Cans **\$1**

COLGATE Dental Creme King Size Tube **49c**

Banquet, Frozen Tuna Beef, Chicken, Turkey 6 8 OZ. PIES **\$1**

BOOTH BREADED FROZEN 3 8 OZ. PKGS. **\$1**

CANNED MILK SHURFINE EVAPORATED 7 tall cans **... \$1**

MEAT PIES

FISH STICKS

J. R. B. GRAND PRIZE WINNERS

Mrs. G. B. Daniels - Won \$1,000.00 IN CASH

Mrs. G. W. Currie - Won \$1,000.00 In Cash

W. T. Lanier - Won \$25.00 In Cash

Mrs. Glenn Hart - Won \$25.00 In Cash

Garden Fresh Produce Features!

CELLO BAGS

CARROTS 2-1 lb. bags **19c**

SUNKIST

LEMONS 6 for **19c**

FRESH

TOMATOES carton **19c**

EXTRA FANCY RED DELICIOUS

APPLES lb **19c**

JR B SUPER MARKETS

S&H GREEN STAMPS WITH EVERY PURCHASE

PRICES GOOD AT EASTLAND
Quantity Rights Reserved - No Sale To Dealers

Prices Good Thru WED. MARCH 1

MEMBER AFFILIATED FOOD STORES

Historical Marker Ready For First National Bank In March 20 Event

(Note: The Historical Plaque Will Read as Follows:)
First National Bank*
SCENE OF DARING SANTA CLAUS BANK ROBBERY, Dec. 23, 1927
During Christmas Festivities, costumed Santa and three fellow bandits looted bank of \$12,200 cash, \$150,000 in securities. They escaped through gun battle with two little girls as hostages. A three-day manhunt followed.
The children and money were recovered; the robbers captured. Six persons were killed, eight injured. Later, a mob lynched 'Santa' when he broke out of jail.
Recorded Texas Historic Landmark, 1967*

EASTLAND TELEGRAM
Page Four Sunday, February 26, 1967

Tell This Man Your Opinions...

House Judicial Districts Committee
Rep. Walter Knapp, Chairman
Telephone GR 5-3723, Austin — Room 404-D

DON'T BLAME THE CHILDREN

We read in the papers and hear on the air, Of killings and stealings and crime everywhere; We sigh and we say as we notice the trend, This young generation; where will it end? But can we be sure it's their fault alone— That maybe a part of it isn't our own? Are we less guilty who place in their way— Too many things that can lead them astray? Too much to spend and too much idle time— Too many movies of passion and crime. Too many books not fit to be read, Too much of evil in what they hear said; Too many juke-joints and too many bars, Too many hot-rods and rattletrap cars. Too many reasons for children to roam, Too many parents who don't stay home. Kids don't make the movies, they don't write the books. That paint a gay picture of gangsters and crooks; Kids don't make the liquor, they don't buy the cars; They don't make the LAWS, they don't run the BARS. They don't sell the REEFERS that addle their brain. That's all done by older folks, GREEDY for gain. We're shocked at their morals, amazed at their crimes, And grieve that we live in such perilous times. By the rule of the BLAMELESS, the Saviour made known; Who is there among us to cast the first stone? Remember these words, for oh, they're so true, The label "DELIQUENT" fits older folks too.
Author Unknown — Submitted by Murl Stroebel

HOSPITAL PATIENTS

- listed as follows:
Patients reported at Eastland Memorial Hospital Saturday morning were:
Elizabeth Healy.
Lula Lester, Olden.
Mildred Blankenship, Ranger.
Mark Sheffield, Carbon.
Gregory Emfinger.
Tom Noble, Cisco.
Jack Clark, Cisco.
Eldon Carter.
Verna O'Shields, Ranger.
Marth McCollum, of Fort Worth.
Cheri Rich.
Gayle Whitley.
Lucille Roth, Fort Worth.
Ollie McGuire, Olden.
Dale Bishop, Cross Plains.
L. C. Hail.
Denny Thomas.
Maudie Hardy.
Carrie Taylor.
Roy Lane.
Thomas Cozart, Cisco.
J. R. Griffin, Carbon.
Hallie Lane.
Louis Freeman.
Lavesta Myers, Ranger.
Myrtle Griffith.
Abraham Lippard, Ft. Worth.
Inez Lippard, Ft. Worth.
Charley Guinn.
J. J. Hafnmitt.
Nora Boggs, Gordon.
Rachel Guinn, Eastland.
Baby Girl Boyd.
Baby Girl Gunter, Carbon.
L. J. Hale, Clyde.
Nora Armstrong, of Rising Star.
Laura Frost.
Brenda Boyd.
Connie Mize.
Grady Bond.
Robert Douglas, Cisco.
Addie Bolds, Midland.
Lillie Hamilton.
Kenneth Underhill.
Esther Jenkins.
Irvin Bishop.
Katherine Stovall.
Nellie Lee.
Darlene Cunter, Carbon.
Ruth Kitchens, Ranger.
Linner Kelsey, Rising Star.
Sarah Montgomery, Cisco.
Ruth Lewis.
Harl Lewis.
Hura Lee.
Bruce Gilbert, Carbon.

The Young People's Training Department at the First Baptist Church had a covered dish supper at the home of Sally Perkins Sunday night. The members attending the supper were Kathy Williams, Clara June Smith, Andrea Rhodes, Karen Green, Becky Simms, Lois Ann Sims, Bill Boles, Sharon Spradling, Marsha Treadwell, Dixie Young, Sally Perkins, Sue Brewer, Wade Tidmore, and Mrs. Paula Ramsey, leader. Jim Pat Miller, Andy Hughes, Alvie Allison, and Carolyn Goodson were guest.

Art Club Meets, Elects Officers For Coming Year

The Eastland Art Club held its first meeting of the year in the home of Mrs. Francis Urban, out-going president. Mrs. Urban presided during the election of the following officers: Mrs. G. M. Hargus, president; Mrs. Homer White, vice president; Mrs. Joe Tow, secretary - treasurer; Mrs. J. C. Poe, reporter; Mrs. Mary Hood, historian; and Mmes. Roy Lawson, W. W. Walters, and Joe Tow, purchase committee.

Mrs. Urban served German chocolate cake and cranberry punch to Mmes. Hargus, Ed Layton, Lawson, Hood White, Tow, Frank Sayre, Poe and Y. A. Wright.

Mrs. Poe has returned to active membership and Mrs. Wright is a new member of the Art Club.

The next meeting will be Thursday, March 9, at the home of Mrs. Homer White

The Eastland Art Club held its first meeting of the year in the home of Mrs. Francis Urban, out-going president. Mrs. Urban presided during the election of the following officers: Mrs. G. M. Hargus, president; Mrs. Homer White, vice president; Mrs. Joe Tow, secretary - treasurer; Mrs. J. C. Poe, reporter; Mrs. Mary Hood, historian; and Mmes. Roy Lawson, W. W. Walters, and Joe Tow, purchase committee.

Title I Okayed For \$100,970.00 In This County

A total of \$100,979.15 has been authorized for 624 Eastland County children in low income families, aged 5 to 17, by the Office of Education, under the Elementary - Secondary Education Act, according to word received here.
The figure was announced by Cong. Omar Burleson this week.
County School Supt. O. L. Stamey, said he figure is part of the Title One program, and actually represents a confirmation of an additional ten per cent in available money. The program had originally been authorized for 85 per cent of the total received here last year, and word was received that an additional ten per cent might be forthcoming.
This announcement confirms the additional money. The program for which this money is labeled is already in operation, Mr. Stamey said.
J. B. Arther is coordinator of the program for the county.

Progress Being Made In Spring Cleanup Event

Progress is being made in the annual spring clean-up in Eastland, according to Mrs. James Horton, chairman of Civic League clean up committee.
Mrs. Horton reported that the city sweeper and scraper have both been in use, cleaning several streets. Wendell Siebert and Charles Marshall have had the high school grounds cleaned from the building to the street. Bill Leslie has painted the building on the corner of Main and Lamar.
Mrs. Jim Query has prepared posters and displays of articles used to clean up the town. These are around the square.
Saturday, March 18, has been named as "All-out Effort Day" to completely clean Eastland.



Letters TO THE EDITOR

DEAR EDITOR:

I read with much interest your account. "A Town's Tragedy is Told In Old News Paper Clipping." The outlaw referred to as 'dying on a rought pallet' in a boarding house didn't die. That one was Emmett Dalton, the youngest member of the gang. Emmett was shot 14 times, but made a miraculous recovery under the quick emergency surgery of Dr. W. H. Wells. While Emmett was still under surgery, a member of the mob formed to lynch Emmett came in and demanded Emmett. Dr. Wells said, "No use boys, he's going to die anyway. You wouldn't want to hang a dying man would you?" The mob leader said, "How do you know he's going to die, Doc?" Dr. Wells looked the man square in the eye and said, "Hell, yes, he's going to die." "Did you boys ever hear of one of my patients getting well?" This remark broke the spell, and the mob all started to laugh and withdrew in good humor.
Emmett did recover thrughly. He was tried, convicted and sent to Lansing Federal Prison for life. Emmett proved to be a model prisoner, and with good behavior and 14 years came free. Emmett Dalton by grace of a governor's pardon came to Bartlesville, Okla., his old stomping ground in 1907 to marry his old boyhood sweetheart, Julia Johnson. Emmett used to loaf around and spend his idle hours at the old Bartlesville Daily Enterprise, the local Evening paper.
This writer, at that time, was living in Bartlesville, and had a paper route on the Bartlesville Daily Enterprise. Most of us boys with the paper knew Ol' Emmett. In those days to know and speak to a famous or infamous (as you will) outlaw was really something. And in the eyes of us boys, Ol' Emmett was a real hero to be worshiped. Us boys would try to get Emmett to tell us about the Coffeyville robbery, but he would always give us a 'stony stare' and walk away. We finally figured that maybe Emmett didn't want to talk about it.
Emmett Dalton lived on from his prison release and made a useful citizen. Emmett was around Bartlesville for several years, and then went to Calif. He died July 13, '37 at 66 in Hollywood, Calif. He was cremated and came back to Coffeyville, Kan. in an urn, to be buried at the scene of his early crime.
Respectfully yours,
P. B. Alworth
Route 3
Ranger, Tex.

voter to sponsor a new boy there.
Mrs. Harrison reported on the Gold Bond Stamp Project and each member present volunteered to help in order to get points for the club. These points will be used to get attache cases for the president and secretary.
Mrs. Leach read the Council's Standing Rules and the club voted to have two rules revised.
Mrs. L. E. Orms led the recreation and Mrs. Homer White, hostess, served cake, coffee, chips and dips, tidbits and homemade peanut brittle.
Present were Mmes. D. J. West, L. W. Leach, Jane Bond, L. E. Orms, Jeff Laughlin, C. T. Brockman, M. V. Harrison, H. C. Pounds, H. C. Thompson, R. W. Gordon and Alvin Kincaid.
The next meeting will be March 8, with Mrs. Bond as

Mrs. K. Garrett Is Dorcas Hostess

Mrs. Kenneth Garrett was hostess to the Dorcas Sunday School Class of First Baptist Church Thursday night. Mrs. Adele Whitten, class president, presided and Mrs. J. C. Poe reported on the last meeting. The teacher, Miss Opal Hearn, led the opening prayer.
Mrs. Whitten announced that the pastor, Rev. Hoston Brewer, is part of an evangelistic team working in Jamaica and asked that the class pray for this revival. Mrs. Clyde Manning led the prayer.
The president introduced Mrs. I. C. Inzer, who presented a devotional based on Psalm 104:26: "There go the ships." She compared a Christian life to a ship in three ways; discipleship which is a small boat with no motor, holding only two people; fellowship, a tug boat serving others; and stewardship, a cargo boat carrying many things, including talents, ambition, willingness to use talents through personality, influence, and prayer.
Mrs. Inzer said, "Our lives are the only Bible some ever see. What do they say about the Gospel according to you? She read the words of "Jesus, Saviour, Pilot Me and closed the program with prayer.
Mrs. Garrett served cherry tarts, coffee and spiced tea to the following members and visitors, Mmes. Mary Oglesby, C.M. Kelly, Pearl Martin, Inzer, Victor Edwards, Jim Garner, Don Estes, Whitten, Poe, Manning, W. H. Hailey; and Misses Hearn and Florence Barber.

Morton Valley HDC Has Business Meet

The Morton Valley Home Demonstration Club met February 22 for a regular meeting. Mrs. D. J. West, the new president, presided during the business session.
Mrs. M. V. Harrison led the opening exercise and Mrs. L. E. Orms read the devotional from James 1:22-25.
Mrs. L. W. Leach, secretary, called the roll which was answered with "What I notice in a woman's choice of clothing."
Mrs. West appointed Mrs. J. B. Bryant club leader. Mrs. Bond read a letter pertaining to a trip to Chandor Gardens in Weatherford. Mrs. Leach read a letter from the Travis State School, asking the club to 'adopt' a boy. The clubhostess,

NEW GADGET

DUPLICATES AND ADDRESSES
Prints 5 colors at once.
DUPL-ADDRESS
See it at The Eastland Telegram

Penneys EOM end-of-month clean-up

SALE STARTS TOMORROW AT 9:30 A.M.



WOMEN'S DRESSES
REDUCED
GROUP I
Originally 6.98 & 7.98
NOW
GROUP II
Originally 11.98 to 14.98
NOW

- | | |
|---|--|
| <input type="checkbox"/> WOMENS COATS
Orig. To \$30
NOW \$15
ORIG. To \$45
NOW \$20 | <input type="checkbox"/> BOYS SWEATERS
ORIG. \$7.98
NOW |
| <input type="checkbox"/> WOMENS SWEATERS
ORIG. \$4.98
NOW \$1.66
ORIG. \$6.98 and \$10.98
NOW \$4.00 | <input type="checkbox"/> MEN'S SWEATERS
ONLY 4 LEFT
NOW |
| <input type="checkbox"/> WOMENS SKIRTS
ORIG. \$6.98
NOW \$3.00 | <input type="checkbox"/> MENS LEATHER DRESS GLOVES
ORIG. \$4.00
NOW |
| <input type="checkbox"/> WOMENS WOOL SLACK SETS
ORIG. \$14.98
NOW \$9.88 | <input type="checkbox"/> MENS LONG SLEEVE SHIRTS
ORIG. \$3.98
NOW |
| <input type="checkbox"/> GIRLS LONG PANTS
ORIG. \$2.98
NOW \$1.00 | <input type="checkbox"/> BOYS FLANNEL PAJAMAS
ORIG. \$2.98
NOW |
| <input type="checkbox"/> GIRLS DRESSES
ORIG. \$6.98
NOW \$4.00 | <input type="checkbox"/> WOMENS BLOUSES
ORIG. \$2.98
NOW |
| | <input type="checkbox"/> WOMENS LONG PANTS
ORIG. \$4.98 to \$7.98
NOW |

JUST A FEW OF SOME ITEMS! SHOP EARLY -
CHARGE IT AT PENNY'S IN CISCO... OPEN DAILY TO 5:30

This Man Your Opinions ...

House Judicial Districts Committee
Rep. Walter Knapp, Chairman
Phone GR 5-3723, Austin — Room 404-D

WCS CIRCLES TO MEET SEPARATELY TUESDAY

The WCS members met in their respective circles. The Ruth Circle with Mrs. J. L. Ester Circle of Mrs. Cecil of the Sarah Circle of Mrs. Graham of the society are meeting to be with Leslie build side of the on Wednesday March 2 and on March 4. invited to come buy.

Mrs. Huffman Conducts Meet Royal Neighbors

The Royal Neighbors of America met Monday night, Feb. 20, for a regular meeting and monthly birthday dinner. The meeting was conducted by Oracle Edna Huffman. The prayer was led by Chancellor Lois Fyffe and the flag was presented by flag bearer Nora Roursh.

Joyce Hoover, secretary, called the roll and read the minutes of the previous meeting. Members reported on sick visits, hospital visits, cards and gifts. Plans were discussed for the convention which will be held in April and various committees were appointed by committee chairman Leoma Arterburn.

Obligation was given Virginia Dawson, who was reinstated as a member. The meeting was dismissed by prayer.

Members present were Edna Huffman, Winnie Pirkel, C. E. Bell, Oattie Kernell, Lois Fyffe, Virginia Dawson, Usury, Eula Craven, Virgie Edwards, Vila Sharp, Olive Lewis, Leoma Arterburn, Nora Roursh, Joyce Hoover, and Bonnie Garner.

Jan Taylor visited her parents, Mr. and Mrs. Andy Taylor, over the weekend. Jan is attending Sam Houston State College.

Don P. Wilson, a 1960 graduate of Eastland High School, has been named on the Dean's Honor List where he is attending at Arrlington State University. Don is a junior and is carrying a heavy 19 semester hours.

Don is the son of Mr. and Mrs. J. T. Wilson of 606 S. Dixie.

School Students To See Archery Demonstration

Duke Gordon will bring "Bow Magic" to the High School auditorium Monday, February 27, with an archery demonstration. The program will begin at 9 a. m. and admission is 15c.

An expert with the bow-and-arrow, Duke Gordon has long been active in archery circles. In national championship competition, in organization of archery clubs, in stimulating interest among youth and in writing articles on the subject, Duke has established an enviable reputation. His articles have appeared in the Pacific Coast Bowhunter, Archers' Magazine and other publications. In Southern California, he is best known as the founder of the "Open Your Heart" Association, an organization designed to develop interest in archery and good citizenship among underprivileged youths.

Gordon presents a fast-moving, accurate and fascinating demonstration.

Mrs. Sam Johnson's mother, Mrs. J. P. Hearn, and sister, Mrs. W. W. Phillips of Dallas, visited with her and her husband over the weekend.

Martha Dorcas SS Class Holds Social

The Martha Dorcas Sunday School Class of the First Methodist Church met for a business and social meeting in the home of Mrs. Carl Elliott, Thursday night, Feb. 23.

The meeting was opened with the song, "What A Friend We Have In Jesus" followed with prayer by Mrs. J. L. Davenport. The class president, Mrs. W. F. Davenport, conducted a short business session after which Mrs. Frank Crowell gave the Lenten Devotion, "Salvation Through Love."

Mrs. Elliott led several interesting games with all present participating.

After conversation and visiting, the hostesses, Mmes. Elliott, Ciyatt, Robertson, McBee and Jordon served refreshments of dips, crackers, cookies, nuts and coffee.

The following class members were present: Mmes. Ed Willman, Turner Collie, Pearl Davis, L. C. Brown, Claude Boles, Frank Crowell, Chas. Harris, Rose Day, Chas. Marshall, Roy Lawson, Joe Stephen, Young Wright, D. C. Frost, J. L. Davenport, C. M. Pogue, Iona Sikes, E. R. Townsend, W. F. Davenport, Ina Jordon, C. H. McBee, Floyd Robertson, M. A. Ciyatt, Carl Elliott.

Music Club To Meet March 1

Eastland Music Study Club will meet March 1, at 10 a. m. in the High School Auditorium. The program will be "Orienting the School to Opera" and the quotation for the program will be "The National Federation of Music Clubs stands strongly for the preservation of music courses for every student in our elementary and secondary schools and for continued stress on all the arts in colleges and universities"—Music Magazine.

Hymn of the month is "O Sons and Daughters, Let Us Sing!", tune O'Fili et Filiae; Tr. John Mason Neale—French Melody.

The Study, Great Opera Volume 11 by Ernest Newman, will be presented by Mrs. Joe Stephen, who will discuss "La Boheme", Giacomo Puccini.

John Foster, band director, will present the high school band in his own arrangements of selections from Second Fantasia; Introduction and Madames Butterflies Entrance, Introduction to Act 11 La Boheme; One Fine Day, Madame Butterfly; Musetta's Waltz Song, La Boheme; Let Her Believe, Girl of the Golden West.

Each club member is asked

Kindergarten Event Honors Mrs. Ferne Green

The children and teachers of the Green Kindergarten held a birthday party for Mrs. Ferne Green on Thursday. It was a complete surprise for Mrs. Green and a triumph for the children in keeping the secret so well. From the moment until she walked through the door and the children sang a Happy Birthday, Mrs. Green was entirely unaware of any party preparations.

The children in Mrs. K. Garrett's room gave Mrs. Green a velvet and silk pin cushion, and Mrs. A.E. Cushman and Mrs. C. Williams' room presented her with a potted bulb. The teachers gave her a new band instrument to be used in the Kindergarten. Mrs. Garrett baked the pink and white birthday cake.

Marvin Maynard, Eastland, recently purchased an Aberdeen-Angus bull from Frank Hightowner, Eastland, Texas.

ed to bring her yearboo, according to Miss Marjorie Van Hoose, club reporter.

SCHOOL MENUS

Monday, Feb. 27: Steak and gravy, whipped potatoes, green beans, pear salad, hot rolls, and peach cobbler.
Tuesday, Feb. 28: Barbecued chicken, macaroni and cheese, green peas, carrot curls, hot rolls, and fudge cake.
Wednesday, Mar. 1: Weiners, pinto beans, spinach or cabbage, pickles, cornbread, and cinnamon rolls.
Thursday, Mar. 2: Beef stew with potatoes, onions, carrots, and tomatoes, cole slaw, cornbread, and pear cobbler.
Friday, Mar. 3: Italian spaghettini, harvard beets, green beans, sliced bread, and jello with fruit.

LOOK WHO'S NEW

Mr. and Mrs. Don Roff of Amarillo announce the arrival of their daughter, Debra Gail. She was born Feb. 23, 1967. She weighed seven pounds and eight ounces. Debra has two sisters, Beverly Diane 8 years old and Paula Kay, 3 years old.
Mr. and Mrs. Wayne Caton are the maternal grandparents. Mrs. Lela Malone is the maternal great-grandmother. Mr. and Mrs. Sidney Roff are the paternal grandparents and Mrs. S. T. Clements of Carbon is the paternal great-grandmother.
Mrs. Roff is the former Jeanette Caton.

★ READ THE CLASSIFIEDS ★

"A mighty fine place to stay"

100 beautifully furnished rooms—poolside
cabanas and suites—TV—radio—message lights—
coffee shop—dining room—private club—
baby sitters—heated pool—banquet space
Tele: (214) DA 7-4575

Lampighter
MOTOR-INN

LAMPLIGHTER
MOTOR INN

9033 R. L. Thornton Freeway on
U. S. 80 & 67, East at Loop 12
DALLAS, TEXAS

NEW FOR EASTLAND!

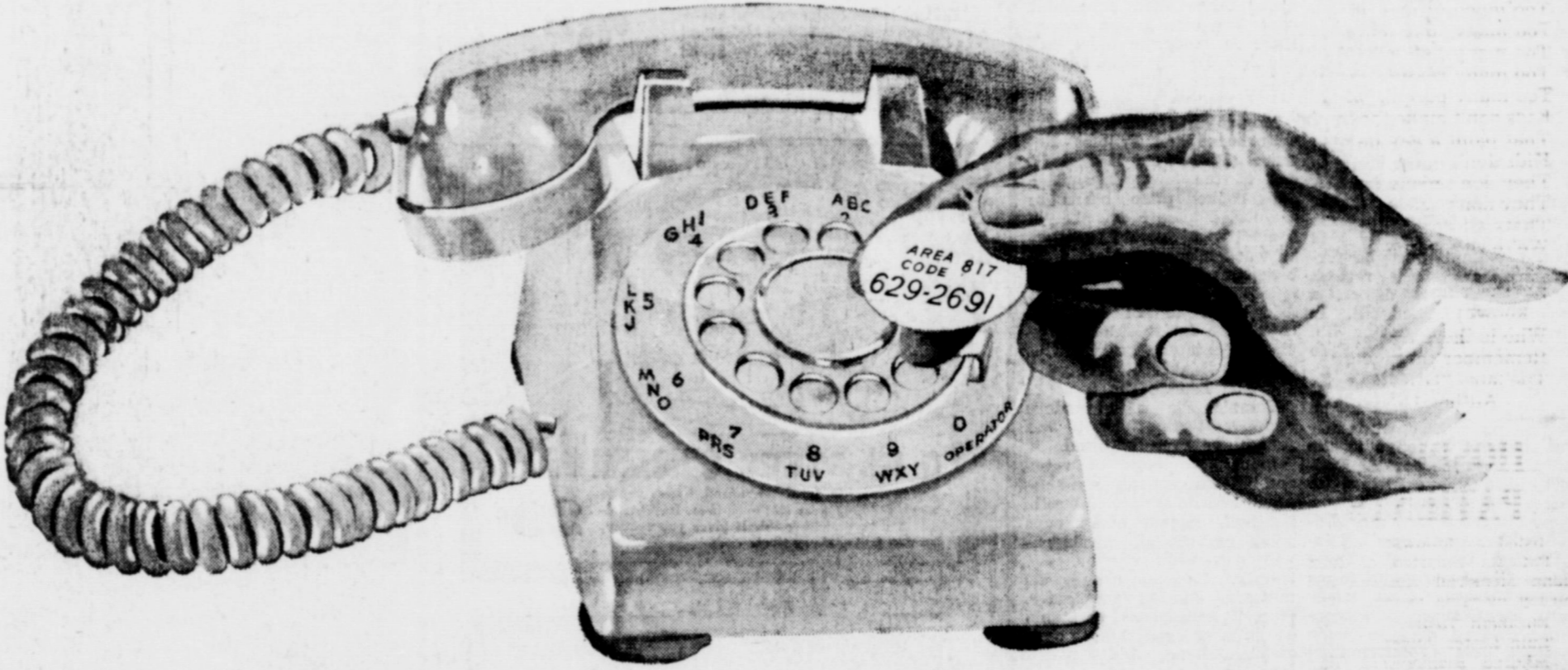

ALL NUMBER CALLING

WHEN the new Eastland telephone directory is delivered this week, all telephone numbers here will be changed from two letters and five numerals to seven numerals.

The present prefix of "MA 9" will be changed to "629"—actually the same in dialing. The last four digits of each telephone number will remain unchanged.

For example, "MA 9-2691" will become "629-2691."

Eastland will thus become one of the first cities in Southwestern Bell to con-

form with the new nationwide system of numbering known as All Number Calling.

All the new numbers will be contained in your new telephone directory, to be mailed about mid-week.

We believe that you will find this new up-to-date numbering system simple and more trouble-free to use, with fewer chances for errors in dialing.

And Eastland, as in the past, will continue to be in the forefront of telephone progress.

"Stationery with 'MA 9' numbers can still be used after the change!"

Since "MA 9" and "629" are the same on the dial, stationery and other printed material bearing the "MA 9" telephone numbers can still be used after the change to All Number Calling.

However, you'll want to be sure to remember to use your new "629" number when you reorder printed material.

The KEN GRIFFIN SHOW
AMERICA'S GREAT ILLUSIONIST-MASTER MAGICIAN

with **ROBERTA**
Glamorous Specialty Artist
and a big company of
HEADLINE ENTERTAINERS
and ASSISTING ARTISTS

NOVELTY ACTS

THE MYSTERY CABINET
CAN SHE FLOAT IN MID AIR?

Largest Touring Mystery Revue

WEDNESDAY, MARCH 7
8 P. M. Majestic Theater

SPONSORED BY
EASTLAND JAYCEES

(Proceeds To Airport Development)
Tickets on Sale from JAYCEES

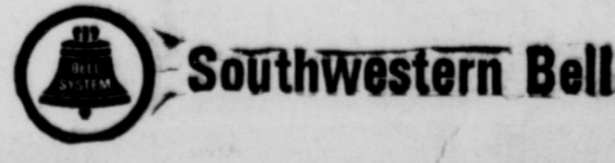

MEMO for MODERNS

by Julia Hunter, Home Economics Director
Lone Star Gas Company

Tasty and colorful, Mexican food is a frequent choice whether prepared at home or eaten "out." The foods of Mexico and Texas-Mexican foods are closely related but not identical. Although some recipes date from as early as pre-Spanish times, they have been changed and adapted over the centuries in Mexico and changed even more as they moved north.

Chili, though sometimes a dish no Southwesterner would call Mexican food, is known the length and breadth of the United States. The origin of Texas Chili is disputable, but its popularity un-

questioned. Through the years it has stimulated argument, been the subject of articles and books, even prompted poets to sing its praises.

Texas Chili

For Texas chili, fry 1/4 pound beef suet in a deep saucepan or kettle over medium flame. Remove cracklings. Add 1 cup chopped onion and 1 pound coarsely ground beef. Cook until deep yellow, stirring frequently. Add 2 1/2 pounds of coarsely ground beef. Cook until gray. Add 1 tablespoon salt, 1/2 pod dried hot pepper, 1 teaspoon ground comino (cumin), 1/4 cup chili powder and 3 cups of boiling water. Bring to boil over full flame, reduce flame to simmer and cook 1 1/2 hours until meat is tender and flavors are thoroughly blended. Stir occasionally. If mixture becomes thicker than desired, add boiling water. To serve with beans: 30 minutes before end of cooking time, add desired amount of cooked pinto or canned chili beans. Chili and beans may be served separately so everyone may mix their own. Makes approximately 8 cups.

Enchiladas

Tortillas, the bread of Mexico, are used in many ways. They are the basis of Enchiladas. Heat 2 cups chili in a saucepan over a low flame. Dipping and filling one at a time, dip 12 soft tortillas in the hot chili. Place 2 tablespoons grated American cheese and 2 teaspoons chopped onion in the center of each tortilla. Roll each tortilla and place, seam side down, in a shallow baking dish. Cover with remaining chili. Top with grated cheese. Bake in moderate oven (350 degrees F.) 15 minutes or until cheese melts.

Frijoles Refritos

Mexico has many ways with beans and Frijoles Refritos (Re-Fried Beans) is one of the best. Mash 2 1/2 cups cooked pinto beans or drained, canned Mexican style beans with potato masher or wooden spoon. Heat 2 tablespoons bacon drippings in a skillet over medium flame. Add beans to hot fat and cook until fat is absorbed, about 15 minutes, stirring frequently. Makes 4 servings.

Tamale Pie

Tamale Pie is a modern recipe that goes back to the Aztecs, or even beyond. Place four cups of water and 1/2 teaspoon salt in a saucepan and bring to a full rolling boil. Slowly add 2 cups white cornmeal, stirring constantly. Continue cooking 20 minutes, stirring frequently. Heat 3 tablespoons vegetable oil in a deep skillet over medium flame. Add 1 pound coarsely ground beef chuck, 2 chopped medium onions, 1 minced clove garlic and 1 finely chopped green pepper. Cook until the meat is browned. Add 1 can (16 or 17 ounce) tomatoes, 1/2 teaspoon salt and 1 tablespoon chili powder. Bring to boil. Line bottom and sides of a well-greased 2 - quart casserole with the cornmeal mixture, reserving some for topping. Pour meat mixture into lined casserole. Top with reserved cornmeal mixture, bringing it to the edge. Bake in moderate oven (350 degrees F.) 1 hour. If desired, top with grated American cheese 10 minutes before removing from oven. Makes 4 servings.

Guacamole

The versatile avocado can be made into equally versatile Guacamole. Guacamole can be served as appetizer, salad, snack or main course. Peel and mash 2 avocados. Peel and dice 1 medium fresh

tomato. Add diced tomato to salad. Makes 6 servings. If mixture must stand before serving, add avocado seeds to help keep it from darkening. Mixture may be served as a dip. If desired, cream and add a 3 ounce package of cream cheese, to make a

thicker dip. For a snack or main course, spread guacamole on tostados (crisp fried tortillas) and add cubed cooked chicken meat, preferably white. Garnish with shredded lettuce and radishes.

Write Memo for Moderns, Lone Star Gas Company, 301 S. Harwood Street, Dallas, Texas.
Laziness travels so slowly that poverty soon overtakes him.

Write Memo for Moderns, Lone Star Gas Company, 301 S. Harwood Street, Dallas, Texas.
Laziness travels so slowly that poverty soon overtakes him.

Write Memo for Moderns, Lone Star Gas Company, 301 S. Harwood Street, Dallas, Texas.
Laziness travels so slowly that poverty soon overtakes him.

YOU'LL FIND IT IN THE
WANT ADS

Senior Citizens Invited To Have Forms Checked

Older people in the Abilene district are invited to have their medicare claims checked at the Abilene social security office before mailing, says R. R. Tuley, Jr., district manager.

Tuley believes that most people will need this help only the first time they make a medical insurance claim. "The Medicare Handbook, given to all beneficiaries, shows how to make claims," he said; "the form is relatively simple, but most people can use some advice the first time. We're glad to offer aid, and believe we can help some people avoid a delay in payment."

The medicare claim may be made either by the patient or by the doctor. If the doctor applies, he bills the patient only for any part of the \$50 deductible remaining to be paid and for 20 percent of the bill over the \$50 deductible.

Under the other method, the patient pays the bill and then sends the completed request for payment form to the medicare carrier. A statement from the doctor showing the treatment given and the charges already paid by the patient must be furnished either on the request for payment form or on a separate receipted bill. In Texas, medicare doctor bill insurance is handled by Blue Cross-Blue Shield in Dallas.

The same one-page request for payment form goes to the carrier no matter whether the payment is to go to the patient or to the doctor. Doctors' offices, accustomed to filling out insurance forms, should have no difficulty providing the few items of information requested, Tuley noted. But handling of forms received directly from medicare beneficiaries is sometimes delayed because some essential item of information has been omitted.

If the beneficiary omits his medicare identification number, or doesn't get adequately itemized receipts from the physicians, or fails to enclose the receipts, the medicare carrier has to write him back, thus delaying payment.

"The social security office does not make the decision or pay the claim," Tuley said. "The law requires that the payments be handled through the selected carrier. But we can answer general questions about medicare and help people in this area get their applications ready for review by the carrier."

The Abilene social security office is located in the Post Office Building. The phone number is OR 4-5262. Representatives of that office make regular visits over the 15 county area. Each post office has a copy of the current schedule. See a representative at the place most convenient for you.

Hargraves, Whitehead Make All-District Team

Eastland and Cisco each placed a man on the District 7-AA All-District Basketball Team, as did Granbury, and Clyde holds the honor for two men on the team.

Eastland almost made with a second man, but the coaches' scoring put him in sixth and therefor top man on the second team.

Named to All-District honors are Larry Hargrave of Cisco, Cecil Eager of Clyde, James Tidwell of Granbury, Jim Paylor of Clyde, and James Whitehead of Eastland.

On the All-District Second Team are Jim Herridge of Eastland; Billy Williams of Comanche, Tom Tyson of Hamilton; Butch Williams of Hamilton, and George Raines of Granbury.

No honorable mentions were picked by the coaches at the meeting in Comanche Thursday night, and there were no unanimous votes in the placings, it was reported.

The coaches voted to repeat the basketball schedule of the year just ended, next year, with the sites reversed.

EXTRA SPECIAL SPECIALS

RECORD SPECIAL
HIGH FIDELITY LONG PLAY ALBUM
"GREAT SONGS OF AMERICA"
19¢ Each
WHILE THEY LAST



DOUBLE GLASS ROASTER
This large 5 qt. glass roaster is a must for every kitchen. May be used as two separate baking vessels. Clear glass lets you watch roast, etc. A real buy!
1 19¢
* LIMITED QUANTITY *



10-Pc. Teflon Coated Cookware
DuPont Teflon coated polished aluminum cookware. Non-stick! Non-scrub! Cook without fats or oils. You get all 10 pieces as shown!
\$6.95 SET



10 IN. STEEL CHICKEN FRYER
Extra durable, triple chromed, heavy gauge steel, for long wear and even heat. Highly polished with matching lid. It gives you tender, golden frying every time.
29¢



POLY-PLASTIC GARBAGE CAN
A REAL VALUE **79¢**
Made of Polyethylene in assorted colors with black cover & lock-lid handles. Sanitary - Easy to clean. NOISE, ODOR, ANIMAL & INSECT PROOF. Will not mar floors. Easy to carry. Locks tight - Won't spill. Just the right size for the kitchen!

MONDAY, FEB. 27, WE'LL BE OPEN 'TIL 9

GOOD YEAR NIGHT OWL SALE

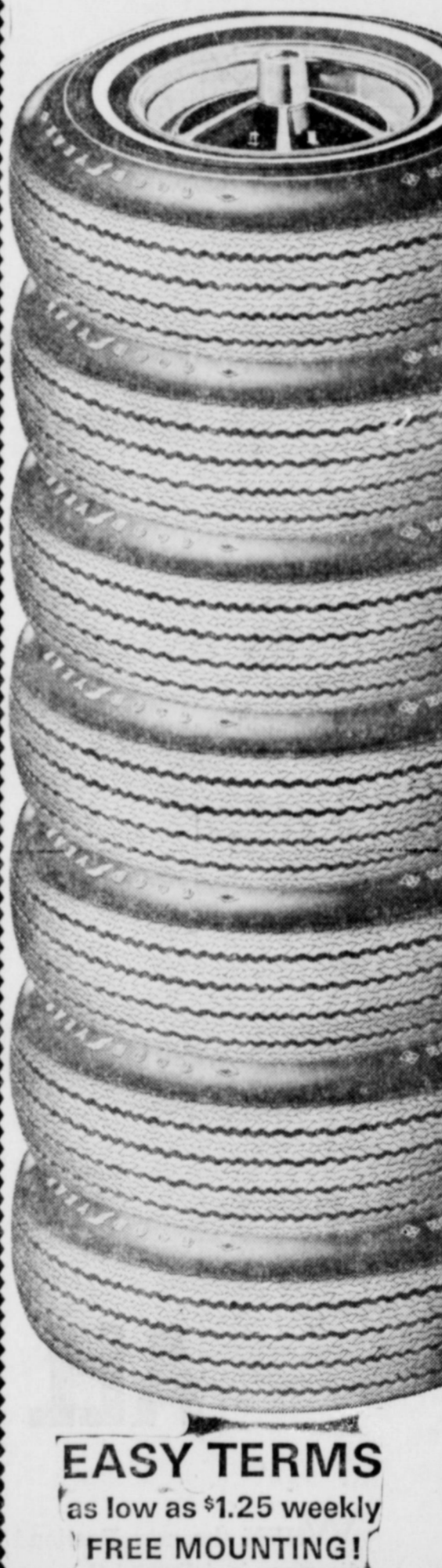

Free Coffee - Donuts - Cokes
...everybody welcome

Big Buys for Night Owls DOORBUSTER SPECIALS

Size	Name of Tire	Type	Price	Fed. Ex. Tax
775x15	All Weather Blackwall Tube-type	Blackwall	9.50	1.50
650x13	All Weather Blackwall Tubeless	Blackwall	12.00	1.50
775x15	All Weather Blackwall Tubeless	Blackwall	13.00	1.63
825x14	All Weather Blackwall Tubeless	Blackwall	16.00	2.09
775x14	All Weather Blackwall Tubeless	Blackwall	13.00	1.91

Save On Complete Sets SET SPECIALS

All brand new Goodyear tires with 3-T nylon cord and extra mileage Tufsyn rubber

Size	Name of Tire	Type	Price	Fed. Ex. Tax
775x14	Traction Whitewall	Whitewall	76.00	8.94
825x14	All Weather Tubeless	Whitewall	84.00	9.52
655x14	Traction Whitewall	Whitewall	92.00	10.24
775x15	All Weather Tubeless	Whitewall	76.00	8.92
845x15	Traction Whitewall	Whitewall	92.00	10.12

Not Seconds - Not Blemished PAIR SPECIALS

All brand new Goodyear tires with 3-T nylon cord and extra mileage Tufsyn rubber

Size	Name of Tire	Type	Price	Fed. Ex. Tax
650x13	All Weather Whitewall Tubeless	Whitewall	27.00	3.1
775x14	All Weather Whitewall Tubeless	Whitewall	29.00	3.3
825-14	All Weather Whitewall Tubeless	Whitewall	35.00	4.1
775x15	All Weather Whitewall Tubeless	Whitewall	29.00	3.4
775x15	All Weather Whitewall Tubeless	Whitewall	22.00	2.6

TRUCK TIRE VALUES

made of 3-T nylon cord and extra mileage Tufsyn rubber. Check your size and price

Size	Name of Tire	Type	Price	Fed. Ex. Tax
600x16	Rib High-Miler	High-Miler	13.00	1.5
650x16	Rib High-Miler	High-Miler	18.15	2.1
670x15	Rib High-Miler	High-Miler	16.25	1.9
700x15	Rib High-Miler	High-Miler	21.85	2.6
700x16	Rib High-Miler	High-Miler	21.85	2.6

(List in this area your truck tire values)

GOOD YEAR SERVICE STORE

MAin 9-2662 EASTLAND, TEXAS 306-308 E. Main St.

GET YOUR OWN ANCHOR HOCKING GLASSWARE SET

NINE - PIECE SET
Eight Matching Glasses and Beautiful Pitcher
Limited Supply - Start Your Set Today

★★★

IN CISCO
KINARD 66 SERVICE
Hwy. 80 at Ave. A
(Across from Spot Cafe)

IN EASTLAND
DABBS 66 SERVICE
Eastland, Texas

NEW *Everyday* LOW PRICES!



NOW SAVE MONEY
WITH SAFEGWAY'S NEW
LOW, LOW PRICES

- LOW PRICES EVERY DAY... Plus**
- ★ Only USDA Choice Beef
 - ★ Tops in Dairy Foods & Fresh Bake Goods
 - ★ Extra Money Saving Safeway Brands
 - ★ Specials Every Day
 - ★ Finest Fruits and Vegetables
 - ★ Discount Prices on Health & Beauty Aids
 - ★ Large Selection of National Brands
 - ★ Friendly, Courteous Service
- Why Pay More?*

CHECK OUR EVERYDAY LOW PRICES!

Below Are Just a Few of Our Many, Many Low Everyday Prices!

Orange Juice
Safeway Special!
Bel-air, Frozen. The real thing from Florida. Tastes like fresh squeezed—6-oz. Can
15¢

Detergent
Safeway Special!
Parade. Gets all the family wash clean and bright—49-oz. Ba.
49¢

Liquid Bleach
Safeway Special!
White Magic. Safe for all your white washables. Gallon Plastic
39¢

MRS. WRIGHT'S BREAD
29c

Pine Sol
Safeway Special!
Disinfectant Spray—7-oz. Can
Why Pay 98¢
59¢

Canned Fruits!
Cling Peaches
Highway, *Kicked or *Halves—29-oz. Can
Why Pay 29¢
25¢

Del Monte Peaches Yellow cling 29¢ Why Pay 33¢
Fruit Cocktail Stokely—16-oz. Can 24¢ Why Pay 27¢
Freestone Peaches Town House 37¢ Why Pay 43¢
Spiced Peaches Mott's, Whole 29¢ Why Pay 33¢
Bartlett Pears Elroy, Mellow, 29¢ Why Pay 35¢
Applesauce Highway, Tart 16¢ Why Pay 19¢
Cranberry Sauce Ocean Spray, 16¢ Why Pay 2/35¢

For Baking!
Shortening
Valcar, For all baking or frying—3-Lb. Can
Why Pay 75¢
59¢

Bisquick Ready measured—33-oz. Box 57¢ Why Pay 65¢
Cake Mixes Assorted Flavors—Reg. Box 39¢ Why Pay 41¢
Morton Salt Plain or Iodized, 12-oz. Box 12¢ Why Pay 12¢
Powdered Sugar Imperial—1-Lb. Ctn. 17¢ Why Pay 19¢
Baking Powder Calumet—16-oz. Can 28¢ Why Pay 29¢
Baking Soda Arm & Hammer—5-Lb. Box 9¢ Why Pay 10¢
Chocolate Dainties Hershey, Milk Chocolate, 12-oz. Bag 49¢ Why Pay 53¢
Gold Medal Flour Enriched, 5-Lb. Bag 63¢ Why Pay 69¢

Paper Products!
Facial Tissue
Tullin, Assorted colors—200-Ct. Box
Why Pay 25¢
19¢

Kleenex Facial Tissue, Assorted colors—200-Ct. Box 25¢ Why Pay 29¢
Scot Towels For the bathroom, 4-Roll Pak 37¢ Why Pay 39¢
Scot Towels White and Assorted colors—200-Ct. Roll 35¢ Why Pay 39¢
Delsey Tissue For the bathroom, 2-Roll Pak 27¢ Why Pay 29¢
Paper Towels Truly Fine, Assorted colors—60-Ct. Roll 27¢ Why Pay 29¢
Napkins Scott White and Assorted colors—60-Ct. Pkg. 13¢ Why Pay 15¢
Zee Napkins White and Assorted colors—30-Ct. Pkg. 57¢ Why Pay 59¢
Facial Tissues Full, White, 100-Ct. Bag 15¢ Why Pay 2/31¢

Health & Beauty Aids!
Polident Denture Plate Cleaner—7-oz. Can 63¢ Why Pay 79¢
Bayer Aspirin Pain reliever, 100-Ct. Bottle 79¢ Why Pay 89¢
Pond's Cold Cream Gentle, 3.5-oz. Jar 79¢ Why Pay 89¢
Breck Shampoo *Normal or *Dry, 8-oz. Bottle 83¢ Why Pay 91.09¢
Head & Shoulders Shampoo, 2.4-oz. Jar 79¢ Why Pay 81¢
Halo Shampoo Blue—4.5-oz. Bottle 79¢ Why Pay 81.09¢
Creme Rinse Tonic Tame, Regular, 4-oz. Bottle 49¢ Why Pay 60¢
Dippity Do Setting Gel, Hard to Hold or Reg.—3.5-oz. Jar 99¢ Why Pay 11.25¢
Get Set Hair Spray, Regular, 11-oz. Can 63¢ Why Pay 75¢
Vitalis Hair Tonic—4-oz. Bottle 62¢ Why Pay 79¢
Vaseline Hair Tonic—4-oz. Bottle 89¢ Why Pay 91.09¢
Rapid Shave Palmolive, *Fox, & Lime *Menthol—3-oz. Can 64¢ Why Pay 79¢
Aero Shave *Regular or *Menthol, 4.5-oz. Can 59¢ Why Pay 69¢
Skin Bracer Menard—6-oz. Bottle 63¢ Why Pay 79¢

Frozen Food Values!
Cream Pies
Balaic, Frozen, Assorted Flavors—14-oz. Pkg.
Why Pay 39¢
29¢

TV Dinners Season, Assorted Varieties—Reg. Pkg. 59¢ Why Pay 65¢
Green Peas Balaic, So Tender—10-oz. Pkg. 6 for \$1 5/31 Why Pay 5/31
Strawberries Scotch Treat, Frozen, 5-oz. Pkg. 29¢ Why Pay 33¢
Fruit Pies Balaic, Assorted Varieties (Except Blueberry), 11-oz. Pkg. 39¢ Why Pay 45¢
Ice Cream Snow Star, Assorted Flavors—1/2-Gal. Ctn. 59¢ Why Pay 69¢

Cereals!
Corn Flakes
Kellogg's, Stays crisp—18-oz. Box
Why Pay 45¢
41¢

Raisin Bran 50¢ Why Pay 59¢
3-Minute Oats *Old Fashioned, 18-oz. Box 27¢ Why Pay 29¢
Corn Flakes *Strawberries, Post—8-oz. Box 57¢ Why Pay 59¢
Cheerios No Filling—18-oz. Box 36¢ Why Pay 39¢

Sauces & Spreads!
Catsup
Del Monte, Thick and spicy—14-oz. Bottle
Why Pay 27¢
21¢

Salad Dressing Padlock, Quart Jar 39¢ Why Pay 43¢
Peanut Butter *No Made *Creamy or *Chocolate—12-oz. Jar 43¢ Why Pay 49¢
Preserves Strawberry, Shells, 2-Lb. Jar 67¢ Why Pay 75¢

Miscellaneous Values!
Soda Crackers
Melrose, Crisp and fresh—1-Lb. Box
Why Pay 25¢
19¢

Folger's Coffee All kinds, 5-Lb. Can \$1.53 Why Pay \$1.59
Kotex Sanitary Napkins, Reg. or Super—24-Ct. Box 67¢ Why Pay 79¢
Fruit Drink Cragmont & Grape or Orange—4-oz. Can 25¢ Why Pay 29¢
Del Monte Peas Early Garden, 17-oz. Can 24¢ Why Pay 27¢
Pet Milk Evaporated—16-oz. Can 16¢ Why Pay 2/37¢
Tide Washday miracle—4-oz. Box 79¢ Why Pay 82¢
Pinto Beans Town House, Dried, 4-Lb. Cello 49¢ Why Pay 57¢
Crisco Vegetable shortening—3-Lb. Can 85¢ Why Pay 89¢
Instant Breakfast Carnation, Aunt Jemima Flavors—4-Ct. Pkg. 75¢ Why Pay 79¢

For Your Pet!
Dog Food
Pouch, *Regular or *Liver Flavor, 15 1/2-oz. Can
Why Pay 3/29¢
8¢

Dog Food Red Heart, *Beef Flavor, 15 1/2-oz. Can 16¢ Why Pay 2/35¢
Puss 'N Boots Cat Food, Fish Flavor, 15 1/2-oz. Can 2 for 29¢ Why Pay 2/31¢
Cat Food Kat-Nin, *Chicken Parts and *Liver—15 1/2-oz. Can 13¢ Why Pay 2/29¢
Dog Chow Purina—10-Lb. Bag \$1.39 Why Pay \$1.49

Prepared Foods!
Chunk Tuna
Sea Treasures, Light Meat—6 1/2-oz. Can
Why Pay 37¢
29¢

Tomato Soup Campbell's, 10-oz. Can 11¢ Why Pay 3/37¢
Star Kist Tuna Chock, Light meat, 5 1/2-oz. Can 49¢ Why Pay 57¢
Vienna Sausage Armour, 8-oz. Can 25¢ Why Pay 2/53¢
Swift's Prem Spaghetti Canned, 12-oz. Can 55¢ Why Pay 59¢
Spaghetti Frisco-American, 15-oz. Can 15¢ Why Pay 2/35¢
Spaghetti & Meat Balls Anker, 15-oz. Can 29¢ Why Pay 31¢

Dairy-Deli Values!
Margarine
Coldbrook, Solids, Spreads smoothly—1-Lb. Pkg.
Why Pay 2/39¢
6 for \$1

2% Homo Margarine Lucerne—Gallon Carton 95¢ Why Pay More!
Parkay Margarine Mastic, Corn Oil, 1-Lb. Carton 41¢ Why Pay 43¢
Butter Lucerne, U.S.D.A. Grade AA, 1-Lb. Ctn. 85¢ Why Pay 89¢

Safeway Special!
Crest
The family tooth paste. (6¢ off label). Family Size Tub
63¢ Why Pay 89¢

Safeway Special!
Lavoris
Framing mouthwash—15 1/2-oz. Bottle
Why Pay 95¢
71¢



FRYERS 29¢
U.S.D.A. Inspected... Grade "A"
Know Your Quality, Whole—Lb.
(Cut-Up... Lb. 35¢)
Ground Beef Safeway, Pure Pork 2.98¢
Sausage Safeway, Club Pak 59¢

Baby Beef Sale!
Chuck Roast Lb. 43¢
Chuck Steak 49¢
Swiss Steak 69¢
Short Ribs 33¢
Baby Beef, Always tender—Lb.
Baby Beef, Round Bone Shoulder Arm—Lb.
or Brisket, Baby Beef—Lb.

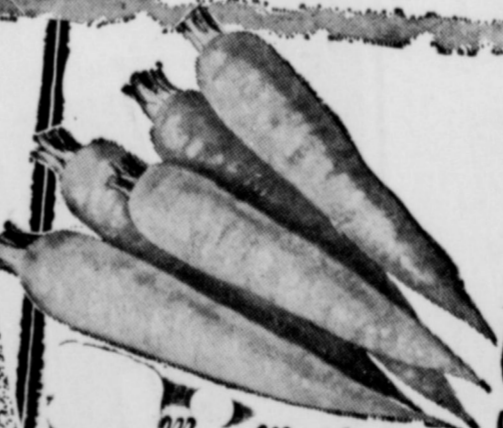

Tangerines From California
Oranges Murcott, From Florida
2 lbs. 29¢

Finest in Produce!
Carrots 15¢
Serve Carrot and Raisin Salad.
2-Lb. Cello Pack—Each
Orange Juice 49¢
(Quart, 31¢) Tropicana—1/2-Gal. Ctn.
Grapefruit Tropicana—Quart 31¢
Bananas Golden Ripe, 2 lbs. 29¢
Dates Waldorf, Regular, 2 lbs. 79¢



Prices Effective Mon., Tues. and Wed., Feb. 27, 28, March 1, in Eastland
We Reserve the Right to Limit Quantities in Stores in Demand

THE GORDON SPOT

By DeMarquis (Dee) Gordon
Eastland County Extension Agent



Several people have recently requested information on the control of Scale insects. Scale insects attack a wide range of plants from ornamentals to fruit trees. There are some 2,000 species of these tiny insects, but the control practices are about the same for all scale insects.

Adult scale insects form a protective layer of wax over the body. This wax may be merely a thin layer or it may be in the form of tufts, plates or powder. The females lose their legs and never move after once inserting the beak into the plant. The females lay eggs and after a short period die. The tiny eggs soon hatch into little "crawlers" or nymphs which begin to crawl about the tree, searching for a place to eventually repeat the above process.

Dormant "winter" oils are most effective in controlling scale insects. Oils are toxic to all three stages of the scale: eggs, nymphs, or "crawlers" and adults. This type of oil can only be applied during the dormant period of the year, and even then, should not be applied to plants retaining green color.

Another type of oil commonly referred to as "summer" oils has been used during the remainder of the year with some success. The summer oils are much "lighter" than winter oils but may still cause serious foliar burning or even death to the plant if excessive amounts are applied. Extreme care should be taken in using only the recommended amounts on the label when applying either of these two oils.

Three other insecticides have been effectively used against most scale insects during the growing periods of the year. Malathion, diazinon, and Cygon have given good control if applied while the

nymphs or "crawlers" are present. These insecticides only control the "crawler" stage of the scale. The adults are protected from these chemicals by their waxy covering and the chemicals have no effect on eggs which have been laid.

Generally, three to four applications at seven to ten day intervals are necessary before control is obtained if chemicals other than dormant oils are used.

Some Eastland County livestock men may be interested in attending a beef cattle field day at the Livestock and Forage Research Center near McGregor on March 2.

Tours of the cattle pens will be held from 9:30 a. m. to 12. The afternoon program begins with "Are Small Beef Cows More Efficient?" A. A. Melton has been doing research to find out which size beef cow is most efficient. His talk will be a report on what he has found to date. Other interesting topics will also be discussed.

The Research Center also sells bulls on that day. One local rancher plans to buy a bull from the Center. The Research Center is located 3 miles south of McGregor on State Highway 317.

Eastland Auction Sale

The Eastland Auction Company reported an active market last Tuesday with cows and calves and springer cows higher, stocker and feeder cattle steady, and butcher cattle weaker.

Receipts: 675 head of cattle, 141 hogs and 29 sheep and goats.

Prices were reported as follows: butcher bulls, 20 to 23-

80; stocker bulls, 22 to 28; butcher cows, 16 to 19.20; canners and cutters, 13 to 18.50; butcher calves, 20 to 24; stocker steer calves (light choice), 25 to 32.30; heavy choice, 24 to 29.

Stocker heifer calves, 22 to 26.40; yearling heifers, 20 to 24.50; stocker cows, 135 to 195; pairs, 185 to 240; butcher hogs, 16 to 20; sows, 13 to 17; packer goats, 9; stocker goats, 6.50 per head.

Brownwood

Brownwood Cattle Auction reported 622 head of cattle for the Feb. 22 sale. The cattle as a whole were not as good as last week's, the report said. Quality considered, the market was fully steady with pairs strong to \$15 per pair higher.

Prices were reported as follows: stocker steer calves, 26 to 34.50; stocker heifer calves, 22.50 to 26.50; steer yearlings, 23.50 to 28; heifer yearlings, 21.50 to 24.50; plain feeder steers, 19 to 23; plain feeder heifers, 18 to 21.50.

Cows and calves, pair: good, 200 to 240; plain, 165 to 200. Stocker cows, 16.50 to 21.

Slaughter cattle: fat calves, 21.50 to 24; fat cows, 16.50 to 18.50; utility and cutter cows, 15.50 to 19; canners, 13.50 to 15.50; shells, 13.50 down; stocker bulls, 19.50 to 26; and slaughter bulls, 18.50 to 24.

Hogs (top): 19.

Cisco Baptists To Host Ass'n. Meeting Monday

First Baptist Church will be host for the Cisco Baptist Association meeting Monday, Feb. 27.

The meeting will begin with the executive board and WMU sessions at 5:30 p. m., followed by supper at 6:15, served by the host church. The song service will begin at 7 p. m., led by Rust Hughes, Youth and Music Director of First Baptist Church, Eastland.

Participating in the program will be Marvin Hill and Rev. Jesse Cassle of Cisco and Fred McDowell, Education Director of First Baptist Church, Breckenridge.

Bob Ed Shotwell, minister of education at Pioneer Drive Baptist Church, Abilene, will deliver the evening message.

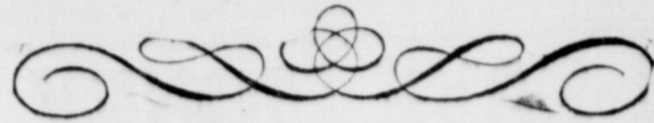

ONLY ELECTRICITY CAN DO SO MANY THINGS FOR YOUR TOTAL COMFORT & CONVENIENCE

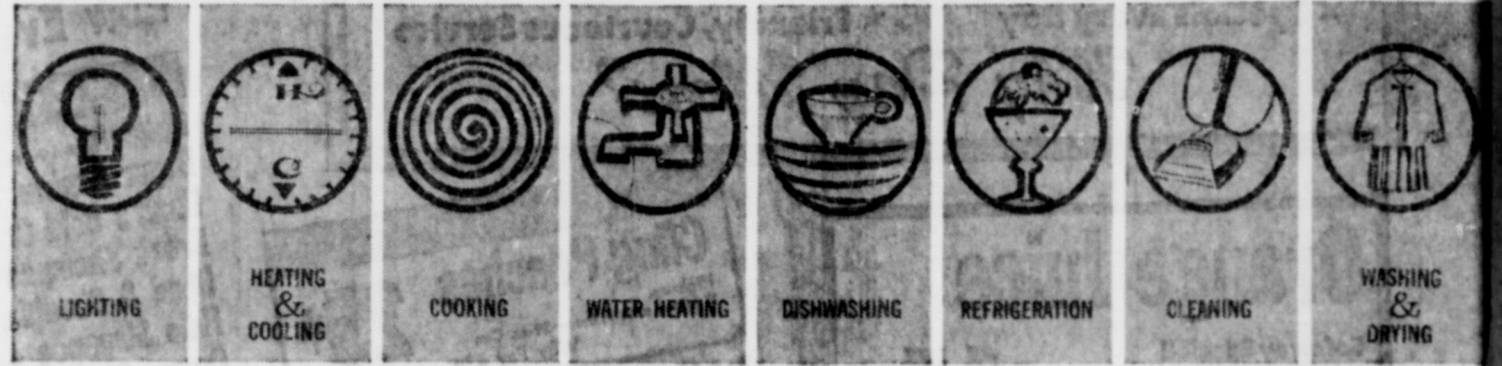

ENJOY IT TO THE FULLEST IN A TOTAL ELECTRIC HOME

A wonderful new way of living awaits you in a Total Electric home. Here, clean flameless electricity does everything — from operating your work-saving appliances to lighting, heating and cooling the entire home. Thanks to the versatility of electricity, you'll enjoy matchless new comfort, convenience and cleanliness — the modern, flameless way. Before you buy, build or modernize, investigate the advantages of Total Electric living and our low rate for Total Electric homes.



OUT OF THIS WORLD

OVER 100 BRAND NEW MEN'S SUITS

* NAME BRAND * NEW COLORS
RIGHT FOR NOW



Values Up To \$115.00
NOW

2 FOR \$100
OR \$55 each

ALL LONG SLEEVE SPORT SHIRTS
Values To \$10.00

1/3 OFF

BOYS LONG SLEEVE KNIT SHIRTS
1/3 OFF

SHIRTS

Permanent Pressed, White Short Sleeve
MIRA PRESS — MIRALENE
83% POLYESTER — 17% NYLON
WHITES and STRIPES

3 for \$10
OR. \$3.50 EACH

SALE!

ALL FELT

HATS

1/3 OFF

ONE GROUP NUNN - BUSCH SHOES
Values To \$24.95
CLOSE - OUT \$14.97

White Football Jerseys
Red or Blue Numbers
MEN'S 1.99
BOYS 1.67

Men's White or Olive Levi Surfer Oxfords 4.27
Black or White Deluxe Slip-Ons 3.99

BRAND NEW SPORT COATS

Values To \$45.00
Nearly 100 To Choose From
YOUR CHOICE

\$25

Buy & Save NOW
* New Colors
* Name Brands
* This Season



ALL MEN'S DRESS SLACKS
VALUES TO \$24.50
20% OFF
FREE ALTERATIONS

MEN'S CAR COATS 1/2 PRICE
Men's All Wool — Values To \$59.50
TOP COATS \$19.95



Ex-Students Area Dinner

Charles H. Sparenberg, auditor of the University system, will be featured at the annual Independence Day dinner, sponsored by the Texas Exes Club. Sparenberg who has been controller of the University system since 1962, is responsible for many of the University's financial and business transactions.

He joined the University staff in 1931 as auditor of the Main University at Austin, and later became auditor of the entire UT System.

Mr. Sparenberg received a Bachelor of Business Administration degree from the University in 1926 and became a Certified Public Accountant in 1928.

While attending the University, he worked part time for the Austin National Bank. After graduation he worked for five years with the San Antonio firm of Rodgers, Smith and Company, Certified Public Accountants. For a brief time in 1930 he was associated with State Auditors office.

Mr. Sparenberg is a member of regional and national associations of college and university business offices, Texas Society of Certified Public Accountants, Beta Gamma Sigma honorary business society, Beta Alpha Psi honorary accounting society and the Austin Chamber of Commerce.

He is married to the former Blake Stroud, and they are the parents of four children.

"Ex-Students and all friends of the University of Texas are urged to attend this program, whether or not they are members of The Association," said Scott Bailey, President of the Oil Belt Club.

Also on the program are Door "Surprises" with a Longhorn flavor.

Persons interested in attending the Texas Independence Day celebration should contact Lloyd McGrew in Cisco, James Clark in Ranger or Judge Baileys office in Eastland.



CHARLES H. SPARENBERG



HOMEMAKERS' HINTS

By JANET MEYERS
Home Demonstration Agent

The 1967 Texas Home Demonstration Associations district meeting is scheduled for April 13 and 14 in Stephenville. Meeting facilities are being provided by Tarleton State College. Some 250 Home Demonstration women representing 20 central Texas counties are expected.

Making plans to attend from Eastland County are Mrs. W. V. Fenter, Rising Star; Mrs. Genoa Brown, Eastland; and Mrs. R. W. Gordon, Ranger. These three women will serve as voting delegates for Eastland County. Too, Mrs. Fenter will be a member of the resolution committee during the meeting. The recreation workshop will be conducted by the Eastland delegates.

ners is being stepped up in response to consumers' desire for brighter colors and upgrading of style.

Different brands of self-polishing wax have different formulas. Even the same brand changes from time to time as improvements are made. Because of these differences, never combine partially used cans of these waxes.

Never wash eggs before storing them, advises a nutrition specialist. Washing removes the natural protective coating which keeps air and foreign odors from entering the shell.

COURT HEARING

(Continued from Page 1.)

of 24 counties and is presided over by Judge Clyde Grissom, Judge Cecil Collings, and Judge Eco Walters. The court's staff is extensive.

At press time, plans were also being mapped to have as many members of the committee as possible flown to Eastland Monday afternoon so that an on-the-spot inspection of the facilities could be made.

A group of Eastland residents was in Austin last Tuesday for the West Texas Chamber of Commerce meeting and took advantage of the time to

More and more home owners are installing central vacuum cleaning equipment. This system has a motor, fan, filter, and bag located in a basement or other remote home location. Outlets are placed in strategic positions throughout the house. A long, portable hose and nozzle are connected to the outlets for cleaning.

Most central vacuum systems collect dust in an outside vented section attached to the motor unit. Dirt collecting bags may be emptied twice a year.

Advantages to the built-in system include non-recirculation of dust; near silence since the motor is remote; and convenience — no unit to carry, and minimum storage requirements.

Many of the portable type cleaners will sport a variety of new features for the homemaker in 1967. Canister cleaners that will float on air are in the experimental stage. Air exhaust is directed under the canister, lifting it just slightly off the floor. However, critics of this feature say it merely blows the dust and dirt away from the vacuum.

More research is being done on battery operated vacuums to lengthen the time between rechargings. The trend toward decorative clean-

MAJESTIC

SUNDAY — MONDAY
Open 12:45 — Shows 1:00 - 4:35 - 8:10
Monday Open 5:45 — Show 7:45 Only

GEORGE SEGAL ALEC GUINNESS
MAX VON SYDOW
SENTA BERGER

20th Century Fox
PRESENTS
FRAN FORD'S
PRODUCTION OF

the Quiller Memorandum

PARAVISION — GUY-BELLE

Sunday At 2:45 and 6:20 and Monday at 6 Only

ROBERT GOULET
I DEAL IN DANGER

COLOR

TUESDAY ONLY

BARGAIN NIGHT
All Tickets 35c

AUDREY HEPBURN and PETER O'TOOLE
HOW TO STEAL A MILLION

BOX OFFICE OPEN 5:45 SHOWS 8:00 & 9:00

STARTS WEDNESDAY

Open 5:45 - Alaska - 6:00 - Rebel 8:15

From the BACKWOODS to the BIGTIME NASHVILLE SOUND!
The explosive story of a guy with a guitar... and GUTS!

NASHVILLE REBEL

LORETTA LYNN
PORTER WAGONER
HENRY YOUNGMAN
THE WILBURN BROTHERS
WAYLON JENNINGS

PLUS

STEWART GRANGER
S. FABIAN
NORTH TO ALASKA
CAPUCINE

TRY THE WANT ADS
FOR FAST ACTION!

RANGER DRIVE-IN THEATRE

ADULTS 60 c. KIDDIES UNDER 11 FREE
Box Office Open 6:30 - Show Starts 7:30

LAST TIMES SUNDAY FEBRUARY 26

PAUL JULIE NEWMAN ANDREWS

ALFRED HITCHCOCKS

"TORN CURTAIN"

IT TEARS YOU APART WITH SUPENSE IN TECHNICOLOR

FRIDAY — SATURDAY — SUNDAY
MARCH 3 — 4 — 5

ANN-MARGRET and TONY FRANCIOSA swinging in

THE SWINGER

TECHNICOLOR

ROBERT COOTE YVONNE BRYAN HORACE MATHOY LAWRENCE ROMAN GEORGE SENEY CODY ANDRE PREVIN

RESTAURANT

LUNCH \$1 INCLUDING SUNDAY
(Chicken & Dressing on Sunday)

Restauran

At Eastland Livestock Barn
Mrs. T. M. Alford, Mgr.
Every Day Except Sat. — 6 a.m. to 10 p.m.

visit with members of the committee with Musgroves' help about the proposed bill. All returned confident that their message had been well taken.

It was believed that proponents of the bill (those from Abilene) learned of the Eastlanders' visit and hastened to have the hearing. A lot of "winning and dining" has been reported on the part of the Abilene interests in behalf of their bill.

RAWLINS SINCE 1891

Monuments

WEATHERFORD PHONE LY 4-7726

IF WE MAY ASSIST YOU, CALL US COLLECT OR MAIL THIS AD

NAME _____ PHONE _____
ADDRESS _____ CITY _____

SAY EASTLAND COUNTY:

WE'VE JUST SET UP (5) BRAND NEW
1967 FORDS FOR DEMONSTRATION ONLY

We Personally Invite You To Come By, See, and Drive The
Long Silent 1967 FORD.

WHY NOT CALL OR COME BY TODAY
FIVE COURTEOUS, FRIENDLY, SALES PEOPLE
ARE HERE TO HELP YOU

HOOD KING MOTOR CO.

YOUR VOLUME FORD DEALER

100 E. MAIN ST. — EASTLAND — MAIN 9-1786

MONTGOMERY WARD

End of Month CLEARANCE SALE

Hurry! Overstocks, floor samples, more!

Ranger, Texas

LADIES VELVETEEN Capri PANTS Reg. 4.99 Value \$2.00	FINGERTIP TOWELS Reg. 39c 5 FOR \$1.00	16 LB. Elec. Dryer Reg. 149.95 \$88.88	BABY WALKER Reg. 5.99 \$3.00
WOMEN'S HOODED CAR COAT Reg. \$19.99 \$9.00	KITCHEN TOWELS Size 28x30 3 FOR \$1.00	HI-BACK SWIVEL ROCKER Reg. 79.95 \$49.00	UTILITY CABINET 1-Only — Reg. 21.99 \$12.00
WOMEN'S 100% WOOL SLACKS Reg. 8.99 \$5.00	WOMEN'S ROBES Reg. 3.99 \$2.22	38" EARLY AMERICAN SOFA 159.95 \$90.00	SUPER LATEX Interior Paint Broken Stock - Reg. 1.59 97¢
BOYS SPORT SHIRTS Reg. 1.99 Value 88¢	GIRL'S BLOUSES Reg. 1.99 - Sizes 7-14 \$1.00	23" CONSOLE TELEVISION Reg. 199.00 \$127.00	4HP TILLER Reg. 149.95 \$127.00
BOYS FLANNEL SHIRTS Reg. 1.99 \$1.22	3 CYCLE - 16 Lb. Auto. Washer Reg. 169.95 \$138.88	DANISH CHAIR Reg. 19.99 \$14.00	COCO MATS MATS Reg. 1.39 99¢

AS IS WHERE IS SALE

We need to make room for our nice used cars. Therefore we are offering the following cars at a low low price. Just to get rid of them. Some are good - Some are dogs. Come by and look. Some of these cars are stored in our warehouse. Mr. Hardy or Mr. Verner or myself will be glad to show them to you.

AS IS - WHERE IS
1956 OLDS
Two Tone Green
USED CAR LOT
SOLD

AS IS - WHERE IS
1959 FORD
2 Dr. - Red & White
USED CAR LOT
\$220

AS IS - WHERE IS
1952 CAD. COUPE
WAREHOUSE
\$200

AS IS - WHERE IS
1957 BUICK
WAREHOUSE
\$175

AS IS - WHERE IS
1954 BUICK
WAREHOUSE
\$100

AS IS - WHERE IS
1959 BUICK ELECTRA
USED CAR LOT
\$150

AS IS - WHERE IS
1954 FORD
WAREHOUSE
\$50

AS IS - WHERE IS
1957 CHRYSLER
2 Dr. Ht. Windsor
WAREHOUSE
\$100

AS IS - WHERE IS
1958 OLDS
WAREHOUSE
\$25

AS IS - WHERE IS
1956 FORD
4 Dr. Sedan
IN DELEON
\$35

AS IS - WHERE IS
1960 VAUXHALL
WAREHOUSE
\$75

AS IS - WHERE IS
1951 FORD PU
USED CAR LOT
\$40

AS IS - WHERE IS
1957 OLDS 4 Dr. Sedan
Good For Parts
WAREHOUSE
\$25

AS IS - WHERE IS
1955 PLYMOUTH
4-Dr. Sedan
WAREHOUSE
\$35

AS IS - WHERE IS
1955 OLD - 4 Dr.
USED CAR LOT
\$60

AS IS - WHERE IS
1948 GMC PICKUP
WAREHOUSE
\$25

AS IS - WHERE IS
1960 FORD - 4 Dr
USED CAR LOT
\$275

PIPKIN
MOTOR CO.
W. Main St. MA 9-2636

These Are Cash Prices - No Trades No Terms - No Warranty.

JOTTINGS 'N DOTTINGS



Mrs. Wanda Chilton
Assistant County
Home Demo. Agent



Mr. Bob Cohen
Assistant County
Agricultural Agent

4-H Club News

Prepared

By

The County eliminations contest will be held Saturday Feb. 25, 1967 beginning at 1 p. m. in the Eastland High School Auditorium, in Eastland. 4-H Club Members will be giving method demonstrations in many project areas. Public Speaking is one of the areas in which there has been an increased amount of interest. The public is invited to attend the contest and see Eastland County 4-H Club members in action.

Beginning at 10 a. m. Saturday, Feb. 25, 1967, the 4-H Foods Show will be under way for 1967. Members of the Foods and Nutrition Subject matter groups will be participating. The Foods Show will be judged by two home economists. A record number are expected to participate in this achievement event this year. Come by to see the exhibits

in the Eastland High School Auditorium between 10 a. m. and 12 noon.

Nine 4-H Club members from Eastland County will be carrying 27 head of steers, heifers, lambs and breeding sheep to be exhibited in the Junior Show of the Houston Livestock Show. These individuals are going to compete for prizes and the opportunity to sell their steers and lambs in the auction sale.

Those who will be showing are: Cynthia and Carter Hounsel, Sandy Warlick of Rising Star 4-H Club; Tommie, Bobby, Caddy, and Caryn Lee and Bill Farnsworth of Cisco 4-H Club; and Gary Wheat of Morton Valley 4-H Club.

Other than showing 2 animals at the same time, some of these boys and girls will be attending the Beef Scram-

ble Banquet and the Sheep Breeders' Banquet.

The week's schedule is a full one as you can see from the following schedule:

Monday, Feb. 27 - Livestock arrives
Tuesday, Feb. 28 8 a. m. - Sifting and weighing lambs; 1 p. m. - Sifting of steers
Wednesday, March 1 8 a. m. - Judging junior steers and fat lambs; 3:30 p. m. - Judging beef scramble heifers
Thursday, Mar. 2 8 a. m. - Judging jr. breeding beef heifers and sheep
Friday, Mar. 3 8 a. m. - Complete sheep judging; 9 a. m. - Steer auction; 5 p. m. - Beef Scramble Banquet
Saturday, Mar. 4 8 a. m. - 4-H & FFA Livestock judging contest; 4 p. m. - Presentation of awards 4-H & FFA judging contest
5:30 p. m. Sheep and Goat breeders banquet.

Sunday, Mar. 5 4 p. m. - Release fat lambs and other livestock.

Other than a few exhibitors attending the San Angelo Show. The Houston Show will be the last major stock show for the season for 4-H Club exhibitors.

DATES TO REMEMBER

February 25 - 10 a. m. Food Show; 1 p. m. County Contests, Eastland High School Auditorium.

February 26 - March 5 - The Ass't. Co. Agri. Agent will be attending the Houston Livestock Show.

February 28 - March 23 - The Ass't. Co. Home Dem. Agent will be out of the office attending an inservice training meeting.

Methodist Youth Meeting Planned

The Thomas Coke Cluster, Methodist Youth Fellowship, composed for the most part of Methodist youth from Eastland County will meet at Ranger's First Methodist Church at 2:30 p. m., Sunday, Feb. 26.

Johnny Reynolds of Cisco is Cluster president. The Rev. Ray Elliott is pastor of the host church and the Rev. J. L. Davenport of Eastland is pastor of the Cluster.

The Ranger MYF will provide the program.

He that scatters thorns, let him go barefoot.

CARBON HIGH SCHOOL GIRLS



District winners with an 8-0 record. They will play Eula at Clyde Monday night for Bi-District honors.

Top row: Coach Hughes, Betty McDaniel, Joyce Casey, Marcia Webb, Madge Justice, Jo Ann Been. Bottom row: Teresa Fields, Barbara Thackerson, Beth Duncan, Deb Jackson, Judy Collins, Debbie Garrett.

LEAGUE FASHION SHOW SET WED. MARCH 8

Civic League and Garden Club will hold its annual spring fashion show at noon Wednesday, March 8, in Lone Cedar Country Club. Local models will present clothes from Altman's Style Shop Store.

Tickets for the luncheon and style show are \$2 each and may be purchased at Altman's, Bray's or the Corner Drug Store.

Mrs. Arthur Murrell will be coordinator and commentator for the "Fashion Fiesta." Mrs. Jack Frost is in charge of special arrangements and Mrs. Gwen Meacham will be organist.

Other hostesses are Mmes. Cyrus B. Frost, Sr., I. C. Heck, Milburn Long, T. E. Richardson, and Esco Walter.

Important ASCS Dates Announced

Jesse G. Meredith, office manager of Eastland County ASCS, has announced the following important dates to remember: Feb. 28, final date to apply for new farm feed grain base; March 3, final date to release or request additional cotton acreage; and April 4, final date to release or request additional peanut acreage.

Meredith also said that incentive payment on mohair, wool, and unshorn lambs probably will be made in April. Aerial control of mesquite has been added to the list of approved ACP practices. Cost-share is approved at \$150 per acre. The average cost for spraying mesquite by the aerial method is \$3.00

per acre and spraying should be done about 45 days after the first leaves appear in the spring. Sign-up dates will be announced by the ASCS office.

Requests for a measurement service prior to planting are now being filed. The rate of charge is \$10.00 per farm plus \$2.00 per acre based on allotment or base, whichever is applicable.

Requests for cost-share may now be filed for springing Coastal Bermuda. Recommended is 180 pounds of sprigs per acre with 150 pounds of 16-20-0 per acre. Maximum acreage for cost-share is 30 acres. Applications must be filed before work is begun.

Vacation in exciting Mexico

Guadalajara offers many unique features... Ancient buildings, churches, museums, the Government Palace, fine restaurants, native dancing and other entertainment.

The HOTEL ROMA features swimming pool and Roof Terrace Solarium, rooms and suites with private bath, fine dining room, filtered water, English speaking staff. Reasonable Rates from \$5.20 singles; \$7.20 double.

HOTEL ROMA
GUADALAJARA

An Azteca Hotel
Reservations: write Hotel or see your Travel Agent

SAFeway STORE OF EASTLAND

Bill Wofford, Manager

Presents something new to the ladies at

FIESTA BOWL

Bowl for groceries and free games

\$10.00 FREE GROCERIES

For High Score with Handicap

Everyone Has an Equal Chance to Win

High Score for Month Given on First Wednesday

Strike with red pin gives you 5 extra points

FREE: instruction, baby-sitting, shoe rental, coffee and dough-nuts

EASTLAND REXALL DRUG CO.
201 W. MAIN ST. MAIn 9-2112

CREATIVE COLOR

BY Shugart Studios
TUESDAY, FEB. 28
PHOTO HOURS
8 am. to 6 p.m.

No Age Limit - Adults Included

9 MINIATURE CREATIVE COLOR PORTRAITS

99

EASTLAND DRUG
Your Rexall Store

Let us try to help

The handicapped and bedridden need to communicate too. These are special people requiring special aid.

Businessman, housewife, child, anyone may have need of special communications.

If you, or someone you know could benefit from special telephone service, let us try to help. Whether the need is for an existing service we have, or for a tailor-made system, we'd like to be of service. That's what we're in business for.

A few of the many items we offer are shown here. For further information, just call your telephone business office.

Magical Automatic Dialer
Push-button dialing for those who are unable to use the standard telephone dial. A simple push of a button recalls the wanted phone number from the instrument's memory unit. Another push of a button dials the number.

Volume-Control Handsets
For those who have difficulty hearing on the telephone, a handset is available with a wheel which adjusts the volume of the voice being received. For telephone users whose speech is impaired, another handset is equipped with a wheel that amplifies speech.

Electronic Larynx
This battery-operated device substitutes artificial vibrations for the natural vibrations produced by vocal cords. It can be used in certain cases by vocally handicapped people.

School-To-Home Service
Shut-in students can attend classes via telephone. This two-way communications system lets the student speak and listen to anyone in the classroom.

Southwestern Bell