

EASTLAND TELEGRAM



VOLUME 90, NUMBER 97

EASTLAND, TEXAS 76448 — SUNDAY, DECEMBER 4, 1966

TEN CENTS (10c)

EdBits



By H.V.O.

TOTAL COST for holding November General Election in Eastland County was \$110, according to Mrs. Bailey, Secretary of the County Democratic Executive Committee.

There were 3,517 votes cast, averaging the individual vote 89 cents to count. The ballot box — Cisco, with 982 — the lowest per-vote cost at 28 cents. Mrs. Bailey says, at Scranton, where votes were cast, the per-vote cost was \$4.26 each. This is said—the election judge apparently used enough because all returns were midnight.

Count by precinct report: Workers Cost per vote and — 845 21 .33 — 585 23 .55 — 119 5 .82 — 296 7 .41 — 114 5 .36 — 63 4 1.40 — 28 4 3.04 — 339 9 .45 — 33 7 3.71 — 20 4 4.25 — 982 18 .28 — 17 3 4.26 — 76 3 .39

plies cost the county—\$5 and election workers paid \$1,458.75.

S. CECIL Cope had as in her home during the giving holidays, her sister and husband, Mr. & Gary Reid of Jacksonville, her daughter, Kaye, and two granddaughters, Melanie and Lisa Johnson of Dallas and her mother, Mrs. C. C. Street.

inksgiving guests in the of Mr. and Mrs. J. C. were their daughter, Mr. Mrs. Ralph Green, Vicki Jimmy of Midland.

Poe's sister, Mr. and Bruce Campbell of Albuquerque, New Mexico, visited and in Cisco with parents, Mr. and Mrs. Poe.

Co Couple Is Injured In Auto Accident Here

and Mrs. J. D. Taylor, of Taylor Grocery at A and E. 14th St., were to be in satisfactory condition following a one-car accident about 6:30 a. m. on Highway 80, a half west of East-

Taylor is in Eastland Hospital with bruised lacerations and Taylor was transferred to the Eastland Hospital to check Memorial Hospital lacerations and a left arm.

Investigating officers report that Mr. Taylor lost control of his pickup truck and hit a tree.

FULLEN Motor Co.'s

ough A Day

itor: "You want a lion as proofreader?"

licant: "Yes, sir."

itor: "Do you understand the requirements of the job?"

licant: "Certainly never you make a ke in your paper, blame 'em on me, I'll never say a

Main — MA 9-2676

First Methodist Yule Supper Set Tuesday at 6:30

The Woman's Society of Christian Service and the Wesleyan Service Guild of the First Methodist Church will jointly sponsor the annual all-church Christmas supper. The covered-dish meal will be Tuesday, December 6, at 6:30. Everyone should bring a generous dish, but it will not be necessary for anyone to bring place settings.

Special music will be provided and Mrs. James Horton will present her travel pictures.

Last Tuesday members of the WSCS attended circle meetings. The Sarah Circle met at the home of Mrs. J. M. Perkins, where they were seated around a table having an interesting centerpiece.

Mrs. Perkins read from a newspaper over a hundred years old. The article read looked back through forty years.

Present were Meses. Tom Haley, Grady Pipkin, Ed Willman, Fred Davenport, O. O. Mickle, Ina Bean, Hatlie Baker, I. C. Heck, L. C. Brown, T. C. Loughry, Guy Quinn, J. L. Davenport, Tess Potter, and the hostess.

Mrs. Don Vieregger was hostess to the Ruth Circle. The devotional was brought by Mrs. Allen Rushing, and the group discussed plans for remembering shut-ins during the Christmas season. Attending were Meses. H. J. Bulgerin, Mike Collins, M. S. Dry, Ed F. Hridge, D. L. Kinnaid Jr., Charles Lovelace, E. S. Perdue, Rushing, Jack Arrington, J. L. Davenport, Harold Ray, Ralph Stiller, the hostess, and Miss Gretchen Hess.

The Esther Circle met in the home of Mrs. Frank Day. After a short business session, Mrs. B. O. Harrell presented an inspirational devotion, "Prayer is power," written by Dr. Alexis Carroll.

Present were Meses. T. M. Johnson, James Horton, C. T. Brockman, Carl Elliott, R. E. Sikes, Charles Harris, H. E. Hardeman, Claud Boles, M. A. Clyatt, Frank Deaton, C. C. Griffith, Young Wright, Milburn Long, Cecil Collins, B. O. Harrell, E. R. Townsend, E. M. Grimes, J. B. Morris, and the hostess.

Two Charged In Copper Wire Theft

Two Cisco Junior College students have been charged with theft over \$50 in connection with the theft of three spools of copper wire from the Gorman Peanut Co.

The 120 pounds of material, which was bought by the company at 95 cents a pound was reportedly stripped of insulation by the two young men and sold in Dallas for 60 cents a pound.

The two are 19 and 20 years old. One was a member of the Wrangler football team and the other a baseball player.

Horton Tire Co. Opens Brownwood Affiliate

Horton Tire Co., Eastland, has announced the establishment of a major retail and wholesale tire outlet in Brownwood, which opened last week, under the Horton Tire Co. name.

"This additional store broadens further our extensive retail and wholesale tire distribution throughout this area," Don Vieregger of the local firm, said in making the announcement.

The Brownwood store is located at 207 W. Commerce St., on the circle, and has been labeled by Brownwood officials as a major addition



WORKING FOR THE BAZAAR—Preparing Christmas finery which will be sold at the Civic League and Garden Club's Bazaar Wednesday are Mrs. T. E. Richardson, Mrs. E. E. Layton, Mrs. Milburn Long, Mrs. Cecil Collings and Mrs. E. G. Rice, chairman of the bazaar and budget committee.

LEAGUE'S BAZAAR AT CLUB WEDNESDAY

If you'd like to do some Christmas shopping in comfort...

If you enjoy visiting with friends in a carpeted, newly draped room filled with gift selections...

If you've dreamed of having refreshing coffee and homemade cookies (free of any charge) in the midst of a shopping exhibition...

Then the Civic League's Christmas Bazaar is designed for you. It will be in the Woman's Club, Wednesday, Dec. 7.

Members of the League have been working for weeks to prepare items especially for this Bazaar. There will be gifts for any name on your list, plus food items and decorations.

Mrs. E. G. Rice, finance chairman for the League says the Bazaar will be open from 10 a. m. to 5 p. m. Wednesday. Everyone in Eastland is invited to come in during these hours.

The finance committee members will be at the club on Tuesday, Dec. 6, to receive contributions for the Bazaar. You may leave your donation at the club between 10 and 5 on Tuesday. Any item—food, decoration, gift whether handmade or not—will be accepted.

The entire membership of Civic League is requested to help make this Bazaar a success.

EASTLAND FFA WINS DISTRICT SWEEPSTAKE

The Eastland Chapter of the Future Farmers of America won the Cross Timbers District FFA Leadership Contest Sweepstakes Monday in Stephenville.

The chapter won two first places, one second place, two fifth places, and one sixth place, competing in the big 24-school district.

The chapter also qualified three of the teams for the Area Contest on Dec. 3, also to be held at Stephenville.

Team winners and members are as follows: Greenhand Chapter Conducting—first place: Joe Trout, president; Roger Berry, vice-president; Randy Lowrance, secretary; Jeff Germany, reporter; James Whitehead, treasurer; Randy Boles, sentinel; Danny Elrod, student advisor; Roy Stull, member; Randy Squires, member and Tony Harrison, member.

Senior Chapter Conducting—first place: Bob Hart, President; Clayton Biggs, Vice-President; Terry Grimes, Reporter; Gary Butler, Treasurer; Howard Maynard, Secretary; Tommy McCullough, Sentinel; Robert Harbin, student advisor; Bill Hoffmann, member; and Tony Lowrance, member.

GREENHAND S K I L L—fifth place: Steve Hunt; Billy Cooper; Randy Butler.

GREENHAND QUIZ—second place: Eldie Kincaid; George Simms; Danny Brooks.

SENIOR SKILL—fifth place: Phil Hunt; Boe Sanderson; Terry Finley.

RADIO BROADCASTING—sixth place: Jim Herridge; Sam Beggs; Jerry Franklin.

The Eastland Chapter of the Future Farmers of America won the Cross Timbers District FFA Leadership Contest Sweepstakes Monday in Stephenville.

The chapter won two first places, one second place, two fifth places, and one sixth place, competing in the big 24-school district.

The chapter also qualified three of the teams for the Area Contest on Dec. 3, also to be held at Stephenville.

Team winners and members are as follows: Greenhand Chapter Conducting—first place: Joe Trout, president; Roger Berry, vice-president; Randy Lowrance, secretary; Jeff Germany, reporter; James Whitehead, treasurer; Randy Boles, sentinel; Danny Elrod, student advisor; Roy Stull, member; Randy Squires, member and Tony Harrison, member.

Senior Chapter Conducting—first place: Bob Hart, President; Clayton Biggs, Vice-President; Terry Grimes, Reporter; Gary Butler, Treasurer; Howard Maynard, Secretary; Tommy McCullough, Sentinel; Robert Harbin, student advisor; Bill Hoffmann, member; and Tony Lowrance, member.

GREENHAND S K I L L—fifth place: Steve Hunt; Billy Cooper; Randy Butler.

GREENHAND QUIZ—second place: Eldie Kincaid; George Simms; Danny Brooks.

SENIOR SKILL—fifth place: Phil Hunt; Boe Sanderson; Terry Finley.

RADIO BROADCASTING—sixth place: Jim Herridge; Sam Beggs; Jerry Franklin.

The Eastland Chapter of the Future Farmers of America will attend the Cross Timbers District Annual Awards Banquet Monday night in Stephenville. Twenty-nine members and five guests are planning to attend.

Miss Darlene Lovelace, chapter sweetheart, will be competing against girls from 23 other schools for the District Sweetheart Title, and the right to compete for the Area Sweetheart this spring.

Mr. and Mrs. J. C. Poe were in Mineral Wells Sunday to visit their friends, Mr. and Mrs. Idys Cox, and attend the Christmas Open House at Cox Florist.

Former Ciscoan Drowns As Auto Plunges In Tank

B. F. Williams, 38, of Dallas lost his life by drowning in an accident on Highway 183, eight miles south of Breckenridge, early Friday night. He was the son of Mrs. Edna Williams of 1106 W. 10th St., Cisco.

Funeral services were expected to be held at 2 p. m. Sunday at the Rust Funeral Home chapel with burial in the Gunglight Cemetery.

Breckenridge police reported that the Williams car left the highway, rolled down a 11-foot embankment and plunged into a tank of deep water. The car was submerged. A family traveling behind the Williams car reported the incident to Breckenridge police.

The body was recovered at 9:15 p. m. Friday after Dale Brown of Breckenridge, a skin diver, secured a cable to the car so it could be pulled out with a winch truck. The body was in the rear seat and a door of the car was partly open, indicating that Mr. Williams was trying to get out of the submerged car when he died.

It was believed that he was alone in the car. County Judge Cecil Mayes of Stephens County pronounced Mr. Williams dead of drowning at the scene. The body was picked up in Breckenridge at 4 a. m. Saturday by Rust Funeral Home and brought to Cisco.

Mr. Williams was born on April 2, 1929, at Gunglight. He attended the Cisco Public Schools and enlisted in the military service from Cisco in World War II. He was employed in Dallas by a Texaco service station and lived with his wife and three children at 3123 Rockford Drive in Oak Cliff.

Surviving Mr. Williams are his wife and two sons, Bobby Frank, Jr., and Stephen Wayne, a daughter, Donna Marie, all of Dallas; his mother, Mrs. Edna Williams of Cisco; and two brothers, Wayne and Raymond Williams, both of Cisco.

Freyschlag INSURANCE

Presents the WEATHER —

SUNDAY — Fair. The sun rises at 6:58, sets at 5:42. The moon rises at 11:36 p. m. Fishing fair.

MONDAY — Pleasant. The sun rises at 6:59, sets at 5:42. Last quarter 12:22 a. m. Fishing fair.

Annual County Pecan Show Begins In Rising Star Friday

Queen Contest Is Slated Thursday

All entries of pecans in the 14th annual Eastland County Pecan Show at Rising Star, Dec. 9-10, must be entered by noon on the first day of the show, according to A. D. Ellington, Cisco, president of the Pecan Growers Association.

A total of nuts of any

variety constitutes an entry, he said. Top place entries in all varieties will be entered in the regional pecan show at Abilene the following week-end. Entries of nuts from any place in the state may be entered in the Eastland County show to be held in the Youth Center, Rising Star.

In spite of a short crop, more than 25 different paper-shell or improved varieties, including those developed by government horticulturists at the pecan research station at

Brownwood, are expected to be entered. These include the Choctaw, Wichita, Sioux and others.

Judges coming from the Texas A&M horticultural department will place entries on size, color, appearance, shell thickness, cracking quality, per cent of kernel and other factors.

A county pecan queen contest at the Rising Star High School gym on Thursday night, Dec. 8, under the sponsorship of Mrs. George Steel and the Saturday Club, will kick off the activities of the two-day affair. A luncheon in honor of the new queen, the runner-up and last year's queen will be held in the American Legion Hall at noon Saturday. Mrs. Lee Burkhead and the North Star Home Demonstration Club will prepare and serve the food.

The bake show division of the show will be under the supervision of the County Home Demonstration Council.

A. D. Jenkins, manager of the Rising Star Chamber of Commerce, co-sponsor, issued a special invitation to both county and out-of-county residents to view the exhibits at the two-day show.

Entries in the bake show must be in place by 11 a. m. Friday, according to Janet Meyers, county home demonstration agent. Baked goods divisions for both adults and young people will be set up. All entries must contain pecans.

Another attraction will be the pecan arrangements division. Entries of centerpieces and other arrangements in this class must contain pecans or portions of the pecan plant.

Ten young women of Eastland County have been nominated for the queen title, which will be proclaimed at the end of the pageant, which will start at 8 p. m. in the Rising Star High School gym.

The candidates and their sponsors are these: Kandy Kinder, Cisco Junior College; Haymonda Baird, Olden Future Farmers of America; Anna Bell Ratliff, Ranger Chamber of Commerce; Rosa Boland, Scranton Community Club; Kathy Sharp, Ranger FFA; Mary Jay, Gorman Chamber of Commerce; Jill Harding, Rising Star Chamber of Commerce; Karen Harris, Rising Star FFA; Nelda Harrelson, Nimrod Community Club; and Bess Lee, Rising Star Farmers Union.

Crowds Good, Action Fast In 3rd Annual Basketball Tourney

Good crowds and smashing basketball action with 16 teams competing marked the Third Annual Eastland Invitational Tournament which wound up in Maverick Gymnasium Saturday night.

Defending Champions Eastland Mavericks stayed just far enough ahead of the Baird Bears Friday night to earn a crack at the crown again Saturday night.

Eastland defeated Baird 57-52 — with the locals leading throughout the game, but just barely. Starting strong, the Mavericks gained the five point lead and held it even though Baird moved within one point at least twice.

Gary Spradling was high pointer with 17 for Eastland and Dyer Windham put 28 in for Baird.

CUMULATIVE SCORE
Eastland — 14 27 40-57
Baird — 9 19 33-52
Lueders, who had been beaten Thursday night, 51-50 by Baird, won easily over Gorman Friday night, 57-32, to advance in the consolation bracket.

Eastland was to face the winner of the 2 p. m. Saturday Clyde — Abilene Junior varsity game. The championship game was 9 p. m. Saturday. Clyde beat Olney, 46-43.

In the girls' division, Ranger outran Eastland 35-24 with Ranger's McKelvin getting 15 points and Eastland's Diana Maynard scoring 12.

Baird girls bested Clyde 41-26.

OTHER RESULTS
Abilene JV 41, Ranger 27. Jerry Watson had 15 for Ranger and Rayneal Williams 9 for A.J.V.

Baird 51, Lueders, 50. Townsend had 15 for Baird and White 18 for Lueders.

Eastland 59, Gorman 38. Steve Lund got 14 for Eastland.

By MORRIS KEASER
It looks like the needs of the underprivileged this Christmas will be about the same as last year. During Christmas of 1965 we delivered 66 baskets and clothed 40 school children.

Our contributions amounted to \$1,640.00 and our expenditures were \$1,578.00.

Contributions are coming in very slow, so won't you please help us so that we may help others.

You will enjoy your Christmas dinner more if you have helped a n underprivileged family.

We received a \$25 check from a very prominent professional man of Eastland who contributes this amount each year. He asked that his name not be shown in the paper so

Eastland National Bank
EASTLAND, TEXAS

Shrine Club To Hold Xmas Party At Lone Cedar

The annual Christmas party of the Cross Timber Shrine Club will be held at the Lone Cedar Country Club on Saturday, Dec. 10, according to announcement by President T. L. Jay, Jr., of Gorman.

The program will begin with a social hour at 7 p. m. with dinner being served at 7:45 p. m. This will be followed with a program, including bingo, dancing and other entertainment. Charges will be \$2.50 per person.

Officers for next year will be elected during a brief business session. Joe Dennis of Ranger is the club's vice president, and Carl C. Garner of Eastland is the secretary.

Mr. and Mrs. O. R. Criswell have returned from visiting friends and relatives in Hamlin, Dumont, and Tulia.

Mrs. Harry Wood spent Thanksgiving and last week-end with her daughter, Mr. and Mrs. Robert L. Wright and children of Fort Worth. Also there were her son, Mr. and Mrs. Glen D. Wood and Pat of Richardson, who returned to Eastland with her.

HORTON Tire Company Presents

BREAD of Life

If (since) God be for us, who can be against us?—Romans. 8:31.

If God Himself be for me I may a host defy;
For whom I pray, before me
My foes confounded fly.

RESIDENTIAL CHRISTMAS LIGHTING CONTEST

To CIVIC LEAGUE and GARDEN CLUB
Mrs. Jack Arrington

Please enter my home (apartment) in your 1966 Christmas Lighting Contest. I understand only those homes (apartments) in Eastland will be eligible to compete.

Name _____
Address _____

Shop in EASTLAND Monday -- It's Another Dollar Day!

BUY
SELL

CALL MA 9-1707

CLASSIFIED ADS

TRADE
LEASE

Point of View - ROM As Seen by Different People

(Editor's note: The ancient land of Italy is younger, as a unified nation, than the United States. On December 3, 1870, Rome became the capital of the new nation, although the king didn't enter the city until July of the following year.)

(The Telegram asked Mrs. J. A. M. Horton and Mrs. Harper to comment on "Rome As I Saw It.")

(We interviewed two sisters from Verona, Italy; Mrs. Silvana Carter and Lillian Rhinehart.)

By MRS. JAMES HORTON
Rome as I saw it is the home of art as well as the home of the Catholic religion. I hold fond memories of our visit to the Vatican, where we were blessed by the beloved Pope Paul. The dome of this huge chapel houses the original religious painting of Michelangelo.

The Vatican museums house a vast collection of the art of many ages and many peoples. Here too, is the Sistine Chapel, with Michelangelo's magnificent painting of the creation. Paintings, sculpture, tapestries, gold and jewels in this great city are priceless.

By MRS. ANNIE HARPER
Any view of Rome must include its art, its history, great men who have contributed to it, and the relation of the city to Italy and the world.

My most memorable thoughts are of Michelangelo's art, especially in the Sistine Chapel; the feeling of permanence which is evident even in the ancient streets; and the respect shown by all people for the Pope and his position as head of the Catholic Church.

There were only three or four Catholics in our particular group, but each one of us felt a quiet reverence for this place and its part in history. Silvana Orlando, a married woman, was stationed at "Little America," a United States Army base in Verona, Italy. They live with their three children Nita Lou, 4, Cheryl Lynn, 2, and Christopher Roy, 6 months, at 203 East Valley in Eastland.

Silvana's sister, Lillian Rhinehart and her son, eight-month-old Anthony Ray, are living here while waiting to join Rhinehart in northern Germany. He is a native of

Clarksville, Tennessee and met Lillian while at "Little America."

Lillian has been in the States 18 months; Silvana, over three years. They have a sister in Connecticut and one in Verona. Their brother, 32, lives with their parents; no Italian child of good reputation moves from the parental home before marriage, regardless of age.

Their father is retired from an oil company (not "petrol," now "Silvana cautions," this is olive oil company) and their mother teaches at elementary school in Verona. The sister, there, an artist, also teaches at the school and teaches art in higher grades.

Asked to describe Rome, the sisters admitted they had never been there. "Except when I was tiny girl," Silvana qualifies, "when our parents took — tried to take — us from the war. Lillian was born while the family was traveling. I do not remember being in Rome. You are shocked that we never go, no?"

(No really: I've never been to Washington, D. C. either.)

Verona is a city of more than 200,000 residents, with more tourists annually than citizens. One of the largest attractions is the Arena, an exact copy of the Coliseum in Rome, built in the third century by Roman soldiers. It is now used as an opera house and Silvana's love of music is evident in the way she says, "Verdi, Aida, Carmen, Bise.")

Other famous attractions are the tomb of Juliet and the balcony where she stood to talk with Romeo. (No; talk with Romeo.)

The story of the unhappy lovers of Verona, as historical fact, is referred to as early as the year 1303. The earliest written account of it dates to 1530 and the most famous version — that of Shakespeare — is supposed to be based on the poem written in 1562 by Andrew Brooke.

Each year, thousands of young couples become engaged on this balcony. We're either of the Orlando sisters there when they accepted proposals of marriage?

"We've never been there," Lillian said, shrugging. "We have lived near it always and walked by hundreds of times, but, well, you know how things go. We just never cared about going up there."

Major differences noticed by the sisters:
Schools: In Italy, English,

Spanish, German and

are taught from grade up and must take at least three German, pick up says.)

Beginning in the Latin and Greek. No one can until he completes grade and is required.

Lillian says schools dismiss three weeks for two weeks for every day for every day.

Are the schools with the Church all — a Catholic (Continued)

the hotel

Sunday, hosp

Attend the fairway

choice. Monday assign

8:30 a.m. Monthly

nce, First Federal

ch. 9:30 a.m. W.C.

tist Church. Federal

Noon, Rotary to

1 p.m. Ladies' ease

ta Bowl. V. L. Fil

6:30 p.m. Me

7:30 p.m. — W. C

Quarterbacked

School City. Roy C

WMU, First al Savin

Zeta Psi. My sion, me

9:30 a.m. — Barbara

United Pres. Kenneth

en, church. Anna Ha

WMU, Betha Eastlan

10 a.m. Club echanic

Civic League. n and a

Noon, Lions. Raymon

6:30 p.m. Albu mas Covered

First Methodist. Irving I

7 p.m. — Sybil

Eastern Star. dee

Boy Scouts. W. G. I

Volunteer. W. G. R

ation. n, need

Wednesday. Mary L

9:30 a.m. Ba. the Pl

ty, Fiesta. probate

10 a.m. — John I

Civic League. Publi

zaar, Wagon. obate.



Holiday Linens

custom laundered

hand finished

Free Pickup and

Delivery

CISCO STEAM

LAUNDRY

Cisco — HI 2-2151

use the

WANT

ADS

FOR RENT: Apartment, furnished. Large living room, large bedroom, small kitchen and bath, bills paid. Nice for couple or one person. Have to see to appreciate. Phone MA 9-2362.

FOR SALE: Two - wheel utility trailer. 53 ply. 612 West Moss.

FOR RENT: Three bedroom house. See at 1206 S. Seaman St. Phone MA 9-2360.

FOR RENT: Five room nice furnished rock house, 400 E. Plummer. Phone MA 9-2540, call before 9 and after 6.

FOR RENT: Furnished, upstairs, roomy apartment. All bills, including TV cable, furnished. Suitable for individual or working couple. Located in quiet area on lovely street. Phone MA 9-2413.

Free Estimates on New Roof Only Repair of Your Old Roof Residential and Commercial EASTLAND ROOFING CO. call Noble Squiers Eastland

OPENING STUDIO PIANO & GUITAR 300 North Ammerman Mrs. CHAS. B. HARRIS MAIN 9-2151

ROLLINS & SONS MOBIL SERVICE Call for Appointments on Wash - Grease Oil Changes 601 W. MAIN MAIN 9-8816

MATTRESSES • New Mattress Spring Unit • Choice of Ticking • New and Renovate • Choice of Firmness • Cleaned, Felted Cotton • New Mattress Guarantee WESTERN MATTRESS CO. Box 5288 — San Angelo In Eastland Call MA 9-1398

use the WANT ADS

ENGINE REPAIRS

From a simple tune up to major overhauling, A to Z repairing is our specialty.

WE ARE ONLY A CALL AWAY

24 HOUR WRECKER SERVICE

Complete SAFETY INSPECTION CENTER Auto Repairs

Phones MA 9-2270 Night MA 9-2224

Allen Auto Repair At Rushing Motor Co. 215 South Seaman



FOR SALE: Dandy drive-in grocery store with full line staple and fancy groceries, chicken broaster, money maker. Quickway Grocery, Cisco, or call Buddy Howard, HI 2-3376.

FOR SALE: 1962 Ford Sunliner convertible. V-8 with standard shift, radio, bronze with new white top. See after 5 p.m., 401 S. Dixie. Call MA 9-1446.

Wanted NOTICE: Work needed, any kind of common labor for \$1.25 per hour. See Leon Walker, 604 W. Commerce. 97

HELP WANTED — Eastland Steam Laundry. Apply in person.

WANTED: The opportunity to prove how effective Want Ads work for you. Low cost, high readership means results. Buy, sale, rent, trade, swap, hire or find a job. Try 'em and see! The Telegram Want Ad number is MA 9-1707.

WANTED: News about YOU and YOUR PLANS. Call MA 9-1707 and tell us when you visit, have company, give parties.

HELP WANTED: Male or female — Are you looking for a good part time or full time job in Eastland or Ranger? Many Rawleigh dealers earn \$2.50 and up per hour. See C. S. Eldridge, Box 67, Desdemona, or write Rawleigh, TXL-1020-26, Memphis, Tenn. 101

WANTED: Need experienced waiters. Apply at the Old Rip Cafe. 97

Rentals

FOR RENT: Two bedroom house, 303 West Moss. Three bedroom house, 801 West Commerce. Call MA 9-2290

FOR RENT: Three bedroom house, 503 South Mulberry. Contact Mrs. C. C. Street. MA 9-1578.

FOR RENT: Two bedroom house, 504 South Dixie. Call MA 9-2442.

FOR RENT: Nice apartment. Conveniently located. Telephone MA 9-2083 or MA 9-1731.

FOR RENT: Four room furnished apartment. Walk-in closet. Call MA 9-2186.

FOR RENT: Three bedroom unfurnished house. Located at 203 E. Plummer. Phone MA 9-2631.

'WOULD YOU BELIEVE?'

20% Range Kubes as low as \$58.60 ton. Hog Feed as low as \$57.00 ton.

All types of bulk feeds delivered to your barn or feeders.

Seed wheat as low as \$2.80 bu. Supply limited. Prices subject to change without notice.

Pied Piper Mills Hamlin, Texas Code 915 Spring 4-1684

First Cold Snap Ever Leave "You" Stranded? Don't Get Caught With Your Battery Down

WINTERIZE YOUR CAR EARLY

The following services should be performed before permanent antifreeze is installed, to avoid costly expense later or loss of expensive antifreeze:

1. Thermostat tested
2. Hoses checked, tightened
3. Fan Belt checked and tightened
4. Radiator checked for leaks

Drive in today and let us get your car ready for any kind of weather.

OBIE'S HUMBLE SERVICE STATION 802 W. Main MA 9-8866

Lovaly Building Sites In Valley View Estates

Small Down Payment Bank Rate Financing

Build Up An Equity For Later Construction

Contact

KINNAIRD Real Estate

MAin 9-2544

Farms & Ranches

160 acre peanut farm, nice home.

120 acre peanut farm, nice home.

160 acre stock farm, new net fences, 7 tanks, some pecans, Coastal, good grass, "top notch," will finance.

224 acres, good limestone, live oak area, 70 acres cultivation, 4 tanks, net fences.

193 acres grass, pecans, minerals go, some production, adjoins lake, owner will finance.

300 acres Desdemona area, minerals go, good oil production, 35 acres peanuts, possible irrigation on this.

320 acres good grass land, net fences, good water, fair house, owner financed.

420 acres, practically new home, good irrigation wells and equipment, 200 cultivated.

580 acres, 100 in peanuts, appr. 2,000 pecan trees, two bedroom home, net fences, well watered, \$135 acre.

700 acres, well improved stock farm.

980 acres, improved, on the pavement.

900 acres, unimproved mesquite grass land.

1,400 acres improved ranch, on pavement.

1,800 acres grass northwest of Eastland.

4,000 acres improved ranch, good minerals, good water, high carrying capacity, paved road. A good solid ranch, owner financed, low down payment and reasonable interest rate.

HOMES FOR SALE

Nice 3 bedroom, 1 1/2 baths, 3 lots, bomb shelter, nice yard, trees and shrubbery on Hillcrest. Excellent terms or cash.

Nice 2 bedroom 2 1/2 lots, trees, Cyclone fence. Good terms. On Oaklawn Street. \$10,000.

Nice 3 bedroom, 1 1/2 bath, 3 lots, corner Sadosa and Daugherty St. Some terms can be arranged. Present owner wants cash, \$7850.

Small 2 bedroom house, some fruit trees, finance with \$500 down. \$3250.

Nice 2 bedroom house, close in, recently remodeled. Financed. \$6300.

Clean 4 bedroom home, remodeled, some financing. Is priced at \$8,000.

Home and small acreage at Lake Leon. Terms or cash. \$15,750.

We have others. Contact us. Some trades also. See us for farm and ranch loans.

M. L. Terrell and Robert Kincaid

311 1/2 W. Main — MA 9-1735 Night MA 9-1926 — MA 9-2721

SEIBERLING FIRESTONE COOPER

The Reliable One

HORTON Tire Service

Eastland

See ahead with

M.H. PERRY MA 9-1095 PHONE MAin 9-1566

FAMILY PROTECTION Let him show you how little it costs to see ahead — and be sure.

Southland Life Insurance Company

NOTICE Wanted — Men for cattle ranch and farm work. Good houses and utilities furnished. School bus at door. GOOD PAY. N. P. Powell Ranch located six miles east of Meridian on Highway 22. See Ray Jackson, mgr., at headquarters, one mile from highway. Call GE 5-2412, Area Code 817.

NOTICE: Mattresses of all kinds. Call us for that refreshing wake - up feeling. Lowest prices on renovating. No buttons or sisal used. New mattresses and box springs. Easy terms. We refund long distance call charges. Jones Mattress Co., 103 Avenue A, Cisco. Phone HI 2-3358.

NOTICE: Sewing machine sales and service. Call Modern Dry Cleaners. Phone MA 9-1344.

SINGER PRE-CHRISTMAS SALE: \$60.00 off on new sewing machines. Several good buys in repossessed machines. Call Lois Morton, MA 9-2084.

For Sale

FOR SALE: Corner Drug Store at 700 Ave. D in Cisco. Not a pharmacy but a good line patent medicines, cosmetics, fountain, etc. Inquire at store or call Buddy Howard. HI 2-3376.

FOR SALE: Nice modern three-bedroom house. See at 513 East Conner or call MA 9-2531.

FOR SALE: Universal built-in gas oven and four surface burners. Copertone finish. 3 years old; excellent condition. Inquiries after 5 p.m. Call Ranger, Mitchell 7-1939.

FOR SALE: Ranges and farms — 160, 290 and 753, east of Ranger, good deer country; 186 acres, below lake, nice 3 bedroom home, peanut all; 40 acres, silt, nice 1400 square feet home, near Carbon; 100 acres, well fenced, west of Ranger four miles; other larger tracts in this area.

HOMES AND LOTS — Two bedroom, Cisco to rent; two and three bedrooms in Eastland; new three bedroom brick homes, F.H.A. or G.I. loan; three acres, nice home sites, Olden; several lots, two houses in Ranger, \$2,500. Contact Buck Wheat, Ranch and Farm Service, 301 N. Seaman, Eastland Phone MA 9-2131, night MA 9-1973.

FOR SALE: Registered Angora Billies. Hunter's Drive in Dairy, Hwy. 80, Olden. Phone 2374.

FOR SALE: Registered Angora Billies. Hunter's Drive in Dairy, Hwy. 80, Olden. Phone 2374.

FOR SALE: Take up payments on 1966 Corvair Corsa, 4500 miles, four speed, 140 horsepower. Call KERC, MA 9-2621, Eastland.

FOR SALE: Heavy springer Jersey — Holstein heifers. Some fresh. See Johnny Gerhardt, Rising Star. Call 643-4619.

DEEYA Cosmetic Studio

Kora's Kut and Kurl

Call MA 9-2256 for free Facial Demonstration Appointment

NOTICE

Josephine Brister has opened a brand new Beauty Shop at 409 W. Moss. She invites all her customers and friends to call for appointments.

MAin 9-1090

GUARANTEED ELECTRIC SERVICE

BOND ELECTRIC

407 Foch

MAin 9-1724

Announcements

MASONIC LODGE NO. 467

Meets second Thursday of each month at 7:30 p.m. in the Masonic Hall. Call T. L. Amis, W. M. MA 9-2267 or L. E. Huckabay, Sec. MA 9-1391 for information.

EASTLAND ROTARY CLUB

Meets each Monday noon at White Elephant Restaurant in Eastland.

Roland MacFarland, President

Notice

NOTICE: Prints of photos appearing in the Telegram are available by contacting the office at MAin 9-1707.

NOTICE: Planning a wedding? Eastland Telegram has napkins for both shower and reception.

NOTICE: Guaranteed roach removal service. (The company guarantees for 25 years but I've only been handling the product for eight years, so might not go that far.) Money - back if we don't rid your premises of roaches. Low cost: \$2.00 per room. Call Mr. Brown at MA 9-1707.

NOTICE: For home repairs, call R. C. Turner, Home Services, Eastland, MA 9-2286. No job too small. Free estimates.

NOTICE — Call or see us for rubber stamps. The Eastland Telegram

NOTICE: If you want to drink, that's your business. If you want to stop, that's ours. Tricities Alcoholics Anonymous, Box 542, Eastland, Tex. 500 N. Seaman.

NOTICE: Complete line of infant girls' and boys' clothes. Up to size 4 in little girls' dresses. NEW: nylon tights in pastels and red. Sizes 6 mo. 1 year and 1 year to 3-x. ONLY \$1.25. Guaranteed one year. Full line shower gifts. (We cater to showers). Mrs. Houle's Babyland, 612 South Daugherty. MA 9-2089.

DON'T merely brighten your carpets. Blue Lustre them. Eliminate rapid resoiling. Rent electric shampooer \$1 at Coats Furniture Co.

PIANO TUNING

MOSE J. KENAMER Phone MAin 9-1242



JOE SAYS:

Quartette: four people who think the other three can't sing.

JOE CULPEPPER of Hood King Motor Co. also says: "Se me for the best automobile deal."

Did you know that

\$1,795 will buy a

brand new 1966

GMC Pick-up at

COURT NEWS

Instruments Filed
Vida S. Adams et vir to Anderson et ux, warranty deed.
Lula May Burch et al to H. Bunch, Jr., warranty deed.
J. W. Barnes, Jr., et al to W. Griffin, oil and gas lease.
M. Bagwell, trustee deed, and Hart et ux, warranty deed.
J. N. Childers et al to H. L. Neeb, oil and gas lease.
Dewey Cox, Jr., trustee, to M. Bagwell, trustee deed.
Mollie Thomas Cade, deceased, to the Public, certified copy of probate.
City of Ranger to Mrs. J. Weathers, cemetery deed.
Dean N. Collins et ux to Federal Savings and an Association, deed of land.
C. C. Davis et ux to First Federal Savings and Loan Association, deed of trust.
Eastland Memorial Hospital Co. to C. C. Cox Company, release hospital lien.
Fairway Investment Company to Henry E. Franka et ux, assignment of over riding liability.
Federal National Mortgage Company to George A. Fox et ux, release deed of trust.
Federal Land Bank of Austin to G. C. Stacy et ux, lease deed of trust.
V. L. Files et ux to Nathan Files et ux, quit claim deed.
Kenneth M. Green et ux to W. Callaway, warranty deed.
Harold D. Hendricks et ux, Roy Cozart to First Federal Savings and Loan Association, mechanic and materialman's lien and assignment.
Barbara G. Hussey et al to Thurly Lyke, quit claim deed.
Kenneth R. Hill et ux to Anna Hardware and Lumber Eastland National Bank, mechanic and materialman's lien and assignment.
Raymond Hart et ux to the Commercial State Bank, deed of trust.
Irving Bank and Trust Co. to Sybil Grisham et vir, release deed of trust.
W. G. Kirk et ux to E. N. Aginbotham, warranty deed.
W. G. Kirk to R. G. Stapleton, deed of trust.
Mary L. Lilley, deceased, the Public, certified copy of probate.
John Lilley, deceased, to the Public, certified copy of probate.
Vaudine Lilley, individual trustee, et al to W. F. Hurley, warranty deed.
Mayflower Investment Co. to Duane Kendall Hale, abstract of judgment.
Georgia O'Neal to Dorothy Berryman, quit claim deed.

Suits Filed
Betty Faye Simmons vs. Earnest Kenneth Simmons, divorce.
Barbara Wheat vs. Derwood Wheat, divorce and child custody.
Malinda Smith vs. Fred W. Smith, to collect child support.
J. W. Barnes, Jr., et al vs. Mach Creswell et al, for appointment of receiver to execute oil and gas lease.
L. C. McCullough vs. Frances H. McCullough, divorce and division of community property.
H. B. Chapman vs. Linda Ivy Chapman, divorce.
Shirley Ann Ratliff vs. Larry Leo Ratliff, divorce and division of community property.
Lena Wallach vs. Merrill F. Wallach, divorce, custody of minor children and property division.
Dell Elliott, as next friend for Gary Chilcutt, vs. G. J. Carter, damages.

New Car Registrations
J. D. Jackson of Gorman, Honda motorcycle.
James M. Sherrill of Eastland, Chevrolet.
W. R. Collins of Gorman, Mercury.
N. A. Moore of Eastland, Chevrolet.
John W. Henderson, Eastland, Ford.
H. A. Collins of Eastland, Ford.
R. M. Sneed of Eastland, Ford.
Glen Ball of Eastland, Ford.
J. T. Berry of Eastland, Ford.
Cora White of Rising Star, Ford.
Audice Hallmark of Eastland, Ford.
Charles M. Darden of Ranger, Volkswagen.
H. R. Hall of Gorman, Chevrolet pickup.
T. J. Snider of Gorman, Chevrolet.
Sid Burton of Gorman, Chevrolet.
Mrs. Ollie Nelson of Gorman, Chevrolet.
H. D. Henderson of Gorman, Chevrolet truck.
Linda Hughes of Gorman, Plymouth.
F. W. Stroebel of Cisco, Chevrolet pickup.
L. H. Turner of Gordon, Chevrolet.
Sandler Manufacturing Co., Inc., Cisco, White truck trailer.
W. A. Evans of Cisco, Ford pickup.
Lone Star Gas Company of Cisco, Ford.

Have You Heard . . .
Each week thousands are switching to the famous White Cross Plan because it offers the protection they want at a rate they can easily afford. This Plan, sponsored by Farmers Life & Casualty Co. of Chicago, Illinois can provide you protection to fit your needs.

Hospitalization
• Medical - Surgical
• Doctor Bills
• Income Protection
Life Insurance All Kinds
If you have insurance, should find out about this expensive Plan . . . why able with the future security and welfare of your family? Contact your local White Cross agent for full information about this money-saving plan and it won't cost you a cent.

MARIE MAYHEW
P. O. Box 166
607 West 4th
Cisco - HI 2-1553

WANTED
PROSPECTS FOR
Vinyl Insulating
Windows
Plastic and Insulating
Siding
Aluminum Replacement Windows
Aluminum and Steel
Siding
Fry Roofing
Fiberglass Insulation
H. TURNER
Home Improvement
Company
HI 2-3262 - Cisco

Bond Sales Are \$11,963 During Past Month

Guy Parker, Chairman of the Eastland County Savings Bonds Committee, has announced that bond sales in Eastland County totaled \$11,963 during the month of October. Sales for the first ten months totaled \$213,632, which is 71 per cent of the 1966 sales goal.

During the month of October, Texans purchased \$13,520,322 in Series E and H Savings Bonds. This is an increase of 13 per cent over the same period of 1965. Total sales to date amounted to \$128,194,374 which is 87 per cent of the state's goal of \$147.5 million.

"A \$25 Bond purchased for \$18.75, for example, is a gift that keeps on giving. Attractive gift envelopes are available at all banks. Savings Bonds aid in control of inflation and support our men in Viet Nam," Chairman Parker stated.



THE GORDON SPOT

By DeMarquis (Dee) Gordon
Eastland County Extension Agent

Now that December is here we are reminded that income tax reporting time can't be far away. At least we will soon be closing out the 1966 records and getting the material together that we will need for income tax reporting.

I now have a supply of the 1967 Farmer's Tax Guides. The Internal Revenue Service prepared this tax guide to assist you in filing your Federal income tax return for 1966. Explanations and examples of tax rules of importance to farmers are presented in every day language to illustrate how they apply.

The farmer's income tax return form 1040, for the calendar year 1966, must be filed on or before February 15, 1967. If you choose to file a declaration of estimated income on or before January 16, 1967 your income tax return will not need to be filed until on or before April 17, 1967.

Before July 1, 1965 the annual federal gasoline tax averaged 26.4 bushels per acre in 1965, which was considered a pretty good year. The same thirty farmers averaged 42.9 bushels per acre this year. I have heard from several who averaged over 1 bushel per acre. Southern Blight and Leaf Spot were extremely bad in some fields. This caused some yields to be as low as 24 bushels per acre.

Not only were yields very high this year, but buyers report that peanuts graded higher than in previous years.

With the arrival of colder weather and shortage of the small grain grazing I have noticed that several cattle-men are now having to feed hay.

The production efficiency and comfort of a mature cow is not reduced by cold weather if she is full of forage, has a dry coat and is exposed to dry still air.

The critical temperature is the term used for that temperature slightly above the temperature at which cattle begin to shiver.

A cow on little or no feed will reach the critical temperature at about 55 degrees Fahrenheit. A maintenance ration will lower the critical temperature to about 23 degrees.

Low-quality roughages high in fiber serve as effective feeds during storms because of the high heat production that results from digesting the fiber.

METHODIST DISTRICT MEETING TO BE HELD IN BRECKENRIDGE

Several Eastland County Methodists will join Methodists from six other counties in the Cisco District conference Wednesday at the First Methodist Church in Breckenridge, district superintendent Dr. S. Wayne Reynolds of Cisco announced.

Dr. W. Kenneth Pope, resident bishop, will be present. Dr. Reynolds will preside.

Commission workshops are scheduled for the morning session. The Rev. J. Lester Davenport of Eastland is chairman of missions commission. R. B. Golemon of Ranger and district lay leader will report on stewardship and finance.

The Rev. J. Morris Bailey of the Cisco First Methodist heads the membership and evangelism commission and is secretary of the committee on ministerial qualifications.

The Rev. V. R. Whittington of Cisco Wesley is in charge of Methodist information and youth work. Mrs. Whittington heads the district's children's work.

Mr. Golemon of Ranger is district chairman of Methodist colleges commission.

Other counties expected to attend are O. L. Stamey of Cisco, Mrs. Carrel Smith of Cisco, Frank Deaton of Eastland, S. H. Nance of Cisco, and Leo Clinton of Cisco.

BATTERY

TROUBLES?

CALL
HORTON
TIRE
CO.

MA 9 - 1420
\$8.95 and up
plus tax

use the WANT ADS

Christmas Stretch your dollars here!

PUT EXTRA GIFT'S UNDER YOUR TREE WITH S&H Green STAMPS			
1/2 LB. CAN HERSHEY COCOA	33 ^c	FAMILY STEAK	55^c
Baker's Angel Flake - 14 Oz. Pkg. COCONUT	49 ^c	CHUCK ROAST	75^c
For Headaches - 100 Ct. Bottle B.C. TABLETS	69 ^c	ARM ROAST	69^c
Spray Deo. - 4 Oz. Can - Reg. \$1 RIGHT GUARD	79 ^c	RIB STEAK	79^c
Frozen Food Features		PORK ROAST	39^c
11 OZ. PKG. - Beef - Chicken-Turkey BANQUET DINNERS	39 ^c	STEW MEAT	69^c
SHURFINE - 6-OZ. CANS		SHORT RIBS	35^c
Orange JUICE 5 For	\$1		

J. R. B. Supermarkets

BE A GRAND PRIZE WINNER!
Win Up To 25,000 S&H Green Stamps
No Purchase Is Necessary To Win Every Card Wins From 100 to 25,000 S&H Green Stamps
• MORE WINNERS •

Mrs. D. D. ALLEN
414 S. OAKLAWN
5,000 STAMP WINNER - Eastland

• GARDEN FRESH PRODUCE •

FRESH, FIRM HEADS CABBAGE	lb 9 ^c
GRAPEFRUIT	5-lb. bag 49 ^c
CALIFORNIA SUNKIST NAVAL ORANGES	lb. 19 ^c
BELL PEPPERS	lb. 29 ^c

SHORTENING 3 LB. CAN 49^c
PUREX BLEACH LIQUID 1/2 GAL. CTN. 29^c

Prices Good Thru Wednesday* Dec. 7

J.R.B. SUPER MARKETS

Prices Effective at Ranger-Eastland - Cisco
Quantity Rights Reserved - No Sale To Dealers
Double S&H Green Stamps On Wed.
With Purchase of \$2.50 or More

AFFILIATED FOOD STORES



MRS. NORMAN V. LUTZ

Wedding Is Announced

Mr. and Mrs. George Ford have the honor of announcing the marriage of their daughter, Donna Kay, to Norman Vincent Lutz on Thursday, Oct. 27, at Loggott Memorial Methodist Church, in Biloxi, Mississippi.

Donna graduated from Eastland High School and attended Cisco Junior College. Norman is the son of Mr. and Mrs. Herman Lutz of Fort Worth. He graduated from Richmond Hills and attended Arlington State and Cisco Junior College.

The couple will make their home in Topeka, Kansas. Norman is in the Air Force and is stationed there.

Mr. and Mrs. Warren Johnston of Pelsar, Ark., visited Tuesday with Mr. and Mrs. H. S. Lewis.

Permanents
 *Creme Oil Waves \$7.50
 *Lamin Waves \$8.50
 *Protein Waves \$10.00
 *Basham Beauty Bar

Who's on Who's Back?

is a timely question in insurance circles; here's why. Every insurance buyer knows that he is helping to carry the load inflicted by the careless driver; the homeowner who allows hazards to exist on his premises; the person who abuses the broken glass privilege; the householder who overloads electrical circuits; the juror who is swayed by emotional pleas for sympathy to name only a few which cause premiums to rise and be reflected in future insurance costs. So do your part to help prevent such conditions for your own welfare and protection.

Earl Bender & Company

Eastland (Insurance since 1924) Texas

"Baby Purse-onalities"



"You enlarged the garage door!! ... How?"

Maybe she didn't do it with the car. Maybe it was with the lawn mower. In that case, she should see our complete Spring stock of lawn-care products, many of which can be applied with a simple attachment for the garden hose. Everything from weed-killers and insecticides to fertilizers. Just as we carry complete stocks for your own health and beauty we carry a full selection of "health and beauty" products for your yard too. Come in.

CENTRAL DRUG

24-hour Emergency Service

Prompt, Accurate, Experienced & Dependable
 MA 9-2681 North Side of Square



CASA STAFF—Aleen Martin, Penny Copeland, Weezie Massingill, Blenda Whitley and Danny Weeks.

a visit to casa manana ...

You park your car and walk the few steps to a sidewalk which has been treated to a permanent installation of red outdoor carpet.

This is all the effort required of you.

The door at 310 South Lamar is opened for you by a very courteous boy whose full-time occupation is simply to open doors, serve coffee or cold drinks, and make you feel welcome to Casa Manana Beauty Salon.

This part of the reception room is tiled. A curved reception desk—built of super dull walnut, as are other furnishings, including the front panel of a soft drink vending machine—is to your right. It sets in a corner formed by a full-length, mirrored shadow box which holds Revelon gift sets nestled in red nylon net, and a panel of wall centered with a Spanish wall clock and candle holders.

To your left, the boy is already pouring fresh, hot coffee and asking you to be seated. Over here the carpet is red, the furniture walnut, the textured upholstery either red or gold. Paintings are by Dante, a Fort Worth artist noted for his work with velvet. Above the couch is a night desert scene on black velvet. It is flanked by a set of the traditional matador and charging bull pictures painted on red velvet.

Red taffeta has been pulled through huge gold rings so that swag draperies dip and fold and finally reach the floor on each side of the window. If you don't begin to wonder how someone managed to find matching reds in so many different textures, it's a safe guess you've never hunted a red blouse to wear with a red and gray plaid suit.

You are escorted directly through the main room and to the left. Ignoring the delicate suggestion that the door ahead opens into the rest room area, you veer slightly toward your right.

The shampoo room features lie-down lounges, again in red and gold, and Spanish pictures. At the far end, a partition blocks a view of a Couch-type massager, which may be used fifteen minutes for ten cents, thus offering even daily use at small expense.

Back to the main room where each of the five operators has an over-sized work space. Gold chairs are raised or lowered by air, eliminating bumps and jerks. This room is also paneled, with the exception of the west wall, which is behind the dryers. This is covered with red paper, flocked with red velvet. No one protests your desire to touch it, or even trace the design with one finger.

Hot air is forbidden here. All dryers are air-conditioned and dry rapidly with warm air. There are two five-minute dryers, with hoses stretching octopus-style from a center core. (If you are very long out of your teens, you will be reminded of the machines once used to give permanents.) These hoses attach to special hair rollers and warm air is blown inside each roller. The dryer may be used regardless of the thickness or length of your hair.

It is only now, perhaps, as you sit alone for a moment that you become aware of the soft music which is everywhere. Stereo tapes of the soft music which is

play continuously, never intruding upon conversation or jangling against nerves.

Across from the dryers, on the other side of that soft drink machine with the walnut front, is a closet; almost room size, containing every hair coloring, cosmetic, and permanent one could want. The Salon promises no ordering and no delays.

You may be too conscious of the Spanish decor, the red and gold, to notice one machine. (If it is called a "machine?" At least, no one corrects your choice of words as they did earlier when gently suggesting that "permanent" is out-dated; the new term is "cold wave." If those five-minute dryers brought forth memories of machine permanents, you are old enough to remember that the first permanent you got which wasn't under a machine was called a "cold wave." You are also old enough to know there's no point in mentioning this to your young escort.)

At any rate, this machine is a Martin XL, used to bleach and frost hair in 30 minutes. Since a temporary rinse is the most daring hair affair you have ever had, this information is unimpressive. After it has been explained this process used to take ten hours or more, you feel more respect for that little inconspicuous machine.

The Martin XL is also used to "set" a new permanent—excuse me, a cold wave—making it last longer. You are told this, as well as the dime massage and complimentary coffee, was included to give you the most value for your beauty-care dollars. Even a "house of tomorrow" is useless without human care and knowledge. Casa Manana provides both. Aleen Martin of Cisco has

three diplomas in beauty and skin care and you get the definite impression she worked for them solely to advise you how to care for your skin. Glen and Lotties School of Beauty in Abilene has three graduates at Casa Manana: Penny Copeland, Blenda Whitley, and Danny Weeks, who moved to Eastland from Ft. Worth and who specializes high-fashion style and color. Weezie Massingill of Cisco completed Abilene Beauty School.

A prettier woman, you start for the door, knowing that when you cross that outside carpet, you pass from luxurious pampering to every day living. The transition comes earlier than that: the receptionist is answering the telephone; the operators are busy; the boy is pouring coffee; the owner is explaining to someone else why the shop uses both wet and dry sterilizers.

You have to open the door yourself.

Kindergarten Is Busy Place In Past Month

Mrs. Ferne Green has reported that the month of November was ideal for the children enrolled in the Green Kindergarten.

The children played "Drop the Handkerchief" on high school hill with Kathy Overbay acting as leader. The group toured the hill and revisited the school buses. Pictures were made of the children during both these activities.

They played games in their own school yard, with each child acting out a nursery rhyme as it was played on the record player.

"The greatest town on earth: Eastland was studied. They have expressed appreciation to the local postmistress, Mrs. Marene Johnson, who gave them pictures of their town for the scrapbooks they are making. They also received a history of Eastland County and pictures of "Old Rip" from the Eastland Chamber of Commerce.

November birthdays were observed and fancy miniature cupcakes and fruit punch were served. The children sang "Happy Birthday" to Jimmy Kinnaird, who was 5 on Nov. 15; Kenny Watson, who was 6 on Nov. 17; Ginger Hoffman, who was 6 on Nov. 20; and Dawn Underhill who was 5 on Nov. 24.

Book Week was observed by making book markers to take home. The care and use of books was discussed with the students. Each carried home a section of the Weekly Reader, to allow parents to select books.

"Thankful Booklets" were made, with the students telling about those things they are thankful to have. They took turns preparing the "Golden Table," led by David Jackson and Darla Moore.

Sherri Phillips and Rhonda Rushing lead the band. The blessings were led by Steven Hopson and Timmy Magness, and the flag pledge was led by Richard Rodgers and Jeff Staggs. Hosts were James Doyle Gary Don Peak, and Lyndall Underwood.

The group sang "America" led by Lynn Justice. Renee Ramsey conducted a "Texas Quiz," aided by Jimmy Lewis and Seth Smith.

Shower Honors

Miss Vickers in Little Residence

A miscellaneous bridal shower honoring Miss Joanne Vickers, bride elect of Billy Don Turner, was held in the home of Mrs. Rudolph Little, 308 N. Green Street, Eastland, Monday, Nov. 28 from 7 to 9 p. m. Miss Vickers is the daughter of Mr. and Mrs. R. B. Vickers, Jr., 1349 South Pioneer Drive, Abilene. Mr. and Mrs. E. J. Turner of Eastland are parents of Billy Don, former Eastland resident and high school graduate, who now resides in Brownfield.

Guests were greeted by Mrs. Little and Mrs. M. S. Dry and presented to Mrs. Turner, Miss Vickers and her mother. Mrs. Frank Crowell presided over the registering of guests in the bride's book.

The honoree's colors, American beauty red and white, were used throughout the home for the occasion. The serving table covering was of white net over red. Rosy red punch was served from a milk glass bowl with snowy white cake squares, each topped with a tiny red rose. The floral centerpiece of red and white carnations was flanked by two milk glass candle holders with long red tapered candles.

Some 60 guests complimented Miss Vickers by their attendance.

Music Club's Yule Dinner Is Friday At Lone Cedar

Music Study Club's annual Christmas Dinner honoring husbands and guests, will be at 7 p. m., Friday, December 9, at Lone Cedar Country Club.

Mr. and Mrs. Russell Hughes will present the program. Hughes is Music Director of

First Baptist Church. Hostesses are Mrs. Bishop, Clara Cook, Stephen, D. L. H. Ita Parrish. Members may make reservations by calling hop at Main 9-1377. Tickets must be made Tuesday noon.

Rickey Watson led the singing. Teachers at the ten are Mmes. Gray, Cushman, and Kenneth. Hughes is Music Director of

NEW VALUE-PRICED RCA VICTOR PORTABLE TAPE RECORDER

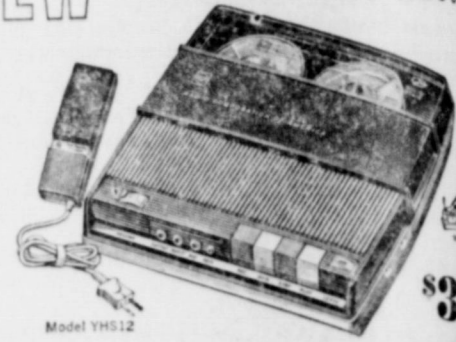

Model YHS12

RCA VICTOR CORDLESS SOLID STATE CAPSTAN-DRIVE TAPE RECORDER

- Operates anywhere on four "C" batteries
- Two recording/playback speeds: 3 1/2, 1 1/2 ips
- VU meter recording level and battery strength indicator
- Push-button controls, remote start-stop switch
- Includes earphone, 3" reel of tape, microphone and

THE MOST TRUSTED NAME IN ELECTRONICS

ROBERTSON TV SALES & SERVICE

Southeast Corner of Square — Main

CATTLEMEN'S RESTAURANT

NOON LUNCH INCLUDING SUNDAY

(Chicken & Dressing on Sunday)

Cattlemen's Restaurant

At Eastland Livestock Barn
 Mrs. T. M. Alford, Mgr.

Open Every Day Except Sat. — 6 a.m. to



What'd you expect us to put our Overhead Cam Six in?

An ordinary car?

Our revolutionary 165-hp OHC 6 is so revolutionary we had to do something special with it. So we made it standard in all Tempests and LeMans. You see, it was inspired by those famous overhead cam engines in expensive European sports cars. With a few Pontiac refinements, of course. And with a power reserve for expressway passing you'd normally expect from a V-8.

We even offer a 215-hp version that makes a

lot of big V-8s seem awfully extravagant. It's why we say, with a six like this, it's an eight? Incidentally, a four-way hazard warning backup lights, and GM's energy absorbing column are some of the safety features standard in Tempests and LeMans. Resist seeing your Pontiac dealer today.

Pontiac 67/Ride the Wide-Track Winner

MUIRHEAD MOTOR CO.

301 W. COMMERCE — EASTLAND, TEXAS



MRS. DICK YIELDING
... with lovely creations

creativity, Hobby Club and Mrs. Dick Yielding Are United

Afternoon Hobby Club South Green has been president of the Hobby Club since its organization. She is certainly qualified by her creativity and interest in beauty. She has made dolls of peels, dried apples, which are around wire frames and wear wooden shoes, hand carved by Mrs. Yielding. There are pictures which she has fashioned from gravel and crushed glass: A clova, 26" high, made of gravel; matchin, frames hold hen and rooster made of black-eyed peas; a peacock and several scenery pictures are of glittered fabric.

Mrs. Yielding says, "I use glitter and Elmer's glue by the barrel - full." A jewelry tree of styrofoam and a

rose tree are two recent accomplishments.

This rose tree is of pink roses on a styrofoam fall some 12 inches in diameter. It stands in a floor planter in her living room, across from a decorated arrangement of bleached driftwood, brought from Valisita Lake which is near Durango, Colorado.

She says, "I take practically nothing and do this with it. Perhaps this is the greatest joy of handwork."

An Eastland County native, she is the former Clara Mae Fox. She and Dick Yielding completed school together in Oldham and, after their wedding, finished Texas Business College in Breckenridge together. She worked for J. C. Penney's and Perry's in Eastland, before opening a day nursery in her home. She also keeps nurseries for Civic League, and various churches.

Mrs. Yielding was a member of Flatwood Home Demonstration Club for five years, and served as Secretary - Treasurer for two years. She worked with P-TA when her children were in school and substituted at the school lunchroom whenever she was needed. Her pecan bread and pecan pie have won her several ribbons at the Eastland County Pecan Show.

She and Mr. Yielding a Lone Star employee, moved from Olden to Eastland about nine years ago. She is a member of the Church of Christ here.

Their yard is a beauty spot of Eastland and this past season they considered one of their best. She says, "We love our flowers and this year we had dahlias as large as saucers in the back yard."

The Yieldings have three daughters: Mrs. Joe Crawford of Atlanta; Mrs. Granuel Nabors of Durango, Colorado; and Mrs. Jimmy Colburn of Midland. They have six grandsons and two granddaughters.

Other members of the Hobby Club are Mmes. J. A. Pogue, Russell Turner, Jess Taylor, Fannie O'Brien, A. W. Wright, Pat Crawford, M. W. Greiger, and John Cooper. Mrs. Yielding says, "During our meetings, we have a work session and an exchange of ideas, patterns, help, and recipes. We accomplish our individual goals of completing some handwork article and we accomplish our goal of friendship and sharing."

The club decorated a downtown window for the 1965 Christmas season and members are planning Christmas decorations for this year.

Swedish Lunch Set Dec. 14 By Civic League

Civic League members and guests will enjoy a Swedish luncheon Dec. 14, when the regular luncheon and business meeting is held at noon, at the Woman's Club.

Mrs. H. T. Weaver, chairman of the hostess committee, has announced that decorations will center around a Swedish Christmas tree and the menu will be Swedish.

Mrs. Guy Patterson will review "Once Upon A Christmas Time" by the Swedish Authoress, Thyra Ferre Bjorne.

A free nursery is provided for babies and pre-school children. Reservations must be made for the luncheon by calling Mrs. Francis Bond at Main 9-1724, and you may make nursery reservations at this same time. Children staying in the nursery should bring sack lunches. Drinks will be provided.

Serving on the hostess committee with Mrs. Weaver will be Mmes. Morris Jones, F. H. Lund, Everett Plowman, Eddie Simms, and Johnson Smith.

SCHOOL MENU

Monday, Dec. 5 - Weiners, pinto beans, spinach or cabbage, cornbread, onions and pickles, apricot pie.

Tuesday, Dec. 6 - Steak and gravy, buttered rice, green beans, carrot and raisin salad, hot rolls and fresh grapes.

Wednesday, Dec. 7 - Beef stew with potatoes, tomatoes, carrots and onions, cornbread, cole slaw, fruit cocktail cake.

Thursday, Dec. 8 - Fried chicken, macaroni and cheese, blackeye peas, hot rolls, and fudge cake.

Friday, Dec. 9 - Fish sticks, whole kernel corn, green peas, tartar sauce, sliced

LEGAL NOTICE

THE STATE OF TEXAS

To any Sheriff or any Constable within the State of Texas - Greetings:

You are hereby commanded to cause to be published once each week for four consecutive weeks, the first publication to be at least twenty-eight days before the return day thereof, in a newspaper printed in Eastland County, Texas, the accompanying citation, of which the herein below following is a true copy.

Citation by Publication THE STATE OF TEXAS TO:

Mack Creswell, Arthur Harris, Carl Harris, Natt Ross, Joe Harris, W. T. Merrill, R. E. Cox, C. O. Blakeney, F. A. Schnable, S. E. Richardson, C. C. Hardin, S. R. Allen, S. D. Naylor, A. J. Thompson, C. O. Blakeney, Bingham King, and W. H. Cleveland, Trustees for Continental Lease and Royalty Company, and/or the Continental Lease and Royalty Company, Fort Worth National Bank of Fort Worth, Texas, Trustee of the United Royalty Syndicate and/or United Royalty Syndicate; U. M. Simon, First National Bank of Fort Worth, Texas, Trustee, and/or the unnamed parties for whom the First National Bank of Fort Worth, Texas, is Trustee, Louise Anita McHarg Lawson, a single woman, J. R. Miller, J. R. Mitchell, Earl McCarty, R. E. Goughly, and H. P. Cole, Trustee for Syndicate Petroleum Company, and/or Syndicate Petroleum Company, Owen S. McHarg, W. K. Gordon, Jr., F. A. Cook or Hycock Corporation, Ed S. Britton, R. T. Hall, Neita Cox Randall and Husband, Guy Randall, Elsie Cox Gerhard and husband, J. A. Gerhard, the heirs of E. E. Barnes, being Edna Leah Barnes, Vada Thelma Morris and Husband, G. R. Morris, J. O. G. Barnes, G. W. Barnes, T. Van T. Barnes, Georgia Brown and husband, Guy Brown, C. W. Barnes, Bertha Clark and husband, Tom Clark, E. J. Barnes, Tom Barnes, A. F. Barnes, M. M. Barnes, J. H. Fureaux, Trustee, and the unnamed parties for whom he is Trustee, Tom Bradley, Lloyd C. Burnes, John Franklin Field, Dick Chapman, George F. Chapman, Huey and Cotton, whether said parties be a corporation or partnership, Charles R. Bullock, Dr. B. Kinsell, G. R. Hannah, T. G. Bradford, H. E. Spall, D. M. Munro, Elmer E. Gandy, Gilbert H. Irish, Jesse Lee Johnson, George Brooks, LaMonte Daniels, E. B. Doggett, Z. E. Marvin, R. L. Lucas, J. B. Lucas, Simon Linz, J. H. Snell, Robert Nicholson, Frank Rogers, Jno. R. Atkins, J. M. Hanna, W. A. Green, F. W. Bartlett, R. H. Millner, R. B. Illifritz, B. M. Burgher, W. J. Smith, W. H. Dodson, George Watson, Arthur Emery, C. P. Haynes, S. A. Temple, S. G. Helm, S. H. Chiles, Frank Weaver, E. T. Cox, J. E. R. Chilton, T. L. England, H. M. Hardie, A. P. Cunningham, S. M. Bond, E. W. Rose, T. A. Helm, Mrs. Fannie M. Fulton, whether she be a widow or married woman, H. M. Dolittle, Dr. R. W. Baird, Dr. C. W. Flynn, Tom C. Bradley, Lloyd H. Burnes, Earl N. Hackney, C. D. Cain, and J. G. Palmer, Josie Dupre, and husband, Frank Dupre, if living, and if dead, their heirs and the unknown heirs, devisees, personal representatives, successors and/or assigns of said above named parties herein after styled defendants.

A brief statement of the nature of this suit is as follows, to-wit:

This suit is brought for the appointment of a receiver under Art. 2320b, R. C. S., to lease the oil, gas and mineral interests of the defendants in the following described land, to-wit:

FIRST TRACT: 301 acres of land, more or less, out of the John P. Rohus Survey, Patent No. 158, Vol. 15, dated August 22, 1860.

SECOND TRACT: 343-1/3 acres of land, more or less, out of the John P. Rohus Survey, and

THIRD TRACT: 154 acres of land, being the J. E. Barnes Preemption Survey, Patent No. 249, Vol. 15, dated February 18, 1884.

As is more fully shown by Plaintiff's Petition on file in this suit.

If this citation is not served within ninety days after the date of its issuance, it shall be returned unserved.

The officer executing this writ shall promptly serve the same according to requirements of law, and the mandates hereof, and make due return as the law directs.

Issued and given under my hand and the seal of said court at Eastland, Texas, this the 29th day of November A. D. 1966.

Attest: ROY L. LANE, Clerk, 91st District Court, Eastland County, Texas.

By Myrtle Van Geem, Deputy.

Trustees for Continental

Lease and Royalty Company and/or the Continental Lease and Royalty Company, Fort Worth National Bank of Fort Worth, Texas, Trustee of the United Royalty Syndicate and/or United Royalty Syndicate; U. M. Simon, First National Bank of Fort Worth, Texas, Trustee, and/or the unnamed parties for whom the First National Bank of Fort Worth, Texas, is Trustee, Louise Anita McHarg Lawson, a single woman, J. R. Miller, J. R. Mitchell, Earl McCarty, R. E. Goughly, and H. P. Cole, Trustee for Syndicate Petroleum Company, and/or Syndicate Petroleum Company, Owen S. McHarg, W. K. Gordon, Jr., F. A. Cook or Hycock Corporation, Ed S. Britton, R. T. Hall, Neita Cox Randall and Husband, Guy Randall, Elsie Cox Gerhard and husband, J. A. Gerhard, the heirs of E. E. Barnes, being Edna Leah Barnes, Vada Thelma Morris and Husband, G. R. Morris, J. O. G. Barnes, G. W. Barnes, T. Van T. Barnes, Georgia Brown and husband, Guy Brown, C. W. Barnes, Bertha Clark and husband, Tom Clark, E. J. Barnes, Tom Barnes, A. F. Barnes, M. M. Barnes, J. H. Fureaux, Trustee, and the unnamed parties for whom he is Trustee, Tom Bradley, Lloyd C. Burnes, John Franklin Field, Dick Chapman, George F. Chapman, Huey and Cotton, whether said parties be a corporation or partnership, Charles R. Bullock, Dr. B. Kinsell, G. R. Hannah, T. G. Bradford, H. E. Spall, D. M. Munro, Elmer E. Gandy, Gilbert H. Irish, Jesse Lee Johnson, George Brooks, LaMonte Daniels, E. B. Doggett, Z. E. Marvin, R. L. Lucas, J. B. Lucas, Simon Linz, J. H. Snell, Robert Nicholson, Frank Rogers, Jno. R. Atkins, J. M. Hanna, W. A. Green, F. W. Bartlett, R. H. Millner, R. B. Illifritz, B. M. Burgher, W. J. Smith, W. H. Dodson, George Watson, Arthur Emery, C. P. Haynes, S. A. Temple, S. G. Helm, S. H. Chiles, Frank Weaver, E. T. Cox, J. E. R. Chilton, T. L. England, H. M. Hardie, A. P. Cunningham, S. M. Bond, E. W. Rose, T. A. Helm, Mrs. Fannie M. Fulton, whether she be a widow or married woman, H. M. Dolittle, Dr. R. W. Baird, Dr. C. W. Flynn, Tom C. Bradley, Lloyd H. Burnes, Earl N. Hackney, C. D. Cain, and J. G. Palmer, Josie Dupre, and husband, Frank Dupre, if living, and if dead, their heirs and the unknown heirs, devisees, personal representatives, successors and/or assigns of said above named parties herein after styled defendants.

A brief statement of the nature of this suit is as follows, to-wit:

This suit is brought for the appointment of a receiver under Art. 2320b, R. C. S., to lease the oil, gas and mineral interests of the defendants in the following described land, to-wit:

the following described land, to-wit:

FIRST TRACT: 301 acres of land, more or less, out of the John P. Rohus Survey, Patent No. 158, Vol. 15, dated August 22, 1860.

SECOND TRACT: 343-1/3 acres of land, more or less, out of the John P. Rohus Survey, and

THIRD TRACT: 154 acres of land, being the J. E. Barnes Preemption Survey, Patent No. 249, Vol. 15, dated February 18, 1884.

As is more fully shown by Plaintiff's Petition on file in this suit.

If this citation is not served within ninety days after the date of its issuance, it shall be returned unserved.

The officer executing this writ shall promptly serve the same according to requirements of law, and the mandates hereof, and make due return as the law directs.

Issued and given under my hand and the seal of said court at Eastland, Texas, this the 29th day of November A. D. 1966.

Attest: ROY L. LANE, Clerk, 91st District Court, Eastland County, Texas.

By Myrtle Van Geem, Deputy.

Funeral services were conducted last Thursday for W. R. McClannahan, 53, who died in a Brownwood hospital on Tuesday after a long illness. He lived in Rising Star and formerly operated a service station in Cisco. Burial was in the Blake cemetery with Rev. Mart Agnew of Cisco officiating.

NEW 1967 RCA VICTOR 25" COLOR TV

HERE NOW
FOR YOUR ENJOYMENT!

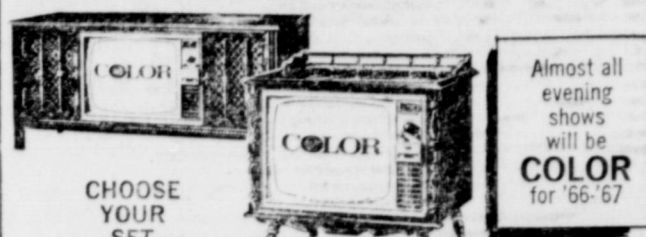

CHOOSE
YOUR
SET
NOW!



Why wait?
Begin to enjoy
color TV today!

THE MOST TRUSTED NAME IN ELECTRONICS

ROBERTSON TV SALES & SERVICE

Southeast Corner of Square

MA 9-1625

FOR ALL THE NAMES ON YOUR LIST

FLOWERS and PLANTS

Sent anywhere in time for the Holidays

POE FLORAL

609 W. Main
Eastland
Main 9-1711

WELCOME TO THE ... CACTUS GRILL

On Main St., West of Town at the "Y"

★ ★ ★

DAILY LUNCHES \$1

CHICE OF ENTREES

★ ★ ★

PLUS ALSO FEATURING

Choice Steaks - Pit-Cooked Barbecue - Mexican Food
OPEN 6 a.m. UNTIL 11 p.m.

★ ★ ★

CASEY MEAZZEL, Owner-Manager

Mercury believes in excitement.

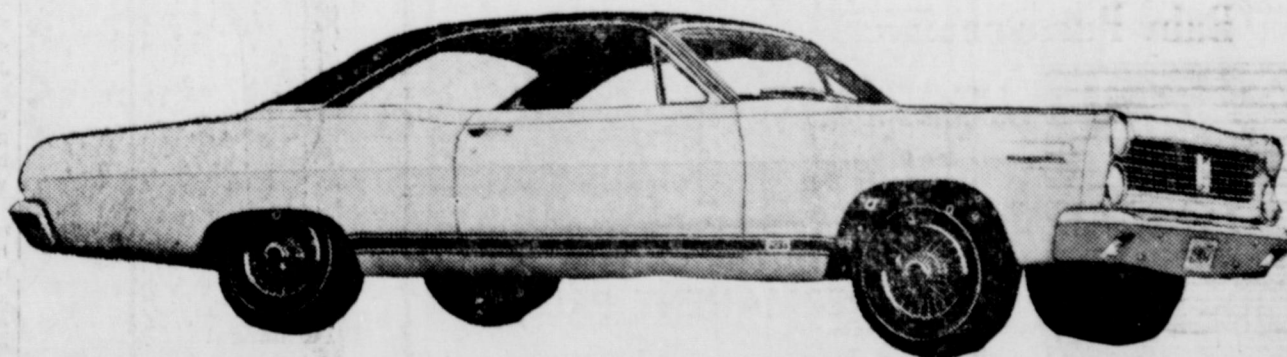

And delivers it 28 different ways for 1967!

Excitement is Mercury Cyclone, with standard 289 V-8 power plant or screaming 390 GT 4-barrel carb option! Here's all the rally-ready excitement and performance a man could ask for! The full line of

Mercurys for 1967... 28 in all... has a list of standard and optional performance extras as long as your arm! It's man-sized! Come in today and test drive some Mercury excitement!

Mercury...the Man's Car. HOOD KING MOTOR COMPANY

Main at Seaman

EASTLAND, TEXAS

Phone MA 9-1786

Mercury

NOTICE

We Have Just Purchased

12

FACTORY EXECUTIVE CARS

1966 MODELS

GALAXIE 500s

2 DOORS and 4 DOORS

MAJOR SAVINGS ON THESE LOW MILEAGE CARS!

★ ★ ★

HOOD KING MOTOR CO.

EASTLAND

E. MAIN ST. — — — — — MAin 9-1786

Sabanna Watershed Project Gaining Momentum In Area

Progress is being made in securing support for a formal application to the U. S. Department of Agriculture for a Sabanna Watershed project, it has been reported.

A Sabanna Watershed Association has been formed, and endorsements for an application are being gathered as well as all necessary data required for the application.

The application will be made through the State Soil and Water Conservation Board, and the Upper Leon District has given its approval for the plan. A proposal was made to the Eastland County Commissioners Court

Monday asking for support, and the matter is presently under consideration by the Court, County Judge Scott Bailey said Friday. The court meets next on December 12.

Such a project would include the entire Sabanna Watershed from the headwaters in the Baird area of Eastland County and Comanche County extending to Lake Proctor.

The primary purposes of the project are flood control and conservation of land in preventing soil erosion. Resulting benefits, however, would also include sources of

water for irrigation and recreational possibilities. Reservoirs, constructed along the Sabanna could be a possible source of municipal water supplies. Similar projects are proving highly successful in adjoining counties.

In a September 26 meeting, Ross Wilson of Gorman was elected Chairman of the Watershed Association, H.A. Tyrone of Carbon was elected vice-chairman and Billy Carruth of DeLeon was elected Secretary. Treasurer, Chambers of Commerce in Rising Star, Gorman and DeLeon have enthusiastically endorsed the project and are working together to offer all possible assistance to the association. There is no known opposition to the project.

Damaging flooding occurred along the Sabanna in 1900, 1908, 1922, 1935, 1942, 1952 and 1957. About 14,000 acres are damaged during flooding of the stream. The Soil Conservation service has

Damages Are Sought in Dallas Man's Shooting

The wife of a young doctor who was shot to death in a pecan orchard near Ranger in November, 1964, will ask for \$751,780.70 in damages from the man who fired the gun in a 91st District Court suit on docket for January 16, 1967.

Mrs. Patsy H. Riedel of Dallas brought the suit against Ivan J. Allen, Eastland County rancher. Her husband, the late Dr. Albert Riedel, was shot to death on Allen's ranch in the eastern part of the county. Allen was acquitted early this year by a

placed the annual damage from flooding at \$55,000 on crops and pastures; damages to roads and bridges \$35,000 and damage to other agricultural property \$10,000. This damage, it is estimated could be reduced by about 70 per cent by the construction of dams and reservoirs at appropriate places.

91st District Court jury that ruled the shooting was accidental.

The suit by Mrs. Riedel alleges negligence by Allen at the time of the shooting and asks the \$751,780.70 for herself and her three children.

Representing Mrs. Riedel are Thompson, Coe, Cousins and Irons, Dallas law firm. Virgil Seaberry and Bill Hart, both of Eastland, are Allen's attorneys. They defended him at his murder trial.

DISTRIBUTION DATES

Leo Clinton, administrator, has announced the following dates for USDA Surplus Foods to be distributed in the county. The distribution center is located at 301 South Mulberry in Eastland.

Monday, December 12: Eastland, Olden, and Ranger.

Tuesday, December 13: Pioneer, Rising Star, Gorman, Carbon, Okra, and DeLeon.

Monument

IF WE MAY ASSIST YOU, CALL US COLLECT

NAME _____ CITY _____

ADDRESS _____

Give her the joy of easier homemaking...electric

Give her an electric kitchen or laundry appliance that will save her time and work... leave her more hours to spend with the family. Choose a flameless electric range for clean, fast automatic cooking... a work-saving electric dishwasher... or an electric clothes dryer that eliminates clothesline drudgery. Whichever you choose, it's sure to be used and appreciated long after the mistletoe and holly of Christmas are but a happy memory. See your appliance dealer soon.

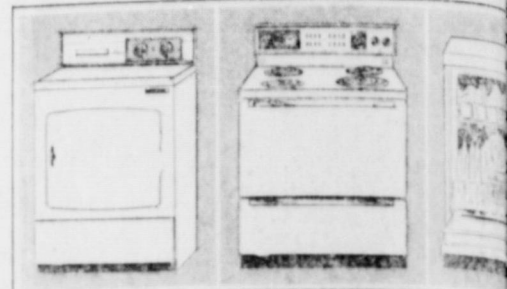

TEXAS ELECTRIC SERVICE

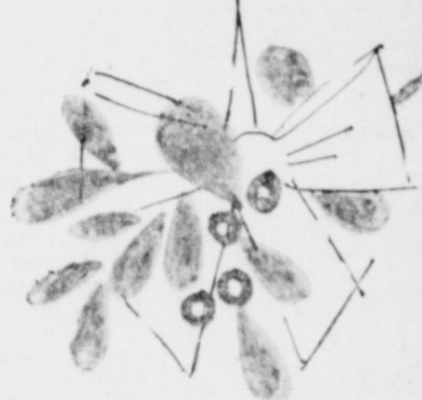

RANGER
DRIVE-IN THEATRE

ADULTS 60 c. KIDDIES UNDER 11 FREE
Box Office Open 6:30 - Show Starts 7:30

LAST TIMES SUNDAY DECEMBER 4

THEIR TOP SECRET MISSION PAVED THE WAY FOR THE MAN WHO SAID "I SHALL RETURN!"

HUGH MICKEY JAMES
O'BRIEN ROONEY MITCHELL

AN AMERICAN PRODUCTION

FRIDAY - SATURDAY - SUNDAY
DECEMBER 9 - 10 - 11

007 James Bond As A Cookie Character Who Has A Wild Way With Women

What a way to lose your marbles.

Sean Connery
Joanne Woodward
Jean Seberg

"A Fine Madness"

A JEROME HELLMAN Production

Produced by JEROME HELLMAN TECHNICAL COLOR FROM WARNER BROS.

COLOR BY DeLuxe

AN INTERSTATE THEATRE

MAJESTIC

SUNDAY - MONDAY - TUESDAY

Sunday Open 12:45 - Mon & Tues, Open 4:45

"Cat" - Sun. 1:00-5:00-9:00 - Mon & Tues 5:00 & 9:00

"8" - Sun. 2:55 & 6:55 - Mon & Tues 6:55 Only

NO CHILDREN'S TICKETS SOLD!

THE RULES THAT GAVE
LIZ HER REPUTATION

Elizabeth Taylor In

"Cat On A Hot Tin Roof"
With Paul Newman
Burl Ives

"Butterfield 8"
With Lawrence Harvey
Eddie Fisher

STRATS WEDNESDAY
Open 4:45 - Show 5:15 - 7:15 - 9:10

It's **ELVIS** WITH HIS FOOT ON THE GAS AND NO BRAKES ON THE FUN!

SPINOUT

MGM PRESENTS

PAVAVISION - METROCOLOR

Bray's
DEPARTMENT STORE
EASTLAND, TEXAS
Eastland County's Family Store

SAVE DURING PRE-CHRISTMAS

DOLLAR DAY Specials

SUIT SALE
WOOLS
Wool & Dacron
Reg. \$45 to \$49.99
\$31

PERMANENT PRESS SPORT SHIRTS
Solid Colors, Plaids, Stripes - Small, Medium
Large, X Large -
\$3.00
- Regular \$4 to \$6

PERMANENT PRESS SLACKS
BLACKS
BLUES
BROWNS
CHARCOALS
Reg. \$7 TO \$9
\$5

BACHELOR GIRL SEAMLESS HOSE
Better Quality
All Sizes
Fall Shades
2 pair \$1

COAT SALE
FUR TRIMS
WOOLS
BLENDS
REG. \$18 - \$29 - \$50
\$14 - \$20 - \$30

WOMENS POOR BOY KNITS
WHITES
DARKS
HEATHERS
ALL SIZES
Reg. \$3.50 to \$5.00
2 for \$5

WOMENS NYLON GOWN
WALTZ LENGTH
ANKLE LENGTH
BABY DOLL
MANY COLORS
ALL SIZES
Reg. 3.50 to \$5.00
2 For \$5

FREE PARKING DOLLAR DAY
EVERY FIRST MONDAY IS \$ DAY IN EASTLAND

CITY OF EASTLAND, TEXAS GENERAL FUND

REVENUES AND EXPENDITURES

September 30, 1966

REVENUES:	September	Year to Date
Property tax collections	\$ 1,488.76	\$60,158.07
Property discounts	(25.15)	(924.52)
Penalty and interest	47.00	668.68
License taxes		12,944.56
Occupation taxes	5.00	82.50
Box certificates	3.00	78.09
Service fee for meat inspection	20.00	120.00
Cost of supplies		266.50
Working meter receipts	326.93	4,651.63
Working meter fines	38.98	550.15
Commercial parking permits	60.00	1,482.50
Running Pool Coke Machine	36.48	108.72
Shoe fees	1,308.47	15,622.63
Wing Weeds		2.50
Maintenance work		7.50
Netery lot sales	250.00	2,940.51
Per cemetery receipts	205.00	2,210.00
Payments	93.93	951.03
Art fines	60.00	885.50
Th & death certificates	33.00	451.00
Use Moving Permits	25.00	75.00
Is and leases		459.00
ations		568.04
Checking street lights	12.00	144.00
Running pool receipts		1,525.46
Fighting fee from county	50.00	600.00
Working fire extinguishers		5.00
Inspection fees	107.50	690.00
ellaneous receipts		1.00
nd of utilities	10.40	206.15
nd of paving costs	493.05	2,802.30
rance Indemnities		1,032.75
over (short)		(.25)
fers from W & S Fund	(9,913.13)	31,086.87
nds of cash received		(54.62)
rance indemnity, E. Vol. F. dept.	140.40	703.20
Revenue	(5,123.39)	\$143,101.41
EXPENDITURES:		
able group	\$ 752.94	\$ 24,396.70
ry group	5,687.02	71,365.99
i-fixed group	2,253.53	31,958.90
d group	1,309.28	14,727.27
Expenditures	\$ 10,002.77	\$142,448.77
SS (DEFICIT) OF REVENUES	(\$15,126.15)	\$ 652.64
EXPENDITURES		

CITY OF EASTLAND, TEXAS GENERAL FUND DETAIL OF EXPENDITURES

September 30, 1966

TABLE GROUP:	September	Year to Date
Service transfers	\$ 585.44	\$23,711.70
Inspection Expenses	167.50	685.00
Variable group	\$ 752.94	\$24,396.70
RY GROUP:		
Manager	300.00	3,600.00
cal	275.00	3,717.55
ry group	700.00	8,728.45
t	1,206.40	15,216.12
e	1,438.05	17,143.23
tery	474.70	6,350.97
ation	683.21	8,469.32
		795.05
oyee benefits	509.66	7,325.16
Marshal	10.00	120.00
Salary group	\$ 5,687.02	\$71,365.99
FIXED GROUP:		
er Junior College	17.00	155.39
Park Lease		25.00
er Recreation Program		609.00
ine and Oil		3,533.58
ials and supplies	31.95	760.93
ge and freight	21.93	461.29
inery, printing, supplies	13.64	709.41
ber of Commerce	150.00	1,800.00
Expense		33.01
ion supplies		30.32
er supplies	2.50	176.51
olic Library		200.00
	6.75	154.19
		95.00
ey's Fees		330.01
ty transfer reports		60.00
ng		793.50
mas gifts		220.37
n's school		275.00
res	68.00	96.00
praying		11.20
m replacements		262.20
ng uniforms	22.75	345.65
ing Pool Water Treatment		59.00
	3.00	37.50
ation of birth and death		178.00
ates		1,241.35
openings	83.00	105.15
ising		9.25
ing fire extinguishers		30.00
nd Volunteer F. Dept.		460.00
Assets Acquired	1,804.84	13,350.68
of disbursements		(3.00)
ing		112.00
ence	6.12	150.00
	(8.00)	42.69
aneous		13.10
ni-fixed group	\$2,253.53	\$31,958.90
GROUP:		
s	\$ 619.42	\$ 8,196.80
s to buildings	30.95	1,757.99
nce	202.84	833.60
n expense		96.00
ent Repairs	415.32	3,526.69
on street lights	28.70	172.20
ng Street Lights	12.00	144.00
ed group	\$1,309.28	\$14,727.27
penditures	\$10,002.77	\$142,448.77

EASTLAND TELEGRAM Sunday, December 4, 1966 Page Seven

ROME ...

(Continued from Page 2)

bidden by law to teach in a public school. Sometimes the Catholic schools use lay teachers; Mr. Orlando, the girls' mother previously taught in a parochial school. There's no school bus system there; regardless of where a student lives, he is responsible for his own transportation to and from school. Family life: No weekly or semi-weekly shopping was mentioned quickly. There are almost no private houses in Verona; regardless of income, the family lives in an apartment complex built around an open square. Inside the square are umbrella-covered market stalls. The women go each morning and buy food for the day. Nothing is pre-wrapped. "You'd have to buy Italian bread daily," Lilianna said. "It's too hard to eat the se-

cond day after baking." Girls begin to date much older, usually 16 or 17, and the parents want to know the boy's background, but not especially him. A girl never invites a boy to spend time in her home (eat a meal with the family, for example,) until she has decided to marry him. When a girl brings a boy home for supper, the marriage is already planned.

Women never leave their homes without heels and hose; never wear slacks or shorts on the street. Few women drive cars.

Families walk more. There are streets in Verona where a wheel of any kind is forbidden. The shops close in the afternoon (everyone sits at an outside cafe and drinks coffee) and the shops are open late at night.

Movies and TV: The sisters feel that Texas shown in western movies is the real Tex-

as, country wise. It's desolate - looking, compared to home," they said. They also feel that the actual scenery in Italian movies is real. But not the people! "We've not always eating spaghetti or shooting someone," they said.

There is no food eaten inside a theater in Italy. When they were first escorted to a theater on the base (the Little America they mentioned), the sisters were shocked at the popcorn and candy.

In Italy, no one eats breakfast. "Men are like little children here," Lilianna says. "they must have more than coffee for breakfast and they always eat between meals." Popcorn, Spanish food, hamburgers and French fried potatoes are new foods to the women. They said Italians fry more foods, but have never used shortening, using only olive oil.

Would these Italian women prefer to live in America or in Italy? "A wife is a wife," they prefer to live wherever their husbands happen to be.

CITY OF EASTLAND, TEXAS WATER AND SEWER FUND REVENUE AND EXPENDITURES

September 30, 1966

REVENUES	September	Year to Date
Water Sold	\$9,363.25	\$120,576.78
Sewer Fees	1,071.30	13,125.42
Water and Sewer taps	25.00	1,190.00
Turn-on charges	20.00	311.00
Sale of supplies		292.39
Refund of utilities	8.20	35.82
Refunds of cash received		(51.20)
Donations		25.84
Cash over (short)	(2.12)	(.27)
Total Revenue	\$10,485.63	\$135,505.79
OPERATING EXPENDITURES:		
Variable group	\$4,389.49	\$60,637.00
Salary group	1,705.16	18,224.51
Semi-fixed group	309.40	9,139.90
Fixed group	663.06	7,330.35
Total Operating Expenditures	\$7,567.11	\$95,331.76
Net Operating Revenue	\$2,918.52	\$40,174.02
NON-OPERATING EXPENDITURES:		
For debt service		9,686.25
General Fund burden	9,913.18	31,086.97
Total Non-Operating Expenditures	(9,913.13)	\$40,773.12
EXCESS (DEFICIT) OF REVENUES	(\$12,831.65)	(599.10)

CITY OF EASTLAND, TEXAS WATER AND SEWER FUND DETAIL OF OPERATING EXPENDITURES

September 30, 1966

VARIABLE GROUP:	September	Year to Date
Water purchased	\$4,389.49	\$60,637.00
SALARY GROUP:		
City Manager	\$ 300.00	\$ 3,600.00
Clerical	250.00	2,962.50
Other	942.00	9,647.50
Employee benefits	213.16	2,014.51
Total salary group	\$1,705.16	\$18,224.51
SEMI-FIXED GROUP:		
Ranger Junior College	\$	\$ 11.11
Gasoline and oil		1,024.08
Materials and supplies	15.73	1,011.01
Postage and freight	21.93	129.77
Stationary, printing, supplies	67.15	1,016.60
Eastland Public Library		200.00
Travel	3.50	57.24
Dues		85.00
Auditing-accounting		793.50
Christmas gifts		45.28
Advertising		146.65
Fixed assets acquired	209.09	4,597.06
Refund of disbursements		(13.26)
Benevolence		17.13
Ice	(8.00)	14.50
Miscellaneous		13.10
Total semi-fixed group	\$ 309.40	\$ 9,139.90
FIXED GROUP:		
Utilities	\$ 35.87	\$ 1,185.84
Repairs to buildings	4.00	258.57
Insurance	57.83	351.49
System maintenance	326.42	4,494.03
Equipment repair	117.07	1,120.99
Loss on and adj. of accounts rec.	71.87	(80.57)
Total fixed group	\$ 663.06	\$ 7,330.35
Total Operating Expenditures	\$7,567.11	\$95,331.76

RECONCILED BANK BALANCES (Eastland National Bank) September 30, 1966

FUND	BALANCE
General	\$ 2,863.33
Water & Sewer	21,380.12
General Payroll	76.11
Water & Sewer Payroll	142.66
General Social Security Account	128.61
Meter Refund Account	143.56
Interest and Sinking Fund	2,745.65
City of Eastland & E. C. Johnston	1,006.35

Scientists Give Sunday Topics

"God the Only Cause and Creator" is the title of the Lesson- Sermon to be read in all Christian Science Churches Sunday, December 4.

Scriptural readings include Matthew's account of Jesus' healing of the insane boy who fell "oftimes... into the fire, and oft into the water," and Jesus' admonition to his disciples, "If ye have faith as a grain of mustard seed, ye shall say unto this mountain, Remove hence to yonder place; and it shall remove; and nothing shall be impossible unto you."

A correlative passage from the denominational textbook, "Science and Health with Key to the Scriptures" by Mary Baker Eddy, is this: "Our Master cast out devils (evils) and healed the sick. It should be said of his followers also, that they cast fear and all evil out of themselves and others and heal the sick. God will heal the sick through man, whenever man is governed by God. Truth casts out error now as surely as it did nineteen centuries ago."

READ THE CLASSIFIEDS

\$ DAY SPECIALS AT MODE O'DAY

★★★
Childrens & Ladies

House
SLIPPERS
99c Pair

★★★
Nylon
HOSE
2 pr. 88c

★★★
Gift-Boxed
Support
HOSE
\$2.50

★★★
• Gift Dept. •
Full Of
Beautiful
Practical
Ideas:
GOWNS • COATS
• LINGERIE •
• SPORTSWEAR •

★★★
Use Our
Layaway
For
Christmas

★★★
mode o'day
East Side of Square

Holiday Hairdos

TO MAKE YOU SPARKLE!

CHECK AT
CASA MANANA

FOR THE LATEST
PERMANENT WAVES
AT THE MOST
HANDSOME PRICES

- CURVE • DIMENSION WAVE
- SNAP & BODY • TINT PERM
- SO NATURAL • REALISTIC
- BODY, TREAT & HOLD

FACIALS

PLAIN \$5.00
WITH MAKEUP \$7.50
HAIRCUTS By A HAIRCUTTING STYLIST \$1.50

CASA MANANA

The House of Tomorrow For Beauty Today
310 South LAMAR Phone MAin 9-2233

SANTA SPECIALS!

FOR
DOLLAR
DAY
FROM

PERRY'S
KNOWN FOR BETTER VALUES

V - R - ROOM!
MOTORS
For Bicycles
and Tricycles
Regular 4.98

FOIL
CHRISTMAS
GIFT WRAP
Assorted Colors
Reg. \$1.00

now 1.97 4 In Pkg. 77c

Christmas
CARDS

50 In A Box \$1

Textured Seamless
STOCKINGS
Pecan & Royal Black
Regular 99c
Now - pr. 25c

Drip Glaze
COFFEE MUGS
2-hole Grips
Regular 29c
4 for 88c

Box of 12 Fancy Tree
ORNAMENTS 99c

Christmas Tree
LIGHTS
Sets
FROM 88c TO 5.95

12 ASSORTED
CHRISTMAS BOWS
IN PACKAGE
REGULAR 1.20 67c

Use our Layaway for Christmas—
Only \$1 will hold a Layaway until
CHRISTMAS.

PERRY'S
107 S. LAMAR
EASTLAND

Sheriff Sublett Lauded In Lawmen's Magazine

(Editor's note. The following article appeared in a recent issue of SOUTHWESTERN LAW, official publication of the Law Enforcement Officers Association of Texas.)

"Crime is definitely on the increase, and anybody who thinks organized crime has not come to Texas is just plain nuts."

Calling a spade a spade—a lifelong trait, incidentally—Sheriff Leonard "Lefty" Sublett recently voiced this opinion at his Eastland County office.

"We've had everything in the way of a major crime around here except bank robbery, and we don't have any guarantee against that," the outspoken sheriff said.

A comparative newcomer, although he is 58 but leather tough, Sublett was elected to his office in January of last year, and has been "hard at it" ever since. He has a four man staff and needs that many more.

Ironically, the crying need for more men was stifled recently by the sheriff's own good work and that of his men.

Let "Lefty" tell you about it.

"Burglars were tearing us up at Gorman, a little town of about 1200 which is just one of about five such towns in my jurisdiction. Thirteen different places had been hit, and all by the same ring."

"Well, the townspeople were getting restless, and I can certainly understand why. We had been working around the clock but getting nowhere. A petition was drawn up, and signed by most of the people demanding at least two more deputies for my staff. Well, we got a real break, and cleared 11 of the 13 cases, just before the petition was to be presented to the mayor.... they never submitted the petition and I haven't heard a

word from Gorman since."

Added the sheriff with a chuckle:

"Yes, sir, me and my boys just plain worked too fast and beat 'Ole Lefty' out of a couple more hands."

Getting serious again, the former semi-pro pitcher for 16 years said the crime increase was of grave concern to everyone in the entire state.

"And it's really not a state problem, but a national one—no, it's an international one," the sheriff added.

Frankly admitting he was unable to pinpoint the reason for the crime increase, Sheriff Sublett did pop a few verbal caps in the direction of the U. S. Supreme Court.

"I don't think they realize what they are doing to law enforcement," he said. "It has gotten to the point where we almost have to apologize to a man for arresting him, and then after the arrest, we can't question him, and he may be a hardened criminal with a record as long as your arm."

"And this come," the sheriff added, "at a time when the criminal element is becoming more organized all the time."

On organized crime, the sheriff said the big eastern syndicates send their men to Texas and the surrounding area "to keep in practice". They utilize walkie-talkies, and have real engineers to case bank jobs and the like, with blue prints and all, he added.

"How about that ring of 21 they broke recently, 16 men and five women? They had their own electrician, engineer, blue print man, who works.... if that's not organized, I don't know what is."

And the sheriff fired a warning: "Look for more of the same because more money is coming into the state, and the big boys follow that cash."

Out of the Bowling Bag

By RALPH SITLER

Some of the girls from Fiesta Bowl did good at the Ladies class B tournament at Odessa. Evelyn Bagwell of Ranger and Sara Peel of Eastland teamed and took first with a series of 1.105—average out to around 185 for each—for each game. Sara came up with 3rd in the all events with a 1.578.

Gracie Koen and Myrtle Arron of Eastland came in not far from the top to win 6th with a series of 1.957. Quite a number of our Ladies are going to the State Tournament, so look for more winners.

The Ladies' Afternoon League has the HBs out in front with 60 wins and 20 lost. Joyce Hoover is high in the series with 487 and also with a high game of 175.

The Tuesday Night Ladies League is still in a close race for 1st and 2nd. Koen Salvage is 1st with 60 wins and 23 lost, but close behind with 60 wins and 28 lost, but close behind are two that are tied with 56 wins and 32 lost, Hollywood Vassarrette and Johnson Appliance.

In the "High Indiv.", 3 games, Helga Tiner came up with a 515. Ima Ruth Taylor with a 512 and not to be outdone too much is Mary Crenshaw with 504.

Tommy's Grocery, on the Monday Mens League is carrying a very substantial lead with 70 games won and 18 lost, and did you know that to date they have knocked down a total of 28,275 pins. Tommy's Grocery rolled the high series with 3,090 pins and right behind are two more three thousand series, The Dodge Boys with 3077 and Tesco Trans. with 3038 and look at those Indiv. series. All three over 600 with Charlie Offield high with 618; Holman Bagwell, 613, and Mack Heard 610. Also take a look at some of those Indiv. games. Jerry Cates, 248; Larry Sitler, 241; J. D. Johnson 237.

Looks like the Hollywood Vassarrette League on Friday night stands about the same with the Hooks on top with 46 and 26, followed by the Straps and the Backs with a tie of 40 and 32. Doyal Rhodes with 572 Bill Wyatt with 526 and Derrell Bilbrey with 503. Also in this league, we have a very happy and tickled young lady bowler who got her first 200 game by making it a 204. Madi Wyatt was that gal who beat out two men players—Doyal Rhodes and Jerry Blackwell, who had 203 and 201, respectively.

High Individual Game			Southern TV			Eyes		
Joyce Hoover	175		Hoot's Place	50	30	Bows	32	48
Charlotte Allen	165		Coca-Cola	48	32	High Team Three Games		
Mildred Brooks	159		Volunteer Fire Dept.	48	32	V's		2663
LADIES TUESDAY NIGHT LEAGUE			VC Menus	38	42	Bows		2737
Team	W	L	Arrington Funeral Ho	34	46	Hooks		2734
Koen Salvage	60	26	B&W Service	30	50	High Individual Three Games		
Hollywood - Vassarrette	56	32	Goodyear Store	26	54	Doyal Rhodes		572
Johnson Appliance	56	32	Charlie Smith Chevy	22	58	Bill Wyatt		526
Poe Floral	42	46	High Team Three Games			Derrell Bilbrey		503
Central Drug	42	46	B&W Service		2936	High Team Game		
Smallwood Electric	40	48	Arrington Funeral Home		2891	V's		924
White Elephant	36	52	Goodyear		2855	Backs		952
Piasta Bowl	20	66	High Individual Three Games			V's		955
High Team Three Games			Jack Morris		554	High Individual Game		
Hollywood - Vassarrette	2859		Lupe Garcia		551	Madi Wyatt		204
Central Drug	2839		Jack Farleigh		549	Doyal Rhodes (sub)		203
Johnson Appliance	2769		High Team Game			Jerry Blackwell (sub)		201
High Individual Three Games			Charlie Smith Chevrolet		1031	Mrs. Nicholson To Present Program		
Helga Tiner	515		B&W Service		1005	Mrs. Beverly Nichols on Home Economist, Texas Electric Service Company will speak on "Holiday Living" at the Las Leales Club's meeting, Monday, December 5, at the Woman's Club.		
Ima Ruth Taylor	512		Arrington Funeral Home		989	Theme for the night will be "Frolic of Holidays" and Mrs. Wendell Siebert, club president, will be hostess.		
Mary Crenshaw	504		High Individual Game			Roll Call will be "You Might Try This".		
High Team Game			Jack Farleigh		222			
Hollywood - Vassarrette	1009		Guy Morris		209			
Central Drug	993		Lupe Garcia		205			
Johnson Appliance	952		Hollywood - Vassarrette Friday Night League					
High Individual Game			Team	W	L			
Peggy Swafford	223		Hooks	46	26			
Myrtle Aaron	202		Straps	40	32			
Mary Crenshaw	168		Backs	40	32			
THURSDAY NIGHT			Cups	38	34			
Team	W	L	V's	34	36			
Southwest Machine	54	26	Books	34	36			

Now is the time to serve sweet, luscious Bel-air Strawberries in shortcakes, for breakfast, in parfaits and in any number of ways. Strawberries are featured at Safeway now!!



SAFeway

Double Gold Bond Stamps Wednesday
(With purchase of \$2.50 or more)

More Low Prices!

White Bread 99¢
Mrs. Wrights, Regular or Sandwich, Sliced—1 1/2-Lb. Loaf 4 FOR

2% Homo 95¢
Lucerne—Gallon Carton

Safeway Values!

KRAFT 7-Oz. MARSHMALLOW 25c

CREME 99c
12-Oz. AZAR SHELLS

PECANS 99c

Anti Freeze PRESTONE - 1-Gal Can \$1.79

There's More, Better Meat at Safeway!

FRYERS 29¢
U.S.D.A. Inspected... Grade "A." Know your quality. Whole.

Ground Beef 49¢
Safeway Chub-Pak keeps meat fresher. (3-Lb. Chub Pak... \$1.45)

Sliced Bacon 69¢
Roth Blackhawk Sliced—1-Lb. Pkg.

Sliced Bacon 65¢
Safeway Brand Sliced—1-Lb. Pkg.

Chili Powder 25¢
Mexeno—2-oz. Can

Frozen Dinners 49¢
Morton Assorted, 11-oz. Pkg.

Instant Cocoa 79¢
Hershey, 2-Lb. Pkg.

ScotTowels 42¢
Assorted—2 Ct. Roll

Emperor Grapes Red, 2-lb. 29¢

Don't Buy a Christmas Tree...
UNTIL... you see the fine selection at your Safeway Store. Selected trees and varieties are now available. Get the Christmas spirit early and get the most beautiful tree in town.

Sliced Beef Liver Skinned and Deveined—Lb. 49¢

Beef Short Ribs U.S.D.A. Choice Heavy Beef, Excellent for Bar-B-Q—Lb. 35¢

Stewing Beef U.S.D.A. Choice Grade Heavy Beef, Boneless, Winter is soup time—Lb. 79¢

Beef Cube Steaks Quick and easy to prepare—Lb. 99¢

Scotties Tissues Assorted Colors, 200-Count Box 27¢

Sweet 10 Liquid Sweetener—4-oz. Bottle (12-oz. Bottle... \$1.37) 89¢

Biscuits Borden's "Big 10" Flaky Butterflake or Southern Style, 9 1/2-oz. Can 2 for 39¢

Fruit Pies Morton, Frozen, Assorted—4-oz. Pkg. 39¢

You're Sure of the Finest at Safeway

Grapefruit 20 Lb. 99¢
The finest available anywhere. Full of tangy juice and low in calories.

Delicious Apples 39¢
Red, Crisp and full of pep. For a quick, nourishing snack.

Bananas 29¢
Golden ripe and just right for a salad, pie or snack.

Tangerines Thin Skinned, with a tangy zip—Lb. 29¢

D'Anjou Pears Mellow and crisp—Lb. 29¢

Crisp Cabbage Good raw or cooked. New Crop—Lb. 29¢

Carrots Waldorf. Add to your Cabbage Slaw. 29¢

SPECIAL NOTICE!
Saturday, December 17, is the last day winning slips may be redeemed. Save all of your "Play 21" slips and deposit them at your favorite store. The drawing will be held at the end of the big valuable prize of 2,000,000 Gold Bonds.

Vigo Dog Food Blue or Yellow Label—16-oz. Can 29¢

Olive Oil Pompano—8-oz. Can 29¢

Cut Macaroni Skinner—10-oz. Box 29¢

Hershey Cocoa Family Style—10 1/2-Lb.—\$1.39

Seven Seas American Dressing—12-oz. Bottle 29¢

Morton Chip-O's 5 1/4-oz. Box 29¢

SAFeway
Prices Effective Mon., Tues. and Wed., Dec. 5, 6 and 7, 1966. We Reserve the Right to Limit Quantities. No Sales to Dealers.

GAYLE BAUCUMS ARE ATTENDING FB CONVENTION IN LAS VEGAS

Mr. and Mrs. Gayle Baucum, who live between Cisco and Eastland on Highway 80, left Thursday morning for Las Vegas, where they will be guests at the 48th annual convention of American Farm Bureau Federation.

Baucum, General Agent of Eastland County, won the all-expense-paid trip for two by being the second highest Texas producer (of new policies sold) during September of this year.

The prize climaxed Baucum's first full year with Farm Bureau. A native of Anson, Baucum graduated from Anson High School and attended Abilene Christian College in Abilene. He moved to this county in December, 1965.

Mrs. Baucum is also from Anson and the couple's nine-month-old son, Joe Edward, is staying with his grandmother in Anson while the convention is in progress.

The Baucums are members of First Baptist Church in Cisco. They met two other couples in Abilene and drove to Nevada with them. The AFBF President, Charles B. Shuman, will present the annual address and Roger Fleming, Secretary-Treasurer, will bring his report. Tuesday's main address will be presented by former Vice-President Richard M. Nixon.

Young Farmers of America will be recognized for outstanding contributions. Site of the convention is the Las Vegas Convention Center, which has a seating capacity of 8500 in the rotunda and seventeen large meet-

ing rooms adjoining the main hall. Some 7,000 delegates to the United States Farm Bureau Convention are expected to the location of the convention. The Baucums are expected to be held at the Sahara Hotel.

...LUME
...Fic
...&
...4-H
...OSTMAN
...Johnso
...set imm
...n. For
...lected f
...what-h
...nization
...Viet Nam
...ly con
...ive civi
...e in the
...n hoped
...official
...or to the
...lar-off
...Christi
...the m
...es and
...surmo
...nking w
...iver per
...that t
...Jaycees
...for the
...But
...non-the
...nt to a
...aces in
...in this
...the proj
...a Spring
...er there
...like the
...f area's
...oved "M
...THREE
...among
...South
...lege—a
...ey are
...s of Mr
...to is a
...er; Je
...ter of I
...a-junio
...tion m
...dit, a
...r who
...C. C. H
...SHERRI
...the
...m his
...wo-or-th
...the
...ind thal
...rds. Ha
...the C
...contin
...Hollida
...THE B
...is to m
...me this
...rt... O
...der con
...the D
...Jack
...Haum
...ne othe
...ht now
...are c
...over
...lookin
...THE L
...ports U
...ing co
...89 are
...ning li
...the el
...PO I
...ed the
...this ye
...s appa
...note of
...NOTHI
...s f r o
...ish say
...my s
...this s
...No
...ful, C
...es tha
...Thing
...nd. S
...t. W
...er to s
...pass
...rises
...moon
...ing p
...RIDAY
...rises
...moon
...ing fa
...TUM
...can r
...The
...The