

# EASTLAND TELEGRAM

ME 90, NUMBER 93

EASTLAND, TEXAS 76448 — SUNDAY, NOVEMBER 20, 1966

TEN CENTS (10c)

### COMMUNITY

## Thanksgiving Service

Eastland, Texas  
**WEDNESDAY, NOVEMBER 23, 1966**  
 7:30 P. M.

Invocation — "For the Beauty of the Earth" — Kocher  
 Mrs. T. M. Clark and Mrs. C. C. McFatter  
 Worship — Rev. Bill Goff  
 Song — "We Gather Together" — Rev. O. R. Williams  
 Scripture Reading No. 1 — Rev. T. M. Minix  
 Thanksgiving Prayer — Rev. Haston Brewer  
 Psalm Reading — Psalm No. 67 — Rev. J. L. Norris  
 No. 490 — "Come Ye Thankful People Come" — Rev. Eugene Surface  
 Prayer — Rev. Eugene Surface  
 Hymn — "Great Redeemer, We Adore Thee" — Conte  
 Quartet  
 Music — Rev. Eugene Williams  
 No. 494 — "Thanksgiving Hymn" — Rev. J. Lester Davenport  
 "Blest Be The Tie" — Mason  
 Mrs. T. M. Clark and Mrs. C. E. McFatter  
 M. Clark, Pianist  
 E. McFatter, Organist  
 Hughes, Music Director

## V. EUGENE WILLIAMS CHRISTIAN PASTOR



EUGENE WILLIAMS

Rev. Eugene F. Williams, Lt. Col. USAF Retired, has assumed his duties as pastor of the First Christian Church. Rev. Williams served 21 years as a chaplain, the past 3 of which were at Dyess AFB in Abilene. He has a Bachelor of Arts Degree from Johnson Bible College of Kimberlin Heights, Tennessee; a Bachelor of Arts Degree from Hardin-Simmons University of Abilene, and will receive his Master of Arts Degree from Hardin-Simmons in January 1967, after which time he expects to begin work toward his Doctorate.

He and his wife, Martha, have one daughter, Mrs. Gary Arrant of Levittown, Pennsylvania, and a son, Jim, who is a student at Cisco Junior College. They expect to move into the church parsonage in the near future.

Rev. Williams will bring the message at the Union Thanksgiving Service to be held in Bethel Baptist Church, Nov. 23rd.

## MidBits

By H.V.O.

**INTERESTING** visitors to the city Friday were Mr. and Mrs. Brian Aldington of England, who are our country and stop in Eastland because a Highway Department official had suggested they visit Old Rip. District Clerk Roy Lane had them Rip in the Court-land and brought them where they were fixed by Mr. Victor Corneland an Old Rip book Aldington, a marine salusnessman in London, most impressed with the "friendliness" of our area.

## Commission Meet Monday

A city employee salary review is expected to be among the topics discussed at the regular City Commission meeting at the City Hall Monday evening, City Manager Lewis Tiner reports.

It is anticipated that Mayor Frank Deaton's special committee on the Sewer System will also meet with the Commission to discuss possible development. Clinton Bray is chairman and members are T. M. Fullen, Curtis Koen and Bob Perkins.

The city's paving capacity has increased recently with the development of two 4,000-gallon asphalt storage tanks at the disposal plant; the share-purchase of an asphalt distributor; and a pneumatic roller.

The city repaired the two storage tanks it already had and now had the capacity to store 8,000 gallons of asphalt.

The city bought half interest in a distributor from the County Commissioner Precinct No. One, for \$800; and the roller for \$700.

## reyschlag INSURANCE

**THE WEATHER** — DAY — Fair. The sun is 7:44, sets at 5:47. FISH — DAY — Colder. The sun is at 7:45, sets at 5:46, sets at 12:30 a. m. FISH — DAY — Sunny. The sun is at 7:46, sets at 5:46, sets at 1:28 a. m. FISH — DAY — Blustery. The sun is at 7:47; sets at Moon sets at 2:25 a. m.

## Mrs. Foster's Father Buried At Ralls Monday

Mr. and Mrs. John Foster have returned from Crosbyton where they attended funeral services for her father, Thomas Robert Pennington.

Mr. Pennington, 87, died Saturday after a long illness. Funeral was held Monday in the Crosbyton Church of Christ with burial at Ralls.

A native of Comanche, Mr. Pennington is survived by his wife, three other daughters and two sons.

## Junior High School Cheerleaders



JR. HIGH CHEERLEADERS — In charge of cheers for the Eastland Junior High Dogies' fans and spectators are Kay Hoffmann, Sarah Brewer, Kathy Jones and Janie Miller.

## Carbon Will Play Sidney Friday In Comanche for Bi-District Title

The Carbon Wolverines will meet Sidney in a Bi-District play off game in Comanche Friday evening, Nov. 25, at Indian Stadium.

Representatives of the two schools met in Rising Star Saturday morning and flipped the coin for the site — Carbon having selected Eastland as location, but Sidney won the toss and choose Comanche for the tilt.

Tickets at \$1.25 for adults and 50 cents for students and children will be available at several places in Eastland this week, including the Eastland Telegram office.

## Mavs, Ettes Down Dublin

The Eastland Mavericks and Mavericks had a field day in their opening basketball games with Dublin teams in Maverick Gym Thursday night — the Mavericks won 60-33 and the Mavericks triumphed 50-32.

The local teams did exceptionally well after only two days of practice, and the Mavericks averaged a whopping 70 per cent average at the free throw line.

James Whitehead was high pointer for the Mavericks with 17, followed closely by Jun Herridge with 15, and Gary Spradling with 15.

Marsha Treadwell lead the girls with 22 points.

The teams host Baird teams in the local gym Monday night.

## Yule Season Opens Friday in Eastland

Eastland's 1966 Christmas Season will officially be opened Friday, Nov. 25, it has been announced.

The city's Christmas lights will be turned on Thanksgiving Evening, the day before, and special seasonal promotions are planned by Eastland merchants in observance of the Friday Christmas opening.

## Chamber Directors Make Christmas Season Plans

A membership drive and the Christmas season were featured items of discussion at the Thursday luncheon of Chamber of Commerce Directors.

Membership Chairmen J. T. Gregory and Clint Bray, chairman of the retail trades committee, presented reports from their committees. Gregory asked that prospective members be contacted, as the Chamber of Commerce feels that each citizen will want to be part of the work planned for Eastland.

## Light Contest Announced By Civic League

The Civic League and Garden Club will sponsor the annual Christmas Lighting Contest this year. President Mrs. John Foster has announced that the contest chairman is Mrs. Jack Arrington.

Mrs. Arrington said, "Forms for registering your home in the contest may be picked up at Arrington - Hammer Funeral Chapel, KERC Radio station, or the Eastland Telegram office. The dates and complete requirements will be announced after this week."

## Quarterbacks To Meet on Tuesday

The Quarterback Club will meet Tuesday, Nov. 22 at the Elementary School Cafeteria. This is a change of date, due to the basketball games scheduled for Monday night.

President Robert Lawson said, "It is very important that everyone be present for this meeting to help plan the Basketball Tournament the club is having Dec. 1, 2, and 3."

## PUBLIC IS INVITED TO CONCERT

A concert of sacred music will be presented at 3 p. m. Sunday at the First Baptist Church, with the church choir directed by Russell Hughes.

The Music Study Club, sponsor of the program, invites the public to attend.

The male quartet will be featured with "The Haven of Rest." Mrs. Kenneth Thompson will sing "Eternal Life" and Mr. and Mrs. Hughes will sing "All the Way My Saviour Leads Me."

## MD Drive Set For Monday

The Volunteer Firemen and Boy Scouts remind you of the Muscular Dystrophy March at 7 p. m. Monday, November 21. They ask that you please have your contributions ready to help speed up the city-wide drive.

The Eastland Campaign operates without expense at all, so all your contributions will be used to help defeat muscular dystrophy.



**WINNING WOLVERINES** — left to right, top row: Manager James Carter, Kelly Wyatt, Ronnie Hughes, Herbert Casey, Danny Norris, Jimmy Nelson, Alvie Allison, Manager Lester Swan. Middle row: Coach and Supt. James Hughes, Larry Bryant, Ray Kanady, Jammy Stanley, Randy Pack, Billy Harle, and Coach Larry Allen. Bottom row: Joe Fields, Ricky Pack, Weldon Kanady, Ronnie Lasater, Donald Hughes and Larry Stubblefield.

## Former Eastland Resident Dies In Oklahoma

William Phelix Allen, 89 former resident of Eastland died at noon Friday, Nov. 13, in Frederick, Okla., where he had been a resident since 1924.

Services are pending at Gish Funeral Home in Frederick. Burial will be in Alameda Cemetery, south of Ranger.

Mr. Allen was born March 12, 1877 in Harrison County, Georgia, and was married to [redacted] Stephens in Alabama. She preceded him in death in 1907. He later married Mattie Lee Perrin who preceded him in death, Jan. 5, 1961.

**HORTON Tire Company**  
 Presents  
**BREAD of Life**  
 Upon the first of the week let every one of you lay by him in store, as God hath prospered him. — 1 Cor. 16:2 Praise the Saviour, ye who know Him!  
 Who can tell how much we owe Him!  
 Gladly let us render to Him All we are and have.

**FULLEN Motor Co.'s**  
**Laugh A Day**  
 In a small Oregon town the pupils were told there would be no school the next day because of a teacher's institute. One little boy told his parents excitedly, "No school tomorrow. The teachers are going on an innocent fool."  
 305 E. Main — MA 9-2676



# Know Your America' Citizen Smith Speaks

(Editor's Note: November 20-26 is "Know Your America Week." The Telegram asked Homer Smith, chairman of the Lions' committee on citizenship and patriotism, to write an article on this theme. Mr. Smith is clerk in the 11th Court of Civil Appeals, a former teacher and former county school superintendent.)  
By HOMER SMITH

Know your America. Say to yourself, slowly, now, "know" is an instruction handed to us from ancient times. "Know yourself" was taught long before

## WF Group Has Meeting With Mrs. Cartwright

The Rebekah Group of Christ First Women's Fellowship of First Christian Church met Monday with Mrs. M. G. Cartwright. The business meeting was conducted by Mrs. Guy Robinson, president. Mrs. George Sallee read minutes of the previous meeting. The members discussed the Thanksgiving Dinner. A devotional, "God's Scales for Our Words," was presented by Mrs. Christine Beskow. Mrs. Onie White read an article on Thanksgiving. Mrs. Cartwright served a fine cake and coffee to Mrs. Robinson, Sallee, Beskow, White, R. I. Malone, Porter Woods, and E. E. Neal; and one visitor, Mrs. Jackie Eggs. The group's next meeting will be on Monday, Nov. 28.

## Bethel Church Holds Supper

The Bethel Baptist Church held an all-church family supper Wednesday, Nov. 16, in the Fellowship Hall. The room was decorated with pumpkins, ornamental gourds, Pyracantha branches, and fall leaves. Mrs. F. M. Collins was in charge of the decorations. The regular Wednesday evening prayer service was held following the dinner.

## Have You Heard . . .

Each week thousands are turning to the famous White Pass Plan because it offers the protection they want at a rate they can easily afford. This Plan, sponsored by Farmers Life & Casualty Co., Chicago, Illinois can provide you protection to fit your needs:  
Hospitalization  
Medical - Surgical  
Doctor Bills  
Income Protection  
Life Insurance All Kinds  
If you have insurance, you should find out about this expensive Plan . . . why able with the future security and welfare of your family? Contact your local White Pass agent for full information about this money-saving plan and it won't cost you a cent.

**MARIE MAYHEW**  
P. O. Box 166  
607 West 4th  
Cisco - HI 2-1553

## E. PAUL, D. C.

Complete  
Chiropractic  
Health Service  
We are at 8th St. - (Hwy. 80)  
Cisco, Texas  
Phone HI 2-1677

## SEIBERLING FIRESTONE COOPER

The Reliable One  
**HORTON**  
Tire Service  
Eastland

psychologists discovered that you must know yourself in order to accept yourself. We can't understand what we don't know; we tend to shy away from the unfamiliar. Knowledge of our country can bring understanding and pride. There's a military teaching that pride in your outfit will keep a man going when nothing else will. Pride in your country does more than this; it gives you pride in your ancestors, and in your self.

A close study of history involves more than memorizing the dates wars started and ended. It brings us in touch with people of the past, and we can see that they had weaknesses and faults, too. This is vitally important, because we tend to idolize outstanding men. We say, in effect, these men accomplished such and such, because they were great men. And we've twisted the whole concept: these men became great because they accomplished, they built, they tried. Sometime read very closely the biographies of America's heroes of the past. Mark down such things as the number of light bulbs Edison had to discard. Remember that he, too, felt frustration, anger, hunger and fatigue.

YOUR America. The need to belong is a need basic to every human being, every where. This is your country. You're a part of it. You may not like it at times, but do you like anyone thing at all times. The headlines of today may even make you ashamed you belong to the country.

Fine. This is a good sign, some mornings. But here again, as with history, we must realize that each American is human; he has faults and good qualities. You can not afford to say, "This is the end. America can't go on" and shake your head sadly. Neither can you afford to shrug off the facts and sing brightly that America has always managed and will manage now.

America has not always managed; its people have managed. As a part of America, it is your duty to "manage" to the best of your ability. You must accept your responsibility for the country in return for your citizenship in the country. It's true that "Freedom is not free - it's priceless."

We've heard a lot recently about voting and it's necessary. It is necessary, but also necessary is awareness and intelligence and seeking for knowledge prior to election day. Necessary, too, is quiet, effective democratic living. Fairness to yourself and your fellow citizens ranks pretty high. Giving a part of yourself and your best efforts in exchange for a pay check is right up there.

AMERICA. This is where I draw the line at expressing my feelings. Not that I don't want you to know. It's just that I can't find words to tell you.

Let's just say that when I first started to school and learned to salute the flag, the words of the pledge of allegiance came out around a lump in my throat.

The other night at the football game, I stood with the crowd for the National Anthem.

That lump is still part of me.

## Jaycees Ask For Viet Addresses

Jaycees will meet Sunday at 1 p. m. to put up Christmas decorations around the square. These are the decorations that go on the light poles and the Jaycees have handled this for several years.

Jaycees are still looking for toys that can be rebuilt or repaired to be distributed by United Christmas Charities this year. If you have any toy that can be fixed up (or any toy with wheels that can be used for parts), call Kelly Coats or Dick Dixon. If you have any relative or friend from Eastland County that is presently serving in Viet Nam, the Jaycees of Eastland, Cisco and Ranger want his name. Christmas packages will be sent to all area service men in Viet Nam. However, the only way this can be done is for YOU to give a Jaycee his name.

## Flatwood HDC Enjoys Turkey Day Dinner

A Thanksgiving Dinner was enjoyed Thursday by the Flatwood Home Demonstration Club. The group met in the home of Mrs. E. W. Ballinger for the luncheon and regular meeting.

Mrs. A. H. Brown opened the meeting and Mrs. J. N. Taylor read the motto, pledge

and prayer. Members answered roll call by naming "What I Want Most for Christmas." The devotional scripture was Acts 20:30-35.

County Home Demonstration Agent Janet Meyers presented a program on "Life Insurance."

Mrs. Ballinger conducted a period of recreation. Fall floral arrangements were used as decorations.

These members were present: Mmes. Jack Lusk, L. C. McNatt, Wylie Harbin, Lon Storn, G. M. Sherrill, J. S.

Turner, Fannie O'Brien, J. N. Taylor, Jess Cavanaugh, M. W. Greiger, A. H. Brown, Jeannie Poe, J. A. Pogue, and Ballinger. There were five visitors, Mrs. Mildred Sherrill, Mrs. Wanda Chilton, Mrs. Meyers, E. W. Ballinger and Clint McCain.

The next meeting will be at 2 p. m. Thursday, Dec. 1, in the home of Mrs. M. W. Greiger.

A cubic foot of gold weighs about 1,200 pounds.

## THACKERSON-WARREN WEDDING DATE TOLD

Mrs. Bill Carlton announces the engagement and approaching marriage of her daughter, Kay Thackerston to Tim Warren, son of Mr. and Mrs. Gailon Warren of Carbon.

Kay is a senior at Carbon High School and Tim is a student at Cisco Junior College. The couple will be married

Dec. 24th at 7 p. m. in the Carbon Church of Christ.

The reception will be held in the home of Mr. and Mrs. Jim Hogan, grandparents of the bride-elect.

The couple plans to make their home in Cisco. No invitations will be mailed. All friends and relatives are invited.

The Jaycee Bulletin Board on the West side of the square is to be rebuilt and repainted. Keep an eye on it, it will be one of the bright spots on the square and Jaycee Dale Bakker will be happy to put your clubs or organizations projects

**PIANO TUNING**  
MOSE J. KENNAMER  
Phone MAIN 9-1242

# Thanksgiving Values

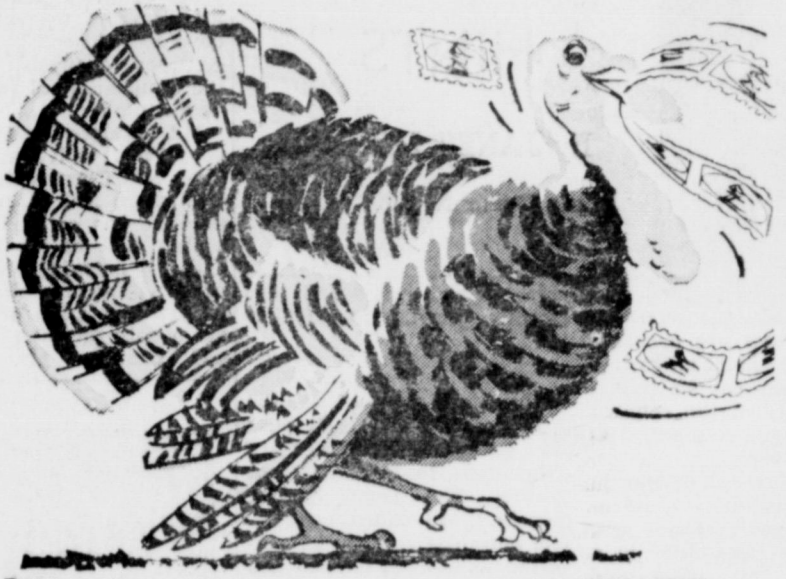

LOW LOW PRICES and S&H GREEN STAMPS

<b>HEN TURKEY</b>	Armour's Star - USDA Grade A 10 to 14 LB. AVG.	LB.	<b>39c</b>
<b>TOM TURKEY</b>	Armour's Star - USDA Grade A 16 to 20 lb. Avg.	LB.	<b>35c</b>
<b>CHICKEN HENS</b>	Armour's Star - USDA Grade A 4 to 6 LB. Avg.	LB.	<b>45c</b>
<b>CANNED HAM</b>	SAMUEL'S MOHAWK	5 LB. CAN	<b>\$4 69</b>

We Will Be Closed All Day Thanksgiving Day - November 24, 1966

<b>PORK ROAST</b>	Boston Butt	LB.	<b>49c</b>
<b>PORK STEAK</b>	Boston Butt	LB.	<b>55c</b>
<b>SAUSAGE</b>	Shopmade Pork Seasoned Right	LB.	<b>49c</b>
<b>CREAM CHEESE</b>	Kraft Phil.	4 3 Oz. Pkgs.	<b>59c</b>
<b>FRANKS</b>	A. F. BRAND	12 Oz. Pkg.	<b>49c</b>

## HAMS

WHOLE or SHANK HALF  
DECKER'S IOWANA  
**55c**  
LB.  
16 to 20 LB. AVG. WEIGHT



**Del Monte SWEET PEAS**  
**CUT YAMS**  
**GOLDEN CORN**

DEL MONTE Early Garden	5 No. 303 CANS	<b>\$1</b>
SUGARY SAM	5 No. 2 1/2 CANS	<b>\$1</b>
LIBBY'S	5 No. 303 CANS	<b>\$1</b>

Baker's Angel Flake - 10c Off Label  
**COCONUT** 14 oz. pkg. **59c**

Arrow Broiler Wrap	12"x25"	Roll	<b>49c</b>
<b>ALUMINUM FOIL</b>		Liptons Pkg.	<b>39c</b>
<b>ONION SOUP MIX</b>	Towle-Red	4 Oz. Bil.	<b>27c</b>
<b>CHERRIES</b>	French	1 Oz. Can	<b>19c</b>

<b>WHITFIELD PICKLES</b>	48 Oz. Jar	<b>59c</b>
<b>SPICED PEACHES</b>	Wh. Del Monte No. 2 1/2 Glass	<b>49c</b>
<b>DEODORANT PADS</b>	5 DAY 1.00 Size	<b>69c</b>
<b>ALKA SELTZER</b>	Bottle of 25	<b>49c</b>

<b>CRANBERRY SAUCE</b>	2 No. 303 Cans	<b>45c</b>
<b>SLICED PINEAPPLE</b>	2 No. 1 1/2 Cans	<b>49c</b>
<b>MINCE MEAT</b>	Non Such 18 Oz. Jar	<b>39c</b>
<b>SALAD DRESSING</b>	Wishbone 1000 Is. 8 Oz. Btl.	<b>29c</b>

## ICE CREAM

<b>SPICE</b>	French's Pumpkin Pie	1 1/2 Oz. Can	<b>39c</b>
<b>RUBBED SAGE</b>	French's	5/8 Oz. CAN	<b>19c</b>
<b>STAWBERRIES</b>	Food King Sliced-Froz.	2 10 Oz. Pkgs	<b>49c</b>
<b>BROCCOLI SPEARS</b>	Shurfine Frozen	2 10 Oz. Pkgs.	<b>49c</b>



## CORN MEAL MARGARINE PUMPKIN

<b>GLADIOLA</b>	5 LB BAG	<b>39c</b>
<b>SHURFRESH REGULAR</b>	5 1 BS.	<b>\$1</b>
<b>SHURFINE</b>	2 No. 300 CANS	<b>23c</b>

Prices Effective Through Wednesday Nov. 23

## GARDEN FRESH PRODUCE

<b>Fresh Pascal CELERY</b>	2 stalks	<b>25c</b>	<b>Extra Fancy Zipper-Skin TANGERINES</b>	lb.	<b>19c</b>
<b>Large Firm Heads LETTUCE</b>	each	<b>19c</b>	<b>Extra Fancy 1-lb. Cello CRANBERRIES</b>	each	<b>29c</b>
<b>Washington State Extra Fancy Delicious Apples</b>	lb.	<b>19c</b>	<b>Full of Juice Texas Oranges</b>	5 lb bag	<b>39c</b>
<b>FOR DELICIOUS SALADS AVOCADOES</b>				each	<b>10c</b>

**JRB SUPER MARKETS**  
Prices Effective at Ranger-Eastland - Cisco  
Quantity Right Reserved - No Sale to Dealers  
Double S&H Green Stamps On Wed.  
With Purchase of \$2.50 or More





MADAM PRESIDENT MRS. STEELE HILL  
with 80-year-old painting  
MADAM PRESIDENT

## Mrs. Hill Carries on Tradition As Pioneer Club President

When Mrs. Steele Hill was elected President of the Pioneer Club, she was carrying on a family tradition. Her mother-in-law, the late Mrs. Sallie Hill, was the second president of the club.

The club organized May 25, 1905 by Mrs. Sallie Hill, Josie Jones, Ella Westbrook, Annie Day, Carrie Woods, Annie Townsend, and Sallie Day. Mrs. Townsend served as president the first year and Mrs. Sallie Hill assumed leadership the following year.

These seven women called the organization the Eastland County Fifty-Year Women's Pioneer Club. There were two requirements for membership. One was that all members must have been born in Eastland County and lived in the County for fifty years.

Through the years, the club has shortened its name to simply Pioneer Club and started to accept as associate members those women who were born in the County, even though they have not lived here exclusively.

Membership is by invitation. Mrs. Hill is one of these associate members. "But Steele and I always considered Eastland our home, even during the years we lived in other towns," she says.

The former Ina Mae Self, Mrs. Hill is an Eastland native and was educated in local schools. After finishing school here, she worked for Bell Telephone Company as operator, supervisor, and chief operator. She spent some fifteen years with the company here, and in Abilene and Odessa.

Ina Mae and Steele Hill were married in Eastland April 21, 1934, when he was a deputy sheriff. They moved to West Texas and then to

Houston and Fort Worth. Mr. Hill is retired from Humble Oil Company and in 1962, the couple bought and completely remodeled their home at 403 South Daugherty.

They also have a cabin at Lake Leon in the Staff Community, where they spend a great deal of time. They enjoy fishing and having relatives and friends visit and play "42". Ina Mae says, "Steele's brother and sister-in-law, Russell and Bonnie Hill, have a cabin next to ours, so we especially enjoy our stays there. We usually have enough people on hand to play games or just talk."

Mrs. Hill has two sisters in Eastland, Mrs. Guy Sherrill and Mrs. Milton Nash; and one in Fort Worth, Mrs. Jack Kimble. Her brother, W. T. Self, lives at Katy, just outside Houston. A sister-in-law, Mrs. Leon Bourland, also lives in Eastland.

Steele and Ina Mae have a daughter, Mrs. Dal Randle, of Houston; and two granddaughters, Lou Ann, 11, and Ruth, 8. Mr. Randle is employed with Brown and Root Construction Company in Houston.

Mrs. Hill is a member of the Church of Christ and Civic League and Garden Club.

Mrs. Hill is very versatile in her creative endeavors—and very successful. Her home contains many beautiful items she has made.

She has done ceramic work, molding, firing, painting, and refiring figurines, ash trays, and other items. She has worked with leather, making hand-tooled belts, billfolds, and purses.

She has worked with embroidery, crochet, and knitting of all kinds.

One of the most outstanding articles is a large aluminum tray, which Ina Mae made with a hammer and an ice-pick, she laughingly says. The tray has a border design several inches deep and a center bird figure. All of this was created by making indentions on the tray with a nail and hammer.

The indenting varies in consistency to create the patterns. The fluted edge has a trim which was actually made with the ice-pick.

Mrs. Hill is interested in antiques and a focal point of her living room is a wall containing two large pictures painted by her mother-in-law more than eighty years ago.

Present members of the Pioneer Club are Ina Mae Hill, Tonsie Johnson, Fannie Lockhart, Winnie Bassett, Sallie Garrett, Iona Sikes, Thelma Davis, Reva Horn, Mabel White, Nora Wilkerson, Josie Nix, Lorene Crawford,

the third Thursday. Members rotate as hostesses for the luncheons.

The club does not select a theme or pattern for its programs. Mrs. Hill explains, "Each member presents whatever she considers interesting or important for that particular time. We never lack program ideas, with all the fascinating things happening around us."

"One of the things we're especially happy about is the renewed interest of the general public in articles of the past. Naturally, all of us enjoy up-to-date living, but we are still proud of our heritage, our country, and its contributions to our state and a nation. We hope to see this heritage kept alive in the hearts of our citizens."

Other officers are Lorene Crawford, vice president; Alma Castleberry, secretary-treasurer; Reva Horn, reporter, and Sallie Garrett, chaplain.

These women meet for a covered-dish luncheon the fourth Thursday of each month, except when holidays prohibit this day; that month the luncheon is moved to



## HOMEMAKERS' HINTS

By JANET MEYERS  
Home Demonstration Agent

Various stores in the county now have roses available for sale. Roses are probably the most popular of all garden flowers. They can be grown in every part of the country and are adapted to many decorative purposes.

New varieties, developed by plant breeders, are introduced each year. These new varieties are available in a wide range of colors and forms. The County Home Demonstration Office has a supply of bulletins available — "Roses for the Home." You will find this bulletin to be very complete in the information it gives for success in growing garden roses. If you would like one of these bulletins for your use, do phone or come by the CHD office, located in the basement of the courthouse.

This week has been designated as Consumer Education Week nationwide. Consumer program and printed information has been a vital part of the Extension home economics work.

Most every home has some portable appliances, big and small. And how would you ever do without them? One major portable appliance that becomes really indispensable once you use it, is the port-

able dishwasher. And it's steadily growing in popularity.

About one-third of all the dish washers sold each year are portables. Portables are either top loading or front loading. The front loading portables are called convertible portables and can be converted to built-in models and placed under a counter anytime. Of course, top loading models will always be portable and usually cost less.

Many people who lack space for a built-in dishwasher purchase a portable. Frequent family moves and no remodeling or installation costs are important reasons for this purchase. Initial price, too, is a factor. It's amazing how many purchasers of portables are homeowners and owners of higher cost homes, too. Naturally, a portable is truly ideal for people renting or in an apartment. Portables connect easily and quickly to the sink faucet and the power cord is plugged into the nearest electrical outlet.

Portables are loaded with user benefits. They can be rolled right to the table (kitchen, dining room, porch or patio) for loading. For unloading, dishwashers may be rolled from sink to cabinets. No more carrying tall stacks of dishes from place to place.

A convertible portable is a logical purchase for someone who plans to remodel their kitchen or move to a new home in the future. They can have the use of a dishwasher now and build it in later. Conversion is easy with no kit necessary. Even leveling legs are on some convertibles.

Mrs. Vergie Higdon is visiting her daughter, Mrs. R. M. Thompson and family in Colorado City.

Mr. and Mrs. Dick Jones were guests in the home of Mr. and Mrs. Harlan Phillips during the past week.

## Mangum Church Will Observe Thanksgiving

The Mangum Baptist Church will have a special Thanksgiving message Sunday morning, according to the Rev. A. J. Thomas, pastor.

Rev. Thomas said, "We are going to consider our giving thanks always, for all things, unto God and the Father, in the name of our Lord, Jesus Christ."

Everyone who can is urged to attend this service.

## COUNTIANS PLAN TO ATTEND STATE HISTORICAL MEETING

Eastland County will be represented at the 1966 annual meeting of the Texas State Historical Survey Committee and its private affiliate, Texas Historical Foundation, Dec. 1, 2 and 3 at Fort Worth at the Green Oaks Inn.

Mike Collins of Eastland said several members of the Eastland County Historical Survey Committee will attend the meeting.

A total of 500 Eastland County envelopes containing sample peanuts from Gorman, maps of Lake Leon, and brochures from the various towns and the junior colleges, will be distributed at the convention.

TSHSC President John Ben Shepperd of Odessa has announced that keynote speaker for the meeting will be Stewart L. Udall, secretary of the U. S. Department of the Interior. Udall will give an address on Dec. 2 at the annual RAMPS banquet.

(RAMPS is the Texas State Historical Survey Committee's 5-year program on Record, Appreciate, Mark, Preserve and Survey Texas history).

Collins said that during the meeting awards will be presented to outstanding county historical survey committees throughout Texas, new committee oriented, 1966's work reviewed, and plans discussed for 1967's work programs.

Workshops will be conducted on the Development of History as a Tourist Attraction; Historical Markers; History Appreciation; Preservation; Archives; Written and Living History; Historic Buildings and Sites; Beautification; Methods to Acquire the Texas Public with Texas Heritage; and Cooperation with Commissioners Courts, Chambers of Commerce and Civic organizations.

Other events will include a preview program of the proposed Texas State Parkway Project by the Park Administration Department of Texas Technological University; a program about San Antonio's HemisFair plans; a barbecue catered by Walter Jetton, President Johnson's favorite caterer; and historic and scenic tours through Fort Worth, Weatherford and Fort Richardson at Jackboro.

## Great Plains Program At Work in This County

By EDDIE SIMMS  
SOIL CONSERVATIONIST

"The Great Plains Conservation Program is the finest program in operation and has been a real help in getting my place fixed up." This statement was made by Mr. A. J. Rodgers, a former in the Chaney Community of Eastland County. Mr. Rodgers signed a GPCP contract in 1963 and the contract expires Dec. 31, 1966.

The GPCP was activated in Eastland County to help minimize the hazards of farming and ranching caused by erratic climate. Under the GPCP the landowner develops conservation plan for his unit. He signs a contract with the Soil Conservation Service that he will apply his plan, in not less than three years or more than 10 years, according to the schedule he develops. The SCS signs the contract to furnish technical the application of the conservation plan.

Mr. Rodgers has been a cooperater with the Upper Leon Soil Conservation District since 1961. During this time he has cleared approximately half of his 100 acres, and was carrying out a sound conservation cropping system with the rotation of rye and vetch with sorghum and striped peanuts. Mr. Rodgers

desired a less intensive type farming and in 1963 revised his conservation plan to convert a part of his cropland to pasture-land use. Forty-three acres, in three pastures, were planned for coastal bermuda grass. The land use change brought about the need for some 3000 feet of fences for grazing management. His conservation plan included the continued strip cropping (four rows sorghum, eight rows peanuts), with annual cover crop and residue management, to combat wind ero-

**WANTED**

PROSPECTS FOR

- Vinyl Insulating Windows
- Plastic and Insulating Siding
- Aluminum Replacement Windows
- Aluminum and Steel Siding
- Fry Roofing
- Fiberglass Insulation

**J. H. TURNER**

Home Improvement Company  
HI 2-3262 — Cisco

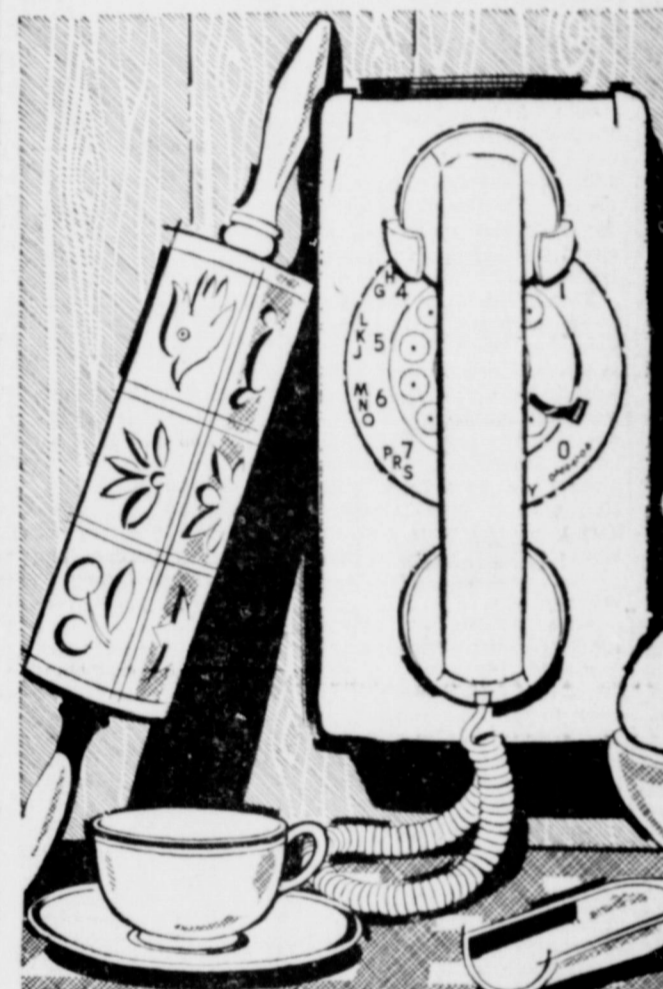

## handy

in the kitchen, workshop or anywhere. Wall-mounted extension are great space-savers (save you time and steps, too). And the delightful colors to compliment any decor. Cost a lot? No. Now you can have two phones for just a fraction more than one.

SOUTHWESTERN BELL

**FREE TURKEY**

**FOR THANKSGIVING**

---

**DRESSED - READY TO COOK**

---

**GIVEN FREE** WITH PURCHASE OF SET OF **COOPER TIRES**

OFFER GOOD MON. THRU WED.

---

We'll Give You The BIRD, And the BEST DEAL ON TIRES IN TOWN

**HORTON**

TIRE SERVICE

403 E. MAIN

Go casual with great style. With softer tailoring. Natural comfort. Fabrics that express you perfectly. Rough and tweedy. Smooth and politic. Subtle and underplayed. The Daroff Touch does it... all the way. Set the pace whenever it's Sport Coat time... in famous 'BOTANY' 500... with coordinated slacks.

Sport Coats from Slacks from

\$50

\$19.95

Linnings Sanitized\* treated for hygienic freshness.

**THE MAN'S STORE**

BOB ELLIOTT

"Your business IS appreciated"

616 AVE. D.
CISCO
HI 2-1507

# Men Hornets Place d In Tough 8-B

Hornets finished district 8-B with a record, after losing 30-16 Thursday, at Olden. The record considered this is only the season of football at Olden first season, 1965, only one game and however, they lost to the Hornets. The Hornets were a respected. The Hornets were not only backed whole heartily by the Olden community but also by the student body with cheerleaders Della Fox, Pam Williamson, Wanda Daniels and Cathy Hooks leading the way.

The Hornets lost their first game of the season to No. 18-0, then won their next two games by beating Mullin 20-12 and Lingleville 49-6. Abilene Central Catholic beat them 20-18 followed by two more losses, Tolar 46-20 and Carbon 38-20. The Hornets won the next three by rolling past Strawn 32-14, Moran 35-0 and slipping by Putnam 58-49. Their last game, which was a play-off for second place, was won by Gordon, 30-16.

With 13 letterman returning and a little help from incoming freshmen, the Black and Gold could be top contender District 8-B in their third season, 1967.

Poe Floral  
Main 9-1711  
609 W. Main  
Flowers Today

## See All the Big Games in COLOR



**RCA VICTOR COLOR TV**  
Here's RCA Victor Color TV that swivels for better viewing! Features rectangular RCA Hi-Lite Color Tube with Perma-Chrome for locked-in color fidelity and powerful New Vista 25,000-volt chassis.

**BERTSON TV SALES & SERVICE**  
Corner of Square MA 9-1625

### Don't Need Much Advice —

It is valuable now and then. For example you go to buy a policy of insurance, don't be any kind of a policy or any kind of an agent. It is a big difference. You will likely never our insurance anyway, but if you do your will be the key person in any settlement you with the insurance company. It is sound ad buy only from local agents who have long records of successful performance in adjusting insurance claims.

**Carl Bender & Company**  
(Insurance since 1924) Texas

## ANNOUNCING

**NOW OPERATING**  
**WHEEL SERVICE STATION**  
400 E. MAIN STREET  
Next Door To Saweway  
ALL AUTO ACCESSORIES  
TIRES — BATTERIES  
WASH — GREASE  
Phone MAin 9-1688

**EVEN'S ENCO SERVICE**  
L. C. LEVENS, Manager  
7 a.m. to 10 p.m. — 7 days a week  
"We'll appreciate your business."



**KATHRIN SANDLIN**

### Miss Sandlin Will Wed Freddie Coburn

Mr. and Mrs. D. D. Sandlin of Carbon announce the engagement and approaching marriage of their daughter, Kathrin, to Freddie Coburn, son of Mr. and Mrs. Cleve Coburn of Chillicothe. The bride-elect is a graduate of Carbon High School and attended Cisco Junior College. She is presently employed in the County Tax Assessor and Collector Office in Eastland.

Mr. Coburn, a graduate of Quanah High School and Texas A&M University, is a Soil Scientist with the Soil Conservation Office in Eastland. The wedding has been set for January 14, 1967.

### TIDBITS ...

(Continued from page 1)  
Association, who invited a 11 for the service. Officers are the Rev. Eugene H. Surface, president; the Rev. J. Lester Davenport, vice - president; and the Rev. Bill Goff, secretary - treasurer.

District 7-AA rolls on as Granbury wins over Ballinger 23 - 0. Police Chief Ray Laney reminds that tickets are still available for the 19th Annual Policeman's Benefit Ball set Friday, Dec. 2nd at 8 p. m. at Fireman Hall. Music will be by Ray Harbin and his Musical Ramblers featuring Mickey Sargent on the drums. You can get your tickets from the Chief or any policeman.

**SALUTES TO THE Carbon Wolverines**, their coaches and school officials for sweeping District honors in Six-Man football. It's nice to have such fine neighbors, and we'll all want to be behind them all the way.

**OLD FARMERS Almanac** says of this day: "This fine November sky won't stay long dry." Maybe so, maybe not. It further says: "Be cheerful — spring is only about 112 wintry days away."

**IT WASN'T** a particularly happy J. T. (Buddy) Carter Friday when reporting on the present United Fund drive. He's doing an excellent job, but the drive seems to be at that "so close, yet so far" point where just a little extra push from a few would "put us over the top," he says. In thinking of our bumper harvest this year, U.S. officials have asked us to remind how thinly sliced a dollar bill is when it's given to the Fund. From our files we find: "If you give a United Fund worker a dollar, you are giving: the Boy Scouts, 19 cents; the Red Cross, 18 cents; the YMCA, 14 cents; the Salvation Army, 13 cents; United Cerebral Palsy, 2 cents; Texas Rehabilitation, 3 cents; Texas United Fund, 6 cents; Little League, 13 cents; and Teen Age League, 11 cents." Really now, would we give a Boy Scout 19 cents if he were to ask for a donation?

Mrs. Terner Collie is flying Sunday to San Francisco, where she will be met by her son, the Rev. and Mrs. Bob Collie and family. She will visit for some time with her son, who is pastor of the First Methodist Church of Dixon, California.

**All Of A Sudden —It's WINTER**  
Time passes unnoticed — how LONG has it been since your car had a maintenance check-up?  
**PREVENTATIVE MAINTENANCE PAYS**  
**VIC'S**  
Auto Repair  
VIC EDWARDS  
306 W. Main St.  
MAin 9-2111

## Thursday Club Notes 50th Anniversary

The Thursday Afternoon Club celebrated its Golden Anniversary on Nov. 17 with a party at the Woman's Club House. This year's theme is "Hands" and Thursday's theme was "Candles in our Hands," "Hands that write history."

No club has had a stronger influence in Eastland than Thursday Club, which owns and maintains the public library. Mrs. A. E. Cushman, librarian, presented "50 Years in the Eastland Library Records." This report had been compiled by the library chairman, Mrs. Cecil Collings.

Mrs. James Horton reviewed "A Half Century of the Thursday Afternoon Club." Mrs. Joseph M. Perkins was mistress of ceremonies. President Mr. Roy Young welcomed member and guests. Special guests were charter members of the club, who were presented corsages of carnations, the club flower. Mrs. Perkins introduced these guests: Mmes. Allen Dabney, F. E. Day, Frank Lovett, and R. E. Sikes. Mrs. Lovett is the only charter member who is still active in the club.

Mrs. Lewis Hale of Christoval, president of the Heart of Texas District of Texas Federation of Women's Clubs, expressed her appreciation for the Thursday Afternoon Club. "By maintaining the library, you have brought light & life to Eastland," Mrs. Hale said, "because the one who doesn't read is committing mental suicide."

The District, State, and the General Federation sent congratulatory notes to the club. Mrs. Perkins presented the club a gift sent by Mrs. E. D. Pearch, the General Federation president.

Music was presented by the Eastland County String Ensemble: Mrs. David Pickrell of Ranger, violin; Mrs. S. E. Hittson of Cisco, violin; Mrs. Tom Wilson of Eastland, cello; Ben Karnes, Breckenridge, piano; and Marilyn Huckabee, flute.

The clubhouse decorations carried out the Golden Anniversary & candle theme. The foyer contained all the yearbooks the Club has had, plus two yearbooks of the forerunner Hawthorne Club; pictures taken at Federation Conventions and previous club parties; and a floral arrangement presented by Mrs. Marene Johnson.

The register table held a floral arrangement given by the Las Leales Club, which was organized by Thursday Afternoon Club. Tea and cake were served, with gold and crystal appointments. The serving table was centered with a large gold arrangement featuring tapered candles.

Gold candles were also used throughout the clubhouse. Hostesses for the Anniversary celebration were past president: Mmes. James Horton, Joseph M. Perkins, E. R. Townsend, E. G. Rice, Ben Hamner, T. M. Collie, Arthur Murrell, I. C. Inzer and Fred Davenport. Mrs. Roy Young, the present president, assisted in serving.

### Cancer Society Continues Work

The Eastland County Unit of the American Cancer Society held their regular meeting in the Reddy Room of Texas Electric Co. in Eastland Thursday evening, Nov. 17.

Book Sperry of Wichita Falls, Field Representative of District 13 attended the meeting. Sperry succeeds Barry Moncreu who is now stationed in Anchorage, Alaska.

Mrs. G. A. Fyffe and Miss Mary Kohler represented Ranger at the meeting. Six dozen large size cancer dressings were made by members of Martha Dorcas Class of First Methodist Church on Thursday, Nov. 17.

Members present were Miss Mary Kohler and Mmes. John Ivy, Frank Williamson, E. H. Mills, G. O. Strong, G. A. Fyffe, A. J. Ratliff, C. P. Ashcraft.

### Sunday Singing Set At Gorman Church

The third Sunday Singing Church will begin at 1:30 p. m. at Gorman Congregational m. Sunday, Nov. 20, according to Pete Tyrone, chairman. The public was invited.

Present were Mmes. Grady Pipkin, Pat Crawford, Cecil Collings, C. W. Hoffmann Sr., Haston Brewer Milburn Long, Cyrus B. Frost, J. Lester Davenport, D. L. Kinnaird Jr., Floyd Robertson, Allen Dabney, Tom B. Stark, Alex Spears, H. O. Satterwhite, Sallie Bishop, Clara Cockrill, A. E. Cushman, W. S. Poe, F. E. Day, R. E. Sikes, Wendell Siebert, H. L. Hassell J. O. Carnest, John Ernst, Frank Deaton, L. C. Brown, E. M. Grimes, J. B. Morris, I. C. Heck, D. D. Pickrell, Ed F. Williams, Ed Layton, Frank Sparks, Gene Rhodes, Gwen Meacham, A. D. Taylor, Gene Boney, Lewis Hale, and Nolen Roberts, both of Christoval; D. H. Russell, Y. A. Wright, John Foster, Frank Lovett, S. E. Hittson, Tom Wilson; Mr. Ben Karnes, Mmes. Marilyn Huckaby and Marjorie van Hoose, and the hostesses.

## WELCOME TO THE ... CACTUS GRILL

On Main St., West of Town at the "Y"

★ ★ ★

### DAILY LUNCHES ..... \$1

CHICE OF ENTREES  
★ ★ ★  
PLUS ALSO FEATURING  
**Choice Steaks - Pit-Cooked Barbecue - Mexican Food**  
**OPEN 6 a.m. UNTIL 11 p.m.**  
★ ★ ★  
CASEY MEAZZEL, Owner-Manager  
(P.S. Plan to have TURKEY & DRESSING with us THANKSGIVING DAY. — We'll Be Open)

---

## \$UPER \$AVE QUALITY FOODS

MARKETS

4-6 LB. AVG. Chicken Hens lb. 39c

SWEETHEART FLOUR 5-Lb. Bag 49c

LETUCE LARGE HEAD 17c  
Washington Delicious APPLES LB 17c  
Yellow ONIONS 2 LBS 15c

WS Whole 303 Can Green Beans 29c  
White Swan 303 Can Tot Peas 31c  
Planter's Cocktail Peanuts 13 1/2 oz. 69c  
Gladiola 5 LB. BAG Corn Meal 39c  
Sunshine Hydrox Cookies lb. pkg. 53c  
Carnation Evap. 3 tall Milk 49c  
White Swan lb. can Coffee 67c  
Heavy Duty 18"x25' Reynolds Wrap 69c

DEL MONTE PUMPKIN 300 Can 17c

for Your Holiday Feasting

The Wesson Oil Shortening

SNOWDRIFT 3-lb. Can 79c

WHITE SWAN WHOLE & STRAINED CRANBERRY SAUCE 16-Oz. Can 19c

MAXWELL HOUSE COFFEE Pound Can 79c

BETTY SWEET PICKLES 16 oz. JAR 41c  
TOWIE STUFFED OLIVES 2 oz. JAR 25c

FOREMOST MELLORINE ASSORTED FLAVORS 1/2 Gal 29c

SUPER SAMMY'S PRICE SPECTACULARS  
RIGHT GUARD 1.39 \$2.29 Value  
HAIR CREAM SCORE 89c Value 69c  
POND'S DRY SKIN CREAM 89c Value 69c  
25-Ct. ALKA SELTZER 67c Value 53c  
HAIR CREAM GROOM & CLEAN \$1.09 Value 79c

PEACANS 59c  
BORDEN'S or FOREMOST WHIPPING CREAM 1/2 pt. 27c

Frozen Foods  
BAMA PUMPKIN or MINCE PIES 24 Oz. 29c  
Golden Nip 6 oz. can Orange Juice 19c  
Pet Ritz 9-in - 2 ct pkg Pie Shells 41c  
Cal Treat 10 oz. pkg. Strawberries 27c

MARKET SPECIALS

We Have A Nice Selection Of Turkey Hens 10-14lb. Avg.  
DECKER'S SMOKED SMOKED PICNIC 6 - 8 lb. avg. 39c  
BOSTON BUTTE PORK ROAST LB. 49c

Rath Black Hawk Franks pkg. 49c  
Boston Butte Pork Steak lb. 55c  
Rath Racorn Sliced Bacon lb. 69c  
Philadelphia Cream - 3 oz pkg Cheese 15c  
Gooch Blue Ribbon Beef Arm Roast lb. 69c

HOME-OWNED — HOME-OPERATED  
**SUPER SAVE**  
GENE HAYNES, MGR.  
MA 9-1191 400 S. SEAMAN

MAJESTIC  
SUNDAY — MONDAY

THE LIQUIDATOR GOES FROM ONE HOT-BED OF INTRIGUE TO ANOTHER!



THE LIQUIDATOR  
TUESDAY ONLY  
All Tickets Just 25c  
Even Open 11:45 — Show 12:00-12:45

DORIS DAY & ROD TAYLOR  
DO NOT DISTURB

WEDNESDAY — THURSDAY  
Even Open 11:45 — Show 12:00-12:45  
Even Open 11:45 — Show 12:00-12:45-1:30-2:30

All Tickets 25c  
Special Matinee  
THANKSGIVING DAY



FANTASTIC VOYAGE  
Starring Cleaver Brody, Rance Welch, Edward O'Brien, Donald Pleasence, Arthur O'Connell, William Redfield, and Arthur Kennedy. Produced by Saul David. Directed by Richard Fleischer. Screenplay by Harry Kerner. Adaptation by David Duncan. Music by Leonard Rosenman. Creative Scope. Color by DeLuxe.

THE GORDON SPOT



By DeMarzio, Cecil Gordon  
Dallas County Executive Agent

Mr. Gordon, who is a member of the Dallas County Board of Supervisors, Dallas County Executive Agent, was in Dallas for a week. He was observed during the week of November 11-12 at the Dallas County Courthouse. He was observed during the week of November 11-12 at the Dallas County Courthouse. He was observed during the week of November 11-12 at the Dallas County Courthouse.

Tree Seedlings Are Available At State Agency

The Texas Department of Agriculture, Texas Forest Service, has a good stock of tree seedlings available for sale. These seedlings are available for sale in the Dallas County Courthouse. They are available for sale in the Dallas County Courthouse. They are available for sale in the Dallas County Courthouse.

Free Estimate on New Roof Only  
Repair of Your Old Roof Residential and Commercial  
EASTLAND ROOFING CO.  
1111 North Jensen Eastland

With deer hunting season here, hunters may be interested in a copy of Extension Leaflet L-424, "Feeding Deer in Deer."  
Since quality venison is sought primarily in deer the deer is raised from the time of the doe until it is placed in the freezer. Feeding is important.  
The leaflet outlines a method of feed growing and raising a deer. Any method which results in a deer which does not produce a satisfactory venison is a waste of money and effort.  
Information in the leaflet is available from the Texas Department of Agriculture, Extension and Public Relations Division, 2001 North Eastland, Dallas, Texas 75208.  
Another publication which has been of interest to hunters and is available is "Wild Game Care and Cooking." It offers many suggestions for preparing delicious steaks of venison as well as other wild game meats.  
This leaflet is available at the county Extension office.

...of the... (transcription of the right column text)

SUBSCRIBE and SAVE MONEY  
The Abilene Reporter-News  
FALL BARGAIN RATES  
BY MAIL ANYWHERE IN TEXAS

One Year	NOW ONLY	\$16.95
Daily and Sunday	7 Issues a Week	
One Year	NOW ONLY	\$14.95
Daily Only	5 Issues a Week	

See your home town agent today or mail direct to the Reporter-News.

The Abilene Reporter-News Gentlemen: Yes mail me the Reporter-News for a year at bargain rates.

Morning & Sunday 7 days a week ..... \$16.95  
Morning only 5 days a week ..... \$14.95  
5 pages of Sunday comics in color with the Saturday morning edition

Name: \_\_\_\_\_  
Address: \_\_\_\_\_  
City: \_\_\_\_\_

Monuments  
WEATHERFORD PHONE 127-2774

IF WE MAY ASSIST YOU, CALL US, COLLECT OR MAIL THIS AD  
NAME: \_\_\_\_\_ PHONE: \_\_\_\_\_  
ADDRESS: \_\_\_\_\_ CITY: \_\_\_\_\_

RANGE  
DRIVE-IN THEATRE  
KIDNAPERS UNDECEASING  
BOOK OFFICE OPENING 7:30 SHOW

What did you do in the War, Daddy?  
A Novel by Joseph Conrad  
Illustrated by John G. Thompson

Make Room for Your Heart  
For A Six Ton Pet  
NAMU  
ROBERT LANGING

YOU'LL FIND IT IN  
WANT A

ONLY A FEW MORE DAYS!

ELECTRIC DRYER  
Savings Carnival  
ENDS NOVEMBER 30

ATTENTION:

Mr. Peanut Farmer, a ready market is still available in Gorman for your peanuts, both bulk and sacks.

Our dryers and cleaners are still operating and we have drying bin space immediately available.

\*\*\*

GORMAN PEANUTS  
GORMAN, TEXAS      317 RE 4-2266

See your dealer now about his special installation offer on a flameless electric clothes dryer

Take advantage of this special offer NOW and save even more on your thriftiest buy in automatic clothes dryers. A flameless electric dryer costs up to \$40 less to buy than other types. It costs less to maintain because of fewer mechanical parts. And, now, during the Electric Dryer Savings Carnival, you'll pocket substantial extra savings because of your dealer's special installation offer. See him soon and select your electric dryer before this special offer ends on November 30. Enjoy work-free, worry-free clothes drying the clean, modern, flameless way... electrically!

TEXAS ELECTRIC SERVICE COMPANY

**CATTLEMEN'S RESTAURANT**  
**NOON LUNCH** ..... \$1  
**INCLUDING SUNDAY**  
 (Chicken & Dressing on Sunday)  
**Cattlemen's Restaurant**  
 At Eastland Livestock Barn  
 Mrs. T. M. Alford, Mgr.  
 Open Every Day Except Sat. — 6 a.m. to 10 p.m.

**"Baby Purse-onalities"**



"This is the part of the convention I came for."  
**BEFORE** you go to the convention, come see us. We feature **EVERYTHING** the well groomed man is looking for especially what he'll need on trips. Shaving needs, toilet articles, hair grooming products; even handsome zippered cases to carry them in. **Come in BEFORE** your next convention . . . vacation or what . . . and let us fill your order.  
 — We also carry the finest anti-acid and headache pills for after those heavy convention dinners and holiday parties!

**CENTRAL DRUG**  
 24-hour Emergency Service  
 Prompt, Accurate, Experienced & Dependable  
 9-2681 North Side of Square

**FRINGED PLAID POP-OVER**



Three-quarter coat rave, to pop over every casual fashion! Stafford Plaid, fringed around deep pockets and wide collar where brass-buckled tab twinkles. Slim knit wristlets peep from fashionably shortened sleeves. Wood-and-brass buttons. Spice, Blue, Black/White. Sizes 6-18.  
**\$31.95**

One from a collection of Suburban Coats. Nice Selection of fur trims, reduced as much as 1/4 OFF. Shop now for Christmas.

itty Rose.

**Altman's**

**EASTLAND MEMORIAL**  
 Patients in the Eastland Memorial Hospital Saturday morning were:  
 Mattie McRae, Abilene.  
 Nita Blackley, Abilene.  
 John Chamberlain, Rising Star.  
 Arthur Mahan, Gorman.  
 Charley Rattkin.  
 Ben Stovall, Rising Star.  
 Joyce Casey.  
 Gala Wilson, Cisco.  
 Beulah Moseley, Clyde.  
 Bennie Pondley of Rising Star.  
 Gladys Rhodes, Kem High.  
 Bill Jr. Sobbs, Julia Weeks, Ranger.  
 Annie Cunningham, Ranger.  
 Rebecca Murphy, Amanda Morris, Josie Green, Tom Noble, Cisco, Tom Amis, Rube Callaway, Cisco, Elijah Dunn, Carbon, Eula Ayers, Lula Lester, Olden, J. N. Poe, J. W. Nichols, Arthur Sabin, William Lenson, Luther Stafford, William Finley, John Davis, Floyd Houls, Carl Page, Ranger, Mae Edna Gattis, Naomi Kanady, Carbon, Mary Lou Lack, Cisco, Paul Barker, Abilene, Monroe Wood, Joshua Tucker, Bowena Hall, Ruth Adams, Cisco, Margaret Cruse, Cisco, Onella Griffin, Faye Bullard, Mattie Wells, Cisco, L. E. Sublett, Nora Harding, Maude Hardy, Rising Star, Mary Anderson, Cisco.

**Birthday Celebration**  
 Mr. and Mrs. I. E. Talley of Olden were in Dallas Sunday to attend his mother's 85th birthday celebration. Some 20 relatives honored Mrs. Talley with a surprise birthday dinner.  
 Decorations were centered around a white cake holding 35 orange candles. Orange napkins were used and dinner was eaten by light from tall orange candles.

**SHOP**  
 The store that cares...about you!

**TURKEYS**

**HENS 39¢** U.S.D.A. Grade "A" Over 10-lbs. . . . . lb.  
**TOMS 33¢** U.S.D.A. Grade "A" Under 22 Lbs. **LB. .... 33¢**

NO COUPON NEEDED — GET 100 EXTRA PLAIID STAMPS WITH 510. JANE PARKER  
**FRUIT CAKES** 5-lb. Each **\$3.99**

- ALLIGOOD BRAND **SLICED BACON** 7-lb. Pkg. **\$1.29**  
 MOHAWK **CANNED HAMS** 5-lb. Can **\$3.99**  
 CAPT. JOHN S. SHRIMP **COCKTAIL** 3 4-oz. Glass **97¢**  
 PEELIED AND DEVEINED COCKTAIL SIZE **SHRIMP** 5-lb. Box **\$4.59**  
 "SUPER-RIGHT" BUFFET **HAM HALVES** 5-lb. **\$1.29**

**U.S.D.A. GRADE "A" CHICKEN—4 TO 6 POUNDS AVG.**  
**HENS 39¢** LB. ....

A & P STORES WILL BE CLOSED THANKSGIVING DAY

JANE PARKER **STUFFING BREAD** 1 1/2-lb. **29¢**  
 JANE PARKER **STUFFING MIX** 8-oz. Pkg. **29¢**  
 JANE PARKER **BREAD CRUMBS** 10-oz. Pkg. **20¢**  
**YOUNG TURKEYS** U.S.D.A. Grade "A" 4 to 8 pounds **49¢**

**Holiday Quality Groceries!**

**CONTADINA WHOLE SPICED PEACHES** 4 1-lb. 13-oz. Cans **89¢**  
**RAINBO SWEET MIDGET PICKLES** 12-oz. Jar **39¢** **DELTA SUMMER DILL PICKLES** Qt. Jar **39¢**

MILD AND MELLOW **EIGHT O'CLOCK** 1-LB. BAG **59¢** 3-LB. BAG **\$1.69**

**REUMBERTO PLACED STUFFED OLIVES** WITH PIMENTO, WITH ALMOND AND PIMENTO, WITH ONIONS, WITH WHOLE ALMONDS OR PITTED 3 1/2-oz. **39¢**  
 LINDSAY MEDIUM PITTED **RIPE OLIVES** 2 7 1/2-oz. Cans **69¢**  
**PEANUTS** ASP VACUUM 17-oz. Can **55¢**  
**CASHEW NUTS** 6 1/2-oz. Can **55¢**

REYNOLDS HEAVY DUTY 66 OFF **FOIL WRAP** 18" x 25' Roll **55¢**  
 ALUMINUM FOIL **Wonderfoil** 2 12" x 25' Rolls **49¢**  
 FAMILY PACK **ZEE NAPKINS** Pkg. of 300 **39¢**  
 TOWIE MARASCHINO SALAD **CHERRIES** 10 1/2-oz. Btl. **29¢**  
 KLEENEX 2-PLY DIN-NER **NAPKINS** 2 Pkg. of 50 **45¢**  
 WINSFAVOR ALGREEN THIN CUT SPF-85 **ASPARAGUS** 4 1 1/2-oz. Cans **99¢**  
 LODEE PACK **OUR OWN TEA** 6-lb. Pkg. **59¢**  
 ANN PAGE GROUND **NUTMEG** 2 1/2-oz. Size **55¢**  
 ANN PAGE **Poultry Seasoning** 1-oz. Size **13¢**  
 ANTISEPTIC MOUTHWASH **LISTERINE** 7-oz. Btl. **47¢**

EAST TEXAS FAIR WITH SNAPS **FIELD PEAS** 2 15-oz. Cans **29¢**  
 EAST TEXAS FAIR LIMAS **FORDHOOKS** 2 15-oz. Cans **39¢**  
 TREND POWDERED **DETERGENT** Gt. Box **39¢**

SIMPLE SIMON FROZEN **MINCE PIES** 2-lb. 2-oz. Each **49¢** **PUMPKIN PIES** 2-lb. Each

ANN PAGE ASSORTED EXCEPT ANGEL FOOD **CAKE MIX AND FROSTING MIX** 4 Pkg. **99¢**

**Holiday Fruits & Vegetables!**  
 FRESH CRISP PASCAL **CELERY** stalk **15¢**  
 OCEAN SPRAY **CRANBERRIES** lb. **29¢**  
 FRESH ICEBERG **LETTUCE** head **19¢**  
 TEXAS GROWN **YAMS** lb. 4 for **49¢**

JANE PARKER WHOLE **WHEAT BREAD** 2 1-lb. Loaves **39¢**  
 JANE PARKER GOLD OR MARBLE **POUND CAKE** 1-lb. 9-oz. Each **55¢**  
 JANE PARKER **MINCE PIES** 1 1/2-lb. Each **53¢**  
 JANE PARKER **PIES** SWEET POTATO . . . . . Each **39¢**  
 JANE PARKER BROWN 'N SERV. **DINNER ROLLS** 2 1/2-oz. Pkg. **29¢**  
 JANE PARKER JELLY TOPPED **SWEET RCLLS** 10-oz. Pkg. **33¢**  
 1 1/2-lb. Each **53¢**

SHORTENING **CRISCO** 3-lb. Tin **95¢**  
 SHORTENING **FLUFFO** 3-lb. Tin **89¢**  
 Prices Good Thru NOV. 23, 1966  
 QUANTITY RIGHTS RESERVED

Be a merry Santa!  
**GIVE PLAID STAMP GIFTS!**

- Don't Forget*
- ✓ Turkey Stuffing
  - ✓ Fresh Fruits
  - ✓ Salad Fixings
  - ✓ Fruit Cakes
  - ✓ Pickles & Relishes
  - ✓ Fancy Napkins
  - ✓ Salad Dressings
  - ✓ Holiday Beverages
  - ✓ Spiced Fruits
  - ✓ Holiday Appetizers



**SAFeway**

# Wonderful Foods for Feasting

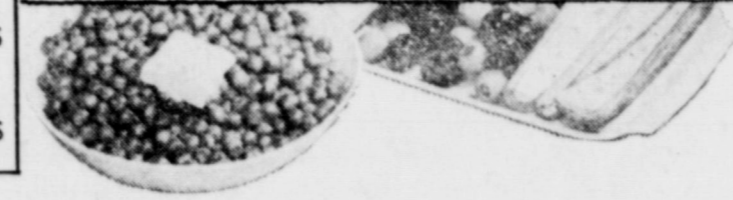

**DOUBLE GOLD BOND STAMPS EVERY WEDNESDAY!**  
(With \$2.50 Purchase or more, Excluding Cigarettes)

**ALL STORES will be CLOSED**  
Thursday, Nov. 24, 1966  
**THANKSGIVING DAY**

- Ripe Olives**  
Lindley, Medium Pitted, 7 1/2-oz. Can **3 for \$1**
- Sweet Potatoes**  
Highway, Cut-N-Whole, 29-oz. Can **2 for 49¢**
- Aluminum Foil**  
Kitchen Craft, Heavy Duty, 25-Ft. x 18-In. Roll **49¢**

*Bargains to Cart Away!*

- Coffee** Maxwell House, All grinds—1-Lb. Can (2-Lb. Can... \$1.37) **69¢**
- Cranberry Sauce** Clear Turkey, Whole, 16-oz. Can **4 for 89¢**
- Pumpkin Pie** or Mince, Bel-air, Frozen—1 1/2-Lb. Pkg. (Cream Topping 49¢) **29¢**
- Lucerne Egg Nog** Holiday perfect, Quart Carton **59¢**
- Salad Dressing** No Made, So smooth and rich tasting—Qt. Jar **45¢**

*What tastes so good and goes so far*

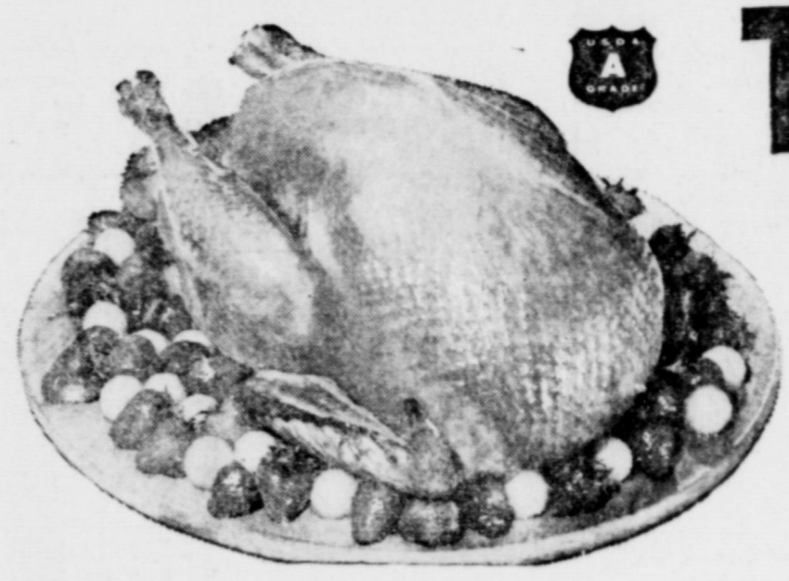

- ## Turkeys
- Fancy Hens** U.S.D.A. Inspected, Grade "A", 10 Lbs. and over—Lb. **39¢**
  - Young Toms** U.S.D.A. Inspected, Grade "A", 16 to 22-Lb. Avg.—Lb. **33¢**
  - Fryer-Roaster** Turkey, U.S.D.A. Inspected, Grade "A", 7 to 9-Lb. Avg.—Lb. **49¢**
  - Chicken Hens** Fancy, U.S.D.A. Inspected, Grade "A", 4 to 6-Lb. Avg.—Lb. **39¢**

- Cream Cheese** Lucerne, For Desserts, Salads or Dips, 3-oz. Pkg. **2 for 25¢**
- Pumpkin** Libby, Custard, Makes delicious pies—16-oz. Can **2 for 29¢**
- Stuffing Mix** Mrs. Wright's, Makes dressing worthy of any bird—12-oz. Box **39¢**
- Fresh Butter** Shady Lane, Tastes so sweet and fresh—1-Lb. Can **75¢**

**Smoked Hams** Whole or Either Half, Cured to perfection for your better eating enjoyment, so tender and tasty—Lb. **59¢**

- Shank Portion **45¢**
- Center Slices **\$1.09**

- Fancy Ducks** Meyer House, U.S.D.A. Inspected, Grade "A", 10 to 12-Lb. Avg.—Lb. **49¢**
- Rib Steaks** U.S.D.A. Choice Grade, Heavy Bone—Lb. **89¢**
- Pork Roast** Boston Butt, Good with yams—Lb. **49¢**
- Roast** Boneless, Shoulder, U.S.D.A. Choice Grade Heavy Bone—Lb. **79¢**
- Chopped Sirloin** Made to order, 1/2 lb. of TWO, 20¢ each **59¢**

- Gulf Oysters** Fresh, Cocktail Style, Standard Size—12-oz. Can **\$1.19**
- Pacific Oysters** Fresh, Cocktail Style, Small Size—12-oz. Can **99¢**
- Hormel Ham** Canned, Ready to eat, 4-lb. **4.39**
- Armour Ham** Canned, No waste, 6-lb. **6.59**
- Canned Ham** Samuel's, Missouri, Very tender, 3-lb. **3.29**

- Advanced All** Laundry detergent, 24-oz. Box **39¢**
- Lux Liquid** Detergent, 30 mild, 22-oz. Plastic **65¢**
- Swan Liquid** Detergent—22-oz. Plastic **65¢**
- Liquid Wisk** Laundry detergent, 32-oz. Plastic **77¢**
- Cold Water All** Controlled suds detergent, 32-oz. Plastic **83¢**
- Praise Soap** Pink Detergent, 2-lb. **45¢**
- Cole's Pine Oil** Fine Pine, Disinfectant, 12-oz. Bottle **39¢**
- Toilet Tissue** Charm, White or Assorted, 4-roll **39¢**
- Peanut Butter** Pella Pan, Smooth or Chunky—12-oz. Jar **47¢**
- Star-Kist Tuna** Chunk, Light meat, 6-oz. Can **39¢**

- Fresh Dairy Products...*
- Buttermilk** Lucerne, Smooth and creamy—1/2-Gal. Can **39¢**
  - 2% Homo Milk** Lucerne, Gal. Can **95¢**
  - Party Dips** Lucerne, Assorted—8-oz. Can **35¢**
  - Whipping Cream** Lucerne, Top whipping, Sterilized—1/2-Gal. Can **37¢**
  - Half & Half** Lucerne, Good in coffee—1-qt. Can **37¢**
  - Gelatin Salads** Assorted flavors—15-oz. Can **39¢**

- Bakery Fresh...*
- French Bread** 21¢
  - Cinnamon Rolls** 27¢
  - Flaky Gem Rolls** 29¢
  - Stuffing Bread** 00¢

- Frozen Food Buys!*
- Waffles** 10¢
  - Orange Juice** 5¢
  - Strawberries** 29¢
  - Corn-on-the-Cob** 59¢
  - Ice Cream** 79¢
  - Shrimp Cocktail** 37¢
  - Pound Cake** 79¢
  - Cauliflower** 4¢

- For Holiday Breakfasts...*
- Large "A" Eggs** Breakfast Gem, Grade "A"—Duz. **59¢**
  - Breakfast Prunes** Town House, 2-lb. **49¢**
  - Margarine** Imperial, Spread smoothly, 1-lb. Can **35¢**
  - Instant Coffee** Maxwell House, 6-oz. Jar **99¢**
  - Pancake Mix** Aunt Jenima, 2-lb. **49¢**
  - Table Syrup** Log Cabin—12-oz. Bottle **35¢**
  - Powdered Sugar** Imperial—1-Lb. Box **18¢**
  - Plum Preserves** Kraft, Red Plum, 10-oz. Jar **29¢**

*Buy Your Holiday Produce at Safeway!*

- Navel Oranges** Large size and so full of sweet juice, Perfect for Fruit Salad, New Crop—Lb. **19¢**
- Bulk Nuts** ★ Raisins ★ Almonds ★ Brazil Nuts ★ Walnuts ★ Pistachios ★ Cashews ★ Mixed Nuts, New Crop, Year Choice—Lb. **49¢**
- Texas Yams** From Florida, Sweet, silky texture, Good baked and topped with butter, **2 lbs. 25¢**
- Sweet Corn** From Florida, Sweet, silky texture, Serve with lots of butter and salt, New Crop—Eck **3 for 29¢**



- Bananas** Sweet and golden ripe, **2 lbs. 29¢**
- Yellow Onions** Compliments any meal, **3 lbs. 29¢**
- Radishes** So crisp and firm—4-oz. Collar **10¢**
- Green Onions** Tender and mild flavor—Bunch **10¢**

*Mix or Match*

- ★ Red Delicious
- ★ Gold Delicious
- ★ Delicious
- ★ McIntosh
- ★ Red Rome

Extra Large Extra Fancy Apples **19¢**

- Stuffed Olives** Empress, Manzanilla, Throwns—8-oz. Jar **47¢**
- Red Cherries** Empress, ★ Mereschino, 8-oz. Jar **37¢**
- Spiced Peaches** Del Monte, White, 2-lb. Glass **47¢**
- Oysters** Sea Trader, Good in stew—8-oz. Can **43¢**
- Blackeye Peas** Libby, Fresh pack, 15-oz. Can **2 for 35¢**

**"PLAY 21"**

Win \$145,000 FREE in CASH PRIZES!

5500 GAME

SAFeway

**SAFeway**

**100 FREE GOLD BOND STAMPS**  
With the Purchase of TWO 1/2-Gal. Tropicana BREAKFAST Assorted Flavors  
Coupon Expires Nov. 23, 1966.

**50 FREE GOLD BOND STAMPS**  
With the Purchase of 2-lb. Safeway Club Pak GROUND BEEF  
Coupon Expires Nov. 23, 1966.

**20¢ OFF**  
the Regular Purchase Price  
Package of TWO PRO TOOTHBRUSHES  
Coupon Expires Nov. 23, 1966.

- Discount Prices on Health and Beauty Aids*
- Alka-Seltzer** 47¢
  - Tooth Paste** 69¢
  - Right Guard** 69¢
  - Q-Tip Cotton Balls** 29¢
  - Hair Tonic** 59¢
  - Klear Floor Wax** \$1.49
  - Easy Off** 67¢
  - Lysol Spray** \$1.25