

# EASTLAND TELEGRAM



VOLUME 90, NUMBER 96

EASTLAND, TEXAS 76448 — THURSDAY, DECEMBER 1, 1966

TEN CENTS (10c)

## THE CHRISTMAS SEASON SPARKLES ALL OVER EASTLAND

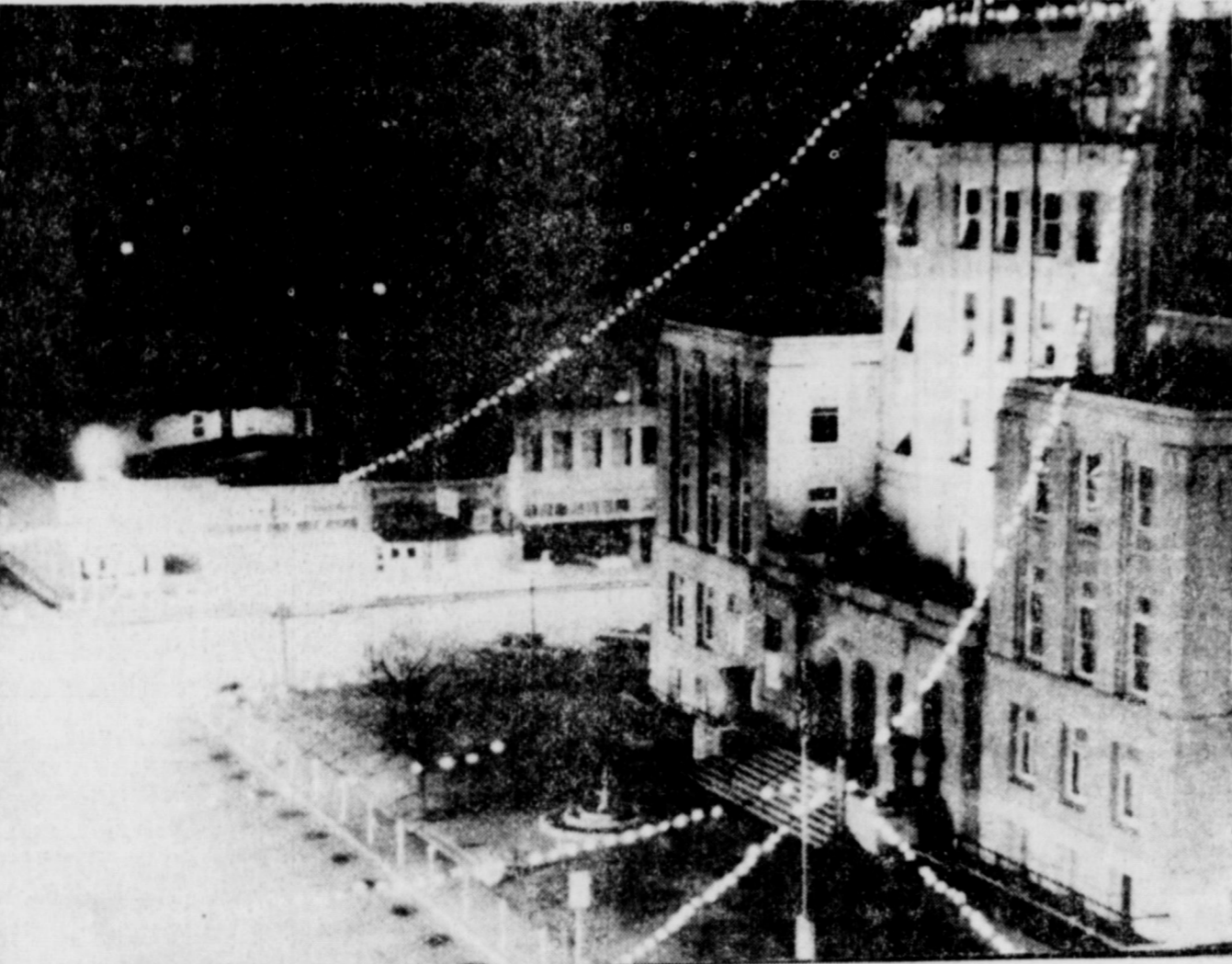

### EdBits

By H.V.O.

**C**ONGRATULATIONS are in order for Senior Maverick basketball End Jim Herridge, of Mr. and Mrs. Bart Ridge, who has been named for the Honorable Mention for Class AA All-Area. Eastland Jaycees urge us to names and addresses of Eastland County servicemen fighting in Viet Nam for special Christmas packages to be by the local clubs. He is running out, so be to report your service-in-Vietnam address to k Dixon or any Jaycee.

**B**ELIEVE WE'VE just received our first Santa Letter this year. The mail brought an envelope containing a wing, believed to be that of a house (maybe where it's supposed to come). The names, "Barry her, Lee, Reese and Mar..." We're going to find it on to the North Pole, complete with its Christmas stamp, as we do each year, with all letters sent in care of Santa.

**M**R. AND MRS. Robert and daughters, Janie, 4 Molly, one, are moving our town. He's with Mopipe Line, and the family plans to buy the Ben McNis home on East Conner street.

**W**INNERS ANNOUNCED the special Open House at Eastland's new Manana Beauty Salon Monday, are: Mrs. Syd Robertson, hair dryer; Frank Sparks and Mrs. Swint, wig cases, each; J. C. Poe, and Mrs. Lot Cornelius, facial; Ivey Luker, Oleney, Mrs. James Wright, Mrs. E. R. Townsend, manicurist. The grand thing was declared a success by the management of the new S. L. St. firm.

**M**R. K.M. (Pat) Turner of Flatwood Community is Room A321 of Hendrick Memorial Hospital in Abilene. His niece Mrs. Grover Hallck, reported that he is having surgery.

**O**UR FRIEND, Mr. G. S. Clark has shared another with us, to wit: "If I am taxed on the value of friends, the return might pay off the national debt. I would be in no danger being declared a poverty ket."

**I**T WAS a pleasure to see Sheriff L. E. (Lefty) Sublett downtown this week, and to talk with him momentarily, asked us especially to ask all who were so kind during the time he was confined in the hospital recently. His health is improving, he plans to be back on job soon, he says. With apparently, the extra help his department has during his illness. The missioners said "No" to request Monday for an permanent deputy, that tired, saving, he said, that add a deputy, would require an increase in taxes. Sheriff reported that he was "no reply" when asked if the recent commissioners' expense account necessitated an increase in taxes.

**R**UMMAGE SALE IS TODAY, SATURDAY Rummage Sale will be by Xi Alpha Zeta on Friday and Saturday, December 1 and 2, in the Leslie building on the corner of Main and Lamar. The sale will be open from 10 in the morning until 5 p.m. each day. There will be many items offered at all prices.

## Area Scout Leaders, Units Honored at Eastland Event

The annual Northeast District Scout Recognition Banquet was held in Eastland's Elementary School Cafeteria Tuesday, Nov. 29. Winston Boles, Scoutmaster of Eastland's Troop 6, was in charge of the opening ceremonies, which included a flag presentation by Scouts of Troop 6.

The invocation was given by the Rev. Haston Brewer, pastor of First Baptist Church in Eastland. Dr. Nathan Cedars of Stephenville, Stephens, and Erath Counties, chairman of the district which included Eastland, Comanche, Stephens, and Erath Counties.

Dr. Cedars was given a

Boy Scout Statuette by the council in appreciation of his three years work as chairman of the district. Dr. Bob Alexander of Eastland made the presentation.

Comanche Trail Council Scout Executive John Pounds introduced the guest speaker, H. Kirk Henry, of Fort Worth.

Mr. Henry is Scout Executive for the Longhorn Council and has been active in scouting since 1926. He used Scout Handbooks from past years in his speech, including the book he received when he joined Scouts in 1926. There was also a Breckenridge man present who had used the same book.

Each Scout was asked to

raise his hand as Mr. Henry showed the Handbook used the year the Scout joined the program.

The services the council gives to the Scout program were outlined by Mr. Henry. Some of these are organization, leadership training, camping, budgeting, advancing and guidance by the professional staff.

Dr. Cedars presented an extra appreciation gift to Mr. Henry. This gift was a wooden hand, hand-carved in the form of the scout sign, and is the second one ever given to a member of this council.

The recognition program began with Round-Up Program reports from those units which had met their current goals. Unit Tenure reports were rewarded with recognition of the length of service of the unit.

Special mention went to Eastland's units, with Troop 103 now 39 years old and Troop 6, now 32 years old. Troop 17, 37 years; and Cisco, Troop 101, 38 years.

Ray Pryor is Scoutmaster for Eastland's Troop 13 and Winston Boles and Kenneth Thompson are adult leaders for Troop 6.

Adult leaders of the units were recognized.

## Another Deputy Sheriff Denied by County Court

Monday morning the Eastland County Commissioners denied Sheriff Lefty Sublett's request for authority to hire another deputy on a permanent basis. The Sheriff also requested that authority for a substitute deputy, granted three weeks ago because of Sublett's hospitalization, be renewed. The Commissioners renewed this authority until Monday, Dec. 5.

County Judge Scott Bailey reported that the sheriff is at home now, but still unable to work. Monday has been set as a tentative date for his return to duty.

Other business at the meeting included reports from John Simpson of the Soil Conservation office on the

proposed flood control at Sabanno Watershed. Simpson outlined the county's responsibility and benefits in this matter.

Leo Clinton, USDA food administrator, reviewed a workshop for county food administrators which he recently attended at Sweetwater. Clinton stated that about 1100 county residents receive \$8 in free food monthly. This amounts to more than \$9,000 in food distributed each month in the county.

Tax Collector-Assessor Edgar Alton reported on the tax situation and discussed voter registration in the county. Earl O'Brien, County Auditor, presented bills to the commission for approval.

**Former Resident Dies of Injuries In Auto Accident**

Funeral services for Jessie Lee Simmons, 18, were held Tuesday afternoon at Arrington-Hammer Funeral Home Chapel, with Stuart Love, minister of First Church of Christ, officiating.

Burial was in Eastland Cemetery.

A Fort Worth resident, Simmons died Thursday in a Temple hospital following injuries received in an automobile accident.

Born in Fort Worth on January 29, 1948, Simmons graduated last summer from San Marcos Job Corps Center. He was a machinist in Fort Worth.

He was going to Bastrop to spend Thanksgiving with his grandparents, Mr. and Mrs. J. L. Whisenant, when the accident occurred.

Other survivors include his father, Jimmie E. Simmons of Fort Worth; one brother, Ammy Spec. 4 Floyd L. Simmons in Viet Nam; and one sister, Mrs. Robert M. Thomas of Fort Worth.

## Mrs. Wilson Is Buried In Rites Held on Tuesday

Mrs. Mattie Milburn Wilson, 85, died about 9 p. m. Sunday, Nov. 27, at Sunrise Manor Nursing Home, following a long illness.

Funeral was conducted by Stuart Love, minister of Church of Christ, Tuesday afternoon at Arrington-Hammer Funeral Chapel. Burial was in Flatwood Cemetery, south of Eastland.

Mrs. Wilson was born November 8, 1881 in Williamson County, Texas, and married William H. Wilson in Carbon on November 22, 1908.

She was a member of the Church of Christ.

Survivors include two sons, Woodrow Wilson of Odessa; and Barto Wilson of Hallettsville; two daughters, Mrs. W. E. Justice and Mrs. D.E. Webb, both of Eastland; three sisters, Mrs. Ada Burnett and Mrs. Myrtle Bates, both of Olustee, Oklahoma; and Mrs. Jessie Snodgrass of Muleshoe; six grandchildren and one great-grandchild.

## Phone Courtesy Is Lion Program

Members of the Eastland Lions Club were given a film demonstration of the importance of good telephone practices at their regular luncheon meeting Tuesday.

The Bell Telephone Co. film, "Telephone Courtesy Pays Off" was presented as program by Bill Walters. The film dramatically showed the importance of practicing common sense telephone manners to insure that outgoing and incoming calls are handled properly.

President Ed Ethridge presided and guests included Bill Wofford, new Safeway store manager, and Joe Weaver of Cisco.

It was announced that Dec. 10 is the last day for entry in the club's Peace Essay Contest.

## Torrid Action on Tap Here in Third Annual Cage Tourney

### TEAM COMPETITION BEGINS THURSDAY

A three-day diet of basketball gets underway at Eastland's Maverick Gym Thursday at 1:30 p. m. when the Third Annual Eastland Invitational Tournament gets underway.

Sponsored by the Quarterback Club, this year's tourney promises to afford the tops in round-ball action, with 16 hot teams signed up.

The Eastland Maverick boys team is the defending champion, having won last year's play, and the Baird girls will be on hand to defend their title, which they won last year. The Eastland girls were second last year, as were the Baird boys.

Trophies will go to the first and second place winners as well as the consolation winners.

ners. An All Tournament Boys and Girls teams will be named and winning coaches will be honored.

Admission price will be 50 cents per day for adults and 25 cents for children. The Quarterback Club will also have refreshments stands available to cater to the spectators in the local gym.

**GAME SCHEDULES**

Thursday

1:30 p. m.: girls, Clyde vs. Baird B.

2:45: boys, Ranger High School vs. Abilene Junior Varsity.

(The AJV reportedly has plays of 6-5 and 6-4 highs.)

4:15: girls, Baird vs. Stephenville B.

5:45: boys, Baird B vs. Lueders, (undefeated).

7:15: girls, Eastland vs. Gorman.

8:30: boys, Eastland (undefeated) vs. Gorman.

Friday

2:45: girls, Eastland B. vs. Ranger.

4:15, winner of the Clyde-Baird-Stephenville game.

5:45, boys, Clyde vs. Olney.

7:30, losers of the Gorman-Eastland vs. Baird-Lueders.

8:30, losers, Ranger - AJV vs. Clyde-Olney.

Friday

8 a. m., girls, losers, Eastland-Gorman vs. Eastland B - Ranger.

9:30, boys, winners, Ranger-AJV vs. Clyde-Olney.

11, girls, losers, Clyde-Baird B vs. Baird A-Stephenville B.

12:45, girls, winners, Eastland-Gorman, Eastland B - Ranger.

2:15, boys, winners, R-AJV vs. Clyde-Olney.

4:30, boys consolation play-off.

6, girls consolation playoff.

7:45, girls finals.

9:00, boys finals.

Awards presentations.

The public is cordially invited to all games.

## AT DUBLIN

### Mavs Win By 1 in Overtime; Mavettes Triumph; B Loses

The Eastland High School Mavericks and Mavettes got set real fine to go into the upcoming local basketball tournament with victories in Dublin Tuesday night — the Boys B team, in their first outing, found tough sledding.

The Mavettes won 43-27; the Mavericks were victorious 41-40 in an overtime; and the Boy's B team lost 34-26.

The Dublin Lions rung in a new, and obviously, hot player in Danny Spurger, who hadn't played in previous games, and he came out of the fray as high pointer for the Lions with 15 points. James Whitehead lead Eastland scoring with 12.

The regular time ended in a 38-38 tie, and in the overtime, James Whitehead sunk a two pointer to be followed by a Lion field goal which re-knotted the score. Bill Hoffmann iced the victory with a free throw, to end the overtime, and game 41-40.

Coach Pat Stewart saw her three starting guards foul out, but found that Sue Underwood, Linda Perry and Marilyn Huckabay had some good back-up support when Shirley Reid, Alina Arnold and Treva Wilson came in to handle the guard duties. Marsha Treadwell was high with 32 points.

**MAVETTES SCORING**

| Player           | FG | FT | TOT |
|------------------|----|----|-----|
| Marsha Treadwell | 12 | 8  | 32  |
| Conan            | 3  | 0  | 6   |
| Kathy Kincaid    | 1  | 3  | 5   |

**MAVERICK SCORING**

| Player          | FG | FT | TOT |
|-----------------|----|----|-----|
| Steve Lund      | 4  | 1  | 9   |
| Gary Spradling  | 1  | 3  | 5   |
| Jim Herridge    | 1  | 6  | 8   |
| Edward Ivory    | 0  | 1  | 1   |
| James Whitehead | 5  | 2  | 12  |
| Bill Hoffman    | 2  | 2  | 6   |

**BOY'S B SCORING**

| Player   | FG | FT           | TOT |
|--|----|--------------|-----|
| Daryl Thomas   | 13 | Danny Thomas | 6   |
| Danny Edrod  | 4  | Allen Goode  | 3   |
| The B's go to Rising Star to compete in the tournament there this weekend, and are scheduled to meet a Cisco B team at 3 p.m. Thursday. <p>It was the second time the Mavericks and Mavettes have beaten Dublin.</p> |    |              |     |

## Rotary Club Sees Film at Meeting On Indy 500 Race

Rotary Club members and guests saw a film on the Indianapolis 500 race for 1965 at the regular weekly meeting Monday noon at the White Elephant. Jack Germany, program chairman, presented the film.

Isotarian Chuck Wilson of Cisco was a guest. Don Vieregler introduced his guests, Mike George and Dennis Valentine, both with Hollywood - Vassarette Company in Paris, Texas.

Miss Susie Miller, a senior at Eastland High School, was the student guest.

**ELMER M. BISBEE FUNERAL RITES HELD WEDNESDAY**

Funeral services for Elmer Myron Bisbee, 81, were held at 2 p. m. Wednesday in the Bible Baptist Church of Cisco with the pastor, the Rev. Dan Royall, officiating assisted by the Rev. C. O. Clements, pastor of the Long Branch Baptist Church.

Mr. Bisbee, Route 3, Cisco, died at noon Tuesday in Eastland Memorial Hospital shortly after suffering an apparent heart attack.

Burial under the direction of Rust Funeral Home was in Oakwood Cemetery, Cisco.

The retired farmer has lived near Cisco since a child, coming here from Erie County, Pa., his birthplace. He was born Feb. 25, 1885. He married Annie E. Connell Sept. 7, 1912, in Eastland. She died in 1954.

Survivors include two sons, Ray of Cisco and Lewis of Abilene; a stepson, Clyde Custer of Cisco; a daughter, Mrs. Marie Rogers of Amarillo; two stepdaughters, Mrs. Henry Lamb of San Angelo and Mrs. Opal Hutchison of Camp Wood; one brother, Sam C. of Cisco; a sister, Mrs. Golda Nix of Cisco; 22 grandchildren and 50 great-grandchildren.

## MESQUITE WOMAN DIES, SIX HURT IN ACCIDENT

Mrs. Melba Doris Collins, 30, of Mesquite was killed Saturday in an automobile accident which hospitalized her husband, their four children, and the driver of another vehicle.

Mr. Collins, driver of the car in which his wife was a passenger, apparently lost control when his car skidded on wet pavement during a light rain. The car was in collision with a pickup truck driven by Willie Waynick, 51, of McCamey.

The hospital said that Mr. Collins and three of the children were discharged Tuesday. One child was transferred by ambulance to a San Angelo hospital.

The accident occurred just outside the western city limits of Eastland.

Waynick was dismissed from Eastland Memorial Hospital Sunday, but Collins and his children, Clinton, 9; David, 7; Robert, 2; and Wanda, 11, were still at the hospital on Tuesday.

Funeral services for Mrs.

**RESIDENTIAL CHRISTMAS LIGHTING CONTEST**

To CIVIC LEAGUE and GARDEN CLUB

Mrs. Jack Arrington

Please enter my home (apartment) in your 1966 Christmas Lighting Contest. I understand only those homes (apartments) in Eastland will be eligible to compete.

Name \_\_\_\_\_

Address \_\_\_\_\_

**FULLEN Motor Co.'s**

Laugh A Day

Woman to Photographer: "Those pictures you took of me do not do me justice."

Photographer: "Madam, you don't want justice, you want mercy."

305 E. Main — MA 9-2676

**HORTON Tire Company**

Presents

**BREAD of Life**

Fear thou not; for I am with thee; be not dismayed; for I am thy God; I will strengthen thee; yea I will help thee. — Isa. 41:10.

I must have the Saviour with me, or my faith at best is weak; He will whisper words of comfort.

That no other voice can speak.

**Freyschlag INSURANCE**

Presents the WEATHER —

**THURSDAY — Unsettled.** Sun rises at 6:55, sets at 5:43. Moon rises at 8:08 p. m. Fishing best.

**FRIDAY — Rain.** Sun rises 6:57, sets at 5:42. The moon rises at 10:27 p. m. Fishing poor.

**SATURDAY — Clearing.** Sun rises at 6:57, sets at 5:42. Moon rises at 10:27 p. m. Fishing poor.

**Eastland National Bank**

EASTLAND, TX

# CALL MA 9-1707

## BUY SELL CLASSIFIED ADS TRADE LEASE

### Announcements

#### MASONIC LODGE NO. 467

Meets second Thursday of each month at 7:30 p. m. in the Masonic Hall Call T. L. Amis, W. M., MA 9-2267 or L. E. Huckabay, Sec., MA 9-1391 for information.

#### EASTLAND ROTARY CLUB

Meets each Monday noon at White Elephant Restaurant in Eastland.

#### Roland MacFarland, President

### Notice

NOTICE: Prints of photos appearing in the Telegram are available by contacting the office at MAIn 9-1707.

NOTICE: Planning a wedding? Eastland Telegram has napkins for both shower and reception.

NOTICE: Guaranteed roach removal service. (The company guarantees for 25 years but I've only been handling the product for eight years, so might not go that far). Money - back if we don't rid your premises of roaches. Low cost: \$2.00 per room. Call Mr. Brown at MA 9-1707.

NOTICE: For home repairs, call R. C. Turner, Home Services, Eastland, MA 9-2286. No job too small. Free estimates. If

NOTICE - Call us for rubber stamps. The Eastland Telegram.

NOTICE: If you want to drink that's your business. If you want to stop, that's ours. Tri-Cities Alcoholics Anonymous. Box 542, Eastland, Tex. 500 N. Seaman.

NOTICE: Complete line of infant girls' and boys' clothes. Up to size 4 in little girls dresses. NEW: nylon tights in pastels and red. Sizes 6 mo., 1 year and 1 year to 3-x. ONLY \$1.25. Guaranteed one year. Full line shower gifts. (We cater to knowers). Mrs. Houle's Babyland, 612 South Daugherty. MA 9-2089.

DON'T merely brighten your carpets. Blue Lustre them. Eliminate rapid resoiling. Rent electric shampooer \$1 at Coats Furniture Co.

NOTICE: Work needed, any kind of common labor for \$1.25 per hour. See Leon Walker, 604 W. Commerce. 97

**BUSINESS OPPORTUNITY.** Refilling and collecting money from NEW TYPE high quality coin operated dispensers in this area. No selling. To qualify you must have a car, references, \$600 to \$1900 in cash. Seven to twelve hours weekly can net excellent monthly income. More full time. For personal interview write Stuckey's Distributing Company, P. O. Box 18427, Dallas, Texas 75218. Include telephone number. 96

### For Sale

FOR SALE: House and lot. Located 507 High Street, Eastland, Contact Cora White, Box 210, Rising Star, Texas. Telephone 643-3632. 96

FOR SALE: Corner Drug Store at 700 Ave. D in Cisco. Not a pharmacy but a good line patent medicines, cosmetics, fountain, etc. Inquire at store or call Buddy Howard, HI 2-3376. 96

FOR SALE: Nice modern three-bedroom house. See at 513 East Conner or call MAIn 9-2531. 98

FOR SALE: Universal built-in gas oven and four surface burners. Copertone finish. 3 years old; excellent condition. Inquiries after 5 p.m. Call Ranger, Mitchell 7-1939. 96

FOR SALE: Ranches and farms - 160, 290 and 753, east of Ranger, good deer country; 186 acres, below lake, nice 3 bedroom home, peanut airt; 40 acres, all, nice 1400 square feet home, near Carbon; 100 acres, well fenced, west of Ranger four miles; other larger tracts in this area. HOMES AND LOTS - Two bedroom, Cisco to rent; two bedroom, Cisco to sell; two and three bedrooms in Eastland; new three bedroom brick homes, F.H.A. or G.I. Loan; three acres, nice home sites, Olden; several lots, two houses in Ranger, \$2,500. Contact Buck Wheat, Ranch and Farm Service, 301 N. Seaman, Eastland Phone MA 9-2131, night MA 9-1973. 96

FOR SALE: Registered Angora Billies. Hunter's Drive in Dairy, Hwy. 80, Olden, Phone 2374. 96

FOR SALE: Registered Angora Billies. Hunter's Drive in Dairy, Hwy. 80, Olden, Phone 2374. 96

FOR SALE: Take up payments on 1966 Corvair Corsa, 4500 miles, four speed, 140 horsepower. Call KERC, MA 9-2621, Eastland. 96

FOR SALE: Alfalfa hay. Call MO 2-9033, Putnam, Jim Meador. 96

FOR SALE: 1957 Plymouth: new paint, tires and overhaul. \$350.00. 1953 Plymouth, new tires, new upholstery, excellent motor, overdrive, ideal for work car between towns, \$195.00. Pat Purcell, 612 W. Moss St., Eastland. 96

### Wanted

HELP WANTED - Eastland Steam Laundry. Apply in person. 96

FEMALE; Person needed for profitable Rawleigh business in Eastland or Ranger. Products sold here over 40 years. Good living at start. Write Rawleigh, TXJ -1020-101, Memphis, Tennessee. 96

WANTED: The opportunity to prove how effective Want Ads work for you. Low cost, high readership means results. Buy, sale, rent, trade, swap, hire or find a job. Try 'em and see! The Telegram Want Ad number is MAIn 9-1707. 96

### Farms & Ranches

160 acre peanut farm, nice home. 120 acre peanut farm, nice home. 320 acre stock farm, new net fences, 7 tanks, some pecans, Coastal, good grass, "top notch," will finance. 224 acres, good limestone, live oak area, 70 acres cultivation, 4 tanks, net fences. 193 acres grass, pecans, minerals go, some production, adjoins lake, owner will finance. 300 acres Desdemona area, minerals go, good oil production, 35 acres peanuts, possible irrigation on this. 320 acres good grass land, net fences, good water, fair house, owner financed. 420 acres, practically new home, good irrigation wells and equipment, 200 cultivated. 580 acres, 100 in peanuts, appr. 2,000 pecan trees, two bedroom home, net fences, well watered, \$135 acre. 700 acres, well improved stock farm. 980 acres, improved, on the pavement. 900 acres, unimproved mesquite grass land. 1,400 acres improved ranch, on pavement. 1,800 acres grass northwest of Eastland. 4,000 acres improved ranch, good minerals, good water, high carrying capacity, paved road. A good solid ranch, owner financed, low down payment and reasonable interest rate.

WANTED: News about YOU and YOUR PLANS. Call MA 9-1707 and tell us when you visit, have company, give parties. 96

HELP WANTED: Man, high school graduate for permanent position. Inquire at Ranger Furniture Exchange, 123 N. Rusk, Ranger. 96

WANTED: Need experienced waiters. Apply at the Old Rip Cafe. 97

### Rentals

FOR RENT: Two bedroom house, 303 West Moss. Three bedroom house, 801 West Commerce. Call MA 9-2290 96

FOR RENT: Three bedroom house. 503 South Mulberry. Contact Mrs. C. C. Street, MA 9-1578. 96

FOR RENT: Two bedroom house. 504 South Dixie. Call MAIn 9-2442. 96

FOR RENT: Nice apartment. Conveniently located. Telephone MA 9-2083 or MA 9-1731. 97

FOR RENT: Four room furnished apartment. Walk-in closet. Call MA 9-2186. 96

FOR RENT: Three bedroom unfurnished house. Located at 203 E. Plummer. Phone MA 9-2631. 97

FOR SALE: Dandy drive-in grocery store with full line staple and fancy groceries, chicken broaster. Money maker. Quickway Grocery, Cisco, or call Buddy Howard, HI 2-3376. 96

FOR SALE: 1962 Ford Sunliner convertible. V-8 with standard shift, radio, bronze with new white top. See after 5 p. m., 401 S. Dixie. Call MAIn 9-1446. 96

### Wanted

HELP WANTED - Eastland Steam Laundry. Apply in person. 96

FEMALE; Person needed for profitable Rawleigh business in Eastland or Ranger. Products sold here over 40 years. Good living at start. Write Rawleigh, TXJ -1020-101, Memphis, Tennessee. 96

WANTED: The opportunity to prove how effective Want Ads work for you. Low cost, high readership means results. Buy, sale, rent, trade, swap, hire or find a job. Try 'em and see! The Telegram Want Ad number is MAIn 9-1707. 96

### Farms & Ranches

160 acre peanut farm, nice home. 120 acre peanut farm, nice home. 320 acre stock farm, new net fences, 7 tanks, some pecans, Coastal, good grass, "top notch," will finance. 224 acres, good limestone, live oak area, 70 acres cultivation, 4 tanks, net fences. 193 acres grass, pecans, minerals go, some production, adjoins lake, owner will finance. 300 acres Desdemona area, minerals go, good oil production, 35 acres peanuts, possible irrigation on this. 320 acres good grass land, net fences, good water, fair house, owner financed. 420 acres, practically new home, good irrigation wells and equipment, 200 cultivated. 580 acres, 100 in peanuts, appr. 2,000 pecan trees, two bedroom home, net fences, well watered, \$135 acre. 700 acres, well improved stock farm. 980 acres, improved, on the pavement. 900 acres, unimproved mesquite grass land. 1,400 acres improved ranch, on pavement. 1,800 acres grass northwest of Eastland. 4,000 acres improved ranch, good minerals, good water, high carrying capacity, paved road. A good solid ranch, owner financed, low down payment and reasonable interest rate.

WANTED: News about YOU and YOUR PLANS. Call MA 9-1707 and tell us when you visit, have company, give parties. 96

HELP WANTED: Man, high school graduate for permanent position. Inquire at Ranger Furniture Exchange, 123 N. Rusk, Ranger. 96

WANTED: Need experienced waiters. Apply at the Old Rip Cafe. 97

### Rentals

FOR RENT: Two bedroom house, 303 West Moss. Three bedroom house, 801 West Commerce. Call MA 9-2290 96

FOR RENT: Three bedroom house. 503 South Mulberry. Contact Mrs. C. C. Street, MA 9-1578. 96

FOR RENT: Two bedroom house. 504 South Dixie. Call MAIn 9-2442. 96

FOR RENT: Nice apartment. Conveniently located. Telephone MA 9-2083 or MA 9-1731. 97

FOR RENT: Four room furnished apartment. Walk-in closet. Call MA 9-2186. 96

FOR RENT: Three bedroom unfurnished house. Located at 203 E. Plummer. Phone MA 9-2631. 97

FOR RENT: Five room nice furnished rock house, 400 E. Plummer. Phone MA 9-2540, call before 9 and after 6, Vera Sherrill. 96

FOR RENT: House, 5 rooms and bath, walking distance all three schools. 504 S. Madera. Call MAIn 9-1302. 96

FOR SALE: My latest book: A GUIDING HAND. Send check or money order for \$1.65 to R. C. Ferguson, M.D., Eastland, Texas. 96

FOR RENT: Furnished, upstairs, roomy apartment. All bills, including TV cable, furnished. Suitable for individual or working couple. Located in quiet area on lovely street. Phone MAIn 9-2413. 96

Make Your Ice Cream With Fresh Whole Milk From... HUNTERS Dairy Drive In Hwy. 80 South of Olden

Whole Milk - 80c Gal. Butter Milk - 50c Gal. Country Butter - 85c Lb - Farm Fresh Eggs 55c DOZEN

Free Estimates on New Roof Only Repair of Your Old Roof Residential and Commercial EASTLAND ROOFING CO. call Noble Squiers Eastland

DEEYA Cosmetic Studio Kora's Kut and Kurl Call MA 9-2256 for free Facial Demonstration Appointment

OPENING STUDIO PIANO & GUITAR 300 North Ammerman Mrs. CHAS. B. HARRIS MAIn 9-2151

PAUL A. GREEN KIRBY Vacuum Sales, Service & Parts P.O. Box 632, Olden Phone OLDEN 2452

FOR SALE 105 Acres Grass Land Good Cattle Fence Permanent Stock Tank Good Title & Mineral Deed 4 and 1/2 miles south, 3/4 mile west Eastland CONTACT CARL MURRELL Box 359 Hamlin, Texas

AUCTION ENROLL NOW Auction classes begin on Sept. 12, 1966, at the COL. TEX HERRING SCHOOL OF AUCTION 2209 Edgemont Abilene - Ph. OW 2-1710

MATTRESSES New Innerspring Unit Choice of Ticking New and Renovate Choice of Firmness Cleaned, Felted Cotton New Mattress Guarantee WESTERN MATTRESS CO. Box 5288 - San Angelo In Eastland Call MA 9-1398

CHANGE Of Management CATTLEMEN'S Restaurant At Eastland Livestock Barn Mrs. T. M. ALFORD New Manager Open each day except Saturday 6 a.m. - 10 p.m.

LEGAL NOTICE Citation by Publication THE STATE OF TEXAS To any Sheriff or Constable within the State of Texas - GREETINGS: By the publication of this writ, one time, said publication to be not less than ten days before the return day hereof, in a newspaper printed in the County of Eastland, State of Texas.

YOU ARE HEREBY COMMANDED TO SUMMON Mary E. Harris, a widow, Ruth Stanley and husband Clive K. Stanley, Rose Knauss and husband Clark Knauss, Gladys Crooks Pelling, a widow, Charles Crooks, Mildred Reincke and husband Eugene Reincke, Margaret Hauswirth and husband Lawrence Hauswirth, Everett F. Downs, John T. Downs, Rex D. Downs, Stuart Downs, Orville G. Downs, Forrest Downs, Blanche Downs Sidwell and husband William C. Sidwell, Hazel Jack Watson and husband Woodrow Wilson Watson, Jeff F. Jack, John Downs, Jo Downs Clare and husband Charles H. Clare, Barbara Downs Tindell and husband Earl Tindell, Freda Downs Hamel and husband Ronel Hamel, James R. Downs, Robert Downs, Richard Downs, Mary Ann Downs Miller and husband Eugene Miller, Nancy Lou Downs Stipes and husband Robert Stipes, and the unknown heirs of Blanche Nicols, Deceased to appear before the County Court of Eastland County, Texas, at or before 10:00 o'clock A. M. on Monday, the 12th day of December, A. D. 1966, by filing a written answer and objections to the Petition to Determine Heirs filed in the hereinafter styled and numbered cause by F. M. Jack on the 22nd day of November, A. D. 1966.

The style of said cause is The Estate of Blanche Nicols, Deceased. The number of said cause is 6673. The nature of said case is to determine the heirship of Blanche Nicols, Deceased. HEREIN FAIL NOT, but have you before said Court at the time aforesaid, this writ with your return thereon, showing how you have executed the same. WITNESS my hand and official seal, at Eastland, Texas, this 28th day of November, A. D. 1966. JOHNSON SMITH, County Clerk, Eastland County, Texas By Joann Johnson, Deputy

the local notebook Thursday, Dec. 1 6:30 a. m. - Jaycees meet at Old Rip Cafe. 9:00 a. m. - Women's League at Fiesta Bowl. 2:00 p. m. - Flatwood HD Club, Mrs. M. W. Grieger. 2:30 p. m. - Basketball tournament at gym. 3:00 p. m. - Thursday Afternoon Club, Woman's Club. 6:30 p. m. - Couple's League at Fiesta Bowl. 8:30 p. m. - Men's League at Fiesta Bowl. Friday, Dec. 2 9:30 a. m. - Xi Alpha Rummage Sale, Leslie Building. 2:00 p. m. - Basketball tournament at gym. 7:00 p. m. - Hollywood-Vassar League at Fiesta Bowl. 8:00 p. m. - Policeman's Benefit Ball at Fireman's Hall. Saturday, Dec. 3 9:30 a. m. - Xi Alpha Rummage Sale, Leslie Building. 4:30 p. m. - Basketball tournament at gym.

Cliff Hallmark of Fort Worth spent last week with his grandparents, Mr. and Mrs. Bill Hallmark. Visiting the Hallmarks during the Thanksgiving holidays were their children, Mr. and Mrs. Gene Hallmark and children of Fort Worth; Mr. and Mrs. Gaylon Nelms and children of Eastland; and Jack Hallmark, of Fort Worth. Mr. and Mrs. Vernon Mahan, Lun and Blake spent Thanksgiving in Carlsbad, New Mexico, where they were guests of Mr. and Mrs. Frank Hefley, Jr. and son.

use the WANT ADS

FOR SALE 105 Acres Grass Land Good Cattle Fence Permanent Stock Tank Good Title & Mineral Deed 4 and 1/2 miles south, 3/4 mile west Eastland CONTACT CARL MURRELL Box 359 Hamlin, Texas

AUCTION ENROLL NOW Auction classes begin on Sept. 12, 1966, at the COL. TEX HERRING SCHOOL OF AUCTION 2209 Edgemont Abilene - Ph. OW 2-1710

MATTRESSES New Innerspring Unit Choice of Ticking New and Renovate Choice of Firmness Cleaned, Felted Cotton New Mattress Guarantee WESTERN MATTRESS CO. Box 5288 - San Angelo In Eastland Call MA 9-1398

CHANGE Of Management CATTLEMEN'S Restaurant At Eastland Livestock Barn Mrs. T. M. ALFORD New Manager Open each day except Saturday 6 a.m. - 10 p.m.

## EASTLAND TELEGRAM

Phone MA 9-1707 110 W. Commerce St.

(Consolidate with Eastland Chronicle, established 1887, and Eastland County Record, established 1887. Entered as second class matter at the Post Office at Eastland, Texas, under the act of Congress, March 3, 1879.

Published Semi-Weekly - Thursdays and Saturdays by Eastland County Newspapers, Inc. H. V. O'BRIEN, Editor

SUBSCRIPTION RATES: By carrier in county, \$1.00 per month; one year by mail in county, \$10.00; or 65¢ month; one year by mail in other states, \$5.00; one year by other means, \$6.00. NOTICE: Any erroneous reflection upon the standing or reputation of any person, firm or corporation which may appear in the columns of this newspaper will be gladly corrected upon being brought to the attention of the editor.

### Eastland Memorial Hospital

Patients reported at Eastland Memorial Hospital Wednesday morning were as follows: Mattie McRae, Golda Harrelson, Moran, Mary Walton, Cisco, J. T. Taylor, Arthur Mahan, Gorman, George Simmons, Moran, Jasper Cowan, Mattie Mitchell, Golda Wilson, Cisco, Betty Reed, Ranger, Jewell Fonvill, Gorman, Gladys Rhodes, Betsy Pittman, Hollie Drake, Julia Weeks, Rebecca Murray, Ruth Sutton, Josie Green, Luther Adams, Tom Amis, J. W. Nichols, Eula Auers, Lula Lester, J. N. Poe, Julia Nelson, Ethel Clements, Maudie Hardy, Annie Cunningham, Luther Stafford, John Davis, Baby Boy Boyd, Floye Houle, Hubert Jones, Harvey Lewis, John McElhan, Monroe Wood, Ruth Adams, Cilda Wharton, Opal Bunton, Billy Sullivan, Elzo Bean, Cal Minnie Wright, Bonnie Fagan, Frankie Hagan, Vian Eilan, Cal

See ahead with M.H. PER... PHONE MA... FAMILY PRO... Let him show you how to... Southland... INSURANCE... Home Office - Southland...

ENGINE REPAIRS From a simple tune up to major overhauling, A to Z repairing is our specialty. WE ARE ONLY A CALL AWAY 24 HOUR WRECKER SERVICE Complete SAFETY INSPECTION Auto Repairs Phone MA 9-2270 Night MA 9-2224 Allen Auto Rep... At Rushing Motor Co. 215 South Seaman

PIANO TUNING MOSE J. KENNAMER Phone MAIn 9-1242

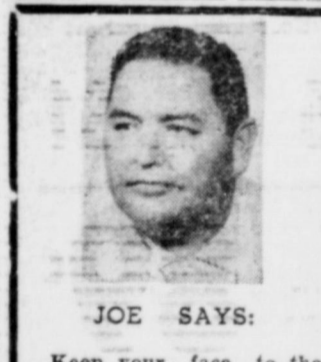

Keep your face to the sunshine and you cannot see the shadow. JOE CULPEPPER of Hood King Motor Co., also says: "See me for the best automobile deal."

Did you know that \$1,795 will buy a brand new 1966 GMC Pick-up at Pipkin-Oldsmobile. Cadillac located at 514 West Main in Eastland, Texas.

NOTICE Josephine Brister has opened a brand new Beauty Shop at 409 W. Moss. She invites all her customers and friends to call for appointments: MAIn 9-1090

GUARANTEED ELECTRIC SERVICE BOND ELECTRIC 407 Foch MAIn 9-1724

GENERAL NURSERY STOCK CUSTOM SPRAYING For Trees, Shrubs, Lawns and Underneath Houses. Also Roach Extermination Call us for Free estimates. 1405 S. Lamar MAIn 9-2009 Mr. and Mrs. Howell Sledge Open Monday - Saturday 9 a. m. to 6 p. m.

HOMES FOR SALE Nice 3 bedroom, 1 1/2 baths, 3 lots, bomb shelter, nice yard, trees and shrubbery on Hillcrest. Excellent terms or cash. Nice 2 bedroom 2 1/2 lots, trees, Cyclone fence. Good terms. On Oaklawn Street. \$10,000. Nice 3 bedroom, 1 1/2 bath, 3 lots, corner Sadosa and Daugherty St. Some terms can be arranged. Present owner wants cash, \$7850. Small 2 bedroom house, some fruit trees, finance with \$500 down. \$3250. Nice 2 bedroom house, close in, recently remodeled. Financed. \$6300. Clean 4 bedroom home, remodeled some financing. Is priced at \$8,900. Home and small acreage at Lake Leon. Terms or cash. \$15,750. We have others. Contact us. Some trades also. See us for farm and ranch loans.

M. L. Terrell and Robert Kincaid 311 1/2 W. Main - MA 9-1725 Night MA 9-1926 - MA 9-2721

ROOF TROUBLES? For FREE ESTIMATES on Roofing Remodeling or Carpenter Work Call ADEN ELMORE Carpenter & Contractor MA 9-1297

'WOULD YOU BELIEVE?' 20% Range Kubes as low as \$58.00 ton. Hog Feed as low as \$57.00 ton. All types of bulk feeds delivered to your barn or feeders. Seed wheat as low as \$2.80 bu. Supply limited. Prices subject to change without notice. Pied Piper Mills Hamlin, Texas Code 915 Spring 4-1684

First Cold Snap Ever Leave "You" Stranded? Don't Get Caught With Your Battery Down... WINTERIZE YOUR CAR EARLY The following services should be performed before permanent anti-freeze is installed, to avoid costly expense later or loss of expensive anti-freeze: It's Got To Be Done - 1. Thermostat tested 2. Hoses checked, tightened 3. Fan Belt checked and tightened. 4. Radiator checked for leaks. Drive in today and let us get your car ready for any kind of weather. OBIE'S HUMBLE SERVICE STATION 802 W. Main MA 9-8866

## County Gains 400 Acres

Eastland County will gain 400 acres in peanut allotment in 1967, ASCS Manager Gilbert Meredith has announced. The 1967 allotment quota was mailed out last Friday, and the adjustment upward reflects an increase caused by lost allotments in other areas in the state, he said.

In 1966, the county allotment was 38,240 and 31,251.7 acres were planted. The total county allotment for 1967 will be about 39,000.

The difference in number of acres allotted and number actually planted is caused by the various federal conservation programs, including the soil banks program.



DARLA JEAN COOPER  
... plans announced

## Wedding Plans Are Announced

Mr. and Mrs. Ober D. Cooper of Olden have announced the engagement and approaching marriage of their daughter, Darla Jean, to Pvt. Charles Brent Hollandsworth, son of Mr. and Mrs. James M. Hollandsworth of Callisburg, Texas.

The couple will be married at 8 p. m. December 19 in the Temple Baptist Church at Gainesville.

Miss Cooper is a graduate of Gainesville High School and is now attending North Texas State University at Denton.

The prospective bridegroom graduated from Callisburg High School and attended Cooke County Junior College and North Texas before entering the United States Army. He is presently stationed at Fort Polk, La.

Miss Cooper is the granddaughter of C. L. Langston of Olden and Mr. and Mrs. Ober A. Cooper of Rising Star.

## Dec. 1 First Day To Sign Up In ASCS Program

Thursday, Dec. 1, is the first day on which local farmers can file a request in the ASCS county office for participation in the 1967 Cropland Adjustment program.

The program was authorized by USDA to enter into agreements with raisers to divert cropland normally used for the production of feed

grains, allotment and non-allotment crops to conserving and recreational uses. A total of \$56,000 was paid in the program here last year and \$32,000 is budgeted for this year, ASCS Manager Gilbert Meredith reports. The agreement may be for 5 to 10 years and complete details are available at the local office.

**Classified brings action**

## CJC Nursing School Students, Graduates Will Meet Saturday

Graduates and present students of the Cisco Junior College vocational nursing school both Cisco and Graham branches, will hold a reunion and election of officers at 7 p. m. Saturday in the Corral Room of the College Annex in Cisco, according to Mrs. Veneta Mitchell, Cisco branch instructor.

Also invited to the affair are the directors and supervisors from the eight affiliating hospitals.

Present officers are president, Laverne Allgood, Eastland; vice president, Bonni Woodfin, Albany; secretary treasurer, Marilyn Wendt, Cisco; and reporter, Muriel Stroebel, Cisco.

Graduates and students planning to attend the meeting were requested to bring covered dishes of food.

In the Cisco branch of the nursing school, there are 49 graduates and 14 present students 16 have graduated in the Graham branch, and 11 are presently taking instruction, Mrs. Mitchell said. Mrs. Joyce Fore, registered nurse, is instructor in the Graham ranch.

Affiliating hospitals in the Cisco branch are Cisco Graham, Eastland Memorial, Ranger General and Black-

well at Gorman. Participating hospitals in the other branch are Graham, Jacksboro, and Stephens Memorial in Breckenridge.

## CJC STUDENTS VISIT

The Cisco Junior College Agronomy Department was guest of the ASCS office in Eastland Wednesday for an informational discussion of the UEDA program. Robert Donovan is instructor and some 45 students attended the meet, presided over by Gilbert Meredith, local office manager.

**BATTERY**

**TROUBLES?**

CALL  
**HORTON**  
TIRE  
CO.

MA 9 - 1420  
\$8.95 and up  
p. s. tax

**Breckenridge Merchants**

Invite You To

**SHOP LATE**

EVERY FRIDAY  
Until Christmas

**Extra Special Bargains**  
5 to 8 P. M.  
EVERY FRIDAY

At Breckenridge Stores Listed Below

- C. R. Anthony Co.
- Mr. D's Young American
- Edward's Jewelry
- The Hub Clothiers
- Joe Hudspeth's Tire & Appl. Center
- Kaye's Budget Fashions
- The Man's Shop
- Peeler's Gift & Office Supplies
- J. C. Penney Co.
- The Popular Store
- Sears-Roebuck & Co.

**Big Santa Parade 5 p.m. Dec. 9**

Santa will also be in Breckenridge all day Saturday, Dec. 10 and Saturday, Dec. 17 and from 5 p.m. to 8 p.m. Friday, Dec. 16.

# Be a GRAND PRIZE winner!

**YOU MAY WIN UP TO 25,000 S&H GREEN STAMPS**  
Every Card Is A Winner - You May Win 25000 - 5000 - 2500 - 500 - 250 or 100 S&H Green Stamps - Pick Up Your Winning Card - TODAY

| GRAND PRIZE WINNERS  |   |  |   |
|--|---|--|---|
| 5,000 WINNER<br>Mrs. Jack E. Brown<br>1006 W. Commerce<br>Eastland | 2,500 WINNER<br>Mrs. Neal Day<br>S. Daugherty<br>Eastland | 2,500 WINNER<br>Opal Hearn<br>1305 S. Seaman<br>Eastland | 2,500 WINNER<br>S. F. Trout<br>1404 S. Seaman<br>Eastland |

|   |  |
|---|--|
| <b>ROUND STEAK</b> FLAVOR FED BEEF LB. <b>79c</b>   | <b>PORK STEAK</b> Boston Butt LB. <b>55c</b>       |
| <b>SIRLOIN STEAK</b> Flavor Fed Beef LB. <b>79c</b> | <b>FRESH Ground Beef</b> lb <b>39c</b>             |
| Hormel - 12 Oz. Pkg. <b>59c</b>                     | <b>Thin Sliced Beef Liver</b> lb <b>49c</b>        |
| <b>LITTLE SIZZLERS</b> Hormel Smoked <b>89c</b>     | <b>Streak -O-Lean Salt Bacon</b> lb <b>49c</b>     |
| <b>PORK CHOPS</b> lb. <b>89c</b>                    |  |
| <b>HOT LINKS</b> lb. <b>59c</b>                     |  |
| Decker's Tall Corn <b>SLICED BACON</b>              | <b>HAIR TONIC</b> Vaseline ECONOMY Size <b>79c</b> |
| <b>2 lb. pkg. \$1.17</b>                            | <b>NAIL POLISH</b> Cutex 45c Size <b>29c</b>       |
| <b>T-BONE STEAK</b> Flavor Fed Beef LB. <b>89c</b>  |  |

|                            |                     |   |  |
|----------------------------|---------------------|---|--|
| <b>COFFEE</b>              | <b>CREAM PIES</b>   | BANQUET-FROZEN All Flavors 14 Oz. Pie <b>29c</b>  | BANQUET - FROZEN MEAT PIES Beef-Chicken-Turkey 6 8 Oz. PIES <b>\$1</b> |
| <b>FOLGER'S ALL GRINDS</b> | <b>PINTO BEANS</b>  | ARROW 2 LB. BAG <b>25c</b>                        |  |
| LB. CAN <b>69c</b>         | <b>PEACHES</b>      | SHURFINE Yellow Cling 4 No. 2 1/2 Cans <b>\$1</b> |  |
| Limit One Lb. Per Customer | <b>GRAPE JUICE</b>  | SHURFINE 24 Oz. Bottle <b>29c</b>                 |  |
| <b>ZEE Toilet TISSUE</b>   | <b>Fruit Drinks</b> | DEL MONTE ALL FLAVORS 3 46 Oz. CANS <b>89c</b>    |  |
| <b>3 4-Roll Pkgs \$1</b>   | <b>Gold Medal</b>   | ALL PURPOSE FLOUR 5 LB. BAG <b>49c</b>            |  |

**CRACKERS** SHURFINE Saltines - 1 Lb. Box **29c**

**Plain CHILI** All Meat - Chef Boy-R-D - 15 Oz. Can **49c**

**GARDEN FRESH PRODUCE**

- LARGE FIRM HEADS LETTUCE ..... 2 heads **29c**
- U. S. NO. 2 REDS POTATOES ..... 20 lb. bag **69c**
- U. S. NO. 1 YELLOW ONIONS ..... 2 lbs. **15c**
- CALIFORNIA SUNKIST NAVAL ORANGES ..... lb. **19c**
- EXTRA FANCY JONATHAN'S APPLES ..... 4 lb. bag **39c**

**Check These Values**

|   |  |
|---|--|
| <b>CHUNK TUNA</b> Brest O Chicken No 1/2 Can <b>39c</b> |  |
| <b>BLACK PEPPER</b> Arrow 4 Oz. Can <b>29c</b>          |  |
| <b>TAMALES</b> Chef Boy R-D 4 15 Oz Cans <b>\$1</b>     |  |

Prices Good Thru Saturday, Dec. 3

**J.R.B. SUPER MARKETS** MEMBER AFFILIATED FOOD STORES

Prices Effective at Ranger-Eastland - Cisco  
Quantity Rights Reserved - No Sale To Dealers  
Double S&H Green Stamps On Wed. With Purchase of \$2.50 or More

## LOCAL GRASS FIRE SUNDAY GROSSLY 'OVER-PUBLICIZED'

An out-of-county television fire Sunday north of Highway 80. The traveler interviewed his trip to gather pictures which later apparently showed that the town of Eastland had been saved only by a narrow margin.

Hardly, true, according to reports from the firemen themselves. The fire, which began some distance behind the North College Street home of Noble Squires, burned more than an acre but did not damage any property.

Volunteer Fire Chief Wayne Jackson reported that there was no property damage from an earlier Sunday grass fire near Lakeside County Club. Mr. Jackson again cautioned Eastland residents about the constant danger of grass fire.

Thanksgiving guests in the home of Rev. and Mrs. Bill Goff and Gary were her parents and sisters, Mr. and Mrs. S. L. Griffith, Wanda and Marilyn of Paint Creek. Also present were her brother, Mr. and Mrs. Dan Griffith, Kim and Danny; and an uncle, Mr. and Mrs. W.B. Griffith, Linda and Brenda; all of Paint Creek.

Lana Pittman could easily have been president of the "I hate saddle oxfords club."

## TEEN TALK

by TANIA

Now in 1966, what have we? Nothing less than Lana in a pair of black-and-white saddle oxfords. She adores them. And she's certainly in style; this is the latest thing in show wear. Even some boys are wearing them.

Reckon this is why parents are holding forth hope of some more changes? Such as longer skirts for girls and shorter hair for boys? Always optimistic, these parents.

We've always heard (by way of TV and such) that New York is the worst place on earth to drive a car. But we know (from experience) that the Hill has now taken that title from New York. So many kids have driver's licenses and possibly their own cars that the parking lot is always filled. If you can leave school without a scraped fender, you are qualified to drive ANYWHERE.

All the outdoor football spirit has moved inside, to the new gymnasium where the Maverick and Mavette basketball teams play. The boys started off right, with victories over their first two opponents. The coaches are looking forward to a full-fledged winning team this year.

The school held the last pep rally with an exchange of charms and speeches from the cheer leaders and twirlers. And, as usual, there was a mingling of tears among students. Especially for Seniors. Cheer leaders this season were Sue Underwood, senior; Marie Wilson, senior; Kathy Kincaid, junior; Vicki King, sophomore; and Lana Parks, freshman. Twirlers were Sandra Mueller and Treva Wilson.

Personality of the Week. The school owes special thanks to Mr. John Foster for his efforts to improve the band. Since he came to Eastland, the band has received high ratings and won highest possible honor in 1965-66.

The band could never have won the Sweepstakes Award without the help of Mr. Foster. We thank him.

The band is now preparing a Christmas concert and mentioning a choir.

At the last pep rally, the

## 'Praying Hands' To Be Theme For Thursday Club

The Thursday Afternoon Club will meet at 3 p. m. at the Woman's Club for a program on the theme of "Praying Hands". Mrs. Haston F. Brewer will be program leader and hostess.

Mrs. Turner Collie will discuss Albrecht Durer and other artists who have portrayed religion in art. The "150th Anniversary of the American Bible Society" will be brought by Mrs. W. F. Davenport, who will stress that there are 1600 references to "hand" in the Bible. The Club's yearly theme is "Hands for Service."

There will be a Bible exhibit for Bible Week, December 4-11.

band students presented Mr. Foster a token of appreciation for helping them in their work. They also presented an "especially-made-for-you" mum corsage to Drum Major Marsha Treadwell, who did such a fine job.

## WELCOME TO THE ... CACTUS GRILL

On Main St., West of Town at the "Y"

### DAILY LUNCHES

CHICE OF ENTREES

PLUS ALSO FEATURING

Choice Steaks - Pit-Cooked Barbecue - Mexican Food

OPEN 6 a.m. UNTIL 11 p.m.

CASEY MEAZZEL, Owner-Manager

**Permanents**  
 Creme Oil Wax \$7.50  
 Lanolin Waves 8.50  
 Protein Waves 10.00  
 Basham Beauty Bar

**WANTED PROSPECTS FOR**  
 • Vinyl Insulating Windows  
 • Plastic and Insulating Siding  
 • Aluminum Replacement Windows  
 • Aluminum and Steel Siding  
 • Fry Roofing  
 • Fiberglass Insulation  
**J. H. TURNER**  
 Home Improvement Company  
 HI 2-3264 - Cisco

**You Don't Need Much Advice —**  
 ... but it is valuable now and then. For example when you go to buy a policy of insurance, don't select any kind of a policy or any kind of an agent. There is a big difference. You will likely never use your insurance anyway, but if you do your agent will be the key person in any settlement you make with the insurance company. It is sound advice to buy only from local agents who have long records of successful performance in adjusting insurance claims.

**Earl Bender & Company**  
 Eastland (Insurance since 1924) Texas

## SUPER SAVE MARKETS

**SHOP AND SAVE AT SUPER SAVE**

MARYLAND CLUB COFFEE 79¢ Pound Can

Frozen Foods

EL CHICO MEXICAN or ENCHILADA DINNERS Reg. Pkg. 39¢

BOTTOM FISHSTICKS 8-Oz. Pkg. 5¢

GOLDEN NIP "Florida Fresh" ORANGE JUICE 6-Oz. Can 5¢

TATER ROY Kinkie Kut POTATOES 2-Lb. Pkg. 5¢

**DEL MONTE CORN \$1.00** 6 303 Cans

**GOLD MEDAL FLOUR 59¢** 5-Lb. Bag

**DEL MONTE PEACHES \$1.00** 4 No. 2 1/2 Cans

**CHEERIOS 29¢** Cereal - 7 Oz. box

**39¢** Cereal - 8 Oz. Box

**TOTAL 39¢**

**DEL MONTE FRUIT COCKTAIL 25¢** 303 Can

**DEL MONTE BLEACH 39¢** 1/2-Gal. Plastic

**Wite Swan 2 lb Pinto Beans 19¢**

**Nabisco Ritz 16 oz Crackers 41¢**

**Bama 12 oz jar Peanut Butter 49¢**

**Blue Bonnet 1b ctn Margarine 35¢**

**Hartz Moun. Dog Yummies 2 6-oz 39¢**

**SUPER SAMMY'S PRICE SPECTACULARS**

**Sudden Beauty HAIR SPRAY 59¢** 87¢ Value

**TOOTHPASTE King Size PEPSODENT 59¢** 79¢ Value

**DRISTAN NASAL SPRAY 98¢** \$1.29 Value

**OPAL ANTISEPTIC MICRIN 69¢** 98¢ Value

**MARKET SPECIALS**

**FIRST CUT PORK CHOPS 59¢** LB.

**RATH BLACK HAWK SLICED BACON 79¢** LB.

**LEAN BOSTON BUTT PORK STEAK 59¢** LB.

**Gooch Blue Ribbon Beef Arm ROAST 1lb**

**Decker's FRANKS pkg**

**Decker's Pure Pork SAUSAGE 1lb**

**Gooch Blue Ribbon Cooked, Ready to Eat PICNIC 3 lb can**

**Decker's Mexican HOT LINKS 1lb**

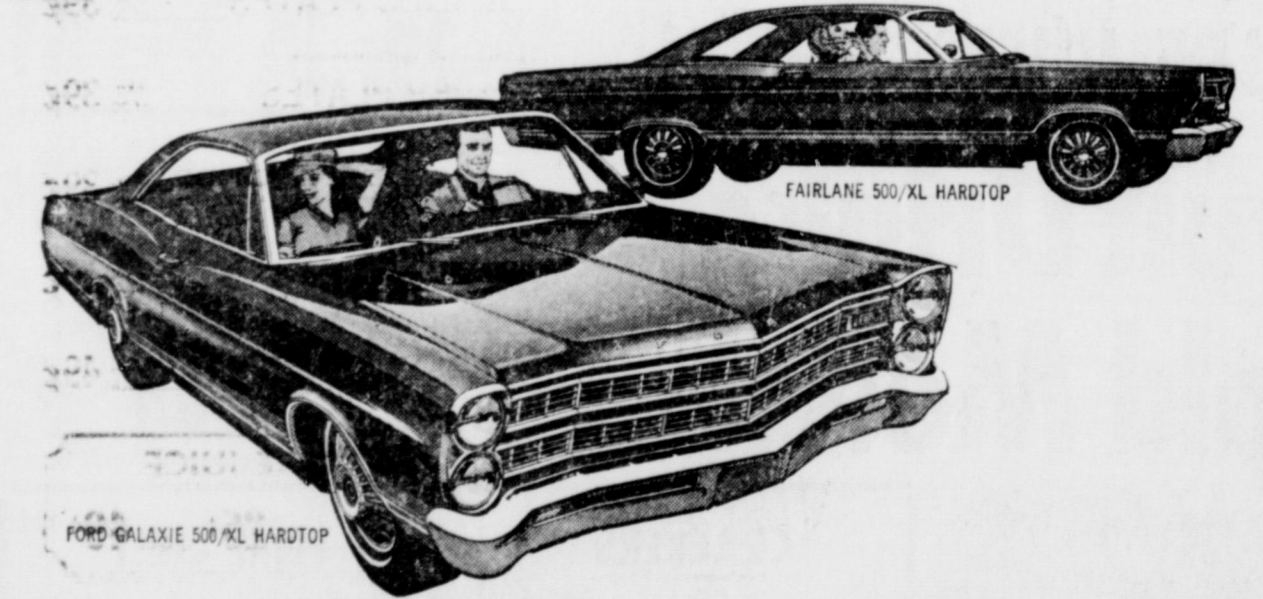
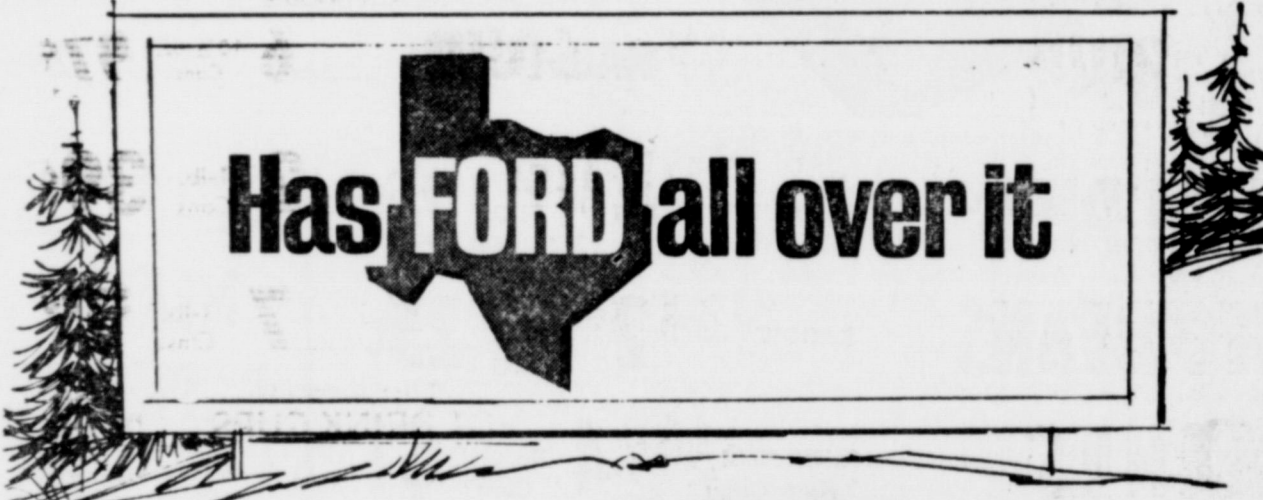

**Why are so many loyal other-make owners coming over to our '67 Ford?**

People come to Ford Country in search of peace and quiet. Our '67 Fords are even quieter than our '66s—and a '66 was quieter than one of the world's most expensive cars! People come to Ford Country for a happier future: Our '67s are improved at over 150 points... built stronger to last longer. People come to enjoy freedom of choice... we have 47 models. Sporty types can choose a longer, all-new '67 Mustang. Performance buffs can enjoy our '67 Fairlane. Come to Ford Country. See your Ford Dealer.

Ford Motor Company's Lifeguard-Design Safety Features are standard on all 1967 Fords.

**Texas is Ford Country.**

**HOOD KING MOTOR COMPANY**  
 Main at Seaman EASTLAND, TEXAS Phone MA 9-1786

**WE GIVE GOLD BOND STAMPS**

**SUPER SAVE**

HOME-OWNED — HOME-OPERATED

MA 9-1191 GENE HAYNES, MGR. 400 S. SEAMAN

## Reduction For Phone Rates Announced Here

A wide reduction in rates totaling \$6 annually was announced by Charles Wilson, Eastern Bell Telephone Manager. This is the second such reduction in two years.

Announcing  
The Opening  
RAY'S  
READING  
POST  
7 N. Seaman  
values in Used  
ure, Appliances,  
ehold Needs, In-  
TVs, Washers &  
Dryers.  
as first and save!

Largest item in the forthcoming reduction is a further lowering of intrastate (calls within Texas) Long Distance rates, effective January 1, 1967.

With the reduction, most station-to-station calls over 50 miles in distance in Texas will have lower rates, varying from 5 to 15 cents less for three minutes depending on distance. Reductions are even greater for calls over three minutes.

For example, here is how the reductions will lower rates for station-to-station calls made during the "day" period:

| Present New          |           |
|----------------------|-----------|
| Dallas-Houston       | .95 .90   |
| San Antonio-Amarillo | 1.30 1.20 |
| Austin-Ft. Worth     | .85 .80   |

For a five-minute call:

| Present New          |           |
|----------------------|-----------|
| Dallas-Houston       | 1.59 1.50 |
| San Antonio-Amarillo | 2.16 2.00 |
| Austin-Ft. Worth     | 1.41 1.34 |

Along with these reductions, all intrastate station-to-station calls which are made after 8 p. m. and all-day Sunday will get the low-

est night rate. At present only station-to-station calls which are prepaid (charged to the number placing the call) and credit card calls are charged at this low rate. This is the 10th reduction in Long Distance rates for Texas telephone users since the end of World War II.

Although the technological development continues to play a major role in keeping the cost of telephone service at a reasonable level, this reduction in Long Distance rates is due in no small part to telephone users themselves," the company spokesman said.

"Without the cooperation of our customers in placing their calls by number, using Area Codes, and the overwhelming acceptance of Direct Distance Dialing, it would not have been possible to achieve the operating economics that have made possible the series of reductions in rates," he added.

In addition to the lower Long Distance rates, there will be reductions of some charges, effective December 1 this year. These include:

A reduction in the monthly charge for a color telephone from \$7.50 to \$5.00;

A reduction in the monthly rate for amplifier telephones to \$1. The rates now vary from \$1.25 to \$2.00. (This type telephone is most often used by persons with hearing impairments and at noisy locations.);

Introduction of a flat-rate charge for installing residence service of \$3.50 for Eastland.

This flat-rate, one-time Residence Service Charge will replace the service connection charges now in effect and will enable residence customers to have several telephones installed or changed at one time for the single service charge.

"The total reduction will represent an estimated annual savings of \$4,454.10 for Eastland customers," Wilson said.

Mr. and Mrs. L. D. Harris spent Thanksgiving in Cleburne, where they visited his mother, Mrs. Austin Jones.

Mrs. Ed Castleberry met her son, Loyd Castleberry of Kilgore, in Fort Worth, when she spent the Thanksgiving holidays visiting with her daughters, Miss Verna Castleberry of 1017 5th Avenue, and Mr. and Mrs. L. A. Rapp of 8335 Redonda.

Also present were the children of the Rapps: Sheryl and Ronnie of the home; Mr. and Mrs. Eddie Rapp of Jenver, Colorado; and Mrs. Donna Loggings.

## NOTICE

We Have Just Purchased  
**12**  
FACTORY EXECUTIVE CARS  
1966 MODELS  
GALAXIE 500s  
2 DOORS and 4 DOORS  
SPECIAL SAVINGS ON THESE LOW MILEAGE CARS!  
★ ★ ★  
WOOD KING MOTOR CO.  
EASTLAND  
E. MAIN ST. — MAIn 9-1785

### SHOP THE EASY WAY THIS CHRISTMAS

Shop early for the prettiest Christmas gifts



OUR LAYAWAY PLAN IS YOUR ADDED ADVANTAGE—

**SPECIAL**  
Spantex Support STOCKINGS  
Cherry Flip Colors In Christmas Box  
W \$2.50  
Apperettes & House SLIPPERS  
LY 99¢  
Fair Nylons 88¢

**Christmas discoveries!**  
Robes deluxe of fleecy warm pile in crown jewel colors... the choice is dazzling, the price almost nil!

5.99 to 10.99  
Dusters 3.99 to 4.99

on the night shift—  
Have one of our pretty gowns in a zephyr blend for your sweet dreams, better yet... have two!  
Many to Choose From  
2.99 and 3.99

## COATS

Every lady or girl on your list will want one of our coats — corduroy car coat, plain & fur trim, dressy coats and all weather coats - Size 9 to 24 1/2

**PRICED** ..... 13.88 to 21.99

Must see our new spring coats, just arrived. White, black and checks.

**PRICED** ..... 17.99 to 21.99

# mode o'day

# SHOP

The store that cares...about you!

## "Super-Right" Meats!

**"Super-Right" Quality Heavy Calf**  
**ROUND STEAK . . lb. 75c**

**"Super-Right" Quality Heavy Calf**  
**SIRLOIN STEAK . . lb. 79c**

**ALLGOOD BRAND SLICED**  
**BACON** . . . . . 1-lb. **55¢** Pkg.

**"Super-Right" Heavy Calf**  
**Shoulder Arm Roast** lb. 59c  
**"Super-Right" Heavy Calf**  
**RIB ROAST** lb. 79c

**"Super-Right" Heavy Calf**  
**RIB STEAKS** lb. 79c  
**"Super-Right" Heavy Calf**  
**SHORT RIBS** lb. 39c

**FOREQUARTERS** Super-Right Heavy Beef 130 to 175 Pounds Avg. lb. 43¢

**CHRISTMAS TREES**

**NATURAL FIR**  
2-3 Ft. . . . . ea \$1.29 7-8 Ft. . . . . ea. \$3.29  
5-6 Ft. . . . . ea. \$2.59 9-10 Ft. . . . . ea. \$4.99

**3-4 ft. . . . . Each \$1.79**

**PROCESSED TREES**  
REGULAR SIZE GREEN OR SILVER . . . . . ea. \$1.99  
WHITE, BLUE OR PINK . . . . . ea. \$2.79  
JUMBO SIZE GREEN TREES . . . . . ea. \$3.29

**SCOTCH PINE**  
4-5 Ft. . . . . Each \$3.79  
5-6 Ft. . . . . Each \$4.59  
6-7 Ft. . . . . Each \$4.89  
7-8 Ft. . . . . Each \$5.69

**PACKAGE OF 5**  
**CORNY DOGS** EACH 45c  
**CAP'N JOHN'S FISHSTICKS** LB. PKG. 59c  
Quarter Loin Sliced into CHOPS 2 1/2 - 3 1/2 lb. pkg.  
**PORK CHOPS** LB. 59c

**CHUCK BLADE ROAST** . . . . . lb. 45c

## Fine Quality Groceries!

**HUNTS YELLOW CLING HALVES OR SLICES**

# PEACHES

1-lb., 13 oz. Cans **99¢**

**CAMPBELL'S VEGETABLE SOUP** 7 10 1/2-oz. Cans **97¢**

**CAMPBELL'S CHICKEN NOODLE SOUP** 6 10 1/2-oz. Cans **97¢**

**HERSHEY'S CHOCOLATE SYRUP** 2 1-lb. Cans **39¢**

**ROYAL SCOTT SOLID MARGARINE** 7 1-lb. Ctns. **\$1.00**

**MAYONNAISE** 1 1/2-qt. Jar **79¢**

**GIVE A&P GIFT CERTIFICATES**

ANN PAGE REALLY FINE

# BREAD

JANE PARKER ENRICHED WHITE  
Extra Special . . . 1 1/2-lb. Loaves **4 99¢**

**BREADWARE PLASTIC LINED 7 OZ. HOT DRINK CUPS** Pkg. of 50 **59¢**

**BREADWARE 8" x 10" WHITE DIVIDED PLATES** Pkg. of 20 **39¢**

**BREADWARE LIDO DESIGNER PAPER PLATES** Pkg. of 30 **39¢**

**ASSORTED FLAVORS TOAST 'EM POPUPS** 10-oz. Pkg. **39¢**

**JANE PARKER DUTCH APPLE PIES** 1 1/2-lb. Pkg. **39¢**

**JANE PARKER BLUEBERRY PIES** 1 1/2-lb. Each **49¢**

**ORANGE JUICE**  
A&P FRESH CHILLED FROM FLORIDA. Qt. **25¢** 1/2 Gal. **49¢**

## Produce!

**Washington State Del. APPLES** lb. **19c**  
**California Naval ORANGES** lb. **19c**  
**Florida TANGERINES** lb. **19c**  
**Iceberg LETTUCE** head **19c**

**BEANS** 4 1-lb. Cans **89¢**

**GOLD MEDAL PLAIN OR SELF RISING FLOUR** 5-lb. Bag **59¢**

**A&P MINCE MEAT** 9-oz. Pkg. **29¢**

**MORTON FROZEN APPLE, PEACH OR COCONUT CUSTARD**

**MARGARINE** 2 for **43c**

**ANN PAGE PANCAKE AND WAFFLE SYRUP** 1 1/2-qt. Bl. **69¢**

**HEADACHE REMEDY ALKA SELTZER** 4 1-lb. 4 oz Size **99¢**

**PIES** 4 1-lb. 4 oz Size **99c**

**FOR A WIDE & WONDERFUL CHOICE OF GIFTS... SAVE PLAID STAMPS!**

PRICES GOOD THRU DEC. 3, 1966  
QUANTITY RIGHTS RESERVED



# JOTTINGS 'N DOTTINGS

4-H  
Club  
News

Prepared

By



Wanda Chilton  
Assistant County  
Demo. Agent



Mr. Bob Cohen  
Assistant County  
Agricultural Agent

1966 Make-It-Yourself Wool Contest will be in Denton, Saturday, 3. The event will be on campus of Texas Woman's University in the School Arts and Sciences Department.

Gorman 4-Her, will be modeling an all wool ensemble which she has made. The garment's construction will be judged prior to the revue, then judged on the girl as to fit, suitability to fabric, style, and girl as well as choice of accessories.

Barbara is to be commended for the fine work she is doing in her 4-H Clothing project.

During this week 37 delegates from the State of Texas have been representing this state at the 1966 National 4-H Club Congress. These 37 delegates are chosen by being winners in their project areas because they have submitted outstanding records of their project activities.

These 37 delegates from Texas are just part of the total 1600 member delegation from the United States and Puerto Rico. All of these delegates receive all-expense paid trips to Congress which is held in Chicago in the Conrad Hilton Hotel.

Besides having a banquet for nearly every meal during the 10 day meeting, the 1600 delegates are entertained by some of the nation's top entertainers, and are taken on many tours of Chicago. They also attend a late evening party almost every night.

The Cisco 4-H voted recently to bring toys to their Club Christmas Party which will be used to help with the Jaycee-Elite project. The party will be Dec. 6.

The checks from the State Fair of Texas have arrived in the Asst. County Agents office and some of these have already been distributed. I will distribute the rest of them as I am in your area. The young men and women who had livestock in the State Fair of Texas earned a total of \$1,455.03. This includes \$191.43 in prize money for 12 animals.

All animals from Eastland County that placed and were sold in the State Fair of Texas auction were slaughtered by Texas A&M University and cut-out information has been received on the three steers. Those of you who wish to see this date need only to come by the County Extension office and I will be happy to give you this information and an interpretation.

The Scramble Contests, which are held in conjunction with the Houston and San Antonio Livestock Shows will have boys from Eastland County participating in each contest.

Those boys who will represent Eastland County 4-H Clubs at the San Antonio Livestock Show are Carter Hounsell of Rising Star and Frank Claborn of Eastland. Also, Bobby Lee will represent the County at the Houston Livestock Show.

# Bowling Results

The ABC Junior Bowlers played their first games under league rules Saturday morning. They are being coached by Sandra Hollaway, who is being helped by some of the mothers of the players. The kids elected Debbie Ables as league secretary and Lonnie Bomstad as president.

Gary Thomas, a member of the team (Top Bowlers), rolled a 155 game for the highest game of the day. Ricky Boles had a 125 for the Texas Rangers. Lonnie Bomstad had two very good games, a 141 and a 134, bowling for the Midnight Raiders. Kathy Jordan of the Midgets bowled a 109 and a 94 with her new 9-lb. ball. Jimmy Sayre of the Minute Men came out for a good start with a 117 and a 112 game. Robert Mace had a 107 and a 122 for the Minute Men.

The Slick Chicks over ran the Bowling Badgers by 49 pins — 235 to 195. The Minute Men got off to a real start by rolling a 515 series and beating the Midgets, who had 396.

Sunday was a great day for Turkey bowlers. The lucky winners were Modell Gann, Leo Gann, Myrtle Arron and Emma McBride and some whose names we didn't get. They won their turkeys by knocking down eight pins with one ball for 10 times and that, folks, is pretty good bowling. For more turkey shooting in the Christmas season, watch for the announcements.

The Hollywood Vassarotte has their own night of bowling fun (Friday). And the top team as of this week is the Hooks who seem to be hooking the Cups for first place while the Cups are keeping the Backs off their back for 2nd place, so that keeps the Straps hanging on by a thread for 4th place.

Our free playroom and nursery got a big gift last week. Ed Bradshaw of Eddie's Texaco donated one of their very famous and well made Texaco toy gasoline trucks for the kids to play with. A very worthy and appreciated gift. Thanks a million, Ed.

## THURSDAY NIGHT MEN'S HANDICAP

| Team                         | W    | L  |
|------------------------------|------|----|
| Southwest Machine            | 54   | 26 |
| Southern TV                  | 50   | 30 |
| Hoot's Place                 | 50   | 30 |
| Coca Cola                    | 43   | 32 |
| Vol. Fire Dept.              | 43   | 32 |
| VC Menus                     | 38   | 42 |
| Arrington Funeral H          | 34   | 46 |
| B & W Service                | 30   | 50 |
| Goodyear                     | 26   | 54 |
| Charlie Smith Chev.          | 22   | 58 |
| <b>High Team Three Games</b> |      |    |
| B & W Service                | 2936 |    |
| Arrington Funeral Home       | 2891 |    |
| Goodyear                     | 2805 |    |

# 2 Charged for Possession in Cisco Raids

It took a "call-back" and 18 law enforcement officials to do it, but liquor raids in Cisco Sunday have resulted in charges against two Negro women.

Two other places were raided in Cisco Sunday, but no evidence found.

Raids a few days earlier had been "dry runs." Charged in county court with possession of beer in a dry territory for the purpose of sale are Gettrude Jones and Melissa Harrison. Each has made \$500 bond and was released. Thirty cans were found at the Harrison place and 19 cans at the Jones place.

Assisting in the raids were Liquor Control Board officers from Breckenridge, Abilene; sheriff's department officials from Mills County, Brown County, Coleman County and Eastland County.

**Free**  
Estimates on  
**New Roof Only**  
Repair of Your Old Roof  
Residential and Commercial  
**EASTLAND ROOFING CO.**  
call  
Nobles Squiers  
Eastland

| High Team Three Games                           | High Individual Three Games                     |
|---|---|
| Jack Morris 594                                 | Jack Morris 594                                 |
| Lupe Garcia 551                                 | Lupe Garcia 551                                 |
| Jack Farleigh 549                               | Jack Farleigh 549                               |
| <b>High Team Game</b>                           | <b>High Individual Game</b>                     |
| Charlie Smith Chevrolet 1031                    | Charlie Smith Chevrolet 1031                    |
| R & W Service 1095                              | R & W Service 1095                              |
| Arrington Funeral Home 989                      | Arrington Funeral Home 989                      |
| <b>High Individual Game</b>                     | <b>High Individual Game</b>                     |
| Jack Farleigh 222                               | Jack Farleigh 222                               |
| Guy Morris 209                                  | Guy Morris 209                                  |
| Lupe Garcia 205                                 | Lupe Garcia 205                                 |
| <b>Hollywood Vassarotte FRIDAY NIGHT LEAGUE</b> | <b>Hollywood Vassarotte FRIDAY NIGHT LEAGUE</b> |
| Team  | W L   |
| Hooks 40 24                                     | Hooks 40 24                                     |
| Cups 38 36                                      | Cups 38 36                                      |
| Backs 36 28                                     | Backs 36 28                                     |
| Straps 36 28                                    | Straps 36 28                                    |
| Books 30 34                                     | Books 30 34                                     |
| Eyes 30 34                                      | Eyes 30 34                                      |
| V's 26 38                                       | V's 26 38                                       |

**TOP DRIVE-IN** Open 7:00 - Starts 7:30  
Adults — 60c

**FRIDAY and SATURDAY**  
**"TEXAS ACROSS THE RIVER"**  
IN COLOR  
DEAN MARTIN — — — JOEY BISHOP

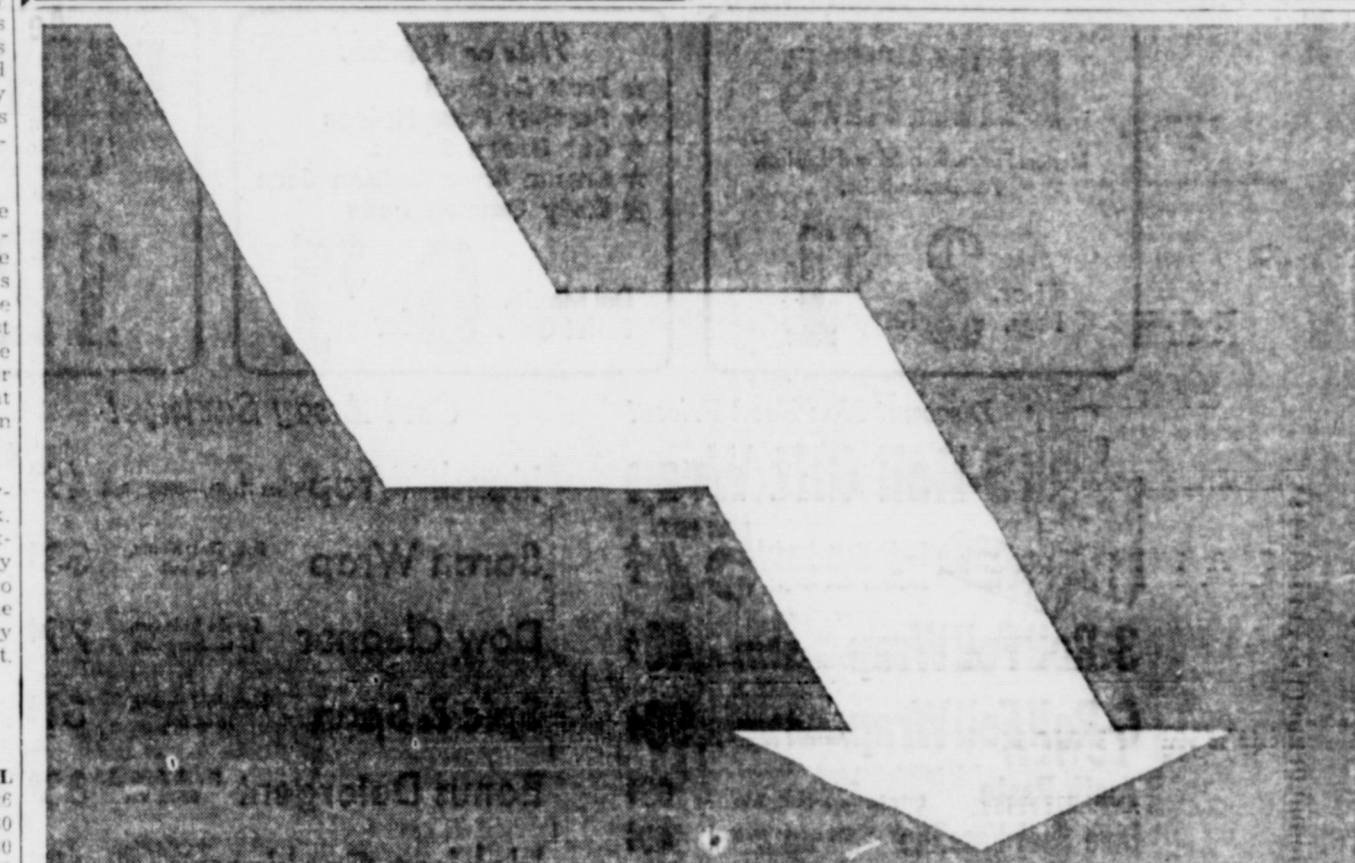

Southwestern Bell announces \$6 million rate reduction for Texas Telephone customers

**Second Voluntary Reduction For Texans in Two Years**  
At a time when prices for most goods and services are continuing their upward spiral, Southwestern Bell has announced a voluntary reduction in rates that will result in annual savings of \$6 million for Texas telephone users.  
Included in the reduction are both Long Distance rates (effective January 1, 1967) and a series of miscellaneous telephone charges, (effective December 1, 1966).

**Lower Rates on Long Distance Calls Between Cities in Texas**  
Reductions in intrastate (calls within Texas) Long Distance rates become effective January 1, 1967. With the reduction, most station-to-station calls over 56 miles in distance will have lower rates, varying from 5 to 15 cents for three minutes, depending on the distance. Reductions are even greater for calls over three minutes.  
In addition, all intrastate station-to-station calls which are made after 8 p.m. and all-day Sunday will get the lowest night rate—a maximum charge of 80 cents, plus tax, for three minutes. At present only station-to-station calls which are prepaid (charged to the number placing the call) and credit card calls get this low rate.  
This is the 10th reduction in Long Distance rates for Texas telephone users since the end of World War II.

**One-Time Color Charge, Other Rates Reduced on December 1**  
Texans will also enjoy savings on other telephone services, effective December 1, 1966. These include the one-time charge for telephones in color (from \$7.50 to \$5). This is also the second reduction in the color charge in the past two years.

**RANGER DRIVE-IN THEATRE**  
ADULTS 60 c. KIDDIES UNDER 11 FREE  
BOX OFFICE OPENS 7:15 SHOW STARTS 7:45

FRIDAY — SATURDAY — SUNDAY  
DECEMBER 2 - 3 - 4

He said "I shall return . . . and these are the Marine Commandos who opened the door for his invasion fleet!"

THEIR TOP SECRET MISSION PAVED THE WAY FOR THE MAN WHO SAID "I SHALL RETURN!"

HUGH MICKY JAMES  
G'BRIAN ROONEY MITCHELL

AN ALBERT ZWARGO PRODUCTION  
**BAMBUSH BEANS**

COLOR by DeLuxe  
Theatricals  
THEATRE

AN INTERSTATE THEATRE  
**MAJESTIC**  
THURSDAY — FRIDAY — SATURDAY  
Thur & Fri. Open 4:45 — Sat. Open 12:45  
Thur & Fri. — Goldfinger at 5:15 & 9:15 - "NO" at 7:05  
Sat. — Goldfinger at 1:15 - 3:15 & 9:15 — NO at 3:05 and 7:05

**SEAN CONNERY IS BACK AS James Bond**  
IN  
**'Goldfinger' & 'Dr. NO'**

RAWLINS SINCE 1884  
**Monuments**  
WEATHERFORD PHONE LY 4-2726  
IF WE MAY ASSIST YOU, CALL US COLLECT OR MAIL THIS AD  
NAME \_\_\_\_\_ PHONE \_\_\_\_\_  
ADDRESS \_\_\_\_\_ CITY \_\_\_\_\_

**BRAY'S** Department Store  
Eastland County's Family Store

**Christmas BONUS BUYS**

**Early American BEDSPREAD**  
BLEACHED WHITE  
DOUBLE SIZE \$7  
REGULARS

**Fabric Suiting SALE**  
MANY TEXTURES  
ASS'T. COLORS \$1  
1/2" WIDE  
Reg. 1.99 Yd. \$1

**Pinwale Corduroy FABRIC**  
ASS'T. COLORS  
WASHABLE 77c  
Reg. 99c Yd

**PRINTED TOWELS**  
LARGE THIRSTY TERRY CLOTH  
LARGE BATH TOWEL 1.50  
FACE TOWEL 1.00  
Washcloths - Irregular 2 for 1.00

**THERMAL BLANKET**  
72 x 90" SIZE  
MACHINE WASHABLE  
MANY COLORS  
100% NYLON BINDING  
REGULAR 6.99 \$5.00

The original color charge was reduced from \$10 to \$7.50 on April 1, 1965.  
And a new Residence Service Charge will benefit most residence customers who will be arranging for new service and additional service requiring installation. At present, there is a Service Connection Charge on each item of equipment installed. The new flat-rate, one-time Residence Service Charge will enable residence customers to have two or more telephones installed for the price of one.  
There will also be a reduction in the monthly rate for amplifier telephones (presently ranging from \$1.25 to \$2). The new charge will be \$1. Amplifier telephones are primarily used by persons with hearing impediments and at noisy locations.

**Customer Cooperation Helps Reduce Long Distance Rates**  
Technological developments continue to play an important part in keeping the cost of telephone service at a reasonable level. But much of the credit for making possible the reductions in Long Distance rates goes to Texas telephone users.  
Without the cooperation of our customers in placing their calls by number, using Area Codes, and the taking advantage of Direct Distance Dialing where it is available, it would not have been possible to achieve the operating economies that have made possible these reductions.  
We know of no better way, in passing these savings directly back to you, to say "thank you."

**Southwestern Bell**



# Dollar Days

Many of our customers tell us they like Dollar Days best of all! So here's another of those bargain-filled, budget-stretching, super sales at Safeway! At these savings, you'll want to buy extras for many days ahead.

**SAFEWAY**

- Pure Sugar** Best, Holly brand, For all cooking. **10 Lb. \$1.05**
- Cling Peaches** Hunt's, ★ Sliced or ★ Halves, 29-oz. Can **4 for \$1**
- Vienna Sausage** Libby's, Good for the lunch box, 4-oz. Can **4 for \$1**
- Swift's Prem** Canned luncheon meat, 12-oz. Can **2 for \$1**
- Delsey Tissue** Toilet Tissue, White and Assorted colors, 2-Roll Pak **8 Rolls \$1**

**"PLAY 21"**  
Last Week to Play!

Saturday, December 3, is the last day "Play 21" slips will be issued. Saturday, December 17, is the last day winning "Play 21" slips may be redeemed. Save all of your non-winning "Play 21" slips and deposit them at your favorite Safeway Store. A drawing will be held at the end of promotion for the big valuable prize of 2,000,000 Gold Bond Stamps.

Rules... See full details on the "Play 21" rules and information on the drawing at your Safeway Store.

**DINNERS**  
Morton, Frozen. So quick and delicious. Assorted varieties.

**3 for \$1**  
11-oz. Pkgs.

*Mix or Match!*

- ★ Fruit Cocktail
- ★ Bartlett Pear Halves
- ★ Cut Green Beans
- ★ Cream Style Golden Corn
- ★ Early Garden Peas

Del Monte, Buffet Cans **6 for \$1**

**BABY FOOD**  
Heinz, Strained, Assorted fruits & Vegetables—4 1/2-oz. Glass (Available Most Stores.)

**12 for \$1**

*Mix or Match!*

- ★ Post Corn Flakes
- ★ Cheerios
- ★ Kellogg Raisin Bran
- ★ Wheaties

Reg. Box **3 for \$1**

**BISCUITS**  
Mrs. Wright's, ★ Sweetmilk or ★ Buttermilk, So flaky.

**14 for \$1**  
8-oz. Can

*Discount Non Food Prices!*

**5-Roll Gift Wrap** For Christmas, Assorted colors and designs, 33-inches wide—Fig. **57¢**

**3-Roll Foil Wrap** or Paper, Assorted colors—Fig. **49¢**

**6-Roll Foil Wrap** or Paper, Assorted colors—Fig. **99¢**

**Tooth Paste** Colgate, (Why Pay More?)—Family Tube **69¢**

**Blue Seal Vaseline** White, (Why Pay More?) **49¢**

**J & J Micrin** (1/2 off label), (Why Pay More?)—12-oz. Bottle **70¢**

**Super Anahist** Deodorant, (Why Pay More?)—20-Ct. Bottle **79¢**

**Pond's Dreamflower** Drying Powder, (Why Pay More?)—4-oz. Can **79¢**

*Cart Away Savings!*

- Handi Wrap Clear Plastic—200-Ft. Roll **49¢**
- Saran Wrap Dow, Clear Plastic—50-Ft. Roll **33¢**
- Dow Cleaner For the Bathroom, 47-oz. Spray Can **79¢**
- Spic & Span Household cleaner, 16-oz. Box **31¢**
- Bonus Detergent For all the wash, 28-oz. Box **83¢**
- Nabisco Cookies Chlp. Alch., Chocolate Chips, 4 1/2-oz. Fig. **49¢**
- Crisco Oil So fresh and light—24-oz. Bottle **59¢**
- Chef-Boy-Ar-Dee ★ Chili with Beans, 15 1/2-oz. Can **37¢**
- Chef-Boy-Ar-Dee ★ All Beef Chili, 15 1/2-oz. Can **49¢**
- Chef-Boy-Ar-Dee ★ Beef Tomato, 15 1/2-oz. Can **31¢**
- Tomato Sauce With Mushrooms, Del Monte—8-oz. Can **2 for 31¢**
- Winking Chef Barbecue, Frozen, Chopped, 6-oz. Fig. **49¢**
- Winking Chef Barbecue, Frozen, Sliced, 12-oz. Fig. **\$1.09**
- Purina Cat Food Tuna for Cats, 6-oz. Can **2 for 29¢**
- Kotex Sanitary Napkins, Regular—12-Ct. Box **39¢**

*U.S.D.A. Heavy Beef at Safeway!*

**Round Steak** Full cut, U.S.D.A. Choice Grade Heavy Beef. **Lb. 75¢**

**Rump Roast** U.S.D.A. Choice Grade Heavy Beef—Lb. **73¢**

**All This for 39¢ a Pound!**

- ★ Pork Spareribs 3 to 5-lb. Avg.
- ★ Smoked Picnics Whole, 4 to 8-lb. Avg.
- ★ Pork Picnics 4 to 8-lb. Avg.
- ★ Roasting Chickens U.S.D.A. Inspected Grade "A", 4 to 6-lb. Average.

**Lb. 39¢**

*Delicatessen Savings!*  
10¢ off Regular Price any package Safeway Half Moon.

**Longhorn Cheese** Lucerne—16-oz. Ctn. **39¢**

**Potato Salad** Lucerne—16-oz. Ctn. **39¢**

**Peanut Butter** Lucerne, Old Fashioned, 16-oz. Ctn. **49¢**

*From the Dairy Case!*

**Cottage Cheese** Lucerne, All Styles—16-oz. Ctn. (22-oz. Ctn. 67¢) **29¢**

**2% Homo Milk** Lucerne—Gallon Ctn. **95¢**

**Large 'A' Eggs** Breakfast Grade, Grade "A", Large Size—Dozen **56¢**

**Half & Half** Lucerne—Pint Ctn. **35¢**

*The Produce is Sparkling Fresh at Safeway...*

**APPLES** 8 **99¢**  
Delicious, Extra fancy from Washington. So crisp and crunchy. (Apple Candy Kit apples—each 29¢)

**Crisp Lettuce** Firm, green heads, From Texas—Head **19¢**

**Bananas** Golden ripe and good in so many ways—Lb. **2 Lbs. 29¢**

**Red Grapes** Emperor—Lb. **19¢**

**D'Anjou Pears** Serve with cheese—Lb. **19¢**

**Avocados** Fuerte variety, New Crop—Each **19¢**

**Juice Oranges** Full of juice **5 Lbs. 49¢**

**Canned Ham** Samuel Malick, No waste, 5 Lb. **\$3.99**

**Boneless Steak** Top Round, U.S.D.A. Choice Grade Heavy Beef—Lb. **99¢**

**Swiss Steak** or Bottom Round Roast, U.S.D.A. Choice Grade Heavy Beef—Lb. **89¢**

**Boneless Roast** Rump, U.S.D.A. Choice Grade Heavy Beef—Lb. **\$1.09**

**Parkay Margarine** Kraft, Soft, 1-Lb. Ctn. **47¢**

**Cracker Barrel Cheese** Kraft, Sharp, 10-oz. Stick **69¢**

**Jif Peanut Butter** ★ Creamy or ★ Chunky, 12-oz. Jar **47¢**

**Heinz Soup** ★ Chicken Noodle, 10-oz. Can **2 for 37¢**

**Chesterfield King** Filter Cigarettes, Carton **\$3.25**

**Sliced Bacon** Capital—1-Lb. Pkg. **59¢**

**FRYERS** U.S.D.A. Inspected... Grade "A", Whole Lb. (Cut-up... Lb. 35¢) **29¢**

**Leg Quarters** 35¢ **Breast Quarters** 43¢

*Switch to Safeway Frozen Foods!*

**Fruit Pies** 3 **39¢**  
Apple, Cherry, Peach, Strawberry—8-oz. Fig. (Cream Topping 10-oz. Fig. 49¢)

**Mellorine** Jovell, Assorted Flavors—12-Gal. Ctn. **3 for \$1**

**Grape Juice** Bal-It—6-oz. Can **5¢**

**Strawberries** Bal-It, Sliced—10-oz. Fig. **3¢**

**Baby Okra** Whole, Bal-It—10-oz. Fig. **4¢**

*Freshly Baked*

**White Bread** Mrs. Wright's, Raisin or Seedless, Sliced—15-Lb. Loaf **5 for \$1**

*New at Safeway...*

**Golden Mushroom** Sun, Campbell, 10 1/2-oz. Can **2 for 37¢**

**Cheese Cake Mix** Jell-O—10-oz. Fig. **55¢**

**Natural Sardines** Esbelle—15-oz. Can **23¢**

**Simple Simon Pies** Frozen, ★ Apple ★ Peach ★ Cherry ★ Vanilla—Each **69¢**

**Bonus Detergent** For the wash, Reg. Box **37¢**

*From Procter & Gamble...*

- ★ Tide Regular Box
- ★ Cheer Regular Box
- ★ Ivory Liquid 12-oz. Plastic
- ★ Joy Liquid 12-oz. Plastic

Mix or Match **3 for \$1**

**Margarine** Piedmont, Puffy style—1/2-Lb. Pkg. **9¢**

**Salad Mixes** ★ Tuna or ★ Chicken—Regular Jar **49¢**

Prices and Coupons Effective Thurs, Fri. and Sat., Dec. 1, 2 and 3, in Eastland  
We Reserve the Right to Limit Quantities, No Sales to Dealers.

**SAFEWAY**

**SAFEWAY'S BONUS COUPONS!**

**Coupon Worth 50 GOLD BOND STAMPS**  
With the Purchase of 3-Lb. Can **EDWARDS COFFEE**  
Coupon Expires Dec. 3, 1964.

**Coupon Worth 100 GOLD BOND STAMPS**  
With the Purchase of 10-Lb. Bag Russet or Red **POTATOES**  
Coupon Expires Dec. 3, 1964.

**Coupon Worth 20¢ Off the Regular Purchase Price**  
**THREE—8-oz. Pkgs. Safeway SLICED LUNCH MEATS**  
Coupon Expires Dec. 3, 1964.