

THIS WAY AND WATCH YOUR STEP—If you should ever get caught at the wrong end of a fire, you could have this sight confronting you. It's a victim's view of a rescue ladder, provided in this overhead shot of new fire equipment in St. Louis, Mo. The 100-foot ladder is casing up to the 80-foot level.

GI Allowances For School Vets Are Due Early

Veterans in school under the Korean GI Bill most likely will get their monthly GI Allowance before they go home for the Christmas vacation, Scott B. Harrington, manager of the Veterans Administration Regional Office in Dallas, said today.

Normally, GI allowance checks are mailed around the 20th of the month. But in December, many schools begin vacations before that date. So that veterans won't have to go on vacation without funds, VA is making a special effort to mail the checks beforehand, Mr. Harrington said.

The Dallas VA regional office is speeding up steps to authorize GI allowance payments for veteran-trainees and is making arrangements with Treasury Department Disbursing Offices—which actually issue the GI checks for early mailing.

Veterans and their schools cooperate in this effort by getting monthly certifications of training status to VA promptly after the end of November, Mr. Harrington said.

"There may be exceptional cases in which it may not be possible to make the payments ahead of time," Mr. Harrington said, "but in most cases veterans will receive their checks before going home for Christmas."

Thursday Afternoon Club Hears Speech On Religious Affairs

Mrs. Charles Loreto of New York City was the guest speaker for the Thursday Afternoon Club Thursday.

Mrs. Loreto, the former Rosalie Leslie, is the daughter of Mrs. W. P. Leslie and was reared in Eastland. During Mrs. Loreto's interesting career, she has been a successful country school teacher, a university administrator and is now filling an important place in New York City as the wife of Judge Charles Loreto, an outstanding judge and civic leader. Her charming personality and her interest in educational and religious affairs have made her many friends among the leaders in the fields both in this country and abroad.

Mrs. Loreto is an active leader in the International Christian Leadership movement, an organization to stimulate lay people everywhere to draw near to God and to try to find His way for each life. The purpose of the movement, started 25 years ago, is to make Christian leaders and to make leaders Christians; a worldwide effort to bring about a spiritual awareness and awakening.

The speaker recounted numerous examples of the good being accomplished by the members of these groups as she gave personal experiences and observations with film illustrations of the International Christian Leadership Conference held in Europe, which she and Judge Loreto attended.

During the business session of the club, plans were made to continue the story hour for children on the first Saturday morning in each month. Parents are urged to make it possible for their children to attend these sessions which are both entertaining and instructive. Plans for the club's annual Christmas dinner were announced by the year book chairman, Mrs. Collings.

Those present were Meses, Earl Conner, Cecil Collings, Turner Collier, Fred Davenport, Harold Durham, Cyrus Frost, C. W. Hoffman, James Horton, D. L. Houle, Iral Inzer, Hubert Jones, Donald Kinaird, W. P. Leslie, Milburn Long, Frank Lovett, B. W. Patterson, Robert Perkins, F. N. Sayre, Virgil Seaberry, Jr., Frank Sparks, M. A. Treadwell and Tom Wilson.

Ed McGivern, colorful Western figure who holds all recognized marks for quick draw and speed accuracy in the pistol field, authored a challenge to modern day Hollywood "gunslingers" in the upcoming (January) issue of Guns Magazine. McGivern, now 80 years old, has invented electric timing devices to measure the speed of drawing a gun and says he'll be happy to test any of the celluloid shooters claims to shooting prowess. McGivern has been timed at from 2-5ths down to 1-4 of a second in the draw-fire-and-hit competition.

ITCHING TORTURE PROMPTLY RELIEVED
A doctor's formula—soothing antiseptic Zemo—promptly relieves itching, burning of skin rashes, Eczema, Psoriasis, Ringworm and Athlete's Foot. Zemo stops scratching and so aids healing. Zemo is available at all drug stores.

ACHING MUSCLES
Relieve pains of tired, sore, aching muscles with STANBACK, tablets or powder. STANBACK acts fast to bring comforting relief... because the STANBACK formula combines several prescription type ingredients for fast relief of pain.

ference held in Europe, which she and Judge Loreto attended.

During the business session of the club, plans were made to continue the story hour for children on the first Saturday morning in each month. Parents are urged to make it possible for their children to attend these sessions which are both entertaining and instructive. Plans for the club's annual Christmas dinner were announced by the year book chairman, Mrs. Collings.

Those present were Meses, Earl Conner, Cecil Collings, Turner Collier, Fred Davenport, Harold Durham, Cyrus Frost, C. W. Hoffman, James Horton, D. L. Houle, Iral Inzer, Hubert Jones, Donald Kinaird, W. P. Leslie, Milburn Long, Frank Lovett, B. W. Patterson, Robert Perkins, F. N. Sayre, Virgil Seaberry, Jr., Frank Sparks, M. A. Treadwell and Tom Wilson.

Ed McGivern, colorful Western figure who holds all recognized marks for quick draw and speed accuracy in the pistol field, authored a challenge to modern day Hollywood "gunslingers" in the upcoming (January) issue of Guns Magazine. McGivern, now 80 years old, has invented electric timing devices to measure the speed of drawing a gun and says he'll be happy to test any of the celluloid shooters claims to shooting prowess. McGivern has been timed at from 2-5ths down to 1-4 of a second in the draw-fire-and-hit competition.

Old Cowboy Challenges Draw Experts

Ed McGivern, colorful Western figure who holds all recognized marks for quick draw and speed accuracy in the pistol field, authored a challenge to modern day Hollywood "gunslingers" in the upcoming (January) issue of Guns Magazine. McGivern, now 80 years old, has invented electric timing devices to measure the speed of drawing a gun and says he'll be happy to test any of the celluloid shooters claims to shooting prowess. McGivern has been timed at from 2-5ths down to 1-4 of a second in the draw-fire-and-hit competition.

ITCHING TORTURE PROMPTLY RELIEVED
A doctor's formula—soothing antiseptic Zemo—promptly relieves itching, burning of skin rashes, Eczema, Psoriasis, Ringworm and Athlete's Foot. Zemo stops scratching and so aids healing. Zemo is available at all drug stores.

ACHING MUSCLES
Relieve pains of tired, sore, aching muscles with STANBACK, tablets or powder. STANBACK acts fast to bring comforting relief... because the STANBACK formula combines several prescription type ingredients for fast relief of pain.

CALL 601 FOR CLASSIFIEDS

MAYTAG
AUTOMATIC AND CONVENTIONAL
WASHERS - GAS RANGES

"We Service What We Sell"

Hamner Appliance Store

205 S. Lamar

Phone 623



AUTOMATIC WATER LEVEL CONTROL
saves up to 11 1/2 gallons

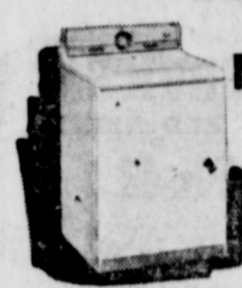

NEW
MAYTAG All-Fabric AUTOMATIC

Want to wash a small load without work, wait, and waste? Simply set the exclusive Maytag Automatic Water Level Control on Low. No need to stand by. Water automatically shuts off when proper level is reached. Saves up to 11 1/2 gallons! SAVES SUDS, TOO! In the MAYTAG All-Fabric Automatic, sudsy warm water is retained while the rinse and spin cycle is completed. Then, by simply pushing Maytag's SUDS RETURN button, it's returned for re-use. Saves important money on suds and hot water.

Hamner Appliance Store

205 S. Lamar

Phone 623

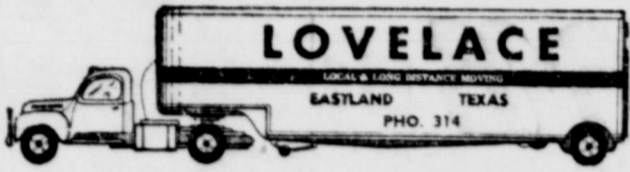

Say MERRY CHRISTMAS with GIFTS from BESKOW'S and SAVE

Fabulous selection of watches and diamonds at real savings to you! Hundreds of styles of costume jewelry at reduced prices. Many other gifts that everyone loves to receive.

BESKOW JEWELRY

Next to Penney's

Eastland

HOLIDAY LIGHTING TIPS

If your garage is attached to your house, here's a novel idea for a new way to decorate it for the holidays. Transform the garage door into a giant December calendar page with numbers cut from dark green felt. Cross off each day with strips of red oil-cloth, and outline December 25 with bright, shiny tinsel. Finish off with a frame of greens and illuminate with a 150-watt weatherproof projector spotlight.

CALL 601 FOR CLASSIFIED AD SERVICE

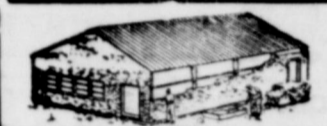

BILL HYDE
Sells and Builds
STEEL BUILDINGS

for:
• Industry
• Commerce
• Schools
and other single-story construction
STANFORD ENGINEERING CO.
P.O. Box 687 Dial 3-4721
Abilene, Texas

Ex-Ranger Boy In Who's Who

Charles Masseege, son of Rev. and Mrs. J. C. Masseege formerly of Ranger, has been listed in the 1956-57 Who's Who in American Colleges and Universities. Masseege is a student at H-SU where he is a 3-year letterman in football, a member of the BSU and Life Service Band, and a member of Cowboys for Christ, a Baptist student group in the athletic department.



A few drops of GUTGRO bring blessed relief from the burning pain of ingrown nail. GUTGRO softens the skin underneath the nail, allows the nail to be cut and thus prevents further pain and discomfort. GUTGRO is available at all drug counters.

Funeral Directors
HAMNER FUNERAL HOMES
Ben E. Hamner
Oxygen Equipped - Air Conditioned
Eastland Phone 17 Cisco Phone Hillcrest 21211
AMBULANCE SERVICE ANY WHERE ANY TIME
Nominal Cost Burial Insurance
For The Entire Family

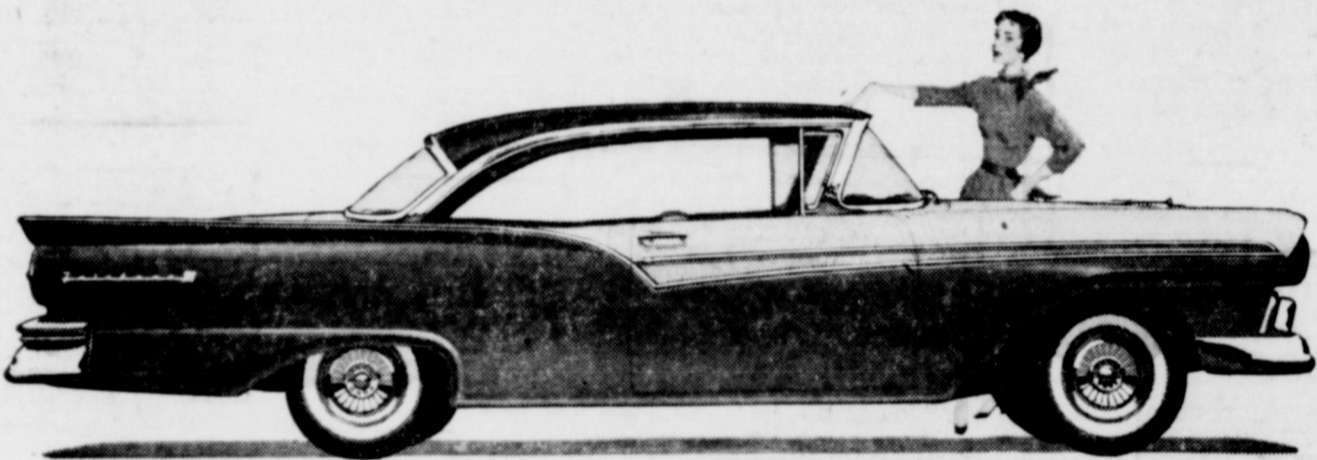

The exciting Ford Fairlane 500 Club Victoria (above)—over 17 feet long—is one of two new, bigger Ford sizes this year.

If you think it looks new... wait till you drive it!

...For there's where Ford's newness really pays off
...in melting mountains...in smoothing the bumps
...in straightening the curves



You can see that Ford's longer, lower Sculptured Look makes other cars look downright old-fashioned. But the part you can't see—the new "Inner Ford"—is what shows its stuff when you drive a Ford. It's revolutionary from the wheels up! And it feels it.

Ford's wider frame lets you sit sweet and low. And Ford's new front suspension, rear springs and new easy handling are part of the scheme to make you think every road is cloud-smooth.

The magic touch of the new Ford power plants makes mountains disappear. What looks like uphill feels like downhill. You get this surging power in a wide choice of Silver Anniversary V-8 engines. Or choose Ford's Mileage Maker Six, the most powerful Six in the low-price field.

There's magic in Ford's price tag, too! You won't believe this big new Ford is still priced Ford-low. But it is. Come in and test its magic. It's a real "Wizard of Ah-h-h's!"

Action Test the New Kind of **FORD**

King Motor Company

100 E. Main

DIRECT FACTORY FORD DEALER
EASTLAND

Phone 42

See Great TV, Ford Theatre Channel 9 KRBC-TV, Thursday 8:30 p.m.

Since 1913
1,553,444 FORD CARS and TRUCKS
have been
BUILT IN TEXAS BY TEXANS!

GIVE HER
Mealtime Magic

with Electric cooking appliances

She'll love the convenience of these modern, automatic, "cook-anywhere" appliances. Choose an automatic electric roaster that turns out flavorful meals just right every time. Or an automatic electric frying pan with measured heat built right in. Or an easy-to-use rotisserie that roasts, broils, or grills foods to a king's taste. And don't forget all the wonderful foods that can be prepared with an electric deep fat fryer. Electric cooking appliances are gifts of better living that go on giving through the years!



See the new portable electric cooking appliances now on display at your favorite appliance dealer's store!

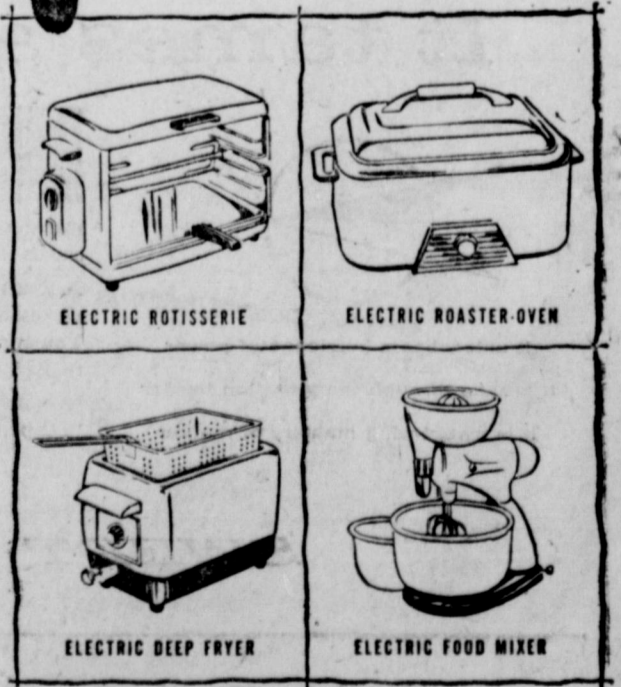

TEXAS ELECTRIC SERVICE COMPANY
F. N. SAYRE, Manager Phone 18



SATURDAY AFTERNOON 2:30 p.m.

STINNETT -VS- MAVERICKS

SEMI FINAL GAME

Game to be played at Childress at 2:30 p.m.

Saturday, December 15

LET'S ALL GO AND ROOT FOR THE MAVS

THIS IS THE YEAR WHEN THE MAVERICKS SHOULD REALLY GO!
LET'S GET BEHIND THEM - STAY BEHIND THEM - AND SHOVE!

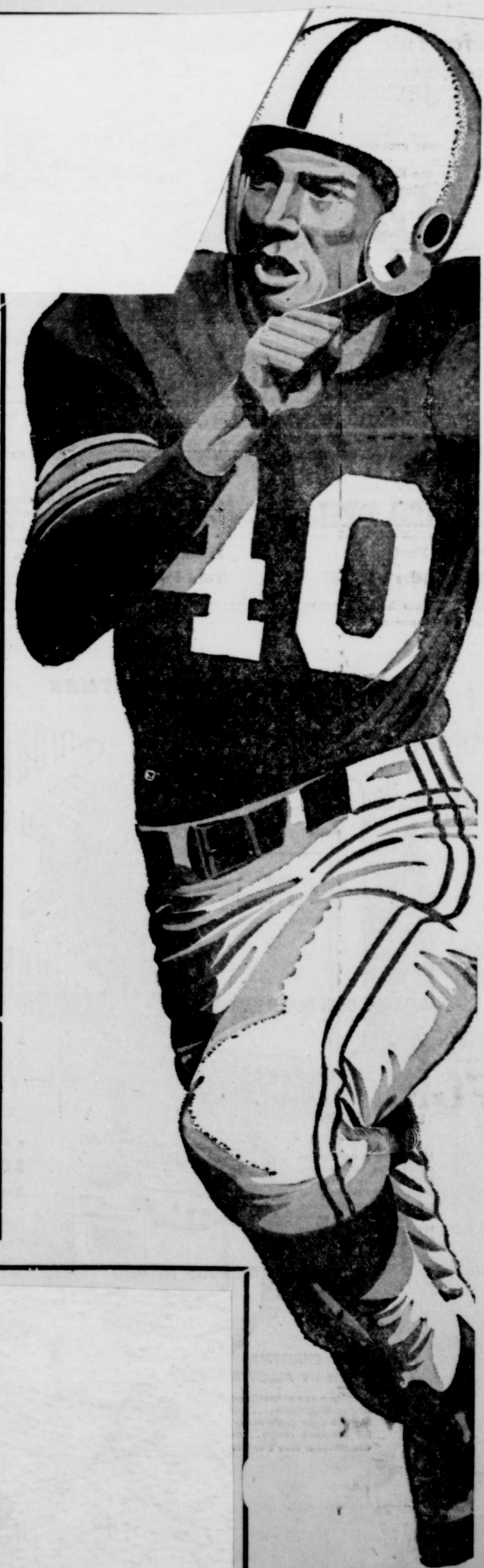

**Mr. and Mrs.
Leon Bourland
and Family**

OBIE & DOC
**Cosden
Service Station**
East Main & Bassett Ph. 9535

**Hillcrest
Food Market**

Mr. and Mrs. Sid Arthur Jr.
Highway 80 West Phone 580

**Blevins
Motor Co.**

Chrysler - Plymouth
511 W. Main Phone 308

Poe Floral

When It's Flowers ... Say It With Ours
608 W. Main Phone 96

**Muirhead
Motor Co.**

Buick - Pontiac
Sales and Service

**Doc Davis
Drug**

Prescriptions Filled Accurately
South Side of Square Phone 695

**Irish
Drilling Company**

Highway 80 East

**R. M. Sneed
Contractor**

Dirt Moving - Oil Field Construction
Highway 80 East Phone 684

**Freyschlag
Insurance Agency**

North Side Square Phone 173

Under New Management

**Connellee
Coffee Shop**

Mrs. W. D. Poarch Ersie Mathes

**Western Auto
Associate Store**

East Side of Square Phone 38

**Eastland
National Bank**

"On the Square"
Member F.D.I.C.

**Lasater
Laundry**

210 N. Lamar Phone 584

**Kincaid's Feed and
Turkey Hatchery**

"Your Red Chain Dealer"
303 N. Seaman Phone 73

**Tucker Magnolia
Service Station**

301 E. Main Phone 9503

**City
Garage**

J. J. Finley, Proprietor
Engine, Starter and Generator Work
103 White St. Phone 995

**Foremost
Dairy Products**

Clyde Manning, Mgr.
Eastland

**Howell & Rogers
Grocery & Market**

111 White St. Phone 178

**Higginbotham
Bartlett Co.**

Lumber - Paint - Hardware
Fishing Tackle
301 W. Main Ph. 112
Jack Elliott, Mgr.

**Eastland
Iron & Metal Co.**

East Main Street

**Schlumberger
Well Surveying Corp.**

Phone 86 200 E. Commerce

**Manhattan
Cafe**

"Where Everybody Eats"
North Side of Square

**Eastland Venetian
Blind Mfg. Co.**

405 1/2 S. Seaman Phone 436

**McGraw
Motor Co.**

Dodge - Plymouth
416 S. Seaman Phone 80

**Brown
Plumbing Shop**

214 S. Neblett Phone 785

**Eastland
Chamber of
Commerce**

**Murrell's
Grocery & Market**

"Pit Cooked Barbecue"
700 W. Main Phone 9538

**Smith's Plumbing & Tin
Basham's Electric**

114 N. Seaman Phone 304

**White Elephant
Restaurant**

Junior Misses sizes, regular and half
sizes in ladies apparel, lingerie,
sportswear, millinery
and accessories.
North Side of Square

**TEXAS ELECTRIC
SERVICE CO.**

112 East Commerce
F. N. Sayre, Mgr. Phone 18

Anderson's

Ladies' Apparel and Children's Wear
Gifts - Millinery - Accessories
North Side Square Eastland

**Carl Johnson's
Dry Goods**

Band and Pep Squad Shoes
North Side Square

**Modern
Dry Cleaners**

"Your Sanitone Cleaner"
209 S. Seaman Phone 132

Phillips

102 South Bassett
Phone 666 or 892-J-4

**Koen Salvage
Welding**

Your Scrap and Metal
Dealer
Highway 80 West Phone 9505

EARLEY TIRE SERVICE

302 W. Main

Phone 208





IT'S THE LAW
in Texas
Public Service Bureau
of the State Bar of Texas

TRUST ARRANGEMENTS EXPLAINED

When property is placed in trust it is turned over to a trustee who will see to it that it is properly managed for the benefit of a person or persons you name as beneficiaries. It is a method of disposing of your prop-

T. L. FAGG
R. L. JONES
REAL ESTATE
Property Management
Home and Farm Loans

Relieve Bladder Irritations—Get Comfortable Again

Such a common thing as unwise eating or drinking may be a source of mild, but annoying bladder irritations—making you feel restless, tense, and uncomfortable. And if restless nights, with nagging backache, headache or muscular aches and pains due to over-exertion, strain or emotional upset, are adding to your misery—don't wait! Try Duan's Pills.

erty and may be used in conjunction with a will. Trusts have many advantages. A trust may be used to provide income for persons unable to support themselves, to provide funds for a child's education, as a means of establishing an annuity, or to provide a gift for a charitable institution.

In these days of high taxes, a trust may be utilized to minimize the tax burden. If carefully planned, a trust may decrease income and inheritance taxes. A trust arrangement works roughly in this manner. A person who desires to create a trust is called a grantor. The grantor chooses a trustee. The trustee may be a bank, an individual, or a trust company. The grantor through a trust instrument tells the trustee how to distribute the trust property or income. The trustee will then manage and distribute the trust proceeds or property in whatever manner the grantor desires.

A very common arrangement is to place the property in trust with directions to pay the income from the property to a wife for her life, and on her death the trust is to end and the property is to be distributed to the grantor's children.

An interesting type of trust is that which is sometimes called a spendthrift trust. This is an arrangement whereby one sets up a certain sum of money to be given out to another at a definite rate per month or per year, or under definite restrictions.

This type of trust is generally used in wills where a person desires to leave money to an indi-

vidual. The effectiveness of a trust is dependent largely on its proper creation. To avoid the pitfalls and dangers of lawsuits and ineffective trust operations, a trust instrument should be properly prepared. A poorly planned or carelessly drawn trust instrument can not only defeat the objectives of its creator, but may prove costly as well.

Your lawyer can advise you whether a trust arrangement will be advantageous in your particular situation, and is qualified by education and experience to prepare properly the legal papers necessary to set up a trust. If you have in mind some bank or trust company to act as trustee, that firm's trust officer will be glad to discuss the matter in a conference with you and your attorney.

(This column, prepared by the State Bar of Texas, is written to inform—not to advise. No person should ever apply or interpret any law without the aid of an attorney who is fully advised concerning the facts involved, because a slight variance in facts may change the application of the law.)

Texas University To Explore Indian Ruins

The best indices of time differences in culture. Dr. Davis, who will be assisted by a graduate student, says he hopes to get a history of the area, learning more about the occupations and way of life of early inhabitants in that region. Detailed notes and photographs will be taken as the site is dug so that Dr. Davis can recreate the site in his laboratory for further studies.

Dr. Davis joined the University staff in September as a research scientist in anthropology. He previously taught at the University of Nebraska and engaged in archeological research in Canada for a historical research foundation.



NEWS FROM DESEDEMONA
By Ansel McMasters

Karon Lewis, daughter of Mr. and Mrs. R. G. Lewis was in the Gorman Hospital a few days this last week, but returned home Monday.

Mrs. Chas Lee who had the misfortune to fall and break her hip a few days ago has returned home.

A. F. Lewis underwent surgery at Gorman Hospital Friday and is reported doing fine.

Mr. and Mrs. T. R. Wilcoxson and daughters, Judy and Jo of Odessa spent the weekend here with relatives.

Mr. and Mrs. Loyd Glasse and sons visited Sunday afternoon in Gorman with the D. L. Bonds.

The Paul Arnolds left for Midland Saturday after spending a week vacation here with his parents the John Arnolds.

The Scottie Le Masters of Dallas visited relatives here this weekend.

Mrs. Here Ficklens of Dallas visited the Anse Browns this weekend.

Mr. and Mrs. Doyle Johnson and boys visited Friday night with Mr. and Mrs. Nickes and children

of Palo Pinto.

Mr. and Mrs. C. L. Torance are moving back to their home after living near Stephenville for some time.

Mr. and Mrs. John Arnold visited their daughter, Mr. and Mrs. Thomas May of Humble.

Mr. and Mrs. Jesse Clark and children of Alice, visited her mother, Mrs. Rouse, and his parents Mr. and Mrs. Clark.

Mr. and Mrs. Virgin Wilhite of Calif. visited his mother, Mrs. Ida Wilhite.

Mr. and Mrs. Jack Koonce of Odessa visited Mr. and Mrs. Moody B. Koonce and Rickey.

READ THE CLASSIFIEDS

READ THE CLASSIFIEDS

RCA Whirlpool
automatic washers and dryers
Smith Plumbing and Tin
114 N. Seaman Phone 304

OIL FIELD Equipment
• SURFACE CASING
• OIL STRING CASING
• TUBING
• RODS
• PUMPING UNITS
• TANKS
BOUGHT - SOLD - TRADED
IRISH DRILLING CO., INC.
Hwy. 80 East Eastland, Texas
Office Phone 100 - 101 Yard Phone 199

WEATHER WORRIES
leaves BEHIND
EARLY TIRE SERVICE
302 W. Main Eastland
PHONE 208

NOW!
just in time for Christmas!
SPECIAL PRICE!
WAS \$369⁹⁵
NOW ONLY
\$269⁹⁵
WITH OLD REFRIGERATOR

MAKE IT A WHITE CHRISTMAS
GIVE HER A REALLY MODERN gas APPLIANCE
NAME YOUR OWN DOWN PAYMENT
UP TO \$100 TRADE-IN
... AND SAVE AT LONE STAR GAS COMPANY
NAME YOUR OWN DOWN PAYMENT
HUGE CHRISTMAS TRADE-IN ALLOWANCE

YOU SAVE \$100⁰⁰ ON ALL NEW 1957 Servel gas REFRIGERATOR (FOR LIMITED TIME)
ONLY \$1 DOWN \$1⁶⁰ a week—payable monthly
See these exclusive Servel features
at your **SERVEL DEALER or LONE STAR GAS COMPANY**