



Mavericks Eye Victory Over Gorman

Moore... ABOUT Eastland

By Virgil E. Moore

Sid Gaines, Rotary district governor, described a Rotary club this way on his official visit here: "It is where more good men eat more bad meals for more good causes than any organization in the world."

Received a card the other day from Tom Lovelace Jr. from Reno, Nev. He reported things in good shape up that way. Also got a card from someone showing three snakes talking to each other. Said "Don't blame me if you don't have a pit to hiss in. I voted Democratic."

We found out that there is one glaring error about reports you receive about Elvis Presley. Presley isn't just liked by the teenagers. The teenagers, it is true, apparently think he is plenty hot stuff, but their mothers, grandmothers and younger sisters think he is pretty good themselves.

In fact, after reading all the letters that came in to our office concerning Elvis, we have decided to award the 14 Presley records we promised to the person who would write us the best reasons he or she liked the rock and roll style of the latest singing sensation to Mrs. Walter Broom of Gorman, Box 362.

Some of the teenagers gave Mrs. Broom a run for her money, but they just didn't sound as sincere. Writes Mrs. Broom: "I saw in the good old Eastland Telegram about writing a letter about Elvis Presley records. I think they are the best on the market and would not be without them. It was my greatest pleasure to see him in person on a TV when I was staying with neighbor children. It made me more proud of my records just seeing him on TV. We don't have a TV but we have a record player and sure do enjoy all of Elvis Presley's records." They are in the mail!

Well, it's been a long time since someone was going to run us out of town, but a fellow who said his name was Henry promised to do it early Wednesday morning. The guy gave us his last name, something that is unusual and something which we must credit him for doing, but we won't use it here (he may have slipped us the wrong name).

The phone rang at our home and the wife said it was for us. "Is this the editor?" a not too pleasant voice asked. We assured him it was and he immediately informed us that, "We don't need guys like you around here."

"We hadn't had any trouble," the voice asserted, "but now you have started it." Then Mr. Henry went on to tell us he didn't like what we said about Blinn Junior College forfeiting their game with Westco JC because the Eastland faculty team plays Negroes.

Again he informed us that we weren't needed around here and then said, "And maybe you won't be around here long, either. We will get a group together and run you out of town."

The fellow left us wondering just how he was going to run us out of town. His "little group" he mentioned made us immediately think of fellows running around in white sheets and burning crosses.

Well, fellow, we are not what a lot of guys like you like to call a "Nigger lover." We don't have any special love for the Negro, but we don't have any special hate for them either. We were born and raised in Corsicana, Navarro county, Texas. Around there they call that Central Texas. It's really East Texas though; only 37 miles from Athens, and a lot farther east than Greenville, where they have "the blackest land and the whitest people."

If you think your 200 pounds gives you the right to tell us what to print, what to think and what to do you have another think coming. For my money, you, with your Hitlerite action and your "little group," are the fellow who "has started the trouble."

If you want to do any running out of town or burning any crosses, we might point out that our office is at 110 West Commerce and our home is 1601 South Bascom. (Continued on Page Five)



NAVY ROCK 'N' ROLL—Submarine trainees have an opportunity for dockside seasickness in the Navy's newest electronic device—the Universal Submarine Simulator. The operator, right, has fed a problem into a computer whose signals have actuated the Simulator into making a pronounced pitch—such as might take place in heavy seas or in making a high-speed turn. The operator can rock the Simulator to angles of 45 degrees, and can duplicate sea conditions from dead calm to hurricane force. Student submariners thus run the gamut of submarine operating conditions before they ever step aboard one of the Navy's undersea vessels.

Livestock Association Names Presley President

Members of the Eastland County Livestock Raisers Association Wednesday night unanimously elected Bob Presley of Cisco as new president of the organization. Presley was the only new officer named. Three Eastland men were re-elected. Brandy Humphries was re-named vice president, C. M. McCain was again elected treasurer and Don Hart will serve another term as secretary. Almost 300 persons were on hand for the occasion, which was held at the Association's property at the Eastland airport.

Bass Lead in Catches At Lake Leon

The only report coming in this week from Lake Leon was from Frank and Earle's Lodge. O. E. Dowden of Ranger and M. G. Jorjunge of Big Spring, report two three-pound bass and one weighing two pounds. Boone Yarbrough and Jack Rawls of Ranger, caught three bass weighing three pounds and four weighing one pound each. R. R. Grayes of Ranger reports two bass weighing one and three-fourth pounds and one weighing one and one-half pounds, and a five-pound blue cat. Frank Williamson, owner of the Lodge reports 19 channel cat weighing from one to three pounds.

New Medical Doctor Here

Eastland has a new medical doctor. He is Dr. W. R. Shaw, formerly of South Dakota. Dr. Shaw is associated with Dr. M. A. Treadwell, and will have his office at the Eastland Medical and Surgical Clinic. Married, he is the father of an 18 month old daughter. The Shaws are making their home in the Hillside Apartments.

Street Marking Project Is Completed

Mrs. James Horton, chairman of the citizens committee organized to get street markers for all intersections in Eastland, Wednesday reported complete success of the drive. Mrs. Horton said that not only had 196 markers been purchased and paid for, but that all houses in the city had been properly numbered, and a local surveyor has agreed to prepare a new city map showing all proper numberings. Mrs. Horton reported a total of \$1585.78 was collected, \$2.83 more than was needed. The Civic League and Garden Club gave \$100, the Rotary Club \$100, Chamber of Commerce \$100, Lions Club \$50, Eastland National Bank \$50, Bell Telephone Co. \$50, Texas Electric \$50 and large individual donations totaled \$75. In the house to house canvass, Mrs. Ferhman Lund collected \$363.28 in the southwest section; Mrs. Tom Stamey \$162 west of College street; Nettie Wilson, \$270 in the southeast section; Gerry Leslie \$152 in the northwest section and Virginia Inzer \$57 in the northwest section. Mrs. Horton gave the following report to the Civic League and Garden Club, original sponsors of the drive: "On July 9 a meeting was called at the City Hall; representa-

Probable Line-Ups

Eastland	Wt.	Pos.	Wt.	Gorman
Dale Slatton	170	Right End	155	Kenneth Watson
Wayne Durham	185	Right Tackle	165	Freddy Rodgers
Neil Pogue	150	Right Guard	150	Eddie Browning
Jim Phillips	152	Center	180	Johnny Rodgers
Lupe Herrera	170	Left Guard	160	Bobby Standridge
Carl Freeze	175	Teft Tackle	175	Jerry Overstreet
Dick Corbell	160	Left End	160	Ted Snider
Harvey Lewis	158	Quarterback	150	Jerry Warren
Jimmy Martin	170	Right Half	145	Corky Brown
Bill Upchurch	145	Left Half	140	Eddie Gregg
Saul Pullman	165	Fullback	152	Neil Overstreet

Last Non-District Game For Both 11's

Eastland's Mavericks, with the taste of their loss to arch-rival Ranger still fresh in their mouths, will play host to the Gorman Panthers here Friday night in the last non-district game of the year for both teams. With two losses in their last two starts, the Mavs will be trying hard to get in the win column. The Panthers, on the other hand, have played their best two games of the year in their last two openings. They downed Dublin 12-0 week before last and tied Clyde 9-0 last week.

Eastland Exes Help Plan RJC '56 Homecoming

Plans for the Ranger Junior College homecoming are nearing completion. The homecoming will be held Saturday, Oct. 20. Scheduled events include a downtown parade at 4 p.m., a barbecue at the college campus at 5:15 p.m., the RJC-Parleton State grid contest at 8:16, and the dance following the game. General chairman of the homecoming is Lee Russell, president of the ex-students association. He has appointed the following committees:

Finance—Alvis Wood, Dr. Price Ashton, Wilson Guest, Lee Russell and Miss Waldine Kribbs. Publicity and Invitations—Mrs. Price Ashton, Mrs. Mamie Ruth Hamrick, Mr. and Mrs. Joe Dennis, Mr. and Mrs. A. W. Warford, Miss Doris Naberts, Miss Thelma Edwards, and Miss Doris Day. Registration—Mrs. Onis Warden, Mrs. Roscoe Hepper, Dewey Cox, Jr., and Mrs. J. P. Morris. Floats and Parade—Mr. and Mrs. Fred Baumgardner, D. C. Arterburn, Jerry Wilson, Boone Yarbrough, Mr. and Mrs. Pat Thomas, Mr. and Mrs. Pete Brashier, Mr. and Mrs. Alvis Wood, Mr. and Mrs. Carl Page, Mr. and Mrs. Fred Weir and college organizations. Barbecue—Mr. and Mrs. Roy Crawley, Mr. and Mrs. Morris Newnam, Mr. and Mrs. Ernest Haby, Mr. and Mrs. L. L. Bruce, Mrs. Roy Jamison, Mrs. Lee Russell, Mr. and Mrs. Norman Huffmann, Mr. and Mrs. R. F. Webb, Mr. and Mrs. Morris Campbell. (Continued on Page 7)

Four District Court Convictions Given

Four convictions were handed down in 91st District Court this week. Odell Christian, Negro, was found guilty of burglary of a private residence at night and for assault with intent to rob. He was given 10 year terms for each offense, to run concurrently. Christian was charged with attempting to rob an aged Negro woman. When his case came up for trial last month he failed to appear and Judge Turner Collier ordered his bond forfeited. Christian was arrested earlier this month in Oklahoma and returned to Eastland to face trial. He entered a plea of guilty. J. S. Smith of Breckenridge was given a 30 day jail sentence plus cost of court after pleading guilty to driving while intoxicated.

Education Here Costs \$1.70 A Day—Marshall

"It takes just about \$1.70 a day to educate Eastland children," Charlie Marshall, Eastland High School principal, told Lions Tuesday at their regular noon luncheon. Marshall said that compared to a national average of \$1.53 a day, pointing out that some schools are a lot higher, some a lot lower. "The strength of America today lies in our education," he asserted. "What we think and what we know will determine what we do."

M. H. Perry In Dallas For Top Insurance Meet

M. H. Perry, Southland Life Insurance Company representative at Eastland and member of the company's top honor club, the President's Club, attended a three-day seminar conducted by Southern Life Insurance Company at its home office in Dallas, October 8, 9, and 10. Seminar activities are designed to afford advanced instruction to veteran agents.

Farm Bureau To Study Cotton Classification

Efforts of Farm Bureau leaders in Texas to insure accurate classing of cotton by the government now has the wholehearted support of the American Farm Bureau Federation. Charles B. Shuman, president of the American Farm Bureau Federation, today announced the reactivation of the AFBF Cotton Committee to give specific study to the establishment of a non-governmental cotton classing review board — for the purpose of reviewing controversies over cotton classing. This action is a direct result of efforts by Texas Farm Bureau leaders to obtain accurate class-

Band Returns From State Fair Late Wednesday

Members of the Eastland High band returned from Dallas "tired but happy" Wednesday night. Band members took part in the giant pageant held at the State Fair, featuring the presidential race. Afterwards they took in the giant fair. Forty bandmen made the trip, accompanied by Howard Gill, bandmaster, Mrs. Gill and son Ernest, Hubert Jones, Mrs. L. E. Huckabee, Mrs. Clyde Young and Max Thornell.

Annual Fall Fashion Show Is Scheduled Tonight At Theatre

Tonight is the big night! The night the two local chapters of Beta Sigma Phi will once again present the Annual Fall Fashion Show in the Majestic Theatre. The curtain will open at 7:30. The beautiful trim fall fashions will be shown by Altman's Style Shop and Anderson's Speciality Shop. Suits, dresses, formal, sports wear, children's wear and accessories will be presented to you in the latest fall colors. Modeling for Altman's Style Shop will be Mmes. A. G. Crosby, Johnny Aaron, Otis Coleman, Charles Layton, Carl Crone, F. H. Lund, Miss Inez Harrell, Anna Grace Bumpass, Jerry Carter, John Goode, Thura Taylor and Pauline Roe.

Band Returns From State Fair Late Wednesday

Your New Car Financed At Low Bank Rates With Your— EASTLAND NATIONAL BANK Member F. D. I. C. Anderson's models will be Mmes. Bob King, Bill Leslie, A. L. Galagher, Eldress Gattis, R. M. Sneed, Bill Hoffmann and Misses Frances Van Geem, Gail Parsons, Barbara Hightower, Sheila Ann Sneed, Nita Ann Brown, Kay Hoffmann and Bill Hoffmann, Jr. and Mark Layton. Mrs. Marene Johnson will serve as commentator and describe the clothing as it is shown. The style show committee consists of Mmes. F. W. Graham, Bill King, Jack Horn, Don Doyle, Bob Verhetsel and Willis Moore. The feature movie following the style show will be Columbia's technical film "Autumn Leaves" starring Joan Crawford, as a woman who discovers the cost of love. Considered as one of the most un-unusual love stories in years, "Autumn Leaves" also stars handsome newcomer Cliff Robertson, who had an outstanding role in

BE SURE—SEE Don Pierson Olds-Cadillac Eastland Quality Cars at Volume Prices

FOR Fine Furniture, Floor Coverings, T. E. Appliances, It's Costs Furniture & Carpet, Ltd., Eastland Free Delivery and Commercial Terms. Good Trade-In, too!

Eastland Telegram

Eastland County Record established in 1931, consolidated August 31, 1951. Chronicle established 1887, Telegram established 1923. Entered as second class matter at the Post Office at Eastland, Texas under the act of Congress of March 3, 1879.

VIRGIL E. MOORE, Editor
TIMES PUBLISHING COMPANY
Published Tri-Weekly—Tuesdays - Thursdays - Sundays

ONOUS DICK and JOE DENNIS, Publishers
FRANCES MOORE, Society Editor

One week by carrier in city	.15
One month by carrier in city	.45
One year by mail in County	2.95
One year by mail in state	3.95
One year by mail out of state	5.95

NOTICE TO PUBLIC—Any erroneous reflection upon the character, standing or reputation of any person, firm or corporation which may appear in the columns of this newspaper will be gladly corrected upon being brought to the attention of the publishers.

Classified Ads..

Cards of Thanks charged for at rate of \$2.00 Each

FOR RENT -

FOR RENT: Nice, clean 3 room duplex. Private bath. 607 West Moss.

FOR RENT: Nice clean furnished apartment with garage. 302 East Main.

FOR RENT: Large house, 107 N. Dixie. See in the back after 5 p.m.

FOR RENT: 2 boat stalls. Frank & Earle's Lodge. Phone 686-W-3, Ranger.

FOR RENT: Two room furnished apartment, private bath. 205 South Walnut.

FOR RENT: Furnished apartment for one or two people. Phone 686-W-3.

FOR RENT: Furnished apartments. 611 West Plummer.

FOR RENT: Furnished apartment. Phone 9520. Hillside Apartments.

MISC. WANTED -

NOTICE: Bring those felt hats to be cleaned NOW—by experienced cleaners every day. Modern Cleaners, Your Sanitone Cleaner.

WANTED: 5 or 6 room house to be moved. Write A. L. Jenson, 267 1/2 Luther, Texas.

FOR WATER WELL Drilling see Kay Baker, North Kent Street, or Box 223, Gorman, Tex.

SEWING WANTED: School specials. 1100 West Main. Tobby and Hallie.

CALL 601 FOR CLASSIFIED AD SERVICE

FARMS FOR SALE

FOR SALE: 270 acres, ideal stock farm. Good grass, plenty of water. Good improvements. \$65 acre. A. Ferguson, Route 3, Hico.

REAL ESTATE -

FOR SALE: Five room residence two extra lots. 611 Gilmer, Phone 467.

FOR SALE: Five room house. 206 East 11th. Phone 669-W.

FOR SALE: Cheap: 3 room house at Lake Leon, to be moved. O. H. Dick. Phone 601 or 2315 at Olden.

FOR SALE: G.I. equity 2 bed-7500 house. Excellent condition. Small monthly payments, part cash and second lien if desired. Phone 419-J.

FOR SALE: Child's saddle. Phone 780-W.

FOR SALE: House at 1308 South Lamar, make me an offer. Call 887.

NOTICE

REFRIGERATOR TROUBLE? — Call us for repairs or service on refrigerators or deep freeze units. Call Chambers Frozen Food Lockers, Phone 125, night 214-J, Gorman.

MISC. FOR SALE -

FOR SALE: 1949 model 12 hp Sea King outboard motor \$50, also late model Kenmore washing machine (has pump) \$50. See at 220 South Austin St., Ranger.

FOR SALE: One tame Golden Spider Monkey. Can be seen at E. L. Tucker Onyx Station, 600 W. Main.

FOR SALE: All wave, two stack TV antenna, complete with wiring and pole, perfect condition, cost over \$100, will take \$40. Ed Watson. Phone 595. 104 N. Oaklan.

FOR SALE: White Rock bakers, also plenty fresh dressed fryers. Walkers Dressing Plant, phone 110.

FOR SALE: Plastic briefcases with zipper, \$1.75. Eastland Telegram.

FOR SALE: 193 1/2 acre oil lease. Call 23 or 1828 W. Main.

FOR SALE: 25 foot New Moon house trailer, dual wheels, air conditioner, air circulating fan, refrigerator, inside bathroom. \$1550. Phone 80, Putnam, Box 196.

FOR SALE: Bred Hampshire gilts, with or without papers. Homer Stephens, Route 1, Gorman. Mile west of Ruckers.

FOR SALE: MINNOWS. BIG Golden Shiners and Red Horses. Pink Haley, east side of Olden.

FOR SALE: 1955 Chrysler New Yorker, excellent condition. Power steering, power brakes, power windows, air-conditioning. Inquire Eastland National Bank.

FOR SALE: Twelve foot aluminum Arkansas Traveler with new 12 horse motor and trailer, \$335. See at Bud Miller's Station.

HELP WANTED MALE -

WANTED: Butcher. Must be reliable. Write Box Y, Eastland Telegram.

WANTED: Ford salesman, good proposition to live wire. Elliott Motor Co. Ranger.

CALL 601 FOR CLASSIFIED AD SERVICE

TRI-CITIES REAL ESTATE EXCHANGE

Oil and Gas Leases
Business Property
Farms & Ranches

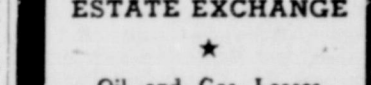

REALTOR
Phone 1076 Box 22
Eastland

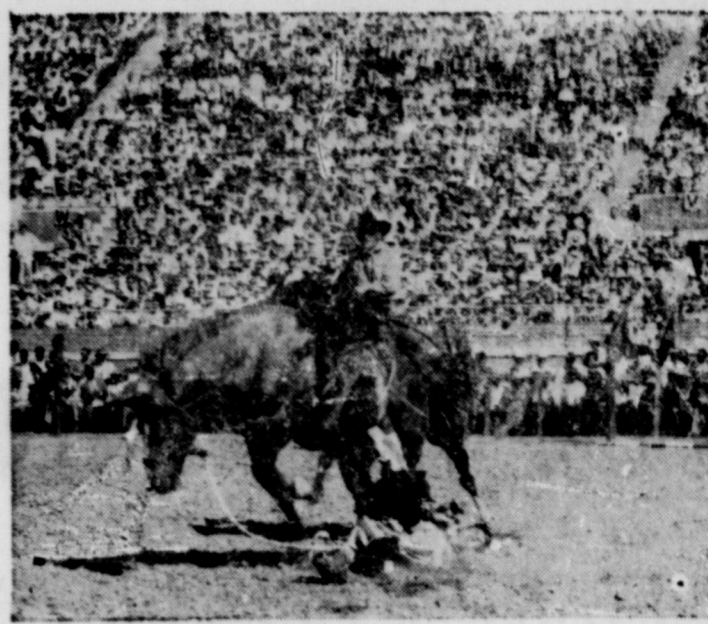

Whether having a foot hung up in a stirrup or being thrown under the trampling hooves of outlaw horses or rampaging Brahma bulls, convict cowboys and outlaw range stock keep spectators on the edge of their seats at the annual Prisoj Rodeo. This year, the big show's 25th season, four big every-Sunday-in-October performances promise to be better and wilder than ever before. October 7, 14, 21, and 28 at the million-dollar Prisoj Stadium at Huntville, Texas.

CALL 601 FOR CLASSIFIEDS

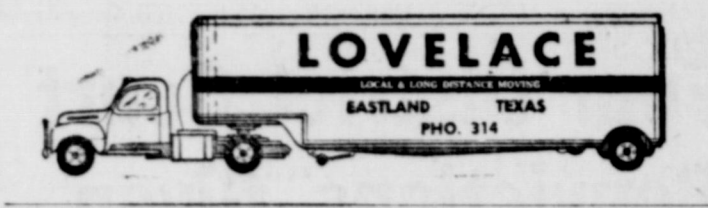

M. A. TREADWELL, M. D.
announces the association of

Wayne R. Shaw, M. D.
General Practice Obstetrics

Office Phone 301
Home Phone 183

Eastland Medical & Surgical Clinic
404 Commerce Eastland

Less than
200
hours away!



The car that breaks the patterns of the past ...

'57 CHEVROLET

It'll be on hand bright and early—
FRIDAY, OCT. 19

Only franchised Chevrolet dealers display this famous trademark

FULLEN MOTOR COMPANY
305 E. Main EASTLAND Phone 44

"Slow Down At Night," Current Safety Program

"Drive right, slow down at night."

In these words, E. C. McFadden, President of the Texas Safety Association, Inc., today emphasized the necessity of reducing speed at night. McFadden spoke on behalf of the current safety-after-dark program of the Texas Safety Association.

"Darkness reduces visibility, so the distance you can see at night is greatly limited," he said. "A good rule of thumb is to travel at a speed that is slow enough to enable you to stop within the distance covered by your headlight beam."

"Even when traveling at a lowered speed, the driver is still in greater danger of an accident at night than in the daytime, so he must increase his vigilance," McFadden said. He especially cautioned drivers to watch out for pedestrians dressed in dark clothing or for vehicles with dim lights or no lights at all.

"Be sure your own lights are in good condition," he warned. "Make it a habit to turn on your driving lights at the first hint of dusk, and always use them properly. Use the upper beam only on rural highways when no approaching car is within 1,000 feet. Dim your lights even though an oncoming driver fails to dim his."

It's also important that all parts of your car be in top condition. Because danger is much closer before you can see it in the darkness, night driving makes sure mechanical response a must, McFadden said.

Here are a few more do's and don'ts the president mentioned. Be sure your lights are turned on before you pull onto a thoroughfare at night. Don't wear tinted glasses at night. Never stop on the traveled portion of the highway at night; pull completely off the road, leaving parking and dome lights on. If you must have full headlights on, dim them. It's also a good idea to have your directional light flashing. Carry flares for use in emergencies. All of these precautions help to let other drivers know you're stopped.

"And remember," McFadden said, "The most important rule of all is: 'Be your brother's keeper.' At night it's twice as important to give the other fellow the benefit of the doubt in traffic."

LEGAL NOTICE

CONTRACTOR'S NOTICE OF TEXAS HIGHWAY CONSTRUCTION

Sealed proposals for constructing 4.874 miles of Gr., Strs., Base & Surf. from end present FM 2214, S.E. to int. FM 571, 12.9 mi. S. of Ranger on Highway No. FM 2214, covered by R 1697-2-2, in Eastland County, will be received at the Highway Department, Austin, until 9:00 A.M., Oct. 18, 1956, and then publicly opened and read.

This is a "Public Works" Project, as defined in House Bill No. 54 of the 43rd Legislature of the State of Texas and House Bill No. 115 of the 44th Legislature of the State of Texas, and as such is subject to the provisions of said House Bills. No provisions herein are intended to be in conflict with the provisions of said Acts.

In accordance with the provisions of said House Bills, the State Highway Commission has ascertained and set forth in the proposal the wage rates, for each craft or type of workman or mechanic needed to execute the work on above named project, now prevailing in the locality in which the work is to be performed, and the Contractor shall pay not less than these wage rates as shown in the proposal for each craft or type of laborer, workman or mechanic employed on this project.

Legal holiday work shall be paid for at the regular governing rates.

Plans and specifications available at the office of Gordon L. Smith, Resident Engineer Eastland, Texas, and Texas Highway Department, Austin. Usual rights reserved.

BARN-YARD FERTILIZER

Delivered within 10 miles of Olden at \$5 per yard. (Two yard minimum.) Five yard load, \$22.50. Phone 2-272, Olden

Five to Eight Dairy
L. G. Williamson - Olden



ALEX RAWLINS & SONS
MONUMENTS
WEATHERFORD, TEX.
Serving This Community Since 1884



DALLAS—Trixie, world's greatest juggler, returns to show business after a three-year absence, as one of two dozen stars in the all-new Ice Capades, playing a State Fair of Texas run Oct. 6-21 at the Dallas Ice Arena. Mail orders now are being accepted through Box 772, Dallas.

Lacasa Lines

Mrs. D. B. Raney

Mr. and Mrs. A. E. Howton visited their son, Lloyd Howton in Ft. Worth Sunday. Their grandson, Lloyd Douglas, returned home with them far a visit.

Mr. and Mrs. D. B. Raney, James, and Ann took Mrs. Raney's mother, Mrs. J. C. Stark, to her home at Goldthwaite Sunday. Mrs. Stark has been visiting here the past three months. While in Goldthwaite they visited in the Joe Davis home. Mrs. Davis, sister of Mrs. Raney, is critically ill.

Mrs. O. J. Caraway has returned from a visit with her sister who was ill in Shreveport, La.

Mr. and Mrs. Perry Pittman visited her father, M. I. Lasiter Sunday.

The WMU of New Hope Baptist church met Monday afternoon for the missionary program from Royal Service with Mrs. W. R. Leonard, program chairman, in charge of the program. Eight members, of sunbeam and one visitor were present.

The Women of one Sunday school class of New Hope Baptist church, met Monday night in the home of the teacher, Mrs. A. N. Bradford, to complete the organization of the class.

Mrs. G. V. McGowen, the new president, presided over the business meeting. After an opening prayer, the name, the Gleaners, was selected with appropriate motto, scripture, aim, flower and song.

Overseas Veterans Welcome

Karl and Boyd Tanner
Post No. 4136
VETERANS OF FOREIGN WARS
Meets 2nd and 4th Thursday 8:00 p.m.

Insurance AND Real Estate

D. L. KINNAIRD
Life - Fire - Auto - Farm
Polio - Bonds
37 years in the Insurance
Business In Eastland

MOBIL 210

- ★ Stays 34% Stronger
- ★ Lasts 14% Longer
- At the Sign of the FLYING RED HORSE

Earley Tire Service
302 W. Main - Eastland - Phone 208

LISTEN DAILY
(Except Sunday)
KRBC—11:40 A.M.

Hear THE WRITE-IN CANDIDATE W. LEE O'DANIEL FOR GOVERNOR
(Pol. Adv. Paid for by W. Lee O'Daniel)

DIXIE Drive

EASTLAND RANGER HIGHWAY

Box Office Opens 7:00
Show Starts 7:15
Box Office Closes 9:15

WEDNESDAY - THURSDAY, OCT. 10 - 11

HIS FIRST WESTERN! **FRANK SINATRA**
AS **Johnny Concho**
Keenan Wynn, William Conrad, Phyllis Kirk
Released thru United Artists

PLUS: Color Cartoon

FRIDAY - SATURDAY, OCT. 12 - 13

THEY CARRIED A SCAR OF RAVAGING TERROR ACROSS THE WEST!

3 OUTLAWS
SUPERSCOPE
SHOCK-PAKED STORY OF AMERICA'S MOST WANTED! DESPERADO!

BRAND-HALE-BENNETT
PLUS: Color Cartoon and Sports Reel

MAYTAG
AUTOMATIC AND CONVENTIONAL
WASHERS - GAS RANGES
"We Service What We Sell"
Hamner Appliance Store
205 S. Lamar Phone 623

We're Authorized Dealers For
ALL HOTPOINT APPLIANCES
Washing Machines — Dryers — Ranges
Dish Washers — Disposals
Home Freezers — Refrigerators
Air Conditioners — Hot Water Heaters

Call Us For Complete Service
On ALL Appliances

SMITH PLUMBING & TIN
S. Seaman Phone 304

SCRAP:
VITAL RAW MATERIAL FOR A BETTER WORLD

The Scrap Iron Market Price Is Booming ... Bring Your Scrap Iron and Metal To The

EASTLAND IRON AND METAL CO.

SQUARE DEALING

The Year Around For Over 30 Years
Owned And Operated By Henry Pullman

PHONE 270 502 EAST MAIN HIGHWAY 80

SALE & SALES



Prices Effective
Thursday, Friday
and Saturday—
Fort Worth,
Ranger, Eastland,
Cisco, Coleman
and Graham

FREE!

No Purchase Necessary
Just Register at Any
WORTH FOOD MART

Grand Prize - 1957 Air-Conditioned
Cadillac Sedan de Ville
PLUS 40 OTHER PRIZES INCLUDING
8 Natural Royal Pastel
Mink Stoles by Koslow's
ONE FREE EACH WEEK
800 Books of S & H Green Stamps
4 WINNERS WEEKLY—25 BOOKS EACH



AMERICA'S ONLY NATIONALLY KNOWN
S & H GREEN STAMPS ARE ALWAYS EXTRA SAVINGS

MEDIUM SIZE GRADE A GUARANTEED
DIXIE WHITE EGGS Doz. **39¢**

APL-FRESH
APPLE JUICE 46-Oz. Can **25¢**

MAXWELL HOUSE
INSTANT COFFEE 6-Oz. Jar **1.29**

BREAST O' CHICKEN
CHUNK TUNA No. 1/2 Can **29¢** PUFFIN **BISCUITS** 2 Reg. Pkgs. **25¢**

ROSEDALE CREAM STYLE
GOLDEN CORN No. 303 Can **16¢** PILLSBURY **CINNAMON ROLLS** Reg. Pkg. **24¢**

MARSHALL GOLDEN
PEP-I-HOMINY No. 300 Can **9¢** VEGETABLE JUICE
LIBBY'S "VIN" 46-Oz. Can **39¢**

HOMEFOLK
BLACKBERRIES No. 303 Can **23¢** LIBBY **GRAPEFRUIT JUICE** 46-Oz. Can **29¢**

PORK & BEANS WHITE SWAN 16-Oz. Can **10¢**

APPLES Crisp, Red Romes
Fine for Pies

Lb. **15¢**

CRANBERRIES 1-Lb. Pkg. **33¢**

SEEDLESS GRAPES THOMPSON - LITTLE 1-Lb. **19¢**
FIRM HEADS CABBAGE FOLKS FAVORITE 1-Lb. **5¢**

HONDURAS COCONUTS FRESH Each **15¢**
NEW CROP JUICY TEXAS

ORANGES 2 Lbs. **25¢**

CARTON TOMATOES Firm, Ripe Ctn. **15¢**
SUNKIST LEMONS Large, Juicy Lb. **19¢**

CELERY HEARTS Tender, Crisp Cello Pkg. **25¢**
SWEET POTATOES U.S. No. 1 Select 2 Lbs. **25¢**

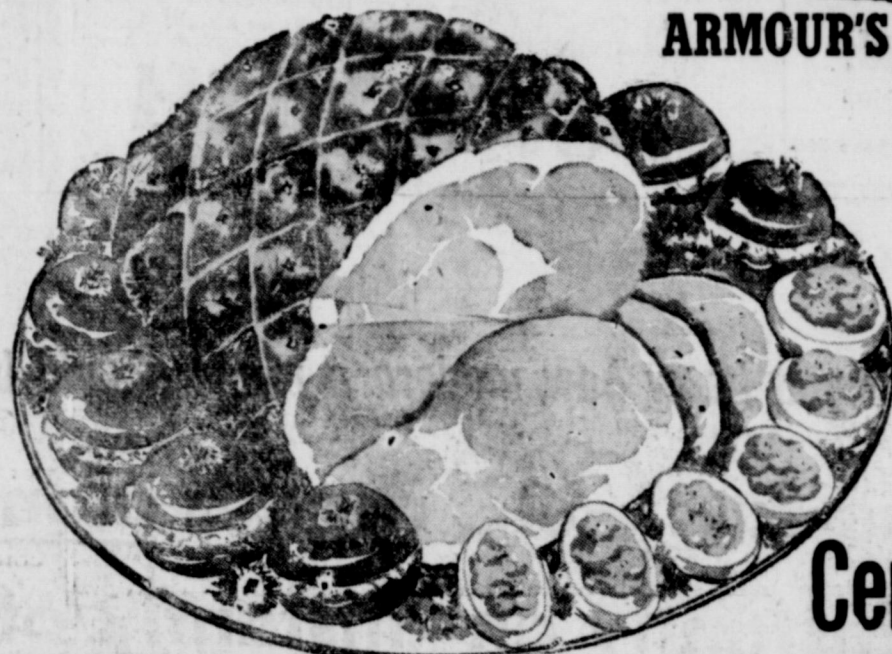

ARMOUR'S STAR SKINLESS, SHANKLESS

HAMS
ROUND or BUTT END Lb. **49¢**

Center Slices Lb. **99¢**

SLICED BACON ARMOUR'S STAR Lb. Pkg. **55¢**
CALF RIB CHOPS WORTH QUALITY Lb. **59¢**

PORK LOIN ROAST Loin or Rib End Lb. **49¢**
CALF CHUCK ROAST Worth Quality Lb. **35¢**

SUNCO HENS Large Size Tender Lb. **39¢**

SLICED CHEESE KRAFT AMERICAN Lb. **59¢**
FRESH SHRIMP LARGE WHITES Lb. **99¢**

PERCH FILLETS TASTE O' SEA Lb. Pkg. **39¢**
CATFISH FILLETS TASTE O' SEA Lb. Pkg. **49¢**

HORMEL CHILI PLAIN—No Beans 19-Oz. Can **39¢**

HORMEL CHILI WITH BEANS 16-Oz. Can **25¢**

Hormel Tamales No. 300 Can **19¢**

HORMEL VIENNA SAUSAGE 2 4-Oz. Cans **37¢**
SALAD DRESSING Pint **35¢**
MIRACLE WHIP Assorted Flavors 1-Lb. Jar **35¢**

DASH DOG FOOD 2 1-Lb. Cans **29¢**
SWANSON BONELESS CHICKEN FRICASSEE 14-Oz. Can **45¢**

HI-C ORANGEADE 46-Oz. Can **29¢**

GLADIOLA FLOUR 5 -Lb. Bag **49¢**

COMSTOCK
PIE FILLERS
Every One Delicious

CHERRY No. 2 Can **39¢**
APPLE 24-Oz. Can **37¢**
PEACH No. 2 Can **39¢**
BLUEBERRY No. 2 Can **45¢**
Strawberry No. 2 Can **49¢**

WORTH FOOD MART CONGRATULATES
Kenneth R. Feagins
910 S. Seaman
EASTLAND
A Second Week Winner of
25 BOOKS OF S&H GREEN STAMPS
(30,000 Stamps)

Frozen Food Specials!
FROZEN-RITE ROLLS Parker House or Clover Leaf 2-Doz. Ct. Pkg. **39¢**
PINEAPPLE JUICE DOLE 2 6-Oz. Cans **29¢**
LIBBY GARDEN PEAS 2 10-Oz. Pkgs. **29¢**
LIBBY WHOLE OKRA 10-Oz. Pkg. **23¢**

WORTH FOOD MART

VISITING GRANDPARENTS

Cynthia and Kenneth Smith, children of Mr. and Mrs. James Smith, are visiting their grandparents, Mr. and Mrs. L. D. Lewis and Mr. and Mrs. Herman Smith in Cumby this week.

WENT TO FAIR

Mr. and Mrs. O. H. Dick of Odessa and Mr. and Mrs. Joe Dennis of Ranger spent the week end in Dallas, where they attended a Press Banquet and the state fair.

Trent Root, Vice President SMU, Speaks at Civic League Luncheon

The Civic League and Garden Club opened the 1956-57 club year with its annual Opening Luncheon Wednesday at noon in the Connellee Hotel Roof Garden.

Mrs. Horace Horton, vice president, was master of ceremonies in the absence of the president, Mrs. Arthur Murrell.

The invocation was given by Mrs. Frank Sparks.

Mrs. Barbara Caffey, of the Caffey Dance Studio, presented a ballerina dance.

Visitors were welcomed by Mrs. Horton and given an invitation to join the club. A report on the street marking campaign was given by Mrs. James Horton. She said the street signs should be here by November 1. Members serving on that committee were introduced as Meses. Horton, Tom Wilson, Tom Stamey, Bill Leslie, L. C. Inzer and Fehrman Lund.

Dr. Trent Root, vice president and comptroller of Southern Methodist University, was introduced as the speaker. His topic was "Are Women Here to Stay."

Root opened his speech by reading the scripture from I Timothy 2:11-12, "Let the woman learn in silence with all subjection. But I suffer not a woman to teach,

nor to usurp authority over the man, but to be in silence."

He named numerous outstanding women and the various ways they became famous. Among those named were Clara Barton, Marie Antonette, Betsy Ross and Mary Baker Eddy. He concluded by saying "Women are here to stay but like airplanes, they're still not too safe. If they're not here to stay, men have sure wasted a lot of money on insurance."

Yearbook were presented to the members and Mrs. Horton outlined the programs for the year.

The next meeting will be November 14 under the leadership of Mrs. Joseph M. Perkins. Mrs. L. E. Dudley, of Abilene, past president of the Texas Federated Women's Clubs will present a book review and there will be a plant and seed exchange.

Hostesses were Meses. Earl Gallagher, Frank Castleberry, B. W. Brewer, Milburn Long, Sidney Seale, W. F. Davenport, Herman Hassell and Horace Horton.

TRADE WITH YOUR HOMETOWN MERCHANTS

WAIT A FEW DAYS... BE 3 YEARS AHEAD!

On October 30 you'll see a car so advanced it will make so-called "new" cars seem three years out of date. On October 30 you'll see years-ahead features like Torsion-Aire Ride, Flight Sweep Styling, Total Contact Brakes, a Fury "301" V-8 engine. On October 30 you'll see one car leap three full years ahead of the low-price field when you see and drive

PLYMOUTH



Mary Jo Jesse... to be married

Mary Jo Jesse and John Slaughter Announce Future Wedding Plans

Mrs. Bertha Jesse wishes to announce the engagement and approaching marriage of her daughter, Mary Jo, to John Slaughter, son of Mr. and Mrs. Millard Slaughter of Cisco.

Miss Jesse is a graduate of Eastland High School and is presently employed in the Eastland County Clerk's office. A graduate of Cisco High School, Slaughter attended Cisco Junior College.

He is employed by KERC radio station.

Definite plans for the wedding have not been announced.

Mrs. O'Brien Is President of Homemaker Class

Mrs. Harl O'Brien was installed president of the Homemakers Class of the First Baptist Church Tuesday at the group's monthly luncheon held in her home.

Mrs. Artie Liles was installing officer.

After the invocation by Mrs. Roy Young, the members were seated around quarter tables laid with pink silk damask cloths and centered with an arrangement of pale pink asters and pom poms.

"Ladder of Love" was the title of the devotional presented.

Those present were Meses. Victor Cornelius, Ione Bownds, Lina Hastings, Carl Timmons, Bruce Butler, Tom Amis, Frances Zernial, Ita Parrish, Roy Young, C. C. Cornelius, C. P. Lucas, Don Parker, H. M. Hart, Marvin Hood, Albert Cartledge, Ben Hamner, Herb Weaver and Artie Liles.

The next meeting will be November 6 in the home of Mrs. Victor Cornelius, 308 East Main.

Double Seven Club Meets With Linette Capers

Miss Linette Capers was hostess to the Double Seven Club in her home Monday. The group is selling chances on a cake to be given away October 15.

Cakes and cookies were served to the following members: Sandy Taylor, Laura Harris, Nancy Beck, Janie Arther, Cora Mendietta, Jamie Stamey, Phyllis Phillips, Rosemary Jones, Pat Fullen, Jackie Baggett, Gaila Walters, and the hostess.

Hospital News

Patients in the Eastland Memorial Hospital are:

Mrs. Myrtie Seabourn, surgical

Miss Beulah Speer, medical

Carl Jones, medical

Mrs. Don Pierson, and baby girl, born Oct. 7 at 10:22 a.m.

W. B. Inzer, medical

Mrs. R. I. Malone, medical

Dismissed were Mrs. Clyde Custer, Cisco, Mrs. Revis Gregg, Larry Wilson, Mrs. J. E. Meader and W. M. McMillan.

Patients in the Ranger General hospital from Eastland are:

Lucille East, medical

Mrs. Jack Woods and baby girl, born October 11

Debbie Aaron, surgical

Dismissed was Mrs. O. J. Crestman.

BILL HYDE Sells and Builds



BUTLER

STEEL BUILDINGS

for:

• Industry

• Commerce

• Schools

and other single-story construction

STANFORD ENGINEERING CO.

P.O. Box 687 Dial 3-4721 Abilene, Texas

Mrs. Erskin Leads P-TA Procedure Discussion, Explains P-TA Objects

Mrs. Stanley Erskin of Midland, vice president of the Texas Congress of Parents and Teachers, led the Eastland County Council of Parent Teacher procedure discussion Wednesday at the Texas Electric building in Eastland, as to how we as parents may work to improve our schools, homes, churches, and communities through P-TA, and how our P-TA units can be improved through good programs that educate the general public to the needs and ways in our community to enrich the children and youth as well as the parents in what P-TA can and has done.

Mrs. Erskin explained the objects and group discussion brought better understanding.

The objects of P-TA are: To promote the welfare of children and youth in home, school, church and community, to raise the standards of home life, to bring into closer relation the school and the home, that parents and teachers may cooperate intelligently in the training of the child, and to develop between educators and the general public such united efforts as will secure for every child the highest advantages in physical, mental, social, and spiritual education.

Mrs. Erskin also urged the P-TA leaders to get behind amendment No. 4 and help put a better standard up for our teachers. She said, "We trust the teachers with the ones dearest to us and the least we could do would be to vote for them teacher retirement." Teach-

ers aren't even covered by Social Security, have no sick leave or replacement plan.

Mrs. Erskin has served in parent-teacher work as Midland unit president, city council president, and on the district board. She received her early training and interest in children, she says, by helping to care for four young-



MRS. STANLEY ERSKIN

er brothers and sisters. Mr. and Mrs. Erskin have three children, a son and two daughters, so, she says, she has been an active member of three local units.

She is a native of Texas, a former teacher, and active worker in the Baptist church and youth organizations.

Fall Glamour at Altman's ... In A Store Teeming With Lovely Fashions



22.50 to 39.50



Other Suits in Regular, Junior, and Half Sizes

The City Suit In half-sizes

"K-L-F" presents the fashion you've wanted. A smart fall-looking suit, tailored for town and travel—yet comfortably cool for those last hot days of the season. Luxurious Cohama shadow weave tweed with fitted jacket, slim skirt and jeweled buttons. Amber, mulberry, moss. Sizes 12 1/2 to 22 1/2.

See Altman's Fashions Modeled at the

Beta Sigma Phi Fall Fashion Show and Feature Picture

MAJESTIC THEATRE TONIGHT, OCTOBER 11TH, 7:30 P.M.

Joan Crawford in "AUTUM LEAVES"

ALTMAN'S

North Side of Square

ITS RANGE CHANGE



Suddenly you know how modern a range should be—**flame-fast gas ranges alone** are instantly on—**instantly off!**

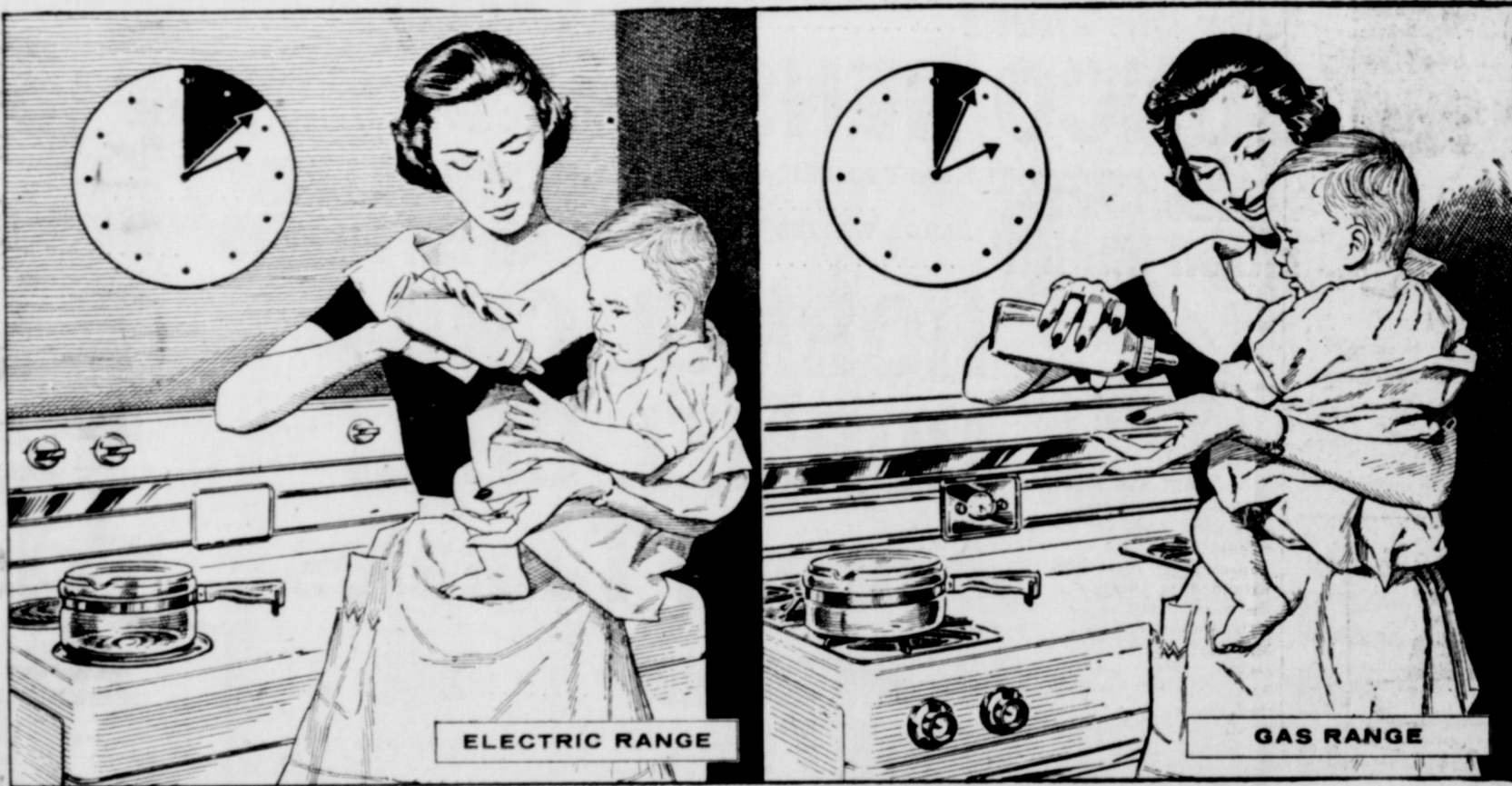

ELECTRIC RANGE

GAS RANGE

ONLY WITH EXCITING NEW FEATURES LIKE THESE CAN YOU REALLY COOK MODERN!

Cook-Saver Automatic Top Burner Control. New flame-fast gas Cook-Saver holds pre-set temperature. Foods won't burn! Makes all your pans automatic!

Built-in Roast-er. Broil indoors with flame-kissed "barbecue" flavor. Automatically turns out your favorite foods easily and deliciously.

Simmer Flame. On each burner, tiny points of flame make waterless, "vitamin-save" cookery a snap. Unlimited keep-warm and simmer settings.

Automatic Clock-Controlled Oven. Cooks whole meals while homemaker is away...turns oven on and off automatically. Even circulation of heat...use any rack position.

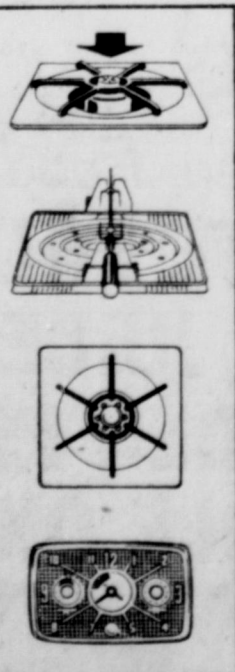

Think of the times you need split-second response of heat in your cooking. Think of the precious minutes instant fingertip control of heat can save you. And you have this instant heat only with ultra-modern flame-fast gas ranges! When your baby cries for his 2 A.M. bottle...when you are rushed to get your family off to school or work...when time slips by and you are late starting dinner...only truly modern gas meets the immediate need for speed! Flame-fast gas delivers maximum heat in a split-second...adjusts to any desired heat in a split-second...and turns off in a split-second. You avoid spillovers...scorching...overcooking. No wonder smart women say truly modern cooking is cooking with flame-fast gas.

DON'T BE FOOLED...cooking with gas is cheaper. For what it costs you to cook electrically for one year, you can cook for more than four years with flame-fast gas. **SAFEST COOKING EVER!** A.G.A. seal on each gas range assures reliability. Fire insurance statistics prove gas is safer!

SIZING TRADE-INS NOW on your gas or electric range. Cook modern—change today to a new ultra-modern gas range.

see your gas range dealer or

LONE STAR GAS COMPANY

More than 85 out of 100 women cook with gas!

Telephone Bake Sale Being Held By Music Club

Members of the Eastland Music Study Club are sponsoring a telephone bake sale this week and next week. Anyone wishing to have a cake, pie or some cookies baked are to contact any of the following members of the Finance Committee: Mmes. W. E. Brashier

(140), Howard Gill (363), A. D. Dabney (37), T. E. Richardson (553-J) or R. L. Carpenter (636).

MISSED CELEBRATION

Mrs. Lee Drake, Ruidoso, New Mexico arrived in Eastland September 29 to attend the 50th anniversary celebration of her sister and brother-in-law, Mr. and Mrs. Richard Jones, but because of a death message waiting here for her she had to leave the next morning for Alva, Oklahoma.



Wooden Miter Box Fits On Sawhorse
POPULAR MECHANICS suggests a handy wooden miter box for use on a sawhorse. This is excellent for cutting quarter-round and small moldings and

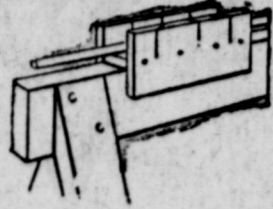

can be constructed from three pieces of scrap lumber in a few minutes. As illustrated, the box is constructed to fit snugly over a sawhorse. Thus there is support at a comfortable height and the location of the unit can be changed to meet convenience. Another worthwhile suggestion from this magazine is to use sheet-metal screws to seal holes that were punched into a can so that part of the contents could be poured out. The screws prevent evaporation, eliminate pollution and look neat.

READ THE CLASSIFIEDS



George Edward Hill, Jr. arrived at Ward Memorial Hospital in Monahans September 28 at 6:30 a.m., tipping the scales at 3 pounds 10 ounces. He is the son of the late G. E. Hill, Sr. and Mrs. Hill. A former resident of Eastland, Mrs. Hill was Treva Nunley before her marriage. Grandparents are Mr. and Mrs. Ross Hill of Big Spring, N. I. Nunley of Snyder and Dorothy Elmore of Monahans. Mrs. Ann Crosby of Olden is a great-great-grandmother of the baby.

Morgan Circle Entertained By Mrs. Edwards

Mrs. Jessie Edwards, 206 North Daugherty was hostess to the Morgan Circle of the First Baptist Church Tuesday morning in her home. Punch and cookies were served to those present. They were Mmes. Edwards, Marjorie Chick, A. E. Halford and Cotton Maynard. The next meeting will be October 23 in the home of Mrs. Chick at which time the group will elect officers.

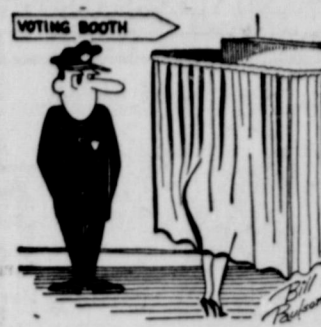

"My husband said to vote for our pocketbook—but I don't see it listed here!"

Debts Up \$300 Billion Since World War II

By the end of this year the net total of public and private debt owed by the American people will probably pass the \$700-billion mark, up about \$200 billion since the end of World War II. But meanwhile our land, buildings, equipment, stocks of goods and other tangible wealth have increased nearly three times as rapidly as our debts—from just under \$550 billion at the end of 1945 to an estimated value of approximately \$1,400 billion by the end of 1956, reports the family economics bureau of Northwestern National Life Insurance company. Thus our debts were nearly three-quarters as big as our total tangible assets at the end of 1945, but are now only about half as big, the bureau points out. Our debts were two and a quarter times our national income in 1945. At the \$700-billion mark they will be slightly more than twice 1956 national income, which is expected to run in the neighborhood of \$340 billion. Our net debts went up \$51 billion from 1954 to 1955, and stood at \$659 billion as of the end of last year, according to Department of Commerce estimates. Private debt amounted to nearly 60 per cent of the total, or \$388 billion, whereas at the end of World War II it was only a third of the total, with public debt accounting for two-thirds of all debt in the U. S. Corporate obligations now make up approximately half of all private debt, and amounted to \$197 billion at the end of 1955. Non-farm mortgage debt is the next largest item, totaling \$109 billion as of the end of last year. Out of the net public debt of \$270 billions at the end of 1955, \$231½ billion was federal debt; \$38½ billion was owed by state and local governments.

Moore About -
(Continued From Page One)
sett. If you don't find us at either of those places check the drug stores, we will probably be drinking coffee. And another thing Henry. Don't call so early in the morning next time. We are a late sleeper!

Friday night we will find out what kind of football fans Eastland has. If the stands on the home side of the field are not full, we will be disappointed. When a ball club is winning, they don't need so much support. When they drop a couple of hard ones then they need support. The Mavs have had the luster coat removed. They are not unbeatable. We know that now, and we should have known it before the season started. You don't win 'em all. It's about time to get down to business now, though. And Eastland fans are going to be needed in droves in the next few critical games.

See you at the game. (We hope.)

CARD OF THANKS
We wish to express our appreciation to all who helped in the celebration of our golden wedding anniversary. A special thanks is extended to those who served in the house party, the ones who sent gifts, flowers and cards to Mr. and Mrs. Hoffmann for the meals they served. We sincerely thank the ones who paid for the surprise of the club house and cake. Thanks to all. Mr. and Mrs. Richard Jones.

The Young In Heart REST HOME
In Breckenridge, the place where old folks feel at home, now has available 2 vacancies. 603 W. Hallum

T. L. FAGG R. L. JONES
REAL ESTATE
Property Management
Home and Farm Loans

M. H. PERRY
Representing
Southland Life
Life - Retirement Income
Partnership
Mortgage Cancellation
Educational - Annuities
Accident - Sickness
Hospitalization - Group
Call 173 or 713-J
107 W. Main • Eastland

Thursday Art Club Holds All Day Meeting

Mrs. Francis Urban was hostess to the Thursday Art Club Thursday for an all day meeting and covered dish luncheon, in her home at 1113 Railroad Ave. The group enjoyed a day of painting on their canvases and fellowship. Those present were Mmes. H. B. MacMoy, Joe Tow, Homer White, Mary Benson, W. W. Walters and the hostess.

Funeral Directors
HAMNER FUNERAL HOMES
Ben E. Hamner
Oxygen Equipped - Air Conditioned
Eastland Phone 17
Cisco Phone Hillcrest 21211
AMBULANCE SERVICE ANY WHERE ANY TIME
Nominal Cost Burial Insurance
For The Entire Family

IT'S RANGE CHANGE SALE TIME!

\$60.00 —
TRADE-IN

ON THE MOST POPULAR MODERN AUTOMATIC

Universal gas range

GAS APPLIANCE PURCHASE PLAN
FREE INSURANCE EASY TERMS

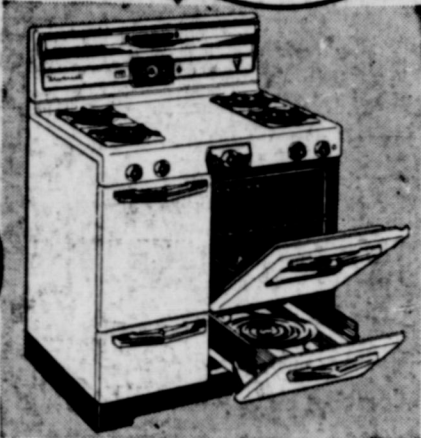

MODEL 8035 CP \$309.95
Less Trade-In 60.00
Now Only \$249.95
\$1 down—\$1.88 weekly*
*Payable monthly

Our best-selling Universal gas range—now yours at a wonderfully low price! You'll like its many modern, time-saving features like the Cook-Saver thermostatic controlled top burner... the automatic overflite... and the Comfort Touch door. Be smart—buy it now while you can get a tremendous trade-in allowance and easy, easy terms.

LONE STAR GAS COMPANY

NOTICE
the
5 TO 8 DAIRY
at
Olden is proud to announce that they have increased their herd to take care of their many customers.
SWEET MILK 70c Gal.
BUTTER MILK 50c Gal.

This is where Tomorrow starts!



New Ford Station Wagon

New Fairlane 500 Club Sedan

After today, American cars will never be the same again. For the Big New Kind of Ford is a brilliant new automotive package—the one fine car in the low-price field!

We've unwrapped the 1957 Fords!
They're the best Fords of our lives. The power is new—with Silver Anniversary V-8's to fit every horsepower need. The style is new—a revolutionary, sharp, brilliant, clear-cut design that will stand out in traffic. The comfort is new—a rock-solid velvet-road ride. The braking is positive—silky smooth when your toe says "whoa." The steering is light and firm. This is a great automobile, from the large honest dial faces on the instrument panel to the effortless loafing way it cruises. The new Ford begins with the "inner Ford." Its new elegance comes from within, from the way its automotive muscles are put together. All the changes are toward more rugged endurance, toward increased power,

toward smoother operation. These are the bases for its "Mark of Tomorrow" elegance. This is the one fine car in the low-price field. There are actually 19 different new kinds of Ford—and no matter which one you choose, it's yours at low Ford prices! How does it look? It's only fourteen hands high—as tall as a child's pony. You can stand beside it and lean your elbows on its roof. And it's over seventeen feet long—21 inches wider than it is high! This big new Ford looks like the fun on a travel poster. It's the kind of car that looks sunshiny in the rain. It looks as fresh as morning. It looks like tomorrow—like the first thing out of Detroit that symbolizes the new Age of Movement. See it at your Ford Dealer's. Give it your own Action Test. But you'd better leave a deposit... for you won't want to bring it back.

The Big New Kind of Ford Comes In 19 Models



New Fairlane Club Sedan

New Custom 300 Fordor Sedan

In all models you have your choice of engines, either the great Mileage Maker Six or one of the new Silver Anniversary Ford V-8's. You'll have no trouble choosing Ford—but you'll have trouble choosing which Ford! Six or V-8, the go-go is great! *A special 270-hp Thunderbird 312 Super V-8 engine available at extra cost. Also, extra-high-performance Thunderbird 312 Super V-8 delivering up to 285 hp.

See the new kind of Ford for '57 at your Ford Dealer's today!...

'57 Ford

King Motor Company

DIRECT FACTORY FORD DEALER EASTLAND

100 E. Main

See Great TV, Ford Theatre Channel 9 KRBC-TV, Thursday 8:30 p.m.

Phone 4

Since 1913
1,500,000 FORD CARS AND TRUCKS
have been
BUILT IN TEXAS BY TEXANS!

Friday - Saturday

OPEN TIL 8 P.M. FOR YOUR SHOPPING CONVENIENCE

KIMBELL'S MUSTARD or TURNIP			
Greens	2 No. 303 Cans		25c
KIMBELL'S BLACKEYE			
PEAS	2 No. 300 Cans		25c
DIAMOND BRAND			
CORN	2 No. 303 Cans		25c
CHARMIN			
Napkins	2 60 Count Pkgs.		25c
PIIE CHERRIES, Kimbell's No. 303 can			21c
PEACHES, Cal-Top, Sliced No. 2 1/2 can			29c
BEANS, Kimbell's Whole Green, No. 303 can			21c
PORK & BEANS, Kimbell's, 2 No. 300 cans			19c
WAFFLE SYRUP, Kimbell's, 24-oz. bottle			39c
SCOTT TOWELS, 150 sheet rolls			19c
FLOUR, Kimbell's Best, 25-lb. bag			1.75
SHORTENING, Kimbell's, 3-lb. ctn.			73c
OLEO, Kimbell's Best, lb.			23c
GRAPES, Flame Tokay, lb.			70c
YELLOW SQUASH, 2-lbs.			15c
CUCUMBERS, Long Green, lb.			70c
FRESH BELL PEPPERS, 2-lbs.			25c
FRESH GREEN CABBAGE, lb.			5c

Turkeys	5 to 7 Lb. Avg., Lb.	4.90c
Turkeys	9 to 12 Lb. Avg., Lb.	4.50c
Turkey Breast	Lb.	69c
Turkey	Assorted Pieces, Lb.	39c
Chuck Roast	Choice Beef, Lb.	37c
Pork Roast	Lean Shoulder, Lb.	37c
Hamburger	Fresh Ground, Lb.	25c
SAUSAGE	Country Style, Lb.	25c
BACON	Wilson's Corn King Sliced, Lb.	45c
Calf Liver	Lb.	39c

EARNEST Frozen Food Center

210 South Lamar

Phone 11

Friday and Saturday
MAJESTIC
 Sunday and Monday

WILLIAM HOLDEN
TOWARD THE UNKNOWN
 COLOR BY WARNERCOLOR
 LLOYD NOLAN
 VIRGINIA LEECH

The BEST THINGS In LIFE ARE FREE
 Gordon MacRAE
 Dan DAILEY
 Ernest BORGNINE
 Sherry NOLTE
 CINEMASCOPE COLOR



FRIDAY NIGHT - 8:00 O'CLOCK

GORMAN
 -VS-
 MAVERICKS

GAME TO Be PLAYED HERE
 LET'S ALL GO AND ROOT FOR THE MAVS

Mavericks 1956 Football Schedule

Sept. 7	Cisco 27, Eastland 26	Oct. 19	Wylie* H
Sept. 14	Dublin 0, Mavs 39	Oct. 26	Albany* T
Sept. 21	DeLeon 7, Mavs 26	Nov. 2	Open
Sept. 28	Cross Plains 7, Mavs 6	Nov. 9	Throckmorton* .. T
Oct. 5	Ranger 28, Mavs 12	Nov. 16	Clyde* H
Oct. 12	Gorman H		*District Games

THIS IS THE YEAR WHEN THE MAVERICKS SHOULD REALLY GO!
 LET'S GET BEHIND THEM - STAY BEHIND THEM - AND SHOVE!

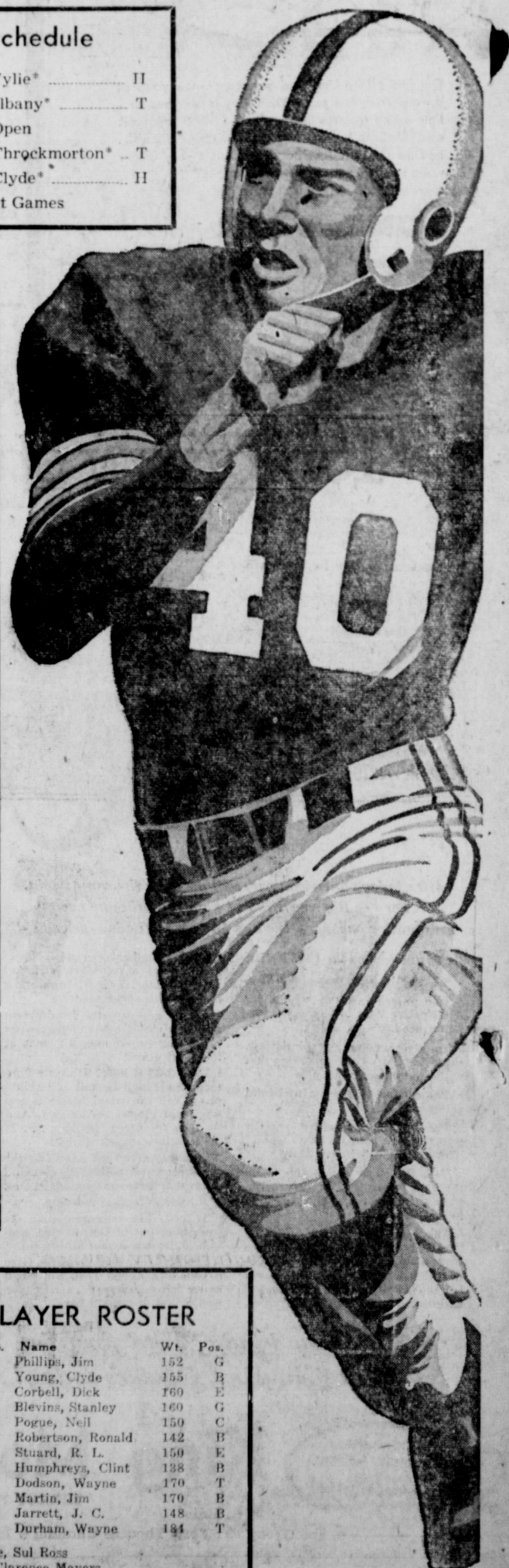

Mr. and Mrs. Leon Bourland and Family
 OBIE & DOC
Cosden Service Station
 East Main & Bassett Ph. 9535

Hillcrest Food Market
 Mr. and Mrs. Sid Arthur Jr.
 Highway 80 West Phone 580

Blevins Motor Co.
 Chrysler - Plymouth
 511 W. Main Phone 308

Poe Floral
 When It's Flowers... Say It With Ours
 608 W. Main Phone 96

Muirhead Motor Co.
 Buick - Pontiac
 Sales and Service

Doc Davis Drug
 Prescriptions Filled Accurately
 South Side of Square Phone 695

Irish Drilling Company
 Highway 80 East

R. M. Sneed Contractor
 Dirt Moving - Oil Field Construction
 Highway 80 East Phone 684

Freyschlag Insurance Agency
 North Side Square Phone 173

Under New Management
Connellee Coffee Shop
 Mrs. W. D. Poarch Ersie Mathes

Western Auto Associate Store
 East Side of Square Phone 38

Eastland National Bank
 "On the Square"
 Member F.D.I.C.

Lasater Laundry
 210 N. Lamar Phone 584

Kincaid's Feed and Turkey Hatchery
 "Your Red Chain Dealer"
 303 N. Seaman Phone 73

Tucker Magnolia Service Station
 301 E. Main Phone 9503

City Garage
 J. J. Finley, Proprietor
 Engine, Starter and Generator Work
 103 White St. Phone 995

Foremost Dairy Products
 Clyde Manning, Mgr.
 Eastland

Howell & Rogers Grocery & Market
 111 White St. Phone 178

Higginbotham Bartlett Co.
 Lumber - Paint - Hardware
 Fishing Tackle
 301 W. Main Ph. 112
 Jack Elliott, Mgr.

Eastland Iron & Metal Co.
 East Main Street

Schlumberger Well Surveying Corp.
 Phone 86 200 E. Commerce

Manhattan Cafe
 "Where Everybody Eats"
 North Side of Square

Eastland Venetian Blind Mfg. Co.
 405 1/2 S. Seaman Phone 436

McGraw Motor Co.
 Dodge - Plymouth
 416 S. Seaman Phone 80

Brown Plumbing Shop
 214 S. Neblett Phone 785

Eastland Chamber of Commerce

Murrell's Grocery & Market
 "Pit Cooked Barbecue"
 700 W. Main Phone 9538

Smith's Plumbing & Tin
Basham's Electric
 114 N. Seaman Phone 304

White Elephant Restaurant

Altman's
 Junior Misses sizes, regular and half sizes in ladies apparel, lingerie, sportswear, millinery and accessories.
 North Side of Square

TEXAS ELECTRIC SERVICE CO.
 112 East Commerce
 F. N. Sayre, Mgr. Phone 18

Anderson's
 Ladies' Apparel and Children's Wear
 Gifts - Millinery - Accessories
 North Side Square Eastland

Carl Johnson's Dry Goods
 Band and Pep Squad Shoes
 North Side Square

Modern Dry Cleaners
 "Your Sanitone Cleaner"
 209 S. Seaman Phone 132

Phillips Welding
 102 South Bassett
 Phone 666 or 892-J-4

Koen Salvage
 Your Scrap and Metal Dealer
 Highway 80 West Phone 9505

MAVERICKS 1956 PLAYER ROSTER

No.	Name	Wt.	Pos.	No.	Name	Wt.	Pos.
10	Hollis, Larry	138	B	22	Phillips, Jim	152	G
11	Turner, Duard	168	T	23	Young, Clyde	155	B
12	Slatton, Dale	170	E	24	Corbell, Dick	160	E
13	Herrera, Lupe	170	G	25	Blevins, Stanley	160	G
14	Freese, Carl	175	T	26	Pogue, Neil	150	C
15	McMahan, John	150	E	27	Robertson, Ronald	142	B
16	Fullman, Saul	165	B	28	Stuard, R. L.	150	E
17	Cox, P. A.	141	B	29	Humphreys, Clint	138	B
18	Tucker, Fred	198	C	30	Dodson, Wayne	170	T
19	Arther, Knick	151	G	31	Martin, Jim	170	B
20	Upchurch, Bill	145	B	32	Jarrett, J. C.	148	B
21	Lewis, Harvey	158	B	33	Durham, Wayne	144	T

Coaches: Carrol Shelton, Baylor—Jon Tate, Sul Ross
 Managers: Elmo McAlister, Perry Miller, Clarence Mayers

EARLEY TIRE SERVICE
 302 W. Main Phone 208

VISITED PARENTS

John McAlister student at East Texas State College in Commerce visited his parents, Mr. and Mrs. E. E. McAlister here over the week end.

PECANS
Wanted To Buy Your Commercial Shelling Pecans
KING PEANUT CO.
335 S. 11th St. - Abilene, Tex.

Demand!
7up
ACCEPT NO IMITATION

NEWS FROM DESDEMONA
By Ansel McMasters

Mr. and Mrs. R. W. Mitchell are both on our sick list this week. Anyone that wishes to visit them is most welcome.

Mrs. Lora Abels has purchased the drug store. The former owner Mrs. Katie May fell a month ago and broke her hip and is still in the hospital at Gorman. She is reported doing fine.

Mr. and Mrs. P. D. Ash and Dale of Stephenville visited Mr. and Mrs. John Ash.

Mr. and Mrs. L. V. Luker and son Jimmie of Graham spent the week end here with her parents Mr. and Mrs. Roy Northcutt.

Mr. and Mrs. H. H. Williams left Saturday to visit their son

Mr. and Mrs. Less Williams and family. When they arrived in Alice they called back to tell of the new grandbaby, a five pound baby girl born early Saturday morning.

Mr. and Mrs. J. P. Quinn and children of Goldsmith are here for a few days visit with his parents, the Joe Quinns.

Mack Keith, Bobbie Chote of Monahans, and Mutt Wilcoxson of Odessa spent the week end here with the Wilcoxsons and Ethel Keith.

Mr. and Mrs. Doyle Johnson and sons Paul, Roy, and Clyde visited Mr. and Mrs. Nickes of Palo Pinto Sunday.

Miss Doris Nabors who is attending Ranger Junior College was home the past week end with her mother, Mrs. Doris Nabors and sister Connie Joe and Jimmie.

Mrs. Rouse visited in Fayetteville, Arkansas. She visited her daughter Mr. and Mrs. Short. She also visited two nephews Truman Short and Ward. They lived in Tulsa, Oklahoma and Wichita Falls. She also visited her daughter, Mrs. Jessie Clark and family.

Kelley, Crosby Elected Shoemake Circle Chairmen

Mrs. R. D. Kelley was elected chairman of the Shoemake Circle of the First Baptist Church and Mrs. A. G. Crosby, co-chairman, at a meeting Tuesday morning in Mrs. Crosby's home.

Other officers elected were Mrs. Gene Rhodes, secretary - treasurer, Mrs. Mary Copeland, mission study, Mrs. H. W. Sims, prayer chairman, Mrs. Stanley Lynn, stewardship and Mrs. M. A. Treadwell, community missions.

The meeting was opened with prayer by Mrs. Kelley, after which the mission study lesson from the new foreign mission book, "Japan Advances" was presented by Mrs. Copeland.

Refreshments were served by the hostess to the following: Meses Kelley, Sims, Copeland, Kimbler and Rhodes.

The next circle meeting will be October 23 in the home of Mrs. Rhodes, 605 South Mulberry.

SOCIAL CALENDAR

Thursday, October 11
7:30 p.m. — The Annual Fall Fashion Show sponsored by Beta Sigma Phi will be held in the Majestic Theater. Feature show will be "Autumn Leaves" with Joan Crawford.

7:30 p.m. — Members of the Alpha Delphian Club will meet in the Woman's Club for a tea honoring the past presidents who are still members of the club.

Saturday, October 13
10 a.m. — Mrs. Frank Sayre will read stories at the monthly Saturday Story Hour held in the Woman's club for children ages three years through the fifth grade. It is sponsored by the Thursday Afternoon Club.

Sunday, October 14
2 to 5 p.m. — Mr. and Mrs. H. H. Rodgers will be honored on their 60th wedding anniversary at 609 South Halbryan. All friends of the couple are invited.

Monday, October 15
Mrs. Dave Fiensy will be hostess to Group 2 of the First Christian Church in her home, 1402 South Mulberry.

7:30 p.m. — Mrs. Opal Cross will be hostess at the Las Leales meeting in the Woman's Club.

Tuesday, October 16
3:15 p.m. — Rev. Harvey Kimbler will speak on "The Inseparable — Education and Character" at the West Ward P-TA meeting at the school.

Eastland Exes —

(Continued from Page One)
Mr. and Mrs. B. S. Dudley, Jr and Mrs. Gene Rhodes.
Dance — Mr. and Mrs. Charley Hamilton, Mr. and Mrs. Joe Nuesse, Mr. and Mrs. Shelby Parrill, Mr. and Mrs. Al Lotspeich, Dr. and Mrs. George Rushton, George Alford and Wesley Walker.
Decorations — Mr. and Mrs. David Pickrell, Mr. and Mrs. Tom Hestand, Mrs. C. J. Wolford, Mrs. J. P. Morris, Miss Mary Jo Duck, Miss Vivian Simmons, Dan Mitchell, Jerry Kile and Miss Betty Brockman.

Farm Bureau —

(Continued from Page One)
ing of cotton by the government's Smith - Dooey classing service. A congressional hearing — requested by Farm Bureau leaders — was held Sept. 18 in Greenville. One result of the hearing was a promise by members of the cotton subcommittee of the House Agriculture Committee that the Congress will act immediately after it convenes in January to get a "light spots" classification for cotton put in the government loan.

Shuman also revealed that the AFBF Cotton Committee would study the question of whether present cotton grades adequately reflect the value of machine-picked cotton — and also whether producer interests are adequately represented on the International Cotton Grades Committee.

The Farm Bureau group will also give specific study to the Commodity Credit Corporation export program, with a view of developing market policies that would permit private stocks to move directly into the export market. The present export program permits buyers to purchase surplus cotton for export at a price several cents a pound below the loan price for sale to domestic mills, providing that the buyer exports a like quantity and quality of surplus cotton within 12 months. The net result of this has been that most of this year's cotton crop has been forced into the government loan.

ALL RISK ... POLICY
FIRE - THEFT - COLLISION
• OUTBOARD MOTORS
• BOATS
• BOAT TRAILERS
KINNAIRD INSURANCE AGENCY
207 W. Main
"37 Years in Eastland"

SHOOTIN' THE WORKS IN '56
STATE FAIR OF TEXAS DALLAS
OCTOBER 6-21



Now Be Gay—Be Daring—Be Different!

...with Pittsburgh's exciting, new **Maestro Colors**



Hundreds of today's most-wanted hues in four great Pittsburgh Paints — including rubberized and alkyl-type wall finishes!

Give your home a brand-new personality by redecorating with modern, fashion-wise MAESTRO COLORS. Any color combination you want in Pittsburgh's rubberized or alkyl-type WALLHIDE wall finishes, WALLHIDE GLOSS ENAMEL, and SATINHIDE low-lustre trim Enamel. Just pick the shade you want from our handy Color Selector—we'll custom-mix it for you in minutes.

CROWELL LUMBER CO.
"Everything To Build Anything"
722 W. Main Phone 300
PITTSBURGH PAINTS—Keep that JUST PAINTED look longer

OUR 97th ANNIVERSARY FEATURES STOREWIDE SAVINGS! LOOK AT THESE...

Buy For The Pantry!



CHEESE SPREADS Borden's Olive-Pimento, Pimento, 5-oz. Pineapple or Relish Jar **23c**
MARGARINE Parkay Lb. Pkg. **28c**
MARGARINE Clover Bloom Reg. or Sliced **31c**
COFFEE Maxwell House Instant, 6-oz. Jar **1.37**

JANE PARKER NEW PROTEIN BREAD
45 Calories per Slice
16-oz. Loaf **25¢**

BEAN SALE ANN PAGE RED BEANS AND CHILI GRAVY SULTANA PORK'N BEANS SULTANA BUTTER BEANS SULTANA BLACKEYED PEAS **4 39¢**

A-PENN FLOOR WAX
2 Pt. Cans **49¢** 2 Qt. Cans **95¢** 1/2 Gal. Can. Ea. **79¢**

KINGANS VIENNA Sausage
2 4-OZ. CANS **25c**

NABISCO PREMIUM Crackers
Lb. **27c**

Fresh Fruits and Vegetables
California Vine Ripened **TOMATOES** Lb. **10¢**
LARGE SIZE

ONIONS COLORADO YELLOW Lb. **4¢**
CARROTS NEW MEXICO 2 Lb. **15¢**
POTATOES US NO. 1 RUSSET 10 Lb. **59¢**
SWEET POTATOES Lb. **10¢**

BOURLAND'S MEAT VALUES
MORRELL OR ARMSTRONG BACON SLICED Lb. Pkg. **45¢**
WISCONSIN RED RIND CHEESE Lb. **60¢**
FRESH GROUND VEAL Lb. **29¢**
CURED PICNICS 4 to 8-lb. Avg. Lb. **39¢**
WILSON'S SLICED BACON 2 Lb. Pkg. **98¢**
CHUCK, STEAK OR ROAST Lb. **39¢**
BISCUITS ALL BRANDS 2 Cans **25¢**

JANE PARKER DELICIOUS ANGEL FOOD CAKE
Made from a 13 egg recipe. Large Ring Each **45¢**

LEMON PIE JANE PARKER **39¢**
DONUTS JANE PARKER PLAIN, SUGAR, OR CINNAMON **19¢**
Jane Parker Sandwich—8 1/2-Oz. Pkg. **COOKIES** **21¢**
OUR OWN TEA 64 Tea Bags in Package **49¢**
Buy 48 Bags at Reg. Price of 48¢ and Get 16 More for Just 1¢

WAIT 'TIL

OCTOBER 30

See the revolutionary new car that leaps 3 years ahead

PLYMOUTH

SEE a car so advanced it will make so-called "new" cars seem three years out of date.
SEE years-ahead features like Torsion-Aire Ride, Flight-Sweep Styling, Total-Contact Brakes, Fury "301" V-8 engine and Sports Car Handling.
SEE IT—DRIVE IT—BUY IT AT

BLEVINS MOTOR CO. • 511 West Main
PHONE 308

GERBER'S BABY FOOD
FRUITS AND VEGETABLES
Strained 4 Cans **35¢**
Chopped 2 6 1/2-oz. Cans **23¢**

GREEN GIANT CREAM STYLE GOLDEN CORN
303 CAN **17¢**

LIBBY'S Chili Spaghetti
16-oz. Can **29¢**

LIBBY'S POTTED MEAT
3 3 1/2-oz. Cans **25¢**

LIBBY'S Vienna Sausage
2 4-oz. Cans **35¢**

LIBBY'S CORNED BEEF
12-oz. Can **45¢**

LIBBY'S ROAST BEEF
12-oz. Can **45¢**

WHITE HOUSE MILK
14 1/2-Oz. Can **3 for 39¢**

ANN PAGE PURE PEACH, PINEAPPLE OR APRICOT PRESERVES
Special 2-lb. Jar **45¢**

TOMATO SOUP ANN PAGE 4 10 1/2-oz. Cans **35¢**
BLENDED SYRUP ANN PAGE 24-oz. Btl. **43¢**
SPAGHETTI ANN PAGE PREPARED 2 15 1/2-oz. Cans **25¢**

A & P Small Whole—303 Can BEETS **10¢**

ORANGE JUICE LIBBY'S FROZEN 2 6-oz. Cans **33¢**
STRAWBERRIES LIBBY'S FROZEN SLICED 10-oz. Pkg. **27¢**
GOLDEN CORN LIBBY'S FROZEN CREAM STYLE 10-oz. Pkg. **21¢**
GREEN BEANS LIBBY'S FROZEN CUT STYLE 9-oz. Pkg. **21¢**
VEGETABLES LIBBY'S FROZEN MIXED 10-oz. Pkg. **21¢**

STAR-KIST TUNA
6 1/2-oz. Can Chunk Style **29¢**

CLEANSER BAB-O
2 14-oz. Pkg. **25¢** 2 21-oz. Pkg. **17¢**

IONA GREEN BEANS
303 CAN **10¢**

KLEENEX TISSUE
400 COUNT BOX **27¢**

HAWAIIAN PUNCH
10-oz. Btl. **49¢**

POWDERED SUDS TREND
Giant Size **49¢**

LIQUID SUDS TREND
2 12-oz. Cans **59¢**

(Prices in this ad effective through October 13)
AMERICA'S FINEST FOOD RETAILER SINCE 1878
A & P Food Stores
THE GREAT ATLANTIC & PACIFIC TEA COMPANY

WE BUY SCRAP
IRON AND METAL
Get Our Prices Before You Sell
 WE PAY HIGHEST MARKET PRICES
 WE APPRECIATE YOUR BUSINESS
KOEN SALVAGE
 Highway 80 West 1315 W. Main

Polio is Still Around—
 ... and may be for a long time. While some progress is being made by the medical profession and other groups to eradicate it, it is still a dreaded disease and feared by millions. To be financially prepared if it strikes is our plain duty and personal obligation. This Agency is stocked with every form of Polio insurance available at small cost. In the insurance field Polio insurance is the best buy on the market today. Don't be without it for a single moment.
EARL BENDER & COMPANY
 Eastland (Insurance since 1924) Texas

Ike Can't Make It Rain, But He's Still Best Man

The other day I asked a farmer if it was dry out his way. He said it sure was. "Looks like we just can't get any rain," he said. "Why, when Noah had his 40-day flood, we didn't get over half an inch."
 There's no mistake about it. Texas is having itself a real drought. Some of the farmers and ranchers in our county are in such bad shape that they may vote for Stevenson.
 Old Man Jones, from across the river, said he wasn't going to go to any such extreme. He said he needed rain as bad as anybody else. He claimed water was so scarce in his community that the preacher was baptizing new members with a wet handkerchief. But he was holding out awhile longer, anyway.
 "I may be stubborn," said Old Man Jones, "but I just ain't been convinced that President Eisenhower is keeping it from raining."
 He said he knew that Stevenson and Kefauver acted like they thought so, and they had a right to their opinion. Lyndon Johnson, he figured, knew better, but he was sticking with Adlai and Estes for the sake of unity. He said he didn't figure Mr. Sam Rayburn had known whether it was raining or not for the last 25 years.
 "I hate not to go along with such a widely known crowd of weather observers," Old Man Jones said. "If there's anybody

who keeps up with which way the wind is blowing, generally speaking, it's Stevenson, Kefauver and Johnson."
 Then he went on to say that he realized the national farm program hadn't pleased everybody—including him. If he was in the White House, he would do things different, at least in our county. He allowed that the \$61,000,000 spent by the Eisenhower administration for drought relief in Texas could have been doubled and still not made all the farmers happy and prosperous.
 "But," said Old Man Jones, "I keep remembering that the main reason for our troubles, besides the drought, is the fact that we are not at war. Now, if Adlai and Estes really want to jump on President Eisenhower, there is a real issue. They've sure got the goods on Ike in that respect. If he hadn't stopped that Korean War, farm prices would be higher, no doubt. I wonder why they never mention that."
 Old Man Jones was kidding a little, of course, in his usual way, but I think he had something there. We have got to adjust to peace-time, which is taking awhile but President Eisenhower is working at it. And meanwhile our boys aren't fighting and dying on foreign soil. It's worth thinking about.
 Yours truly,
Jex

(Pol. Adv. Paid for by Texas Democrats for Eisenhower, Weldon Hart, Director)

Around the Town At Olden
 By Mrs. Dick Yielding

After church services Sunday morning the Church of Christ people drove to the Eastland park for a picnic lunch. A good crowd was there.

Last week visitors in the home of Mr. and Mrs. M. S. Holt were Mr. and Mrs. Charles Weeks from County Line, Okla.

Mrs. Bagwell of Abilene spent last week in the home of Mrs. Willie Bockman and attended the Baptist revival which was in progress last week.

Mr. and Mrs. Carl Butler enjoyed the company of Grandpa Hammett's sister, Mrs. Ada Hacker and her son from San Antonio last week.

Mrs. Jerold Cagel was hostess to a Stanley party in her home last Thursday afternoon. Thirteen ladies were present and all reported having an enjoyable time.

Mr. and Mrs. Dick Yielding and Mr. and Mrs. Archie Campbell were among the many friends and relatives who attended the birthday party honoring J. C. Simmes in their home last Thursday evening.

Mrs. Anna Martin was a Sunday dinner guest in the home of Mrs. Minnie Norton and spent the afternoon there.

Work on the church of Christ parsonage is near completion. A preacher has been selected and expects to be moving here soon.

Mr. and Mrs. Jess Kindricks had in their home last week her brother and family Mr. and Mrs. Tidy Evans of Freeport.

Mr. and Mrs. Dick Yielding left early Saturday morning for Fort Worth where they spent the weekend with their daughter, Mrs. Jimmy Colburn and Mr. Colburn. They also visited an aunt, Mrs. Ada Ray. Upon returning Sunday they visited Mrs. Nora Prease in Mineral Wells.

Mrs. Viola Groves has returned home from a weeks visit with her daughter and family, Mr. and Mrs. Lewis Heinemann of Midland.

Mrs. O. T. Hunt underwent surgery Monday morning at the Ranger General Hospital and is doing as well as could be expected at this writing.

A school bus load of children left Olden at four a.m. Saturday for the Dallas Fair. They all reported as having a wonderful time.

Homer Delezenne of Fort Worth spent the weekend here in the home of Mrs. C. C. Martin and Rosa Delezenne.



LIPTON'S TEA 1/4-Lb. Pkg. **35¢**

Lipton's Tea Bags 16-Count Pkg. **21¢**

SPECIAL
GERBER'S Baby Food 3 4 3/4-Oz. Cans **25¢**

WOLF'S
MEADOLAKE Margarine Lb. **23¢**

CHILI
GLENDALE CUT Green Beans 2 No. 303 Cans **29¢**

No. 2 Can 46¢
SPECIAL
GLENDALE—Sliced or Halves Peaches No. 2 1/2 Can **29¢**

LOOSE LEAF
NORTHERN TISSUE 3 Rolls **25¢**

NOTE PAPER 25c Size **15¢**
GLADIOLA FLOUR 5 Lb. Bag **49¢**

DASH DOG FOOD 2 No. 300 Tall **25¢**

SPECIAL
U. S. NO. 1 IDAHO RUSSET Potatoes 10 Lb. Bag **42¢**

COLGATE TOOTH PASTE 1.06 Value 2 53-Size **65¢**

SPECIAL
CENTRAL AMERICAN BANANAS Lb. **12 1/2¢**

FLAME TOKAY GRAPES Lb. **12 1/2¢**

FRYERS Fresh Cut-Up, 1-lb. **33¢**

NEUHOFF BACON Thick Sliced 2 Lbs. **89¢**

GOOCH'S FRANKS 3 Lbs. **89¢**

GOOCH'S WHOLE HOG Sausage 2 Lb. Bag **1.15**

BONELESS ROLLED ROAST Lb. **45¢**

Club Steak Good Quality, Lb. **49¢**

FRESH GROUND MEAT Lb. **29¢**

All Heaters Are Installed and Properly Adjusted
Free. Copper Connectors Furnished.

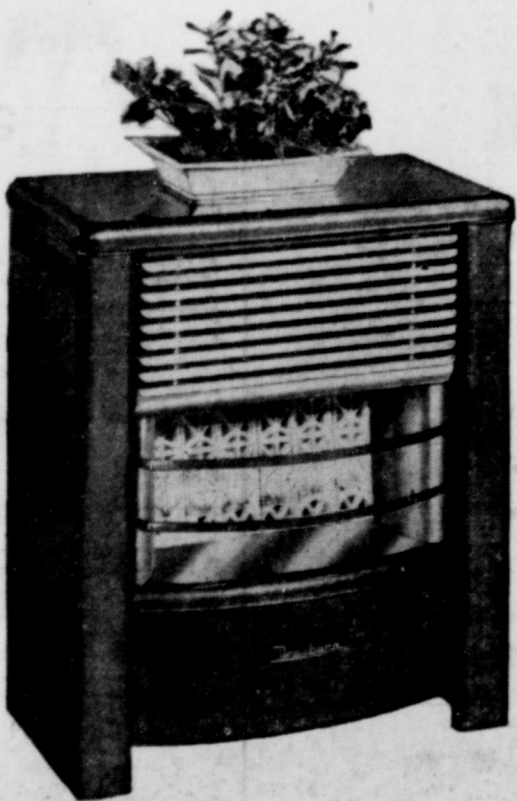

YOU CAN HEAT ONE ROOM OR YOUR ENTIRE HOUSE WITH

Deaerborn AREA HEAT WESTERN AUTO ASSOCIATE STORE
 East Side of Square Phone 38
 Herbert Ekrut, Owner

SPECIAL
SUNSHINE KRISPY Crackers 1-Lb. **25¢**

OPEN EVERY NIGHT TIL 8 P.M.—SATURDAY TIL 9 P.M.

FOODS CLOVER FARM STORES
 400 South Seaman Phone 31