

largest... were killed... are... alive.

TODAY'S NEWS TODAY!

Eastland Telegram

Delivered To Your Home 10c WEEK

UNITED PRESS SERVICE BRINGS LATE NEWS OF THE WORLD TO TELEGRAM READERS

VOL. X

EASTLAND, TEXAS, FRIDAY EVENING, JANUARY 4, 1935

PRICE FIVE CENTS

No. 53

ROOSEVELT OUTLINES NEW POLICIES

SIX FOUND GUILTY IN THE NASH SHOOTING

KANSAS CITY, Mo., Jan. 4.—The government's campaign against gunmen and racketeers...

Carbon Scouts and Residents Complete Recreation Park

Carbon Boy Scout Troop 27 have completed a park, J. V. Thompson, assistant scoutmaster...

The scouts obtained in July a 10-year lease on the L. P. Tillie ranch and have succeeded in obtaining a highway into the park...

The following contributed teams for the project: Ed Allison, Ed McCall, Howard Gilbert, Hillard Gilbert, Hubbard Gilbert, Clifford Gilbert, W. R. Usery, Claude Stubblefield, Lynn Trimble, Jim Holloway, C. W. James, Tom L. Garrett, Albert Pier.

The executive board of Troop 27, Carbon, contributed considerable aid, Thompson said. The board is composed of E. R. Usery, A. A. Pierce, Ed Allison, Willard Trimble, F. M. Wood.

PETTY TO BE COACH AT MINERAL WELLS

By United Press. MINERAL WELLS, Jan. 4.—Supt. H. H. Hutto of the Mineral Wells schools announced Petty's acceptance of the position today.

Ernest Oglesby Dies in Electric Chair

That reminds me...

WAS GIVEN A SENTENCE IN TEXAS PRISON

Man Who Died in Oklahoma Electric Chair Was Tried in Eastland Court. Ernest Oglesby, whose criminal exploits were recorded in Texas as well as Oklahoma, died in the electric chair at state's prison here early today for the murder of Douglas Gates, Oklahoma City policeman on Dec. 3, 1933.

Going up to the fifth... we find all three judges of the high tribunal of the 11th court of civil appeals with their heads together attending to the duties entrusted to them.

That completes the trip around the courthouse and any one that will take time off to visit all the (Continued on page 2)

Fred Scott Injured in Moran Gas Explosion

Mrs. L. J. Lambert of Eastland returned home Wednesday evening from Moran where she was called by an accident in which her son-in-law, Fred Scott, was injured.

Sermon Subject for Sunday Announced By Rev. Stanford

Sunday Rev. Rosemond Stanford, pastor of the First Methodist church, will preach at 11 a. m. on "The Church and the New Year."

Breck and Eastland Cagers Play Tonight

Breckenridge Buckaroos quintet plays that of Eastland Mavericks this evening at the Eastland gymnasium. Time has been set at 7:30.

Gusher Spouts Spires of Flame

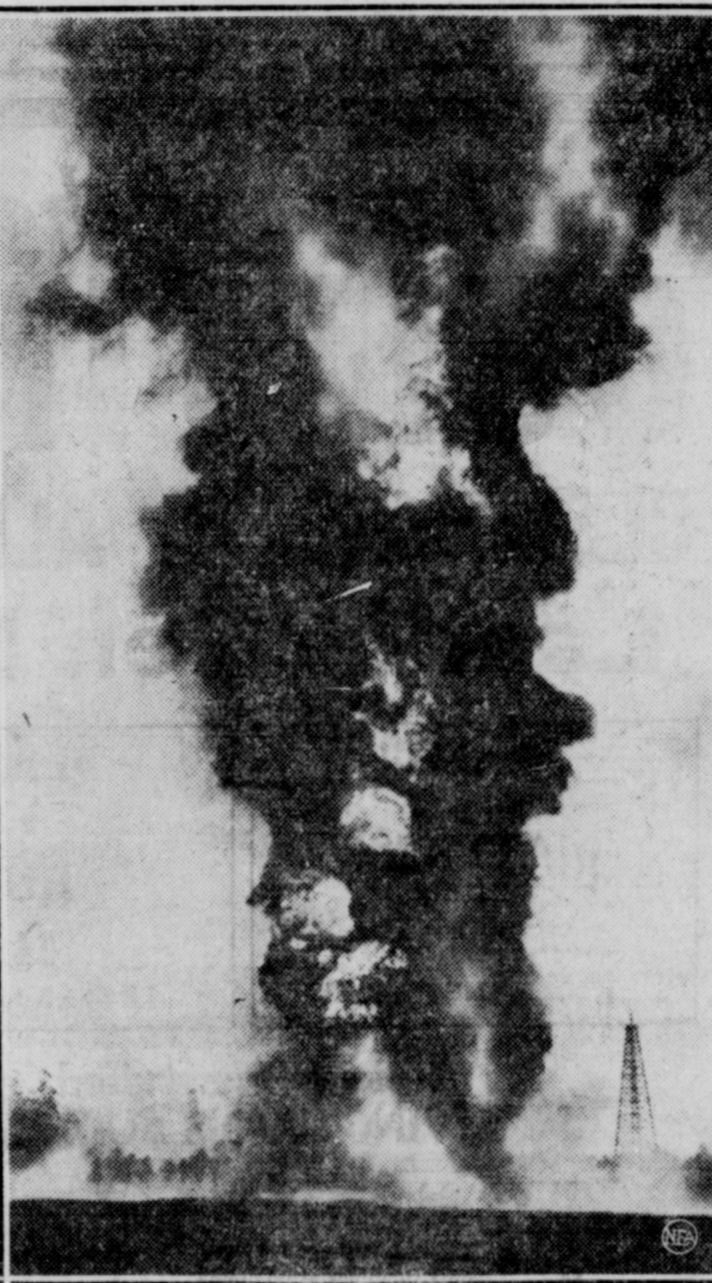

Pillars of smoke shot through with sheets of flame spouted from this oil well three days after it blew in as a big producer near Trinity, Houston county, Tex. Fire crews fought vainly for more than a week to control the roaring blaze, which took a heavy toll.

Railroad Commission Choses To Let "The Official Record" On Oil and Gas Waste Be Its Guide

AUSTIN, Jan. 4.—Lieut. Gov.-elect Walter Woodul today telegraphed the managing editor of Collier's Weekly that an article in today's issue, "constitutes willful malicious libel on the Senate of Texas."

H. E. McRAE ELECTED C. C. PRESIDENT

Hamilton E. McRae was elected president of the Eastland Chamber of Commerce, succeeding C. J. Rhodes, at the directors' meeting Thursday afternoon.

Two From Eastland On NTAC Honor Roll

Two Eastland youths, Robert Martin and Kevin Wolf, compiled a sufficient number of grade points to earn a place on North Texas Agricultural College honor roll, according to announcement of Dean George L. Dickey.

NEW CLIMAX REACHED IN KIDNAP CASE

FLEMINGTON, N. J., Jan. 4.—The trial of Bruno Hauptmann for the murder of Charles A. Lindbergh, Jr., reached another dramatic climax today when the baby's father branded the stolid prisoner as the man who swindled him out of \$50,000 under promise to return the child alive.

Mrs. Henry Makes Bond in Skeleton Case on Thursday

Mrs. Raymond Henry, one of three persons charged with murder in connection with the death of H. L. McBea, Rising Star highway worker, was released from Baird jail late Thursday afternoon after making bond.

OIL INDUSTRY SEEKS ANSWER TO ITS FUTURE

PONCA CITY, Okla., Jan. 4.—The nation's oil industry today looked in two directions for the answer to its future. Fast moving events in congress and the governor's oil conference called here by Governor-elect E. W. Marland, placed the industry's future:

House Committee Poll Favors Bonus

WASHINGTON, Jan. 4.—A poll of the ways and means committee indicated today that the soldiers' bonus bill would be reported favorably to the house, despite President Roosevelt's opposition to cash payment.

Safety Meeting and Banquet Held at Ranger Thursday

A banquet and safety meeting of the Gulf Pipe Line division was held in the Central Baptist church of Ranger Thursday night, at which more than a hundred were present, including employees of the company and their wives.

Justice of Appeal Court Go to Waco To Preside in Cases

The three justices of the 11th court of civil appeals at Eastland will hold court in Waco Monday on eight cases transferred to this district.

Resident Engineer's Office Transferred

Wesley Hall, for the past year resident highway engineer at Eastland, has been transferred to the Brownwood office of the highway department and will there in the future.

House Committee Poll Favors Bonus

WASHINGTON, Jan. 4.—A poll of the ways and means committee indicated today that the soldiers' bonus bill would be reported favorably to the house, despite President Roosevelt's opposition to cash payment.

Two From Eastland On NTAC Honor Roll

Two Eastland youths, Robert Martin and Kevin Wolf, compiled a sufficient number of grade points to earn a place on North Texas Agricultural College honor roll, according to announcement of Dean George L. Dickey.

Justice of Appeal Court Go to Waco To Preside in Cases

The three justices of the 11th court of civil appeals at Eastland will hold court in Waco Monday on eight cases transferred to this district.

WILL PROVIDE ALL WITH JOBS AND SECURITY

WASHINGTON, Jan. 4.—President Roosevelt charted today before a joint session of congress, the outlines of a new American economic order, to make individuals and families in this country secure.

He revealed the New Deal's second phase. Major factors of the program which he asked congress to enact:

- 1—Provide every able-bodied individual with a job. 2—Abandon the dole system of relief. 3—Transfer relief of unemployed to local authorities. 4—Old age and unemployment insurance, plus a start toward benefits for children, mothers and others handicapped by dependency or illness. 5—Unification of all emergency public works in a new and greatly enlarged plan. 6—Orderly displacement of the federal emergency relief administration by the new emergency works agency.

He assured congress his program would "be within the sound credit of the government." Mr. Roosevelt spoke in the hall of the House of Representatives. Senators and representatives jammed the floor, visitors galleries overflowed.

Mr. Roosevelt said the outlines of the new economic order had become apparent. He laid down a new policy of living for the American people. In past years, he said, reform had become confused and frustrated because it was attempted in piecemeal fashion.

"As a result," he continued, "evils overlap. We lose sight from time to time of our ultimate human objectives." "In spite of our efforts and in spite of our talk, we have not weeded out the over-privileged and we have not effectively lifted up the under-privileged."

But the President said the New Deal had a clear mandate from the American people that excessive profits and undue private and public affairs as well, must be fore-sworn. He said he did not seek to "divide our wealth into equal shares on stated occasions."

PONTIAC ANNOUNCES 14

A new low-priced six now joins an improved straight eight to form the 19-model line of cars presented by the Pontiac Motor company for 1935. Closely approaching the lowest price field for the first time Pontiac's two new cars should reap an increase of the total of the industry's business. The new six will be available both in standard and deluxe models.

The wheelbase of the six is 112 inches as compared with 117 inches for the eight. In appearance, it duplicates closely the modern streamlining of the eight.

Both Pontiac chassis have ample power for the modern mode of high speed travel. The six-cylinder engine develops 81 horsepower at 65 miles an hour, while the straight eight delivers 84 horsepower at 70 miles an hour.

A comparison of the straight eight with that of last year, reveals many improvements and refinements that also are included in the new six.

Briefly, they are: A marked change in appearance; new Fisher solid-steel "turret-top" bodies; built-in luggage space; concealed spare tires; "V" type windshield; greater width in both front and rear seats; divided a holding back front seats in two-door sedans; new instrument panel; packages; hydraulic brakes with double and triple sealed drums; new action clutch; automatic choke in the eight; air cool generator with voltage regulator; interchangeable main and connecting rod bearings; silver alloy connecting rod bearings; steel spoked wheels; increased steering gear ratio; knee-action units (except on standard six) mounted on rigid tubular cross member, and new radiator and hood grilles.

"THE BARRETTS OF WIMPOLE STREET," STIRRING ROMANCE PORTRAYED TO PERFECTION

In Norma Shearer's new picture, "The Barretts of Wimpole Street," now playing at the Lyric theatre, we have the pleasure of seeing three winners of the annual Motion Picture Academy Award appear together.

They are Miss Shearer, who stars as Elizabeth in the famous tale of poetic love; Frederic March, who plays opposite as the ardent Robert Browning, and Charles Laughton, most recent winner of the award, who shines as the diabolical father.

Treasury Department OFFICE OF COMPTROLLER OF THE CURRENCY

Washington, D. C., Nov. 3, 1934. Whereas, by satisfactory evidence presented to the undersigned, it has been made to appear that Eastland National Bank, in the City of Eastland, in the County of Eastland and State of Texas, has complied with all the provisions of the statutes of the United States, required to be complied with before an association shall be authorized to commence the business of banking;

Now therefore I, J. F. T. O'Connor, Comptroller of the Currency, do hereby certify that Eastland National Bank, in the City of Eastland in the County of Eastland and State of Texas is authorized to commence the business of banking as provided in Section 5169 of the Revised Statutes of the United States.

In testimony whereof witness my hand and seal of office this 3rd day of November, 1934. (seal) J. F. T. O'CONNOR, Comptroller of the Currency.

Honored By Party at White House



In spite of protests raised last year, beer and fruit punch again were on the menu at the White House holiday party at which Barbara Cushing (above) of New Haven, Conn., was listed as guest of honor. Miss Cushing has been escorted to a number of Harvard parties by Franklin Roosevelt, Jr.

ELECTRICAL APPLIANCES

Texas Electric Service Co.

Lyric Sunday Only



Karen Morley and Franchot Tone in "Straight Is the Way"

A Dramatic Contest of Wills

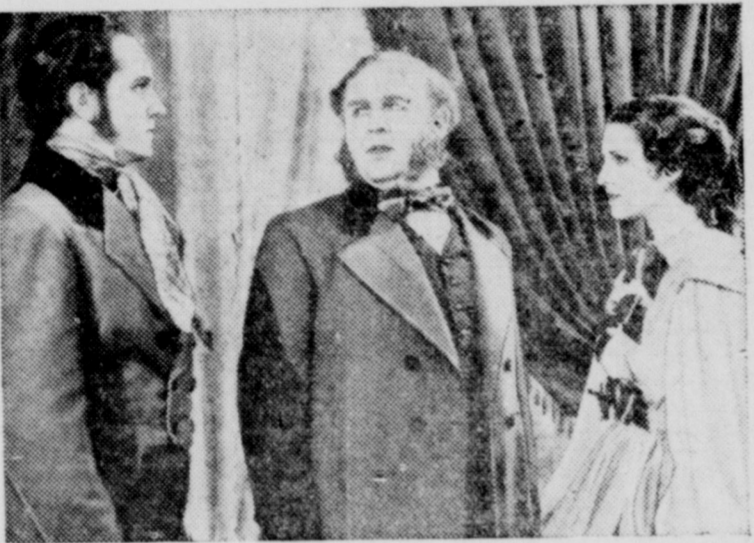

Fredric March, Charles Laughton and Norma Shearer in "The Barretts of Wimpole Street" at the Lyric today and Saturday.

The "Little Women" of Wimpole Street

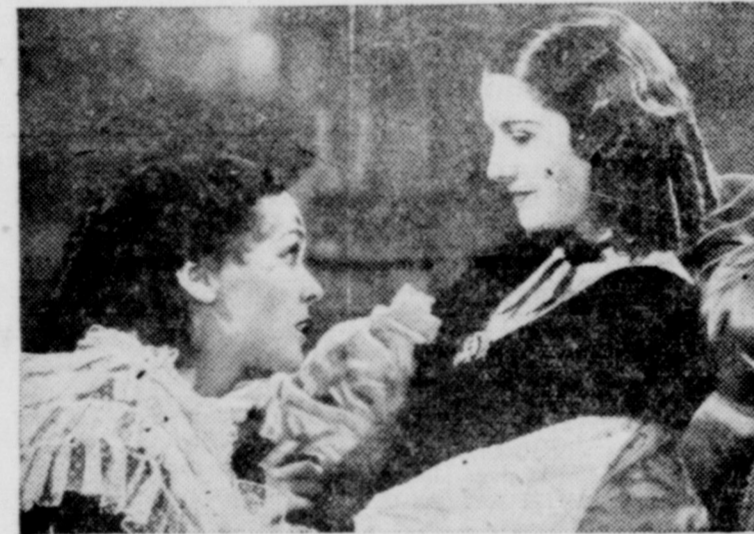

Maureen O'Sullivan and Norma Shearer in "The Barretts of Wimpole Street" at the Lyric Friday and Saturday.

First 1935 Baby's Birth Is Reported

Dr. F. T. Isbell has reported the birth of the first 1935 baby which automatically qualifies it as the one to receive awards offered by Eastland merchants.

Dr. Isbell reported the birth of Baby Pounds, born to Mr. and Mrs. Hubert C. Pounds of Route 2, Eastland, at 8:30 p. m., Wednesday.

According to the birth certificate accompanying the announcement, the girl weighed 10 pounds. Both mother and daughter are reported "doing fine." The parents and baby will receive awards from the following Eastland merchants: Modern Dry Cleaners and Dyers, City Market & Grocery, The Men's Shop, Kenny's Corner Drug Store, Harvey Chevrolet Company, Texas Electric Service Company, Eastland National Bank, Toombs & Richardson Drug Store, Beskow Jewelry & Optical Company, The Fashion, J. C. Penney company, L. C. Burr Store.

Scientists call the great African stork the "Shoebill." Husbands have long called him the Doctor's Bill.

Professor Einstein admits that, after all, there may be no end to the universe—or to theories about the universe.

SWEETHEARTS OF SONG



Bing Crosby and Kittle Carlisle, the singing sweethearts of "She Loves Me Not," join hands and voices again in the leading roles of Paramount's "Here Is My Heart," at the Lyric Theatre Monday and Tuesday. Three new songs were composed especially for them by Robin and Rainger, authors of "Love in Bloom." The new songs are "June in January," "With Every Breath I Take" and "Love Is Just Around the Corner."

That Reminds Me

Continued from page 1

"hunch" from the basement up will come away from there feeling that they have been places and met the finest citizenship that any community can "brag" about. It was not our first and it won't be our last.

We are in receipt this morning of a certificate from Dr. William P. Lee of Cisco who reported the birth of James Ray Stewart, born to Mr. and Mrs. R. F. Stewart of 608 West 12th street, Cisco, born at 10:20 a. m., Wednesday, Jan. 2. As the contest was advertised to be closed by 12 noon Thursday and Dr. T. F. Isbell made the report of Baby Pounds within the time the awarding of the prizes went to Baby Pounds. We regret that the information came too late. However we know that every body in Eastland wishes every thing good for little James Ray Stewart and his fortunate parents.

We're paging the "Terrible Tempered Mr. Bang" all for the reason that something in town and we

get complaints from all sides, is throwing monkey wrench interference into radio reception these days. . . and if the thing can't be remedied then what's the use to have a radio. . . Most any program. . . particularly the good ones are all spoiled by the constant buzzing of whatever the interference is. . . We don't know whether it can be fixed or not. . . but if it can it should be done.

REMINDS ME—ADD

Again just before closing this column Dr. T. G. Jackson gives us the information that a fine boy James Bryant, was born to Mr. and Mrs. Dock Martin of Carbon January 31 at 1:30 p. m. Unfortunately this information was not furnished in line with the time limit of closing the contest and the winner had already been announced in the columns of the Chronicle Friday morning. Again all and every body wishes for the little fellow and his parents the best of every thing in the future years to come.

And by the way. . . it didn't slip our mind. . . but our good friend Marion Seaberry, hustling and ex-

tra fine Constable with offices in the J. P. Department didn't happen to be in and the fact that he is a good official for the best interests of the people in his work makes it doubly necessary that we give him honorable mention in these columns.

There is one retiring official who we cannot overlook from the fact that he conscientiously and ably represented the people of this legislative district and that is Hon. Oscar Chastain. He was diligent and faithful in the performance of handling the legislative affairs of the state and was regarded by his colleagues as a man of unusual ability. Mr. Chastain was a candidate for Congress during the past election and did not offer re-election for the legislature. He conducted his campaign in an honorable manner and confined his remarks to the issues involved as he saw them and was one candidate who did not throw "unscrupulous bricks" at the heads of his opponents. He is a man of pleasing personality and has lots of friends.

Cereal Concern Increases Wages

BATTLE CREEK Mich., Jan. 3.—During the present economic upset volume and wage scales have been increased by the Kellogg Company, world's largest manufacturer of ready-to-eat cereals, while employment during 1934 was nearly 20 per cent greater than in 1929. Advertising and sales promotion will be at a high watermark for the company during 1935.

"Throughout the major part of the past few years our plants have operated on a 24-hour-a-day schedule, with the 6-hour day working shift and the highest wage scale ever paid our employees.

"The Kellogg Company has employed many advertising media in helping to gain these objectives. Each has performed a valuable function but since the earliest days of the Kellogg Company, newspaper advertising has been the backbone of our effort.

"Cooperation of the newspapers and the flexibility of this type of advertising have enabled us to concentrate our efforts where they

are most needed, with a minimum of delay, and have proved to us over and over again the outstanding value of newspaper advertising. "We face 1935 with even greater confidence born of our experience during the past three years."

CROSBY ENACTS LIGHT COMEDY ROLE IN PICTURE

Bing Crosby's new Paramount picture, "Here Is My Heart," coming Monday to the Lyric theatre presents America's favorite radio singer with another opportunity to display his comedy talent as well as his singing ability.

Adapted from a play by Alfred Savoir, "Here Is My Heart," is a bright and frivolous little comedy written about a millionaire crooner's heroic courtship of a haughty princess.

Kitty Carlisle is cast as the princess, opposite Crosby, and Alison Skipworth, Donald Young and Reginald Owen are prominent in the supporting cast.

That panhandler makes the best living whose story is the most touching.

The Event of the Year . . .

QUITTING BUSINESS

CLEARANCE OF ALL NEW HIGH GRADE FURNITURE
Lasting Ten Days, Beginning Today

FLASH!! 45-pound MATTRESS 416 \$4.75 WHILE THEY LAST!	FLASH!! 9x12 Papco Challenge RUGS \$4.50 Limit—3 to Customer	FLASH!! No. 1 Cane-Bottom CHAIRS 90c Limit—6 to a Customer	FLASH!! Armstrong Quaker LINOLEUM While It Lasts 50c
---	--	---	---

2-piece Overstuffed LIVING ROOM SUITES
Settee and Chair
A REAL BARGAIN!

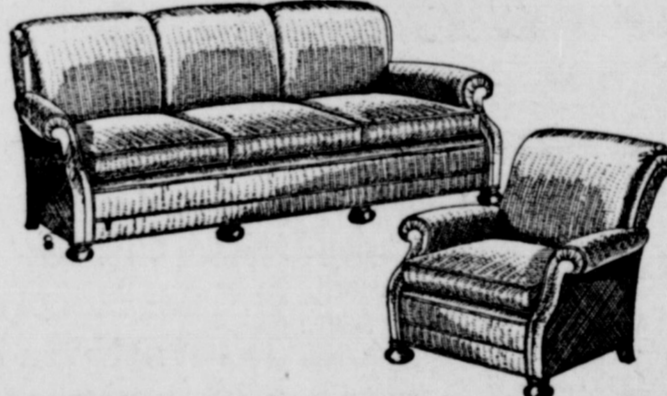

Original Regular Price \$45.00—NOW \$29.95

MANY OTHER SUITES

	Regular	NOW
Rockers	\$9.00	\$6.25
Chairs	\$9.00	\$6.25
Rockers	\$6.75	\$3.95
Rockers	\$3.50	\$2.25
High Chairs	\$5.50	\$3.50
High Chairs	\$3.75	\$2.25

Simmon's Beauty Rest MATTRESSES

Simmon's Price \$39.50
Our Price \$34.50

Simmon's Best Ace Spring
Simmon's Price \$19.75
Our Price \$14.75

BEAUTIFUL BEDROOM SUITES
Priced to Sell!

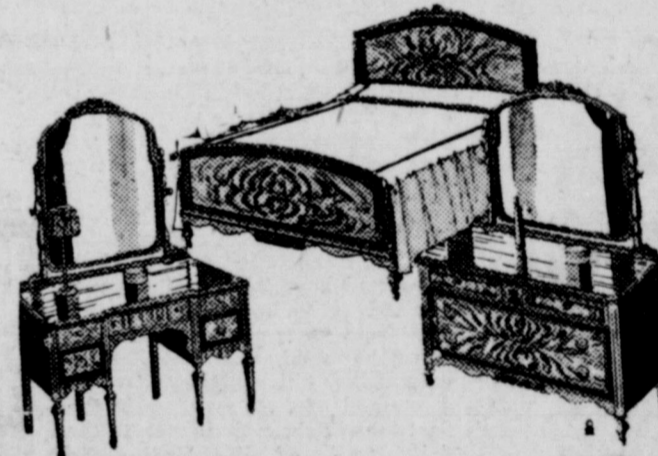

3 PIECE SUITES	Vanity, Bed, Chest \$52.50 Value	Now \$34.50
4 PIECE SUITES	Regular \$72.50 Value	Now \$52.50
4 PIECE SUITES	Modernistic Regular \$72.50 Value	Now \$52.50

MANY OTHER SUITES

8-piece Dining Room Suite

BUFFET — TABLE — SIX CHAIRS
Originally Priced at \$79.50



6-piece Dinette Suite—Buffet, Table, 4 Chairs; regularly price \$45.00, NOW **\$32.50**

CEDAR CHESTS

Cedar Chest . . . \$26.50, now \$18.50
Cedar Chest . . . \$21.75, now \$15.50

	Regular	NOW
Gas Range	\$49.50	\$34.50
Heaters	\$ 7.75	\$ 5.50
Heaters	\$ 9.95	\$ 6.95
Heaters	\$10.95	\$ 7.95

Some Second Hand Gas Ranges, 3 burner cookers—PRICED TO GO!

Kerosene Electrolux

One Electrolux, Kerosene, 7.3 cubic foot Refrigerator, \$287.50, now **\$225**

Crosley Shelvador

One Crosley No. 55 Shelvador, \$157.50, NOW	\$116.50
One Crosley No. 45E Shelvador, \$135.00, NOW	\$104.50
One Crosley No. 45EA Shelvador, \$117.00, NOW	\$94.50

One year free service as Crosley gives with his Shelvadors.

AND A HOUSE FULL OF SENSATIONAL FURNITURE BARGAINS!

EASTLAND FURNITURE EXCHANGE

EASTLAND, TEXAS

EAST COMMERCE STREET

Newfangles (Mom 'n' Pop)

FRECKLES and HIS FRIENDS—By Blosser



SUNDAY SCHOOL LESSON
PICTURES OF SILVER
By BEULAH K. HICKS

PETER'S CONVERSION AND CALL
John 1:35-42; Mark 1:14-18

In the spring of 27 A. D., John had been preaching at Bethany and had gone out on the lower Jordan with two disciples, Andrew and another looking upon Jesus as he said, "Behold the Lamb of God!"

Andrew had already identified Jesus in his preaching as the Lamb of God, and the disciples followed him to find his place of abode.

In answer to their question Jesus said to them to come with him and they spent the day with him.

No greater picture could be painted: Christ, the river Jordan, the earnest disciples, one of whom

was bringing Peter to face the Christ.

One look at the divine compassion shining from the eyes of Christ was enough for the impetuous Peter. He believed Christ was the Messiah.

Christ with his divine comprehension saw Peter in his strength and in his weakness and said, "Thou art Simon the son of Jonah; thou shalt be called Cephas, which is by interpretation, a stone."

Christ saw Peter not only as a fisherman but as a man who could and would grow in faith and knowledge. Some day he would be called a stone and his faith be of such faith upon which Christ could build his church. Such faith was not accomplished in a day but by a slow and painful process of growth as he stumbled along often doubting and denying but always coming back to the divine experience of grace in his heart when he met Jesus face to face.

A year later, John was in prison when "Jesus came into Galilee,



preaching the gospel of God," telling people to repent and warning them that the time of the gospel was at hand.

The Sea of Galilee is a beautiful lake or body of water, 13 miles long and seven and a half miles wide. It is 682 feet below the level of the Mediterranean sea and its blue waters are fresh, clear and many fish are found in its depths.

When Jesus was passing along by the Sea of Galilee, "He saw Simon and Andrew, the brother of Simon, casting a net in the sea; for they were fishers."

Simon and Andrew had been converted the year before but were still following their trade with new eagerness and happiness because of the hope in their hearts.

Jesus saw and understood their faith and character.

"And Jesus said unto them, 'Come ye after me, and I will make you to become fishers of men. And

OAK GROVE

Special Correspondent

The farmers are getting hitched up for the new year 1935. The changes among our tenant farmers will not be as numerous as they have been in the past several years. Among the few that will move we lose C. P. Hastings and family to Carbon, where they have a nice home, and Mr. Milford, who lives east of Carbon, will come to the farm of R. A. McMillan, just vacated by C. P. Hastings.

Mr. Sutton, who lives on the M. L. Hastings farm, goes to Mr. Been at Long Branch, and E. B. Hastings and wife and baby, Louise, of Pleasant Hill, will occupy in his stead.

Tom Bryant will move from the J. E. Parker farm to somewhere east of Carbon and C. E. Jordan will farm Mrs. Parker's place.

Tom Greer goes from the Finley place to the old Jeff Hines tract, west of Carbon.

M. B. Martin has leased his farm to D. O. Martin of Okra, and

SALEM

gone to Georgia for an indefinite visit.

Mrs. Julia E. Parker spent the holidays with friends in Carbon. Mr. and Mrs. Tom Bryant enjoyed a holiday visit from all their children, Mr. and Mrs. Ted Eubanks of Hasse in Comanche county, Mr. and Mrs. Sam Walker of Wilbarger county, and Troy Bryant, who works in Rising Star.

SALEM—There was a large crowd out at the Christmas tree program.

Next Sunday is Bro Smith's regular appointment here. Everyone is invited to come.

Grandmother Askew is ill with pneumonia and is in a serious condition at this time.

Mr. and Mrs. Earl Redwine spent Sunday with his brother, Mr. and Mrs. Ila Redwine.

Mr. and Mrs. B. A. Highsmith have moved in the Moore home.

Mr. and Mrs. Troy Melton has

Try a WANT-AD!

moved to Gatesville. Many friends will miss them.

Mr. and Mrs. Blue have moved in Mrs. William place.

Mr. and Mrs. Jim Bowles of Alameda visited her sister Saturday, Mrs. Ila Redwine.

T. L. Johnson is staying with Ila Redwine.

Mrs. Ila Redwine has had the flu.

Mont Manchester of Desdemona spent Tuesday night with Lawrence Hughes.

Hubert Rainey visited his parents, Mr. and Mrs. Tom Rainey, Wednesday.

Mrs. Jess Hughes visited Mrs. Ila Redwine.

Edith and Bartene Cameron spent Sunday with Dencie Rainey.

Roy Dunlap spent Sunday with Mr. Cameron.

Dalva Fox spent Sunday with Ila and Bonnie Fay Highsmith.

Mrs. Roy Dunlap spent Sunday with Mrs. Ila Redwine.

PIGGLY WIGGLY

THE LORD HELPS THOSE WHO HELP THEMSELVES! And Piggly Wiggly also helps the same people. We trust our customers. We know that \$9.44-100 per cent of the populace is honest—and that most people like to make up their own minds on what they want instead of listening to a clerk's sales talk.

Pure Cane SUGAR	10-pound bag 51c
	25-pound bag \$1.29
COFFEE Vacuum Packed "Bliss"	1-lb. can 25c
Crystal Wedding OATS	large pkg. 22c
PILLSBURY'S Pancake FLOUR	2 Lbs. 17c
PILLSBURY'S 100% WHEAT BRAN	Pkg. 15c
PEAS Gloucester—3 No. 2 cans 25c
Glen Valley Sifted—2 No. 2 cans 27c
ANOTHER BIG SHIPMENT OF COLORADO Cloverbloom HONEY, Extracted	5-lb. pail 49c
RED SOUR PITTED CHERRIES	2 No. 2 Cans 25c
APPLE SAUCE	21-oz. Jar 15c
SUPREME PEANUT BUTTER	Pint Jar 15c
Libby's Country Gentleman Fancy Quality CORN	2 No. 2 Cans 29c
VAN CAMP TOMATO COCKTAIL	23-oz. Can 10c
GRAPE JELLY	Pint Jar 20c
Macaroni, Spaghettii	2 pkgs. 9c
KELLOGG'S CORN FLAKES	Large Pkg. 10c
STANDARD PACK TOMATOES	3 No. 3 cans or 4 No. 1 cans 25c
GRANDMA'S CALIFORNIA FRUIT CAKE	They Are Full of Fruits and Nuts
Per Pound	lb. 25c
U. S. No. 1 WHITE MAINE POTATOES	10 lbs. 19c
CARROTS	3 bunches 10c
LETTUCE	head 6c
TURNIPS	large bunches 4c
QUALITY MEATS	
PORK LOIN ROAST, end cuts	lb. 18c
SLICED BACON	lb. 30c
FANCY BABY BEEF ROAST	lb. 13c
FAT FRESH DRESSED HENS	lb. 14c
BALTIMORE SELECT OYSTERS	pt. 35c
Dry Salt JOWLS	lb. 14c
CREAM CHEESE	lb. 21c

PIGGLY WIGGLY

J. O. EARNEST **JOHN H. HARRISON**

Cash Grocery and Market

SPECIAL for SATURDAY

Strawberries Pint 15c	Bananas Extra Large Golden Fruit 10c	Lettuce Firm Head 6c
Sugar Peas No. 2 Can 15c	Greens Beans No. 2 Can 10c	Primrose Corn No. 2 Can 15c
Tomato Juice 3 Cans 25c	Asparagus Picnic Size 10c	Salmon Pink—Tall Can 14c

FLOUR	BEWLEY'S BEST 48 lbs. . . \$1.98 24 lbs. . . \$1.07	OUR SEAL 48 lbs. . . \$1.87 24 lbs. . . 98c
--------------	---	---

CANE CRUSH SYRUP Gallon 59c	TOMATOES 3 No. 2 Cans 27c
JERSEY CORN FLAKES Package 11c	MOTHERS OATS Package 28c
RAISINS 2-lb. Package 19c	K. C. BAKING POWDER 25 ounces 19c
WISCONSIN CHEESE Pound 23c	SAUSAGE Pound 15c
VEAL CUT PORK ROAST Pound 18c	Lamb Shoulder Pound 15c
VEAL STEAK Pound 18c	VEAL SEVEN ROAST Pound 12c

CORN FED BEEF

STEAK lb. 27c	PRIME RIB lb. 18c	SEVEN ROAST lb. 15c
------------------	----------------------	------------------------

IT'S A TREAT TO EAT THIS MEAT!

Satisfied Millions Make Price Reduction Possible

CRAZY
Water Crystals

NOW

~~\$1.00~~ ~~\$1.50~~
STANDARD SIZE FORMERLY

~~60c~~ ~~\$1.00~~
SPECIAL SIZE FORMERLY

At Your Druggist

EASTLAND TELEGRAM

Published every afternoon (except Saturday and Sunday), and every Sunday Morning

Member Advertising Bureau — Texas Dairy Press League
Member of United Press Association

NOTICE TO THE PUBLIC:

Any erroneous reference upon the character, standing or reputation of any person, firm, or corporation which may appear in the columns of this paper will be gladly corrected upon being brought to the attention of the publisher.

Obituaries, cards of thanks, notices of lodge meetings, etc., are charged for at regular advertising rates, which will be furnished upon application.

Entered as second-class matter at the post office at Eastland, Texas, under Act of March, 1879

SUBSCRIPTION RATES

Single copies \$.05
Six months 2.50
One year \$ 4.00
ALL SUBSCRIPTIONS PAYABLE IN ADVANCE

Texas Lame Ducks

Study now being made for Governor-elect James V. Allred of the expiration dates of all state terms of office may lead to a lame duck statute making the dates uniform. County offices have been standardized, terms running to the beginning of a calendar year.

The same study should likely lead to a lot of other confusion over dates affecting the state. The state's fiscal year ends Aug. 31, as compared with the federal year ending June 30. No revenue bills, except by remote chance, ever become effective at the beginning of either a calendar or a state fiscal year. Always there remains at least half a year of budget appropriations from a previous legislature before the current body can revise the scope or rates of state expenditure, except by special enactment on individual items.

Legislative sessions start on the second Tuesdays of odd years, and the governor is inaugurated the third Tuesday of such year.

Some past governors have urged the fiscal year be made to conform to the calendar year. In comparison with the "lame duck" congressional act, a new system of inaugurating all state officers, and starting the legislature on Jan. 1 of alternate years, and opening up a new leaf in the state's business and accounts, would give the state government even greater convenience than attained in the national policy.

Texas schools suffered the financial pinch as keenly as any other public service. That, despite the shifting of certain state taxes temporarily to their benefit. But the shifting of these taxes ran the state's general fund deficit up about \$3,000,000 or its present nine-million total. Except for this emergency aid, the general fund would be in considerably better position than it was two years ago.

Substantial delinquent tax payments during 1934 contributed to the result of holding the deficit down.

Sponsors of every chief new tax bill propose to wipe out all the state deficit within a two-year or some similar period. But the deficit is recurrent from year to year. The treasury has never operated more than four years without a deficit, even though technically it has been kept on cash-basis regulations for longer periods, so far as ability of warrant holders to cash their warrants was concerned.

Flood Control In Texas

Texas, working for the advancement of the Colorado and Brazos river developments, as very little brothers of

"OUT OUR WAY" By Williams



THE MISFIT

I DARED NOT HAVE MY SHIRT TAIL OUT, NOR BE IN COMFORT OTHER WAYS, LIKE WEARIN' FATHER'S PANTS, CUT DOWN—I DIDN'T QUITE FIT IN, THOSE DAYS. AND NOW THAT I LOVE BAGGY KNEES, AND HATE A RAZOR ON MY CHIN, I FIND NO JOY IN MEETIN' FOLKS, BECAUSE, SOMEHOW, I DON'T FIT IN.

ALLEY OOP



STOCK MARKETS

By United Press
Closing selected New York stocks:

Am Can	116
Am P & L	3 3/4
Am F Pwr	4 7/8
Am Rad & S S	15 3/4
Am Smelt	39
Am T & T	104 1/4
A T & S F Ry	54 1/4
Armour Ill	5 1/2
Anacosta	11 1/2
Barnsdall	6 1/2
Auburn Auto	25 1/2
Avn Corp Del	5 1/2
Beth Steel	32
Byers A M	19 1/2
Canada Dry	15 1/2
Case J I	58 1/2
Chrysler	41 1/2
Comw & Sou	1 1/2
Cons Oil	8 1/2
Curtiss Wright	3
Elec Au L	28
Foster Wheel	16 1/2
Fox Film	13 1/4
Freeport Tex	25 1/2
Gen Elec	22 1/4
Gen Foods	33 1/4
Gen Mot	33 3/4

Gillette S R	13 1/2	United Corp	2 1/2	July	93%	92%	93 1/2%	93
Goodyear	26	U S Gypsum	11 1/4	Corn—				
Gt Nor Ore	12	U S Ind Alc	44 1/4	May	89%	89%	89%	89
Gt West Sugar	28 1/2	U S Steel	38 1/2	July	85%	84%	84%	85
Houston Oil	17 1/2	Vanadium	20 1/4	Oats—				
Int Cement	31 1/2	Western Union	33 1/4	May	54%	53%	53%	53
Int Harvester	42	Westing Elec	36 1/4	July	48%	47%	47%	47
Johns Manville	55	Worthington	21	Rye—				
Kroger G & B	28 1/2			May	76%	74%	75 1/2%	75
Liq Carb	30							
Marshall Field	10 1/2							
M K T Ry	6 1/2							
Montg Ward	29 1/2							
Nat Dairy	16 1/4							
N Y Cent Ry	20 1/2							
Ohio Oil	10 1/2							
Penney J C	69 1/4							
Penn Ry	24 1/2							
Phelps Dodge	15 1/2							
Phillips Pet	15 1/2							
Pure Oil	7 1/2							
Purity Bak	10 1/2							
Radio	5 1/4							
Sears Roebuck	39 1/2							
Shell Union Oil	7 1/4							
Socony Vac	14 1/4							
Southern Pac	18 1/2							
Stan Oil N J	43 1/2							
Studebaker	3 1/4							
Texas Corp	21							
Tex Gulf Sul	35 1/2							
Tex Pac C & O	3 1/2							
Union Carb	47							
United Air & T	5 1/2							

the Tennessee Valley program, have come to think of the T. V. A. as the biggest thing of its kind in existence.

Yet this week they saw a report of the Mississippi valley committee of the public works administration, outlining projects of flood control, navigation, power development, irrigation, community building, soil protection and afforestation, and social balance program for the peoples of the vast territory that far outranks in scope of activity and in the volume of money concerned, the entire TVA undertaking.

A dozen major rivers, including the Red River which touch Texas are within the Mississippi basin. A completely-organized outline of projects has been worked out, in one of the most imposing units of the government's program of making over the country in the service of mankind.

The greatest need of any city is for its citizens to get together, think together and work together to make a better, busier city.

Too many motorists seem to think that if they have the right of way they can proceed regardless. That is a great mistake.

'Gloomy Dean'

Answer to Previous Puzzle

HORIZONTAL

1, 8 English the-
"Hogian edu-
cated at Cam-
bridge.

11 Thin strip of
dough.

12 To low as
a cow.

14 To care for
medically.

15 Preposition.

17 Court.

19 Ana.

20 Measure of
area.

21 Refined.

23 Edge of a roof.

25 Snaky fish.

26 Strange.

27 Meadow.

32 He was—of
St. Paul's, in
London.

34 Nomarchies.

35 Refuse from
pressing
grapes.

38 To soak flax.

39 Matter.

10 To depart.

13 Agreeing.

16 He was a—
at Oxford.

18 You.

20 To affirm.

22 Winged.

24 Cry of sorrow.

27 To steal.

28 Friendly.

29 X.

30 Exists.

33 Fiber knots.

35 Mongrel.

37 Slight flap.

39 Small tablet.

41 Greek letter.

43 Affirmative.

44 By.

45 Bundle.

47 Epic.

49 Part of a plant

50 To scatter.

51 Cask stopper.

52 Beer.

53 Greek "L."

55 South Carolina

57 Trauspose
(abbr.).

59 Note in scale.

60 And.

40 No good.

42 Salary.

44 To strok-
lightly.

45 To subdit.

46 Aperture.

48 Scolded.

51 Nut covering.

52 Ratlike bird.

54 Grave.

55 Wine cask.

56 Small fish.

58 Ancient.

59 Spear-like
weapon.

61 Divided into
chambers.

62 He once—
school.

VERTICAL

2 Within.

3 Quantity.

4 Noblemen.

5 To precon-
ceive.

6 Evergreen
buckthorn.

7 Boundary.

8 Effigy.

9 Negative.



Did you ever notice . . . in a roomful of people . . . the difference between one cigarette and another . . . and wonder why Chesterfields have such a pleasing aroma



Many things have to do with the aroma of a cigarette . . . the kind of tobaccos they are made of . . . the way the tobaccos are blended . . . the quality of the cigarette paper.

IT takes good things to make good things. Someone said that to get the right aroma in a cigarette, you must have the right quantity of Turkish tobacco—and that's right. But it is also true that you get a pleasing aroma from the home-grown tobaccos . . . tobaccos filled with Southern Sunshine, sweet and ripe.

When these tobaccos are all blended and cross-blended the Chesterfield way, balanced one against the other, you get a flavor and fragrance that's different from other cigarettes.

A SHOWER OF GIFTS FOR THE FIRST BABY BORN IN THE YEAR 1935!

Born to Mr. and Mrs. Hubert C. Pounds of Route 2, Eastland, January 2nd, at 8:30 p. m. **BABY POUNDS**, weight 10 pounds, body 21½ inches long, head 14½ inches circumference, chest 14½ inches.

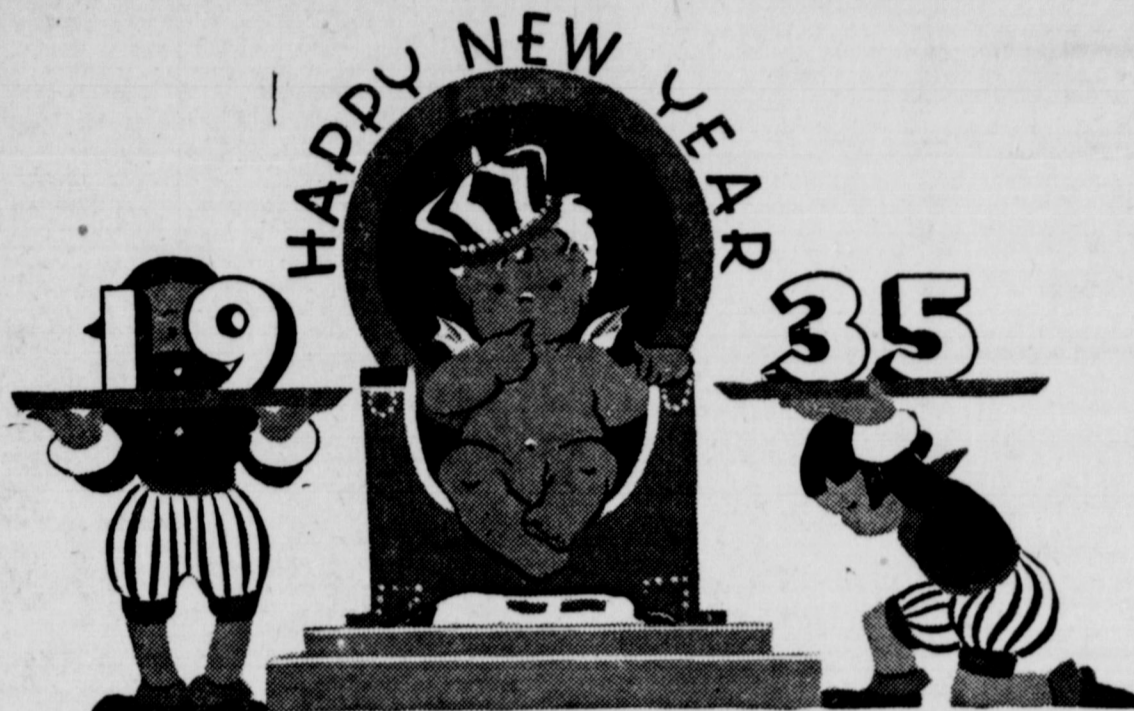

And this sweet little girl will be honored by the merchants below with the gifts and credits mentioned in their advertisements on this page. If Mr. Pounds will call at the Eastland Telegram office we will give him a letter of authority to call for them.

We will clean and press a dress free of charge for the mother of the first 1935 baby



DRI-SHEEN PROCESS CLEANING

Is the ultimate in perfect cleaning and there is every protection to the fabric.

ONLY AT

MODERN DRY CLEANERS AND DYERS

Phone 132 Eastland.

We will give a baby bath set to first baby born in 1935!



We call especial attention to our Prescription Department which is second to none. Always carefully compounded and according to what the doctor says.

Complete Line Drugs and Sundries

Kenny's Korner Drug Store

West Side Square Phone 588

We will give one electric night lamp to the first baby born in 1935



Baby lights the way to happiness and the future—electricity lights the way to economy and modern methods.

TEXAS ELECTRIC SERVICE COMPANY

We will place \$1.00 cash credit on deposit to the first baby born in the year 1935



Make reservations now for your safety lock boxes. Don't take chances with your valuable papers. Three sizes at low prices—\$2.00—\$3.00—\$4.00

EASTLAND NATIONAL BANK

Member Federal Reserve System This Is An Insured Deposit Bank

We will give free a Johnson's baby set to the first baby born in 1935!



We pay special attention to the compounding and filling of your baby's prescription and are proud of the fact that we have filled over 175,000 prescriptions. A registered pharmacist is on duty at all times and every prescription is carefully filled and checked by a registered man. In our cosmetic department we feature the exclusive lines of Dorothy Gray and Elizabeth Arden; also carry the popular priced lines.

Try a pair of "Air Maid" Hose . . . not a ring in a car-load.

Toombs & Richardson

East Side Square Eastland

We will give a silver baby spoon to the first baby born in 1935.



We will continue attending clinical schools during 1935 on Optometry. In addition to our modern equipment we are adding the very latest instruments for perfect examination of the eyes, which assures our patrons the very best of service and safety to the eyes by having the exact glasses necessary. Our prices are always reasonable for all work and frames.

Beskow Jewelry & Optical Co.

West Main St. Next to Penneys

We will give a \$2.00 credit on any purchase of \$10.00 or more to parents of first baby born in 1935



See us before you buy. Special after-Christmas prices on dresses, coats, hats and accessories. All the newest late Fall and Winter styles specially priced.

THE FASHION



We will give 3-piece cereal set and its first pair of shoes to the first baby born in 1935.

CASH-BUYING plus CASH-SELLING PENNEY'S Says It With VALUES!

Penney stores buying together for cash! Selling for cash! The savings are passed on to you!

Values that stand comparison! Values made possible by frill-less store-keeping, cash buying and cash selling!

"It Pays to Shop at Penney's!"

"It Pays to Shop at Penney's!"

J. C. PENNEY CO.

We will give one dozen diapers to first baby born in 1935

Special Infants Maderia Dresses

59c



Infants Outing Gowns 15c
Infants Hose 25c
Infants Shoes 49c

L. C. BURR & COMPANY

We will give a 1 lb. can of Worth Blend Coffee to parents of first baby born in 1935



EVERYTHING GOOD TO EAT!

Ben Pryor Grocery Department

J. H. Fry will give a pound of Swift's Premium Breakfast Bacon to parents of first baby

Always Pen-Fed Baby Beef

CITY MARKET & GROCERY

We will allow \$2.00 credit on any purchase of \$10.00 or over to the parents of the first baby born in 1935



Men can always find the best at this exclusive Men's Shop. High quality, nationally advertised merchandise at low prices.

THE MEN'S SHOP

East Side Square

We will wash and grease the automobile of the parents of the first baby born in 1935!



ANNOUNCEMENT

Watch for the New

1935 Chevrolet!

Harvey Chevrolet Company

West Commerce Eastland

Local--Eastland--Social

OFFICE 681 TELEPHONES RESIDENCE 288

Tonight

Women's Missionary society, Baptist church, and their husbands, entertained by Circles 1 and 2, 7:30 p. m., in lower assembly room.

Saturday

Junior organizations, 10:30 a. m., Baptist church. Sub-Deb club meets 2 p. m., with Miss Doris Lawrence.

Eastland Man an Arkansas Girl Wed

Mrs. Edwina Raines announces the marriage of her son, Weldon Raines, to Miss Lona Wilson of Fort Smith, Ark., on Monday, Dec. 24, at 4 p. m., at home of the bride's mother, in that city.

The ring ceremony was used by the officiating clergyman of the Baptist church. The bride was robed in a midnight blue going-away suit.

The young couple left immediately after the ceremony in company with the groom's mother, Mrs. Raines, to visit her in this city until Thursday.

The former Miss Wilson was stenographer for an insurance company of Fort Smith, where her family were pioneers.

Mr. Raines is employed by the Cornish and Baker Studio company of Kansas City, Mo., and the young couple will make that city their home, where Mr. Raines has resided since last summer.

Book Club Meeting

Mrs. Walter I. Clark was hostess at her home on South Seaman street, Wednesday afternoon, to the Book club, which opened its usual routine under direction of their president, Mrs. Curtis A. Hertig, with minutes read by the secretary, Mrs. Virgil T. Seaberry.

The report of the Book club Christmas week dance was made, and showed a large sum cleared. Of this, the club will make a gift of \$25 to the library for the purchase of books.

The president appointed the committees for the spring program of study, of whom two each month will plan the book reviews, and secure the readers.

Mrs. Wesley Hall was announced as the next book review reader, on Jan. 16, at 3 p. m., in community clubhouse.

The book will be Edna St. Vincent-Del Millias' "Wine From These Grapes," a poetical work.

The next meeting at residence will be held 3:30 p. m., the first Wednesday in February at home of Mrs. W. E. Chaney.

Mrs. W. B. Collie and Mrs. H. M. Condley Honored

The home of Mrs. B. M. Collie was opened to friends with a morning coffee, Wednesday, honoring Mrs. W. B. Collie and Mrs. Horace M. Condley, who are leaving to make their respective homes elsewhere.

Mrs. Collie will be for several months with Mr. Collie in Austin, and Mrs. Condley leaves in a few days with Mr. Condley for Cisco.

The hostesses were Mrs. T. J.

Rules Masons In Regal Garb



The richest Masonic regalia ever designed for a woman Mason here is worn by Mrs. Seton Challen, grand master of the only Masonic Fraternity organized entirely for women, as she was installed at the mother lodge, St. Ermin's, Westminster, England. It is a replica of that worn by the grand master of England, the Duke of Connaught.

Haley and Mrs. B. M. Collie. A color motif of pink, white and silver obtained in the coffee table arrangements of quaker lace cloth, spaced with flowers, and white tapers in silver holders.

The silver coffee service, either end, was presided over by Mrs. J. M. Perkins and Mrs. Grady Pipkin.

Dainty silver compots with salted nuts were arranged either side of table. Entering guests were received at the door by Mrs. Poe Lovett, and presented the hostesses and honorees.

Mrs. A. H. Johnson and Mrs. Leslie Gray hosted the living room and Mmes. W. B. Pickens, M. L. Keasler and Tom Flack, assisted in the coffee room.

A delicious breakfast plate was served guests, who called between 9:30 and 11:30 a. m. The list included Mmes. Allen D. Dabney, E. Roy Townsend, F. M. Kenny, K. B. Tanner, O. C. Harvey, Milton Lawrence, H. C. Tanner, W. S. Poe, Earl Conner Sr., George A. Davis, John Turner, V. T. Seaberry, W. E. Chaney, A. Neill, W. K. Hyer, J. R. McLaughlin, Frank Lovett, T. M. Collie, W. H. McDonald, Airey Bendy, Carl Springer, J. Frank Sparks, E. R. Stanford, B. E. McGlamery, J. M. Mouser, Jack Lewis Sr., J. D. McRae, W. P. Leslie, Ray Larner, J. B. Krause, John Hume, O. F. Chastain, B. E. Connelley, Walter I. Clark, C. A. Hertig, H. P. Brelsford, W. C. Campbell, Earl Bender, W. J. Herrington, Ben Hamner, Alex Clarke, Earle Johnson, W. A. Martin, C. C. Robey, Davis, F. V. Williams, D. J. Jobe, R. N. Grisham, R. E. Sikes, D. L. Kinnaid, H. O. Satterwhite, J. E. Hickman, Wayne Jones, E. C. Satterwhite, W. K. Jackson, James Horton, C. C. Terrell; Mrs. Joe H. Jones of Dallas, and members of the house party.

Mrs. Springer Entertains With Theatre Party

Mr. and Mrs. Carl Springer entertained at the local theatre Wednesday night the members of the Readers Luncheon club and their husbands, and the personnel of a two-table night bridge club.

Guests assembled at the Springer home at 7 p. m., for the trip to the theatre, and after the show were served refreshments at home of host and hostess.

The New Years motif was carried in the green and gold decorations of the tea table, lace covered, centered with a big cupid in yellow gauze with flaring sash, flanked by your yellow tapers in gold sticks. Each end of table had a crystal prism vase filled with yellow snapdragons.

Brick ice cream in the form of a New Years bell in yellow and green, and matching mints, with fruit cake were served with coffee poured by Mrs. Wayne Jones and Mrs. John Turner, at either end of table.

Mmes. V. T. Seaberry, Leslie Gray and Grady Pipkin assisted in the tea room, and Mrs. J. E. Hickman in the living-room.

Those present, Messrs. and Mmes. B. M. Collie, J. E. Hickman, T. J. Haley, H. M. Condley, Leslie Gray, Wayne Jones, A. H. Johnson, Grady Pipkin, M. L. Keasler; Mmes. J. M. Perkins, W. B. Collie, W. B. Pickens, of the Luncheon club; Messrs. and Mmes. V. T. Seaberry, John Turner, W. K. Hyer, W. E. Chaney, of the small club, and host and hostess, Mr. and Mrs. Springer.

Jacobs-Elliott Wedding Solemnized

Mr. A. J. Elliott announces the marriage of his son and Miss Elizabeth Jacobs on Dec. 23, 1934, at 9 a. m. in the Methodist parsonage by Rev. E. R. Stanford.

The couple left immediately after the ceremony for Stephenville, the former home of the bride, spending Christmas with relatives and friends.

Mr. and Mrs. Elliott are at home at 303 East Plummer street.

Eastland Girl, Mangum Man's Marriage Announced

Mrs. Florine Webb of Eastland announces the marriage of her daughter, Della Mae Webb, to Mr. Delbert Hagar of Mangum. The ceremony was performed Sept. 20 in Walters, Okla. The young couple were attended by a friend, Mr. Roy Smith, also of Mangum.

The bride was attired in a black satin-back crepe dress with matching accessories.

The couple will be at home at 602 North Daugherty street with the mother of the bride for the present.

Eastland Personals

Mrs. Fred Hayes and Mrs. Robert Sanford and baby daughter, Julia Ann, of Cisco, visited their father, A. J. Elliott, Thursday.

Mr. and Mrs. Robert Steele Jones of Weatherford arrived Wednesday for a several days visit with his parents, Mr. and Mrs. R. F. Jones.

Medicated!

Ingredients of Vicks VapoRub in Convenient Candy Form

VICKS COUGH DROP

'Dusting the Covers of Texas History'

The Texas Centennial Celebrations of 1936

Early one morning the residents of presidio of Mission San Luis de las Amarillas gathered at the gate to bid farewell to one of their priests, Father Verela. He was going back to the Queretaro school in Mexico; the first to leave the new presidio. Discouraged over the lack of Indians to convert, and positive that no good would ever come of the mission on the San Saba River, he felt it his duty to leave. A short time later, two other priests left. Don Pedro de Terreros, chief Padre, tried to spend as much time as he could with his people, lest they become aware that he felt keenly his responsibility to them. Only three priests were with him at San Luis, and it would be defeat indeed if they were to leave.

The little post in the wilderness continued to exist, though the days were chiefly monotonous succession of hours. The Apaches came often, but only for presents or buffalo meat. Each time, they thanked the fathers for the invitation to come live in the mission but they insisted that their enemies, the Comanches, were on the warpath, and they did not wish to be discovered and attacked.

From afar off the 237 residents (200 of whom were men) could hear the rumble of the stage coach wheels over the hard earth. Days when the supply train came in from San Antonio de Valero were the bright ones in the lives of those pioneers, shut off almost entirely from civilization. Letters from home, fresh food, news of other missions and presidios, and needed supplies were seized with the joy and anticipation of long weeks of patient waiting. When the supply train returned to San Antonio, it took news of the common, every-day tasks of the people: changing the watch, guarding the cattle and horses, bringing in firewood, and giving of presents to Apaches.

March 1758 brought a change—and with it disaster. The arrival of the long-heralded Comanches changed the life at the presidio as well as the feelings of the Spaniards toward them and the Apaches.

NEVADA ELK TO TRAVEL

LAS VEGAS, Nev.—Elk from Yellowstone National Park are expected to be transported to Charleston Park, near here, during the early part of 1935. The herd

of approximately 40 elk will be for "show purposes only." O. W. Yates local official in charge of the shipment, said. Hunters will not be allowed to shoot the animals.

ST. FRANCIS XAVIER CHURCH Sunday will be the Feast of the Epiphany. It is also known as Little Christmas. Epiphany means manifesting or showing and it is believed that it was on this day that the Wise Men came and Christ showed himself to them, representing the Gentiles. For many centuries the anniversary of Christ's birth was celebrated on Jan. 6, and some Christians still celebrate Christ's birth on that day. About 800 A. D. the Pope requested all Christian people to observe the celebration of Christ's birth on Dec. 25.

The Epistle read on the Feast of the Epiphany is taken from Isaiah 60:1-6; the Gospel is from St. Matthew 2:1-12. On this Sunday there will be Exposition of the Blessed Sacrament beginning with high mass at 10 a. m. and closing with devotions at 4 p. m. On Monday there will be mass at 7:30 a. m.

NEW DRAMA SHOWS THE "OTHER SIDE" OF FRANCHOT TONE

Franchot Tone has come to the decisive turning point in his career as a motion picture actor. Heretofore, Tone has been seen chiefly in roles of millionaire play-

boys, always in up-to-the-minute evening clothes and speaking flawless English. Metro-Goldwyn-Mayer recently decided to toughen him—and he now plays the hard-boiled, cynical ex-convict, Benn Horowitz, in "Straight Is the Way," dramatic picture of a New York east-side family, opening Sunday at the Lyric theatre.

Tone believes the new characterization, heavily dramatic, will mark a turning point in his career.

To a great many children whose parents frequent the five-and-tens, Santa Claus must have been Japanese.

Japan's renunciation of the Washington naval treaty shouldn't worry us, if Japan builds warships

CLASSIFIED ADS

AUTO LOANS—Want a loan on your car? Let me make you an offer. Frank Lovett, 208 South Lamar, Eastland, Phone 33.

MAN WANTED for Rawleigh Route of 800 families. Write today. Rawleigh, Dept. TXA-221-SA, Memphis, Tenn.

WANTED—Two men to demonstrate and sell Maytag washers, experience unnecessary if you are interested in prosperous 1935. See or write Maytag, Hyatt-Wood, Box 27, Cisco.

LYRIC TODAY AND SATURDAY

THE IMMORTAL LOVE STORY LIVES AGAIN ON THE SCREEN

Norma SHEARER
Fredric MARCH
Charles LAUGHTON
in
The BARRETTS of WIMPOLE STREET

with MAUREEN O'SULLIVAN
KATHARINE ALEXANDER
From the Play by Rudolf Besier
Directed by SIDNEY FRANKLIN

A Metro-Goldwyn-Mayer Picture

LYRIC SUNDAY ONLY

A Girl Can Make or Break You . . .

on her answer hung his fate!

A vivid cross-section of the life of a great city . . . the heat of its heart rising to a crescendo of drama!

STRAIGHT IS THE WAY

FRANCHOT TONE
MAY ROBSON
KAREN MORLEY
GLADYS GEORGE
NAT JACOBSON
PENDLETON LARUE

COMEDY
NEWS
NOVELTY

Tomorrow PONTIAC presents
A New Low Priced SIX
and an Improved Low Priced EIGHT

Priced as \$615 *
low as— AND UP

and offering the following fine-car features

1. Solid-Steel "Turret-Top" Bodies by Fisher
2. Hydraulic Brakes Triple-Sealed
3. Speedlined Styling
4. Silver-Alloy Bearings
5. 10 Second Starting at Zero
6. Completely Sealed Chassis
7. Enclosed * Knee-Action Plus Balanced Weight
8. Fisher No Draft Ventilation
9. Luggage and Spare Tire Compartment
10. Double K-Y Frame
11. Smoothest of Six and Eight-Cylinder Motors
12. Cross-Flow Radiator and Gusher Valve Cooling
13. Full-Pressure Metered Lubrication
14. Product of General Motors

*On the Eight and De Luxe Six models.

DEALER ADVERTISEMENT

When you visit the Pontiac salesroom tomorrow, you are going to see a type of beauty the like of which the motor car industry has never known before—new, refreshing, utterly different—the happiest interpretation of the streamline principle ever achieved . . . You are going to see for the first time that greatest of all Fisher achievements in coachwork—solid-steel "Turret-Top" bodies . . . You will discover a new type of hydraulic brakes—smooth, positive and triple-sealed . . . new six and eight-cylinder engines featuring silver-alloy bearings and 10 second starting at zero . . . In brief, you are going to see the newest and finest products of a great modern plant—cars which embody scores of other quality features hitherto never combined at prices so low.

PONTIAC MOTOR COMPANY, PONTIAC, MICHIGAN, Division of General Motors
* List price of Standard six-cylinder Coupe at Pontiac, Michigan. Standard group of accessories extra

ON DISPLAY AT MUIRHEAD MOTOR CO.

New Location—East Main Street Phone 692 Eastland, Texas

TRY A WANT AD—IT ALWAYS PAYS