

EASTLAND TELEGRAM



VOLUME 80, NUMBER 85

EASTLAND, TEXAS 76448 — SUNDAY, OCTOBER 23, 1966

TEN CENTS (10c)

MAYOR DEATON THANKS BANK FOR SAFETY SIGNS

A total of 15 reflective signs will be installed at strategic points in Eastland soon, and Mayor Frank Deaton has issued a statement of appreciation to Eastland National Bank, which is furnishing the signs.

The attractive safety devices feature likenesses of children and can be seen by day and night, to warn motorists at dangerous corners and at points where children often cross busy thoroughfares.

Mayor Deaton said, "This is another of the many ways in which our bank, its officers and directors, assist and cooperate in worthwhile projects which help our city. As mayor, I want to publicly thank this civic-minded organization for its cooperation and assistance through the years, and particularly for such a good cause as the contribution of these attractive and expensive signs."

The signs will be installed in about 30 days it was reported.

Nov. 8 Election Ballot Is King-Sized Whopper

"Horse-blanket size" is the ballot for the Tuesday, Nov. 8 general election.

The official ballot measures 15 inches by 20 inches. The left side pertains to state, district, county, and in some instances, precinct races. The right side is devoted to the 16 proposed constitutional amendments.

Only contested race expected to cause much observation is that of United States Senator, which pits Democrat, former Attorney General Waggoner Carr and Republican Incumbent Sen. John Tower.

There are Democratic nominees from governor through county school superintendent, and in some precincts in Eastland County, county commissioners and justices of the peace.

Republican nominees are from governor down through

state treasurer; and the Constitution Party lists nominees down through railroad commissioner. The Conservative party has only one candidate — for governor. (The Constitution Party is running one "Jesse Lee James" against Democratic Incumbent Jesse James for state treasurer.)

Wells Dalton's name will appear, unopposed, on the Eastland and Olden ballot for Justice of the Peace, as will M. D. Underwood's on the Ranger ballot.

Gorman, Carbon, Kokomo and Desdemona ballots will list Dick Foster as a candidate for County Commissioner from that precinct; and the Cisco — Scranton ballots will carry C. B. Dill's name as from that precinct. Mr. W. L. Lewis' name will also be on the Cisco — Scranton ballots, for JP.

Unopposed Democratic nominees on the district and county level are: Omar Burleson, congressman 17th district; Cecil C. Collings, associate justice court of civil appeals; Frank Sparks district judge, 91st district court; Tom Creighton, state senator, 22nd district; Burke Musgrove state representative 63rd district; Scott Bailey, county judge; Johnson Smith, county clerk; Ellen Justice, county treasurer; Roy L. Lane, district clerk; and O. L. Stamey, county school superintendent.

Write in space is provided for each office in which there are listed nominees.

P-TA Rosters To Be Mailed

Mrs. Shirley Frazier, P-TA membership chairman, has announced that all names of members must be mailed to national headquarters by October 31.

Those who have not yet joined are urged to do so this week.

Mrs. Frazier said that anyone is eligible to join and that many are helping in this organization who do not have children in elementary school.

FOOTBALL SWEETHEART



SUE UNDERWOOD
Daughter of Mr. and Mrs. Milton Underwood
A cheerleader for four years, Sue is a senior



QUEEN LOTTIE and COURT — Hollywood-Vasarette Credit Union Queen Lottie Fox of Olden is surrounded by other candidates, from left, Madeline Wyatt, Kate Dixon (last year's queen) and Addie Wallace. Mrs. Fox was given her crown and a cash gift during ceremonies at the plant Friday.

Civic Theater Has Stellar Opening; Three More Performances on Tap

The Eastland Civic Theater opened its second "Evening of One-Acts" last night at Bell Hurst Playhouse. The opening performance had been "sold out" for more than two weeks.

Other performances will be at 2:30 today for the only matinee performance; and Monday and Tuesday, with curtain time set each night at 8 p. m.

Reservations are necessary (make them by calling MA 9-1097) because of the limited seating capacity of Bell Hurst Playhouse. All tickets are one dollar, and may be secured in the lobby prior to curtain time, or purchased in advance. Either way, you still must confirm your reservation.

A nursery is provided next door to the Playhouse with a 25c charge per family for those leaving children in the nursery.

Plays are "The Tenth Word" by Florence Ryerson and Colin Clements. It is a comedy set in the garden of an exclusive girls' school. The

first scene takes place in 1812 and the second scene is set in modern times. The all-girl cast includes Ann Boney, Carla Boney, Shannon Wilson, Donna Haynes, Victoria Wilson, Marilyn Pierson, Tania Faircloth, Marsha Hanna, Julia Hanna and Lisa Germany.

Stage manager is Catherine Germany and Stella Gann is choreographer. The costume committee members are Nettie Wilson, Annette Pierson, Betty Doyle, Nora Stokes, Johnnie Gallagher, Mildred Faircloth and Juanita Langlitz.

Second play of each performance is "The Pot Boiler" by Alice Gerstenberg. This melodrama depicts the frustrations of a playwright. Larry Sittler, Grey Pierson, Lou Ann Collins, Pat Wilson, Tom Stagg, Bob Day and W. Q. Verner compose the cast.

Rhett Smith serves as the stage manager with Nell Carter and Juanita Langlitz handling costume arrangements. The final play is "The Reign of Minnie Belle," written by ECT's director, Mrs. Virginia W. Russell. The comedy of an East Texas town in 1933 has been produced many times since its publication, but this is its premier in Eastland.

Playing the title role is Vallie Parker. Others in the cast are Francis Bond, Bill Hart, Boe Sanderson, Melissa Courtney, Annette Miller, Wanda Wright, Jane Day, Kathy Stevens, Rhett Smith, Kenneth Watson, Ralph Stevens and Rex Boney.

Nadine Bond, stage manager, and Juanita Langlitz, costumes, are the crew members. Workers for the entire production are Dick Dixon, Larry Early, and Tom Tucker, stage carpentry; Pete Chapman and Nita Hendricks, make-up; Lloyd Armstrong, photographer; Mary Watson, reservations; Mrs. E. G. Rice, ticket sales; and Ralph Stevens, Kenneth Watson, Jack Germany and Mike Collins, house managers.

12th Birthday Celebrated at ECT Rehearsal

Anything can happen during dress rehearsals at Eastland Civic Theater — and it often does.

Thursday night some 40 cast and crew members paused to wish "Happy Birthday" to Rex Boney.

Having already received family gifts at breakfast that morning, and been guest-of-honor at a movie and supper party at Majestic Theater, Rex thought the birthday fun was over when he reported to Bell Hurst Playhouse for a dress rehearsal of "The Reign of Minnie Belle."

The surprise party started when Mrs. Warren Chapman, make-up chairman for ECT, presented Rex a beautiful yellow and white cake.

After singing "Happy Birthday", and enjoying birthday cake, coffee, and Cokes, the actors, back-stage workers, and director returned to the business of getting ready for opening night.

Mrs. Bessie Williams of Nashville, Tennessee is spending the week with her sister-in-law, Mrs. Hatie Baker.

HORTON Tire Company Presents

BREAD of Life

He which testifieth these things saith, surely I come quickly Amen. Even so, come Lord Jesus.—Rev. 22:20

Watch today, and leave tomorrow, For tomorrow may not come; For today thy loving Saviour May appear to take thee home.

David Harbin, Long of County, Buried Friday

Funeral services for David Herschel Harbin, 84, were held Friday in the Arrington Hamner Funeral Home Chapel, with Rev. Bud May officiating. Masonic graveside rites were held. Masons served as pallbearers.

Mr. Harbin died in Ranger General Hospital, October 20. He was born February 26, 1882 in Georgia, and had lived at Route 1, Eastland for 82 years. He was a retired farmer, a member of the Masonic Lodge and Past Master of the lodge.

He was a member of Mangum Baptist Church. He married Etta Williams in June of 1915 in Eastland.

Survivors include his wife; two sons, Elzo W. of Odessa and L. A. (Jeff) Harbin of Eastland; one daughter, Mrs. I. R. Nolen of Kermit; one brother, Wiley Harbin of Eastland; nine grandchildren and two great-grandchildren.

MAVERICKS MAULED BY GRANBURY, 60-6

The District 7-AA high-riding Granbury Pirates brought their lofty clipper ship to Maverick Stadium Friday night and picked up a 60-6 cache.

The Mavericks had a night of experience with a capital "E", matched with the bigger, faster and more experienced Pirates. And the locals, who went into the game knowing they were going to be out-classed, profited from having played against such a potent team.

It was Dad's Night, and hardly had the proud Fathers found their seats along the sidelines, before the Granbury scoring machine went into action. Tailback James Hodges took the ball on the first play and galloped the distance for six points. Extra point try was good for two more.

And that was just the beginning for Mr. Hodges. Once more in the first quarter he scored, and added three in the second quarter. After the first Granbury tally, the Mavericks put together a little drive that netted two first downs but failed to go far enough, long enough. And just before the half ended, the Mavericks gained two more first downs.

In the opening round of the third, a new name in the person of End Jerrell Bolton grabbed himself an Eastland pass and galloped to the other end of six points. Then turned around two plays later and with a handoff from Quarterback Jerry Hodges, went over right end for another Granbury score.

Wing back George Baines took a handoff and ran the distance to add his name to the scoring columns.

Then in the fourth quarter, the Mavericks made their move — capitalizing on a 15-yard penalty on Granbury, the Mavs were on the 42, and a long pass from Quarterback Gene Wilson found waiting arms in End Jim Herridge, who ran a big, big foot race with a Granbury defender, and Jim won for the lone and only Eastland score.

Apparently wanting to ring the "60" mark, the Pirates moved relentlessly on and scored another TD in the fourth on a handoff from Hodges to Herman Mitchell, who went over.

It was a hardnosed game with the visitors amassing a whopping 13 yards on 14 penalties.

Sparkling on Eastland defense were Wilson, James McKinzie, Steve Wilson, Greg Emfinger, Wade Thomas, Bill Hoffmann, Boyd Porter, Fred Keith and Tony Lowrance.

Score by periods:
Eastland — 0 0 0 6 — 6
Granbury — 14 20 20 6 — 60

Statistics
Eastland Granbury
6 First downs — 23
65 Yards rushing — 283
161 Yards passing — 235
8 of 20 Passing — 10 of 19
2 Fumbles — 0
6 for 60 Penalties — 14 for 130
6 for 38 Punting — 1 for 30

Other Scores
Clyde 9, Cisco 0
Hamilton 16, Comanche 6
Ranger 21, Albany 0
Dublin 60, Baird 0
Rising Star 8, Early 0
Goldthwaite 52, Cross Plains 0

Next Week
Santa Anna 35, Hico 12
Eastland at Comanche.

UF Campaign Approaching 1/2-Way Mark

"Almost to the half-way mark," is the word from United Fund Drive Chairman J. T. (Buddy) Carter, as he reported for the current drive at weeks end.

A total of \$3,292 has been collected, and "that's 45 per cent of our goal he said as he issued an urgent plea for workers and volunteers to work envelopes and make reports.

"We hope to wind this drive up very soon and each and every worker can do his part by making sure the cards and envelopes are worked as soon as possible," Carter said.

Total goal for the 1966 drive is \$7,140, and some nine agencies benefit from this united drive.

UF President Jack Arrington stated earlier that "All we've got to do is show the people how many people are benefitted by these United gifts, and the drive will finish itself."

First 100 per cent employee firm is the Eastland National Bank, which reported 100 (Continued on page 4)

BAND SWEETHEART



DIXIE YOUNG
Daughter of Mr. and Mrs. Jimmy Young
In the band four years, Dixie is a senior

WidBits
By H.V.O.

4 COUNTY 4-H Club boys & made a good showing at State Fair of Texas this week, according to Assistant County Agent Robert Heifer. There were 14 steers shown and 11 of placed in the top ten in respective classes. The members exhibiting included Sandy Warlick, Cynthia Carter Housnel, Bobby & Caddye Lee, Wheat, and Bobby Wil-

4 Sandy Warlick of Rising exhibited the Champion horn female and receiver-banner and trophy. The lion Shorthorn heifer the first place Junior Heifer. Leonard Carared the heifer. Sardy showed the second place Heifer calf.

4 Placings in the heifer were: Cynthia Housnel Star — 2nd place, Angus Yearling Heifer — 1st place Junior Angus calf, and 14th place Angus Heifer calf; Counsel of Rising Star — Senior Angus Heifer, Tommie Lee of Cisco — 1st place Junior Angus calf; and Bobby Wil-

4 Gorman — 10th place Angus Yearling Heifer. Placings in the Milk-fed show were as follows: Williams — 7th place weight Angus; Gary of Morton Valley — 9th middle weight Here and Cynthia Housnel — 1st place middle weight Angus.

4 PRICES will likely this year in view of a stately light crop, reported A. D. Ellington, at the Eastland Pecan Growers Association.

4 Ellington reports that Eastland County crop, as that over the state, about half of normal.

4 This is due to the "esting" after a heavy year and to the bug last spring and summer.

4 will be a few good scattered orchards — all, the outlook isn't encouraging, Mr. Ellington said.

4 association president at Ellington believes in the pecan orchards for m.

4 Mrs. Fred A. Walinger Wells are the 2 a 7 lb. 8 oz. girl, born Oct. 19 and has had Maria Lois.

4 grandmothers are Mrs. Buster Johnson Leon. The paternal nt is Fred Walker

4 has one sister, Mal- three years old.

4 Mrs. James Earl of Abilene announce of a daughter, Tam- Born Oct. 19, Tam- weighed six pounds.

4 Parents are Mr. and Mrs. Johnson of East- Mr. and Mrs. Cleo of Abilene.

4 grandmothers are of Cross Plains Tarver of Abilene.

4 **WILLEN** for Co.'s
Fresh...
read...
h A Day

4 man is running...
you are a fri-

4 is elected, you...
when he...
you are a tax-

4 MA 9-2676

CALL MA 9-1707

CLASSIFIED ADS

the local notebook

Announcements

ASONIC LODGE NO. 467
Meets second Thursday of each month at 7:30 p. m. in the Masonic Hall. Call T. L. Amis, W. M. MA 2267 or L. E. Huckabay, Sec. MA 9-1391 for information.

EASTLAND ROTARY CLUB

Meets each Monday noon at White Elephant Restaurant in Eastland.
I. MacFarland, President

Notice

NOTICE: Prints of photos appearing in the Telegram are available by contacting the office at MA 9-1707.

NOTICE: Sell your own car. Valleys View Estates, Kinnaid Real Estate.

NOTICE: Close to schools, alley View Estates. Kinnaid Real Estate.

NOTICE: FHA and GI home financing. Valleys View Estates. Kinnaid Real Estate.

NOTICE: Planning a wedding? Eastland Telegram has napkins or both shower and reception.

NOTICE: Need extra money for Christmas? Beauty Counselor has sales openings. Flexible hours. Full or part-time. Call Ranger MI 7-3180.

NOTICE: Want rent? See Valleys View Estates. Kinnaid Real Estate.

NOTICE: For home repairs, all R. C. Turner, Home Services, Eastland, MA 9-2286. No job too small. Free estimates.

NOTICE: Call or see us for rubber stamps. The Eastland Telegram.

NOTICE: If you want to drink, that's your business. If you want to stop, that's ours. Tri-Cities Alcoholics Anonymous, Box 542, Eastland, Tex. 500 N. Seaman.

NOTICE: Need extra money for Christmas? Beauty counselor has sales openings. Flexible hours. Full or part-time. Call Ranger MI 7-3180.

CLEAN rugs, like new, \$3 easy to do with Blue Lustre. Rent electric shampooer \$1. Coats Furniture Co. 85

TO GIVE AWAY: Collie puppies. Call MA 9-1167. 85

NOTICE: Order your personalized Christmas cards now. Nice selection of boxed cards. All kinds. Call MA 9-2466 86

For Sale

FOR SALE: Ranches and farms — 160, 290 and 753, east of Ranger, good deer country; 186 acres, below lake, nice 3 bedroom home, peanut all; 40 acres, all, nice 1400 square foot home, near Carbon; 100 acres, well fenced, west of Ranger four miles; other larger tracts in this area.

HOMES AND LOTS — Two bedroom, Cisco to rent; two bedroom, Cisco to sell; two and three bedrooms in Eastland; new three bedroom brick homes, F.H.A. or G.I. Loan; three acres, nice home sites, Olden; several lots, two houses in Ranger, \$2,500. Contact Buck Wheat, Ranch and Farm Service, 301 N. Seaman, Eastland. Phone MA 9-2131, night MA 9-1973.

FOR SALE: Registered Angora Billies. Hunter's Drive in Dairy, Hwy. 80, Olden. Phone 2374.

FOR SALE: Mobylette motor bike. New motor, tire, complete overhaul. Call Grady Gregory, MA 9-1619.

FOR SALE: Caloric gas range. Excellent condition. Ultra-matic model with look-in oven. One single wrought iron bed with new mattress. See at 509 Pershing St. or call MA 9-2182.

FOR SALE: Registered Angora Billies. Hunter's Drive in Dairy, Hwy. 80, Olden. Phone 2374.

FOR SALE: Beauty Shop equipment. Priced for quick sale. MA 9-1926.

FOR SALE: Eastland's newest addition. Valley View Estates. Kinnaid Real Estate.

FOR SALE: Like new two-piece living room suit, \$50.00. See at 1206 S. Seaman or call MA 9-1126 after 5 p.m.

FOR SALE: Small business. See at 1300 S. Seaman St.

HOMES FOR SALE
New Homes in Eastland's newest addition, Valley View Estates.

Three bedroom house, one bath, 808 South Bassett.

Five room house with large lot in Olden, \$3500.00.

Four bedroom home — 1205 West Commerce, newly re-decorated. Financing available. Must see to appreciate.

Modern eight room dwelling in Olden, one-half acre. Priced for quick sale.

Tourist court and dwelling, Highway 80 west. Excellent income property.

Numerous other dwellings in all parts of town in all price ranges.

KINNAIRD REAL ESTATE
207 W. Main — MA 9-2544
Eastland, Texas

FOR SALE

Nice 3 bedroom home with screened 12'x18' back porch. Reasonable down payment. Priced at FHA appraisal. 413 East Conner. Ph. MA 9-1698 on weekends & after 5 p.m.

Farms & Ranches
160 acre peanut farm, nice home.

120 acre peanut farm, nice home.

160 acre stock farm, new net fences, 7 tanks, some pecans. Coastal, good grass, "top notch," will finance.

224 acres, good limestone, live oak area, 70 acres cultivation, 4 tanks, net fences.

193 acres grass, pecans, minerals, good production, adjoins lake, owner will finance.

300 acres Desdemona area, minerals, good oil production, 35 acres peanuts, possible irrigation on this.

320 acres good grass land, net fences, good water, fair house, owner financed.

420 acres, practically new home, good irrigation wells and equipment, 200 cultivated.

580 acres, 100 in peanuts, appr. 2,000 pecan trees, two bedroom home, net fences, well watered, \$135 acre.

700 acres, well improved stock farm.

980 acres, improved, on the pavement.

900 acres, unimproved mesquite grass land.

1,400 acres improved ranch, on pavement.

1,800 acres grass northwest of Eastland.

4,000 acres improved ranch, good minerals, good water, high carrying capacity, paved road. A good solid ranch, owner financed, low down payment and reasonable interest rate.

HOMES FOR SALE
Nice 3 bedroom, 1 1/2 baths, 3 lots, bomb shelter, nice yard, trees and shrubbery on Hillcrest. Excellent terms or cash.

Nice 3 bedroom, 1 1/2 bath, 3 lots, corner Sadosa and Daugherty St. Some terms can be arranged. Present owner wants cash, \$7850.

Small 2 bedroom house, some fruit trees, finance with \$500 down, \$3250.

Nice 2 bedroom house, close in, recently remodeled. Financed, \$6300.

Clean 4 bedroom home, remodeled, some financing. Is priced at \$8,000.

FOR SALE: Lovely home at 510 E. Conner St. in Eastland. 3 bed rooms, den, 2 baths. Small down payment and 30 year pay out at 6%. Why pay rent? Tel HI 2-1499, Cisco.

FOR SALE: Nice 9-N Ford tractor, \$265.00. W. B. Hamilton, Route 3, Ronger; Highway 80. 35

FOR SALE: Take up payments on 1966 Corvair Corsa, 4500 miles, four speed, 140 horsepower. Call KERC, MA 9-2621. 35

Give your child a future for a present. Buy or earn the World Book - Childcraft Program. For details, write Mrs. Lorene Parker, 774 Clinton, Abilene, Texas. 93

FOR SALE: 250 feet of five foot fence and metal posts. See at 1203 S. Seaman St. or call MA 9-2090. 87

MACHINERY For Sale: Cash talks — make offer: 2 motor graders; 1 350 Int. with backhoe and front end loaders; 1 16 foot tow trailer; 4 truck mounted cement mixers; 3 tandem dump trucks; 50 used trucks; 18 new IH trucks, pickups, scouts. Johnston Truck and Supply, Cross Plains, Texas. Phone 725-2181. 87

CARS FOR SALE: New IH Scouts are here. We have 11 new Scouts and most have the new big engine, short and long tops, 2 and 4 wheel drives. 5 used Scouts. Bring your deal. If we don't beat the price you have, we'll buy you a steak. Sale ends October 31. Johnston Truck & Supply, Cross Plains, Texas. Phone 725-2181. 87

TRUCKS FOR SALE: Trucks-Pickups-Scouts: We have 35 used trucks from 1 1/2 to 5 ton, gas and diesel, single and tandem axle, 3 tandem dump trucks, 4 cement mixers, 8 new IH trucks, 2 and 6 ton; 3 new twin screw diesels; 10 are new, and 5 used Scouts; 3 new and 2 used pickups. 10 single and tandem trailers. Over 30 of these must go at some price. We trade and finance. Johnston Truck & Supply, Cross Plains, Texas. Phone 725-2181. 87

FOR RENT: 2 bedroom house, 303 West Moss. Three bedroom house, 801 West Commerce. Call MA 9-2290.

FOR RENT: 1 unfurnished 3-bedroom house. Call Hanna Hardware, 201 North Seaman, MA 9-2104.

Make Your Ice Cream With Fresh Whole Milk From...

HUNTERS Dairy Drive In
Hwy. 80 South of Olden

Whole Milk — 80c Gal.
Butter Milk — 50c Gal.
Country Butter — 85c Lb
Farm Fresh Eggs
55c DOZEN

SEIBERLING FIRESTONE COOPER
The Reliable One

HORTON Tire Service
Eastland

SEIBERLING FIRESTONE COOPER
The Reliable One

HORTON Tire Service
Eastland

SEIBERLING FIRESTONE COOPER
The Reliable One

HORTON Tire Service
Eastland

SEIBERLING FIRESTONE COOPER
The Reliable One

HORTON Tire Service
Eastland

SEIBERLING FIRESTONE COOPER
The Reliable One

HORTON Tire Service
Eastland

SEIBERLING FIRESTONE COOPER
The Reliable One

HORTON Tire Service
Eastland

SEIBERLING FIRESTONE COOPER
The Reliable One

HORTON Tire Service
Eastland

SEIBERLING FIRESTONE COOPER
The Reliable One

HORTON Tire Service
Eastland

Wanted

SPARE TIME INCOME
Refilling and collecting money from NEW TYPE high quality coin operated dispensers in this area. No selling. To qualify you must have car, references, \$690 to \$1900 cash. Seven to twelve hours weekly can net excellent monthly income. More full time. For personal interview write P. O. BOX 10573, Dallas, Texas, 75207. Include phone number. 85

HELP WANTED: Male or female. Person over 25 to supply Rawleigh products to families in Eastland and Ranger. If interested in a good income with security for the future, write Raleigh TX F 1020 1126, Memphis, Tenn. 85

WANTED: The opportunity to prove how effective Want Ads work for you. Low cost, high readership means results. Buy, sale, rent, trade, swap, hire or find a job. Try 'em and see! The Telegram Want Ad number is MA 9-1707. 85

HELP WANTED, MALE or Female: Person needed for profitable Rawleigh business in Eastland or Ranger. Products sold here over 40 years. Good living at start. Write Rawleigh, TX J-1020-101, Memphis, Tennessee. 96

WANTED — Ironing: \$1.50 a dozen. 1503 South Seaman. MA 9-1319. 85

WANTED — Man 25 to 45 years old with family he is proud of who wants to work and support them. Sell and delivery service. Above average wage. Home every night. Apply at Cisco Locker Plant, Cisco. 87

HELP WANTED — We need several men to work in our drilling crews. See W. W. Sawyers or Bill Moore, Reynolds Drilling Co., Cisco, HI 2-2001. 27

Rentals
FOR LEASE — 509 acres on Sabanno Creek between Carbon and Rising Star. 20 acres of coastal; 169 acres grain land four stock ponds, Creek and branch, fence and cross fence netting. Ed Glover, Jr. Route One, Ph 7054, De Leon, Texas.

FOR RENT: 2 bedroom house, 303 West Moss. Three bedroom house, 801 West Commerce. Call MA 9-2290.

FOR RENT: 1 unfurnished 3-bedroom house. Call Hanna Hardware, 201 North Seaman, MA 9-2104.

Announcing The Opening RAY'S TRADING POST
207 N. Seaman
Special values in Used Furniture, Appliances, & Household Needs. Including TVs, Washers & Dryers. Shop us first and save!

ROLLINS & SONS MOBIL SERVICE
Call for Appointments on Wash - Grease Oil Changes
601 W. MAIN
MA 9-8816

CHANGE Of Management CATTLEMEN'S Restaurant
At Eastland Livestock Barn
Mrs. T. M. ALFORD
New Manager
Open each day except Saturday 6 a.m. - 10 p.m.

Try This Car Quiz!
Do you get speedy automotive service? () ()
Do you get friendly, courteous treatment? () ()
Do you get complete satisfaction in every way? () ()

OBIE'S HUMBLE SERVICE STATION
802 W. Main
MA 9-8866

ROOF TROUBLES?
For FREE ESTIMATES on Roofing Remodeling or Carpenter Work Call
ADEN ELMORE
Carpenter & Contractor
MA 9-1297

GENERAL NURSERY STOCK CUSTOM SPRAYING
For Trees, Shrubs, Lawns and Underneath Houses. Also Roach Extermination. Call us for Free estimates.
1405 S. Lamar
Main 9-2009
Mr. and Mrs. Howell Sledge
Open Monday - Saturday 9 a. m. to 6 p. m.

FREE Estimates on New Roof Only Repair of Your Old Roof Residential and Commercial
EASTLAND ROOFING CO.
call Noble Squiers Eastland

PIANO TUNING
MOSE J. KENAMER
Phone MA 9-1242

TAKE A VACATION FROM THE LAUNDRY THIS SUMMER
Let Us Do The FAMILY WASH For You!
Free Pickup and Delivery
CISCO STEAM LAUNDRY
Cisco — HI 2-2151

WE ARE ONLY A CALL AWAY
Complete SAFETY INSPECTOR Auto Repairs
Phones
MA 9-2270
Night
MA 9-2224
Allen Auto
At Rushing 215 South

DAY AND NIGHT EMERGENCY TOWING
2-3262

FREE
Estimates on New Roof Only Repair of Your Old Roof Residential and Commercial
EASTLAND ROOFING CO.
call Noble Squiers Eastland

PIANO TUNING
MOSE J. KENAMER
Phone MA 9-1242

TAKE A VACATION FROM THE LAUNDRY THIS SUMMER
Let Us Do The FAMILY WASH For You!
Free Pickup and Delivery
CISCO STEAM LAUNDRY
Cisco — HI 2-2151

WE ARE ONLY A CALL AWAY
Complete SAFETY INSPECTOR Auto Repairs
Phones
MA 9-2270
Night
MA 9-2224
Allen Auto
At Rushing 215 South

DAY AND NIGHT EMERGENCY TOWING
2-3262

FREE
Estimates on New Roof Only Repair of Your Old Roof Residential and Commercial
EASTLAND ROOFING CO.
call Noble Squiers Eastland

PIANO TUNING
MOSE J. KENAMER
Phone MA 9-1242

Sunday, Oct. 23
2:30 p. m. — "Evening of One-Acts," matinee performance, at Bell Hurst Playhouse.

Attend the church of your choice.
Monday, Oct. 24
Church of Christ gospel meeting, 7:30 p. m.
CWF, Ruth Group, 7:30 p. m., Mrs. Cyrus Miller.

Eastland County Farm Bureau, annual convention, 8 p. m., First Christian Church annex.

"Evening of One-Acts" at 8 p. m., Bell Hurst Playhouse.
First Methodist Church, 9:30 a. m. breakfast, worship, 7:30 a. m.; evening worship, 7:30 p. m.

Ladies League, 1 p. m., at Fiesta Bowl.
Martha Group, First Christian Church, 9:30 a. m., Mrs. R. T. Magness.

Men's League, 6:30 p. m., at Fiesta Bowl.
Quarterback Club, 7:30 p. m., Elementary School Cafeteria.

Rotary, noon, White Elephant Restaurant.
WMU, 7:30 p. m., First Baptist Church, colored.

Xi Alpha Zeta, 7:30 p. m., Mrs. J. T. Gregory.
Tuesday, Oct. 25
Boy Scouts, Troop 6, 7 p. m., Scout Hut.

Boy Scouts, Troop 103, 7 p. m., Scout Hut.
Church of Christ, gospel meeting, 7:30 p. m.

"Evening of One-Acts," 8 p. m., Bell Hurst Playhouse.
First Methodist Church, breakfast, 6:30 a. m.; worship, 7 a. m.; evening worship, 7:30 p. m.

Ladies League, 6:30 p. m., Fiesta Bowl.
Lions, noon, White Elephant Restaurant.

St. Francis Catholic Church instruction for children, 5:45 p. m.; benediction, 6:30 p. m., WMU, 9:30 a. m., Bethel Baptist Church.

Wednesday, Oct. 26
College League, 6:30 p. m., Fiesta Bowl.

Housewives Party, 9:30 a. m., Fiesta Bowl.
Morton Valley, HDC, 2 p. m., Mrs. Josie Nix.

Tri-Cities Alcoholics Anonymous, 8 p. m., 500 North Seaman.

Wesleyan Service Guild, 6:30 p. m., First Methodist Church.

Women's League, 8:30 p. m., Fiesta Bowl.
Mid-Week church services.

Tom Hicklin, 77, Dies In Dallas
Tom Hicklin, 77, brother of Frank Hicklin of Ranger, died in the Veteran's Hospital, Dallas on Tuesday morning following a long illness.

Graveside rites were conducted in Weatherford Cemetery on Wednesday.

Mr. and Mrs. Hicklin attended the service, returning to Ranger Thursday afternoon.

Free
Estimates on New Roof Only Repair of Your Old Roof Residential and Commercial
EASTLAND ROOFING CO.
call Noble Squiers Eastland

PIANO TUNING
MOSE J. KENAMER
Phone MA 9-1242

TAKE A VACATION FROM THE LAUNDRY THIS SUMMER
Let Us Do The FAMILY WASH For You!
Free Pickup and Delivery
CISCO STEAM LAUNDRY
Cisco — HI 2-2151

WE ARE ONLY A CALL AWAY
Complete SAFETY INSPECTOR Auto Repairs
Phones
MA 9-2270
Night
MA 9-2224
Allen Auto
At Rushing 215 South

DAY AND NIGHT EMERGENCY TOWING
2-3262

FREE
Estimates on New Roof Only Repair of Your Old Roof Residential and Commercial
EASTLAND ROOFING CO.
call Noble Squiers Eastland

PIANO TUNING
MOSE J. KENAMER
Phone MA 9-1242

TAKE A VACATION FROM THE LAUNDRY THIS SUMMER
Let Us Do The FAMILY WASH For You!
Free Pickup and Delivery
CISCO STEAM LAUNDRY
Cisco — HI 2-2151

WE ARE ONLY A CALL AWAY
Complete SAFETY INSPECTOR Auto Repairs
Phones
MA 9-2270
Night
MA 9-2224
Allen Auto
At Rushing 215 South

DAY AND NIGHT EMERGENCY TOWING
2-3262

(Consolidate with Eastland Chronicle, established 1887, and Eastland County Record, established 1887.)

Entered as second class matter at the Post Office at Eastland, Texas, under the act of Congress, March 3, 1879.

Published Semi-Weekly — Thursdays and Saturdays
By Eastland County Newspapers, Inc.
H. V. O'BRIEN, Editor

SUBSCRIPTION RATES: By carrier in city, 50¢ per month; one year by mail in county, \$5.00; by mail elsewhere in state, \$5; one year by mail, state, \$5.

NOTICE: Any erroneous reflection upon the standing or reputation of any person, firm or corporation which may appear in the columns of this newspaper will be gladly corrected upon being brought to the attention of the editor.

Eastland Memorial Hospital

Patients in the Eastland Memorial Hospital Saturday were listed as follows:

Lela Smith, Owen Hamilton, Wanda Blair, Alice Wilford, Nancy Pryor, Ruth Adams, Roy Murry, Nora Murry, Luther Stoffer, John Davis, Roy King, Arlee Wagner, Dorothy Rose, Moore Washington, Bill Williams, Wilma Mitchell, Etta Johnson, Andy Taylor.

James Sparks, Hattie Graves, Cisco, Trannie McNeely, Gorman, Lona Riley, Marjorie Van Hoose, Ida Dickson, Annie Cunningham, Ranger.

James Sparks, Hattie Graves, Cisco, Trannie McNeely, Gorman, Lona Riley, Marjorie Van Hoose, Ida Dickson, Annie Cunningham, Ranger.

James Sparks, Hattie Graves, Cisco, Trannie McNeely, Gorman, Lona Riley, Marjorie Van Hoose, Ida Dickson, Annie Cunningham, Ranger.

James Sparks, Hattie Graves, Cisco, Trannie McNeely, Gorman, Lona Riley, Marjorie Van Hoose, Ida Dickson, Annie Cunningham, Ranger.

James Sparks, Hattie Graves, Cisco, Trannie McNeely, Gorman, Lona Riley, Marjorie Van Hoose, Ida Dickson, Annie Cunningham, Ranger.

James Sparks, Hattie Graves, Cisco, Trannie McNeely, Gorman, Lona Riley, Marjorie Van Hoose, Ida Dickson, Annie Cunningham, Ranger.

James Sparks, Hattie Graves, Cisco, Trannie McNeely, Gorman, Lona Riley, Marjorie Van Hoose, Ida Dickson, Annie Cunningham, Ranger.

James Sparks, Hattie Graves, Cisco, Trannie McNeely, Gorman, Lona Riley, Marjorie Van Hoose, Ida Dickson, Annie Cunningham, Ranger.

James Sparks, Hattie Graves, Cisco, Trannie McNeely, Gorman, Lona Riley, Marjorie Van Hoose, Ida Dickson, Annie Cunningham, Ranger.

James Sparks, Hattie Graves, Cisco, Trannie McNeely, Gorman, Lona Riley, Marjorie Van Hoose, Ida Dickson, Annie Cunningham, Ranger.

James Sparks, Hattie Graves, Cisco, Trannie McNeely, Gorman, Lona Riley, Marjorie Van Hoose, Ida Dickson, Annie Cunningham, Ranger.

James Sparks, Hattie Graves, Cisco, Trannie McNeely, Gorman, Lona Riley, Marjorie Van Hoose, Ida Dickson, Annie Cunningham, Ranger.

James Sparks, Hattie Graves, Cisco, Trannie McNeely, Gorman, Lona Riley, Marjorie Van Hoose, Ida Dickson, Annie Cunningham, Ranger.

James Sparks, Hattie Graves, Cisco, Trannie McNeely, Gorman, Lona Riley, Marjorie Van Hoose, Ida Dickson, Annie Cunningham, Ranger.

COURT NEWS

Instruments Filed
 Gifford C. Acrea et ux to Arlton E. Smith, warranty deed.
 C. C. Broyles, trustee, to Jesse Alva Chastain, quit claim deed.
 R. L. Burdette et al to Rex A. Blanding to Eastland National Bank, mechanic and materialman's lien and assignment.
 R. L. Burdette et al to the Eastland National Bank, deed of trust.
 Julia D. Bliss, trustee, to Marilyn Duggan McCormick et al, mineral and royalty deed.
 Paul Buchanan et al to B. Hanson, deed of trust.
 E. H. Bobo et ux to J. W. Attiliff, warranty deed.
 F. P. Brashier Sr. et al to the Public, affidavit.
 E. H. Bobo et al to Charles Bobo, quit claim deed.
 Charles A. Bobo et ux to Lynn Gilliam, trustee, warranty deed.
 W. F. Crouch to F. P. Brashier Sr. et al, deed of trust.
 Corner Drug Store vs. W. Lewis, abstract of judgment.
 Jesse Alva Chastain et ux John D. Simpson et ux, warranty deed.
 Carbon Dryers, Inc., to the State of Texas, franchise tax n.
 John C. Carey, deceased, to the Public, proof of heirship.
 Charles A. Campbell et ux Glyn Gilliam, trustee, warranty deed.
 F. D. Drennan et ux to Wendle L. Hughes et ux, warranty deed.
 F. D. Drennan to Wyndle L. Hughes et ux, release deed of trust.

Eastland County Water Supply District to Joe I. Moore, contract.
 Herbert Ekzut to United States of America, transfer of vendor's lien and deed of trust.
 Herbert Ekzut to Maurice O. Hazard, contract.
 First Federal Savings and Loan Association to Harry P. Jordan et ux, release deed of trust.
 Nettie Perkins Fox, deceased, to The Public, certificate of no inheritance due.
 Free Press Publishing Corp. to Lucie E. Harrell, warranty deed.
 First National Bank of Gorman to Melva Love et ux release of deed of trust.
 Royce E. Farnsworth et ux to Lennis D. Rowe et ux, warranty deed.
 W. D. Gattis et ux to Alvia W. White, deed of trust.
 Globe Clothiers, Inc., to State of Texas, franchise tax lien.
 Glyn Gilliam, trustee, to Commercial State Bank, warranty deed.
 Maurice O. Hazard, et ux, to F.H.A., deed of trust.
 Herbert S. Hillburn, Individual and Independent Executor Estate Grace R. Hillburn to Thomas Eugene Shook et al warranty deed.
 Herbert S. Hillburn to The Public, affidavit.
 B. E. Hanson to Paul Buchanan et al, warranty deed.

Boy Scouts Are Registering For Philmont Ranch

Applications are being accepted by the Comanche Trail Council, Boy Scouts of America, for participation in the high adventure expedition to Philmont Scout Ranch in July 1967. Wade Andrews, chairman of the council camping and activities committee announced this week.

Serving as tour group leader and one of the adult crew advisors group will again be William B. Tidwell of San Saba, who participated in the council's 1966 Philmont Expedition.

While at Philmont for 12 days, the Senior Boy Scouts and Explorers will participate in many different activities offered by the 137,000 acres, the lowest of which is above 6,600 feet. The highest point on the ranch is 12,500 feet Baldy Mountain in the northwestern corner of the area. All travel is by backpack and on foot for the 12 day expedition.

Following the Philmont adventure, the group will tour the Taos - Santa Fe area, Carlsbad Caverns and then return home. All travel will be by air - conditioned chartered bus.

All applicants must be registered Boy Scouts or Explorers who will be 14 years of age on or before Sept. 1, 1967.

Cost for the trip has been set at \$120, with \$40 due with the reservation request. Personal equipment will be extra.

Thirty-three Senior Boy Scouts and Explorers, accompanied by three adult leaders participated in Philmont activities from Comanche Trail Council in the summer of 1966.

Investors Syndicate Credit Corporation to Homer L. Brown et ux, release mechanic and materialman's lien.
 Johnnie Jeffcoat et ux to Billy Pritchard, deed of trust.
 Abelina King to H. E. Seago release deed of trust.
 Meiva Love et ux to Ronnie N. Love, et ux, warranty deed.
 Ura A. Leveridge, deceased, to The Public, proof of heirship.
 Lavado Orna MacLevey et al to M. L. Sides et ux, warranty deed.
 Danny Meazell et ux to Modern Homes Construction Company, mechanic and materialman's lien.
 Charles L. MacLevey, deceased, to The Public, proof of heirship with will attached.
 Danny Meazell et ux to Modern Homes Construction Company, deed of trust.
 Manuel Moore to Annie Brown, warranty deed.
 Mrs. Addie Mann to Stephenville Savings and Loan Association, warranty deed.
 Edna Nunnally to Ralph C. Hart, oil and gas lease.
 Cordie L. Pittman to Donald W. House, warranty deed.
 Billy Pritchard et ux to Johnnie Mae Jeffcoat, correction warranty deed.

B. J. Price to O. T. Short, warranty deed.
 Mabel Perkins et al to Rising Star Cooperative Hospital Incorporated, quit claim deed.
 L. R. Pearson Jr. et al to Vera Pearson, power of attorney.
 Billy Pritchard to First National Bank in Cisco, assignment of deed of trust and vendor's lien.
 F. W. Roberts to F.B. Joyce, warranty deed.
 J. W. Ratliff to Commercial State Bank, warranty deed.
 Lennis D. Rowe et ux to Abilene Savings Association, deed of trust.
 Republic National Life Insurance Co. to Edward A. Jaska et al, released deed of trust.
 Arlton E. Smith et al to Buel Bryan et ux, deed of trust.
 M. L. Sides et ux to First Federal Savings and Loan Association, deed of trust.
 James M. Smith et ux to Gulf Coast Investment Corporation, deed of trust.
 W. W. Sawyers et ux to Louis Fortune et ux, bill of sale.
 John O. Simpson et ux to First Federal Savings and

Loan Association, deed of trust.
 Senior Citizens Homes, Inc., to State of Texas, franchise tax lien.
 James Garland Sargent et ux to United States of America, deed of trust.
 United States to James Garland Sargeant et ux, warranty deed.
 United States to B. W. Ready, revocation of power of attorney.
 L. M. White to Alfred Burcham et ux, warranty deed.
 William E. Watson to Town and Country Sales to R. E. Little, contract.
 John F. Willingham et ux Nora D. Harbin, warranty deed.

Marriage Licenses
 Lynn Douglas Brown and Phyllis Ann Crensh
 James Duane McDaniel and Neida June Hogan.

New Car Registrations
 H. McDonald, Rising Star Ford.
 E. V. Lippard, Sr., Ford, Chevrolet.
 Mrs. J. A. Hammond, Ford, Buick.
 Paul L. Norris, Gorman Honda motorcycle.
 Linebarger's Lite, Inc., Chevrolet pickup.

HAMS

Dankworth's - Hickory Smoked - Sugar Cured

SHANK PORTION

39c

Butt Portion lb 49c

JRB

SUPER MARKETS

S&H GREEN STAMPS WITH EVERY PURCHASE

MEMBER AFFILIATED FOOD STORES

Prices Effective at Ranger - Eastland - Cisco

CANNED HAM ARMOUR'S STAR	3 LB. CAN	\$2.99
HAM CENTER SLICES	LB.	79c
BONELESS HAM SANDWICH SLICES	LB.	89c
HAM ROAST CENTER CUT	LB.	79c
Armour's Red Rine LONGHORN CHEESE	lb. 79c	
Armour's 12 Oz. Pkg. SLICED BOLOGNA	ea. 55c	
Sliced Armour's - 6 Oz. Pkg. BURGER CHEESE		39c
Shop Made Sausage or PORK STEAK	lb. 49c	

BATTERY

TROUBLES?

CALL HORTON TIRE CO.

MA 9-1420
 \$8.95 and up plus tax

WANTED PROSPECTS FOR Vinyl Insulating Windows

Plastered and Insulating Siding
 Aluminum Replacement Windows
 Aluminum and Steel Siding
 Dry Roofing
 Fiberglass Insulation

H. TURNER
 Home Improvement Company
 2-3262 - Cisco

HEY GALS!!

Each Wednesday Morning IS HOUSEWIFE'S PARTY

AT **FIESTA BOWL**

Every Wednesday Morning 9:30 a.m. to 12 Noon
 6,000 People Go Bowling Why Don't You?
 FREE COFFEE FREE DONUTS
 FREE SHOE RENTAL FREE INSTRUCTION

FREE NURSERY FACILITIES

Drawing will be held each Wednesday morning
 FREE PRIZE. Register for the FREE PRIZE
 You sign up to bowl. Prizes are offered by the
 merchants of the surrounding area. Instructors will
 be available each Wednesday morning for those desiring
 instructions.

GO BOWLING!!!!
RALPH SITLER
 Manager

Cranberry Sc. Shurfine Jelly No. 300 CANS \$5

Tomatoes Shurfine Solid Pack No. 303 CANS \$4

Orange Juice Shurfine - Frozen 6 Oz. CANS \$5

Cream Pies Banquet - Frozen 14 Oz. PIES \$3

Listerine Antiseptic 14 Oz. BOTTLE \$6

Bufferin Tablets 100 Ct. BOTTLE \$8

• GARD
 Rome Beaut
 Sweet Potat
 Grapefruit

THIS WEEK'S Star Dessert
DESSERT
 MULLINS
 ing Director

Each week a piece of Star-Glow ware will be featured for just 92¢. If \$5 in grocery purchases, you are to one piece at this low price. The limit... with a \$10 purchase you two pieces... and so on!

might be guiding stars.
 Mrs. Harrison Curtis was installed as program chairman and challenged to be a good reflecting star, reflecting the life of Christ.

SCHOOL MENU
 Monday, weiners stuffed with cheese, pinto beans, spinach, or cabbage, cornbread, onion and pickle, peach cobbler.
 Tuesday, turkey and noodles, whipped potatoes, cranberry sauce, sliced bread, fresh grapes.
 Wednesday, roast beef and gravy, baked potatoes, green beans, apple and celery salad, hot rolls, banana pudding with whipped cream.
 Thursday, fried chicken, macaroni and cheese, English peas, carrot curls, hot rolls, jello with pears and peaches.
 Friday, baked ham, potato salad, buttered carrots, sliced bread, peanut butter cookies.

All of a Sudden - It's WINTER

Time passes unnoticed - how LONG has it been since your car had a maintenance check-up?
PREVENTATIVE MAINTENANCE PAYS

VIC'S
 Auto Repair
 VIC EDWARDS
 366 W. Main St.
 Main 9-2111

For Halloween Parties
 For Falling leaves, for the big football game.
 Or just because Columbus discovered America and you discovered her.

All Good Reasons For Sending Mums

POE FLORAL
 MAIn 9-1711 609 W. Main

CHEVROLET

Try this brand new breed of pickup at your Chevrolet dealer's

FULLEN MOTOR COMPANY

305 E. Main Eastland, Texas MA 9-2676

NOTICE

NEW LOCATION TO BETTER SERVE YOU

300 E. MAIN ST.
 Phone MAIn 9-8815

* * *

OPEN 7 a.m. To 7 p.m.
 CLOSED SUNDAYS

WASHING, POLISHING
 MINOR TUNE-UPS - LUBRICATION
 PLUS S&H GREEN STAMPS
 WITH EVERY PURCHASE

* * *

"WE APPRECIATE YOUR BUSINESS"

EDDIE'S TEXACO

300 E. MAIN - - - - - MA 9-8815

4th Annual Pecan Show in Rising Star Dec. 9-10

The 14th annual Eastland County Pecan Show will be held at Rising Star, December 9-10, according to A. D. Light, chairman of the Pecan Growers Association.

Details of the show were only completed at a meeting of officials of both pecan growers organizations and the Chamber of Commerce there, co-sponsors of the affair. It will be held here since that the show has been held in Rising Star, C. E. Smith, secretary of the growers who has a pecan grove there.

D. Jenkins, manager of Chamber of Commerce at Rising Star, said he will be building an exhibit in the building on south main street, which will be open to the public from 10 a. m. to 6 p. m. daily. Exhibits of pecans will be shown in the regional show at Abilene. The date of the regional show has not yet been set, it was said.

YOUR UP

(Continued From Page 1) per cent on the opening day of the drive.

Beneficiaries of the current UP drive include: Red Cross, \$1,000; Red Cross Viet Nam, \$140; Salvation Army, \$1,000; Boy Scouts, \$1,000; YMCA, \$1,000; Little League, \$900; Teen Age League, \$800; West Texas Rehabilitation Center, \$250; Texas United Fund, \$50; United Cerebral Palsy, \$75; USO, \$100; and campaign expenses (maximum) \$200.

The Eastland campaign is listed in the current issue of the Texas United Campaign "Reporter," showing the current goal, as compared to last year (shown from \$7,350) the drive chairman and kickoff date.

Carter gained Emerson in his appeal to quick and generous contributions to the drive.

"The true test of a civilization is not the census, nor the size of cities, nor the crops, but the kind of man the country turns out."

At other, less diplomatic campaigns were ever heard this week, in a little more blunt quotation:

"People should give freely — we deplete the use of force."

MRS. NETTIE TROUT IS HONORED ON 85th YEAR

Mrs. S. C. (Nettie) Trout was honored with an open house Sunday, October 22, from 2 to 4 p. m. at her home, 1207 S. Green. She was celebrating her 85th birthday. A beautifully served cake was made and decorated by Mrs. Darby McCrary for the occasion. She was presented an archaic message by Vicki Trout.

Many gifts were received by Mrs. Trout. Highlights of the afternoon was picture taking of five generations of the family. Representing each generation were: Mrs. Trout, her son, Lester F. Trout, his daughter, Mrs. J. C. Butler, Jr., her daughter, Mrs. Raymond Fox, and her son, Derrick Fox. Guests were Mr. E. Trout and Doris of the home, Mr. and Mrs. L. F. Trout, Virgil Trout, Mrs. J. C. Butler, Jr., Mrs. Raymond Fox and Derrick, Mr. and Mrs. Alvin Harris, Mrs. Darby McCrary, Mrs. L. C. Swanson, Debbie and Tonga, Mr. and Mrs. Gene Trout with Donna and Kathy, Gary and Gayla Buggs, Mrs. Mac Clyatt and Mrs. Jack Lusk, Alvin, Mrs. Larry Graham, Mr. and Mrs. Elise Moore with Dianne, Connie, Bobbie, and Susan from Abilene; Mrs. Eula Craven from Odessa; and Mr. and Mrs. Alvin Coleman of Bluff Dale.

The open-house was hosted by Mr. and Mrs. Olen Trout, assisted by children, Vicki, Wendy, Melody and Joe.

FIVE DAYS OF PREACHING REVIVAL

OCTOBER 23 - 27, 1966



Rev. KENNETH R. REED, GUEST PREACHER
Minister, First Methodist Church, Breckenridge

Dedicated. — Energetic. — Able

Evenings, Sunday Through Thursday — 7:15
Mornings, Monday Through Thursday — 7:00
Light Breakfast Each Morning — 6:00

Meet With Us; Visitors Are Welcome
FIRST METHODIST CHURCH - Eastland
J. LESTER DAVENPORT, Pastor

BETA SIGMA PHI HOLDS PLEDGE BANQUET HERE

The Beta Sigma Phi Sorority judges banquet was held Saturday night, with Beta Phi Chapter hosting the occasion.

Mrs. C. W. Hoffmann, Jr., Beta Phi president, welcomed guests and their husbands. Each guest was presented a gift.

Mrs. Hoffmann introduced Phyllis in her chapter and presented Mrs. Dorothy Magness, who introduced X. A. D. Delfo judges.

The room was decorated with fish and shells covering one wall, floral arrangements and brightly colored jumpers in chapter balls suspended around the room. Tables were laid and covered with red cloths. Fry was laid down the center of the tables.

Guests, who were Hawaiian style, were seated on the floor. The menu included fish, beef, potato salad, slaw, fruit salad, vegetable salad, chicken, rice and broccoli casserole, string bean casserole, baked beans, banana nut cake, coffee and tea. Also, watermelon balls, cantaloupe balls, and grapes were served from a basket fastened to a watermelon.

Present were Mr. and Mrs. Jack Simpson, Mr. and Mrs. Larry Allen, Mr. and Mrs. Kenneth Watson, Mr. and Mrs. Dale Bisher, Mr. and Mrs. Shirley Francis, Mr. and Mrs. Don Beard, Mr. and Mrs. Raymond Fox, Mr. and Mrs. Seman Smith, Mr. and Mrs. Don Jester, Mr. and Mrs. Jannie Fry, and Mr. and Mrs. Hoffmann.

Also, Mr. and Mrs. J. T. Carter, Mr. and Mrs. Bill Leslie, Mr. and Mrs. Magness, Mr. and Mrs. A. D. Taylor, Mr. and Mrs. J. T. Gregory, Mr. and Mrs. Lynn Dabney, and Mr. and Mrs. Jay Stapp.

Entertainment was furnished by The Krueger Trio of Cane Run College.

READ THE CLASSIFIEDS

Marriage Is Announced Here

The October 1 marriage of Miss Jeanette Beckman to Yee to Colin K. Cagle has been announced by her parents, Richard Yee, 2517 West Louisiana, Midland, and Mrs. Lillian Thompson, 1219 Mitchell, Midland.

Parents of the groom are Martin Cagle of Eastland and Mrs. Dora K. Cagle, 1114 West Kestacker, Midland.

The couple is at home at 28 Avenue R, Midland. Mr. Cagle is a math major at Texas Tech and the bride is a senior at Lubbock High School. He is a 1962 graduate of Eastland High School.

SOME CALL IT MASS MURDER —

... which might be described, it is death on the loose. Whatever it is the Department of Public Safety officials predict that more persons will lose their lives in traffic accidents in Texas this year than any previous year on record. More and faster cars on crowded highways spell out trouble for those who use them. What should be done in the face of this warning? For one thing we can all drive carefully and be adequately insured.

Earl Bender & Company

Eastland (Established since 1924) Texas

FEDERAL DEPOSIT INSURANCE

Now \$15,000

ON DEPOSITS IN THIS BANK

The long-familiar \$10,000 limit on Federal Deposit Insurance maintained "in the same right and capacity" has now been increased to \$15,000.

This new \$15,000 coverage has been put into effect automatically on all savings accounts, checking accounts, certificates of deposit and all deposits which are legally and properly covered by this Deposit Insurance. It will apply to new accounts, and to additions to existing accounts up to \$15,000.

Thus you may have an individual account covered to \$15,000, or you may have a similar account also insured to \$15,000, both may be joint accounts insured to \$15,000, either or both may have an executor or trustee of an estate, and in fact every account has different "rights and capacity" will be insured to the full \$15,000.

Your bank pays for this insurance protection, which supplements other management policies in providing protection for your deposited funds. We are happy to furnish this safeguard, and this higher amount of insurance to our depositors.



Eastland National Bank
"On the Square"
EASTLAND, TEXAS

Oct
AM
Mrs
rec
Z. W
eta 5
s its
ong:
b, M
ip v
same
any c
truly
the
Pi
ffman
s the
Mary
can
altho
urgery
960 c
il con
chair.
beg
skly r
al pe
cable
ure of
d ever
pers
will b
ut this
d speci
A.
KIR
n Sales
Part
Box 63
e OLD
"Ba
is th
conve
for."
RE yo
ntion, c
feature
G the w
s looki
what he
Shaving
files, h
oducts;
zippered
them in
RE your
... vac
nier.
We also
medies
and hosp
ENT
24-h
-pt, Accu
Agency Nu
ART L.
Evangelist
Sun
Mon
Tues
Wed
Thur
SO

AM PRESIDENT

Mrs. C. W. Hoffmann Jr. Is Creatively Busy in Sorority

Mrs. C. W. Hoffmann Jr. of the Zeta Pi Chapter, which she has served as president since 1964, is a busy woman. Her members enjoy social opportunities, and she has many friends. Mrs. Hoffmann is an Eastland native and can use only her own strength and energy to help the sorority. She has been hospitalized and treated for a heart condition since the 1960 car accident. Mrs. Hoffmann is a member of the Zeta Pi Chapter, which she has served as president since 1964. She has been hospitalized and treated for a heart condition since the 1960 car accident. Mrs. Hoffmann is a member of the Zeta Pi Chapter, which she has served as president since 1964. She has been hospitalized and treated for a heart condition since the 1960 car accident.



Even the kitchen curtains were hand-made, although Ann says, "Now Mother and I made these and the sun room curtains together. I'm actually not a seamstress." Ann has recently made a yarn picture which is 45 inches by 30 inches; a plaster of paris family tree for the Hoffmann family; and the yearbooks for the Sorority. These yearbooks have jeweled paper-mache covers and are considered keepsake items by the members.

A. GREEN
KIRBY
Sales, Service & Parts
Box 632, Olden
OLDEN 2452

"Baby Purse-onalities"

is the part of convention I for."

When you go to the convention, come see us. We feature EVERYTHING the well-groomed woman is looking for, especially what he'll need on shaving needs, toiletries, hair grooming products; even hand-zippered cases to take them in. Come in for your next convention or what not... and let us fill your needs.



CENTRAL DRUG
24-hour Emergency Service
Accurate, Experienced & Dependable
North Side of Square
Emergency Number after 6:30 — MAIn 9-2689

The Chapter helps support the International Funds, which are annually divided into donations to medical research in cancer, Cystic Fibrosis; scholarship and literary awards; and a number of other funds, including Girlstown at Whiteface.

The Chapter also contributes annually to a State Project, which is selected by all Zeta Sigma Phi chapters in Texas. Each chapter chooses a project and mails a ballot. The project receiving the most votes is announced at the State Convention. Last year, the Sorority donation was made to Crippled Children's Hospital in Dallas.

"Creative" offers a one-word description of Ann Hoffmann. A graduate of Monterey High School in Lubbock, she attended Texas Tech as an art major, studying both interior and fashion design.

She works with all phases of art. The round, tiled table in her kitchen is a "from the beginning" project. Ann made the tile, fired it, painted it & fired it again, before placing it on the table. Also in the kitchen is a three-dimensional plastic mural depicting, among other things, a rooster created from marbles.

Mrs. Cavanaugh Is Hostess

Mrs. Jess Cavanaugh was hostess to the Flatwood Home Demonstration Club Thursday, Oct. 20. Mrs. A. H. Brown, president, opened the meeting and Mrs. J. N. Taylor led the motto, pledge and prayer.

A scripture, Matthew 7:20, was read by Mrs. Cavanaugh. The club sang "America the Beautiful" with Mrs. Jack Lusk leading the singing.

Members answered roll call by naming their favorite piece of furniture. Mrs. J. S. Turner presented the program on outstanding women of Texas. She discussed many famous women of Texas history, and summed up by mentioning those women present.

A period of recreation was directed by Mrs. Fannie O'Brien. Mrs. Cavanaugh served refreshments to Mrs. Brown, Taylor, Lusk, Turner, O'Brien, J. A. Pogue, M. W. Greiger, E. W. Ballinger, May Rothrock, Janet Poe, and three visitors, Darla, Dugie, and Tracy Moore. The next meeting date will be announced later.

Officers Are Installed

Officers of the Bethel Baptist WMU were installed by Rev. Bill Goff, pastor of the church.

Rev. Goff used as his theme, "Make Me Like A Star." He read the poem of that name and challenged each group installed with specific qualities of a star.

A large blue poster held many stars and each new officer pinned on an additional star as she accepted office for the church year.

The first group installed included Mrs. J. C. Allison, president; Mrs. James Glenn, vice-president; and Mrs. Tom Clark, secretary-treasurer. Mrs. Glenn led in a prayer that these leaders might be guiding stars.

Mrs. Harrison Curtis was installed as program chairman and challenged to be a good reflecting star, reflecting the life of Christ.

SCHOOL MENU

Monday, weiners stuffed with cheese, pinto beans, spinach, or cabbage, cornbread, onion and pickle, peach cobbler.

Tuesday, turkey and noodles, whipped potatoes, cranberry sauce, sliced bread, fresh grapes.

Wednesday, roast beef and gravy, baked potatoes, green beans, apple and celery salad, hot rolls, banana pudding with whipped cream.

Thursday, fried chicken, macaroni and cheese, English peas, carrot curls, hot rolls, jello with pears and peaches.

Friday, baked ham, potato salad, buttered carrots, sliced bread, peanut butter cookies.

All Of A Sudden - It's WINTER

Time passes unnoticed — how LONG has it been since your car had a maintenance check-up?

PREVENTATIVE MAINTENANCE PAYS

VIC'S
Auto Repair
VIC EDWARDS
306 W. Main St.
MAIn 9-2111



For Halloween Parties
For Falling leaves, for the big football game.



All Good Reasons For Sending Mums
POE FLORAL
MAIn 9-1711 609 W. Main

TRY THE WORLD'S TOUGHEST 2-DOOR

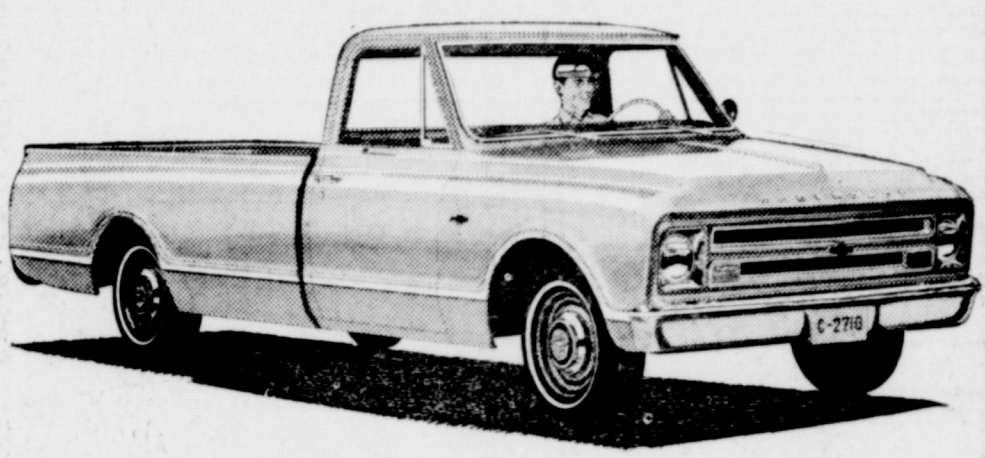

This new Chevy pickup looks so good you could call it a 2-door. (You could also call it the toughest Chevy pickup ever built!)

This Fleetside pickup's got a lot more than good looks going for you. It's got new construction to bring you more durability, working ease, comfort and safety. Check that new all-steel pickup box, for example. New full double-wall side panels and tailgate keep your load from leaving its mark on Chevy's good looks. And new measures have been taken to help keep out rust and corrosion. Like the one-piece wheelhouses that now protect sheet metal against tire splash.



Try this brand new breed of pickup at your Chevrolet dealer's

FULLEN MOTOR COMPANY

305 E. Main Eastland, Texas MA 9-2676

NOTICE

NEW LOCATION TO BETTER SERVE YOU

300 E. MAIN ST.
Phone MAIn 9-8815

OPEN 7 a.m. To 7 p.m.
CLOSED SUNDAYS

WASHING, POLISHING
MINOR TUNE-UPS - LUBRICATION
PLUS S&H GREEN STAMPS
WITH EVERY PURCHASE

"WE APPRECIATE YOUR BUSINESS"

EDDIE'S TEXACO

300 E. MAIN MA 9-8815

WILL YOU BE OUR GUEST

AT A

GOSPEL MEETING

OCTOBER 23-27

Eastland Church of Christ
309 S. Daugherty



ART L. LOVE
Evangelist



RAY MULLINS
Song Director

CHRIST-CENTERED, CROSS-CENTERED LESSONS
WILL INCLUDE:

- Sunday 7:00 p.m. — "The Revelation of God and the Response of Man"
- Monday 7:30 p.m. — "What do you Think of Christ?"
- Tuesday 7:30 p.m. — "The Fact, Nature and Consequences of Sin."
- Wednesday 7:30 p.m. — "The Cross, The Spirit, and The Church"
- Thursday 7:30 p.m. — "Counting the Cost and Making a Decision"

SONG DIRECTOR: RAY MULLINS- BRECKENRIDGE

52 4 - H'ers, 10 Adults are Presented Awards at Banquet

The 1966 4-H Achievement Banquet was held Saturday night, Oct. 22, at 7:30 p. m. in the Cisco High School Cafeteria and gymnasium.

"VIVA LA 4-H" was the theme for the banquet. County Judge Scott Bailey presented awards to 52 4-H members and ten adult leaders.

Delegates from the 1966 Training Laboratory provided the program and entertainment for the event as well as the pre-planning, decorating and execution of the banquet. These lab delegates were: Bobby Williams, Sharon Harbin, Larry Williamson, Kat-

by Kincaid, Tommie Lee and Kay Green.

The highlight of the event was the announcement of the 1966 Gold Star Boy and Girl. This is the highest award given on the county level. This honor was bestowed upon Miss Barbara Williams, 14, of Gorman and Carter C. Hounsel, 14, of Rising Star. Barbara is a member of the Gorman Community 4-H Club and is the daughter of Mr. and Mrs. Ray Williams of Gorman. Carter is the son of Mr. and Mrs. L. C. Hounsel and is a member of the Rising Star Community 4-H Club.

Barbara has been an active member for five years during which time she has carried projects in clothing, junior leadership, foods, food preservation, swine, poultry, and beef cattle. She has been a very good junior leader under the leadership of her mother. Since she began the responsibility of junior leader of a clothing group, she has been busy leading and directing, thus she is a better and more active 4-Her than ever before. Not only is she an active 4-H member but is also an active church member, junior high cheer leader, and has been all-tourna-

ment in basketball for two years.

Carter has also been an active 4-H Club member. He has held many offices in his local club and has served on the County 4-H Council several terms. He has won many honors with his livestock projects in Houston, San Angelo, Fort Worth, Abilene, Abilene Fair, as well as in the Eastland County Show. He was awarded the Showmanship Award at the County Show in 1966 and has had a Grand Champion for the past two years at the County Show. From all of his hard work and hours spent, he now has his own herd which he has raised himself. All of the show cattle for 1966-67 will be stock from his own herd. Carter has also shown a duroc pig in the County Sears and Roebuck pig show. Not only is he active with his projects, but as a freshman in Rising Star High School he is actively engaged in sports and is doing very well academically.

Following a "Tribute To 4-H Leaders" by Bobby Williams, Silver Clover Awards were presented to H. L. Ferguson, Jimmie and Jeanne Lee, Irwin Pippen of Cisco, and Jasper Williamson, of Ranger for five years of service as an adult leader. Clover Certificates for one year of service was presented to Mrs. Major Farnsworth, Mrs. Claborn, and Mrs. Bob Ewew-Claborn, and Mrs. Bob Frowder.

The "I Dare You" Award and book for qualities of leadership were presented to Sharon Harbin and Tommie Lee with a challenge to aspire nobly, adventure daringly, and serve humbly. This award is made possible to encourage youth to strive to make the most of its talents to have high aspirations, to train for leadership and to accept the responsibilities of outstanding citizenship.

Other awards were presented to outstanding 4-Hers from the eight 4-H Clubs in the county as follows: Achievement, Teddy Jordan and Bobby Lee; Beef, Larry, Jerry and Lynn Williamson; and Cynthia Hounsel; Clothing, Barbara Williams, Lynne Pippen, Christa Fuller and Patsy Kincaid; Dairy Foods, Jo Ann Green; Dress Revue, Brenda Browder, Mila Kincaid; Foods - Nutrition, Bill Farnsworth; Food Preservation, Suzanne Harbin, and Caddye Lee; Home Improvement, Kathy Kincaid; Home Management, Dollie Moseley; Horticultural, Charles Marshall; Leadership, Bobby Williams, Photography, Patsy Moseley and Elaine Moseley; Poultry, Carol Massingill; Swine, Danny Snider, Jim Moseley, Kathy Miller, Carter Hounsel; Sheep, Tommie Lee, Frank Claborn, Bobby Ahles, Pam Claborn, Brit Ferguson, Becky Miller, and Scott Miller, and Tractor Operation, Robert Harbin.

Certificates were presented to the following 4-Hers for five or more years in club work: Kay Green, Tommie Lee, and Lynne Pippen, Cisco 4-H Club; Robert Harbin, Eastland; and Eddie Kincaid of Morton Valley, all for five years. Receiving awards for six years of club work were Andy Hamilton, Ranger, and Kathy Kincaid of Morton Valley. Bobby Williams, Gorman and Sharon Harbin, Eastland received awards for seven years of active 4-H Club work. All of these 4-Hers are to be commended for many years of active club work.



ALL THE GUESSWORK is taken out of cooking a roast with the automatic meat probe, demonstrated on the Caloric range. The meat probe, which is inserted into a cut of meat, controls the roasting of meat to a precise degree of doneness. Lone Star Gas Company is currently conducting a caloric gas range sale.



FREE inside parking

400 comfortable rooms with TV, air-conditioning, 24 hour coffee shop, meeting rooms, drug store, barber shop, beauty salon. Bus service to heart of downtown at front door.



HOTEL Jefferson DALLAS

312 Houston Street just off U.S. 77, 80 at entrance to I-35 E

NEW PRIVATE CLUB Tel. RI 2-6106 Ray Mullikin, Mgr. Dir.

downtown DALLAS

DAR Will Hear Music Program At Monday Meet

Charles Crawford Chapter Daughters of the American Revolution, will have its regular monthly meeting at 3 p. m. Monday, Oct. 24, in the home of Mrs. Joe Clements, Regent, at 1600 Ave. D in

Cisco. Co-Mrs. Mmes. Homer Stewart, and Mrs. S. E. is entitled to in the program Jack Frost Kinnaid of Livery, 3011 S. Cisco. All chapters been urged

Lovely way to brighten up a room

Personalize your family's telephone service with colorful Princess® extension phones in rooms where you live a lot. Available in beige, blue, pink, turquoise and white, the Princess telephone accents your good taste in any decorating scheme.

Living takes a leisurely turn for the better, too. No more running through the house to make or take calls. Be colorfully practical. Order your lovely, little Princess phone from the telephone business office or ask any telephone serviceman.



Southwestern Bell

GET YOUR PICKUP READY FOR WINTER DRIVING NOW!



90% of all tire failure occurs in the last **10%** of use.

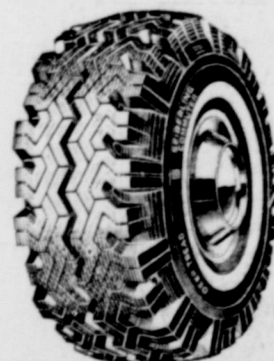

RETREAD those smooth tires today

SEE THE MEN WHO KNOW TIRES BEST

Let us retread your tires... you'll get mileage equal to or greater than the mileage you got originally. It's the next thing to buying a quality new tire at half price!

USE OUR CREDIT PLAN

"We Try Harder"

HORTON TIRE SERVICE

EASTLAND — EAST MAIN ST.



BARBARA WILLIAMS



CARTER HOUNSEL

Your Savings ARE NOW INSURED UP TO \$15,000

Up until now there has been a \$10,000 limit on Federal Deposit Insurance — This limit has been increased to \$15,000. This new \$15,000 coverage has been put into effect automatically at FIRST FEDERAL SAVINGS and LOAN ASSOCIATION. It will apply to new accounts and to additions to present accounts up to \$15,000.

FIRST FEDERAL SAVINGS & LOAN ASSOCIATION

Insured



SAVINGS & LOAN ASSOCIATION

204 MAIN

RANGER

Ph.

Insurance Executive To Be F B Speaker

Shivers, director of Development of Cross-Blue Shield of Texas, will be featured for the Eastland Farm Bureau Annual on which will be held Oct. 24 at 8 p. m. in the Christian Church in Eastland, Texas. Shivers is widely known as a farm and home insurance executive. He was Director of the Texas Farm Bureau family can enjoy," said Mr. Shivers. "It provides, basically, just about all the hospital-medical protection the average farm or ranch family is apt to need; and was especially designed for the rural family."

Anyone having questions to ask about Blue Cross-Blue Shield or the Senior Companion Service with Blue Cross is invited to attend and hear Mr. Shivers talk.

Music Club Sets Theme On 40th Anniversary

The theme for Wednesday's meeting of Music Club was set by this quotation: "Since we are a musical organization, it is timely to sing a few praises in our own behalf; let us never forget the magnitude of the work we do." Winterberg.

The meeting celebrated the fortieth anniversary of Federation. Mrs. James West of Stamford, Third District President, spoke on "Forward with Federation." Mrs. West urged club members to attend the District Convention in Paducah on October 23.

Mrs. D. L. Kinnaird, Sr. served as commentator for the program. She discussed the early history of the club. A prepared, complete history of Music Study Club was given by Mrs. Gracy Pipkin. Yearbooks, scrapbooks, pictures, and clippings of events of former years were shown by Mrs. Pipkin. This presentation will become a part of the permanent records of the club.

President Mrs. Don Russell presented symbolic gifts from the club to Mrs. Kinnaird and Mrs. Pipkin, to express the club's appreciation for the service of these two members.

The NFMC Collect was presented by Mrs. Jack Frost, soprano, with Mrs. Kinnaird at the piano.

Hostesses for the meeting were Mrs. Marene Johnson, H. O. Satterwhite, and E. G. Rice.

The table was centered with a crystal epergne containing blue cornflowers, red Pyraeantha berries, and brown cat-tail candles, which were lighted. The bottom of the epergne was surrounded

by pine cones. Appointments were copper.

Present were Mrs. Sallie Bishop, Clara Cockrill, Frost, Marvin Hood, Kinnaird, Dale Langlitz, Arthur Murrell, Pipkin, Floyd Robertson, Russell, Kenneth Thompson, West, and the hostesses, Mrs. Johnson, Satterwhite, and Rice.

Victory Class Installs, Enjoys Social Meeting

The Victory Sunday School Class of Bethel Baptist Church held its first monthly meeting and social of the new church year Tuesday night at the church.

A fall theme was used in decorations, with the serving table laid with orange net over orange taffeta. The centerpiece was a bronze basket filled with orange and brown leaves. Appointments were silver and crystal. White napkins with leaves of gold, orange, and brown were used.

Guests were served cookies, popcorn bars, candy, and coffee.

Arrangements of fall flowers and fruit were used throughout the room.

Mrs. Annie Harper of Ranger discussed her tour of Europe, displaying maps and items of several countries and showing colored film of many places.

Officers were installed by Mrs. Gene Boney. New officers are Mrs. Tom Clark, teacher; Mrs. F. M. Rollins, president; Mrs. Bill Kendrick, vice-president; Mrs. Luce Pittman, secretary; Mrs. Boney, treasurer; and Mrs. James Kendrick, Eddie Pietraszek, Kenneth Watson, and Jack Mace, group captains.

Others present were Mrs. Susie May, associate teacher; C. U. McCullough, L. A. Bennett, and N. D. Burns.

The next class meeting will be Tuesday, November 15.

Doe Permit Distribution Set Oct 31

The Texas Parks and Wildlife Department announced that antlerless deer permits will be issued for Eastland County on October 31, from 8 a. m. to 5 p. m. in Eastland at the county courthouse.

Land owners or their agents are urged to be present to obtain their permits during the period scheduled for permit issuance. A map of the county showing compartments and rate of issuance will be posted in the courthouse.

Permits are to be issued only for two sections in the extreme eastern part of the county. In the area north of Interstate Hwy. 20 (U. S. 60), and east of the Caddo road, one permit will be issued for each 150 acres. One permit per 50 acres will be issued in the area south of Interstate 20, and generally east of FM Road 571.

Fidelis Class Officers Are Installed Here

Mrs. Haston Brewer installed the teacher and officers of the Fidelis Class of First Baptist Church Thursday in a simple ceremony of dedication for each officer.

A small hand mirror on the back of a folder containing the duties of each officer was given to each one. Instructions were given for each one to look into the mirror and see if Jesus is reflected in her live and service. Appropriate scripture verses were read to each officer.

Those installed were Mrs. Carl Timmons, teacher; Mrs. W. D. R. Owen, assistant teacher; Miss Winona David, secretary; Mrs. Susan Courley, assistant secretary; Mrs. Frank Lovett, president; Mrs. Jess Seibert, vice president; and Mrs. Fannie O'Brien Sue Naylor and Mrs. Jim Drake group leaders.

Meet Tuesday

All members of the Woman's Society of Christian Service are urged to attend the circle meetings next Tuesday and bring their friends. The Ruth Circle will meet with Mrs. Ed Ethridge; the Esther Circle with Mrs. Young Wright; and the Sarah Circle with Mrs. I. C. Heck.

Last Tuesday, 25 members head the conclusion of the Bible study presented by Mrs. Ed Ethridge. Mrs. Frank Crowell, study leader, conducted a review of the entire study of James and 1 Peter. Ethridge, Crowell, Ina Beana, H. J. Bulgerin, M. A. Clyatt, T. M. Collie, Cecil Collings, J. L. Davenport, Frank Day, Carl Elliott, Tom Haley, B. O. Harrell, Charles Harris, James Horton, T. M. Johnson, Roy Lawson, Milburn Long, O. O. Mickle, Allen Rushing, R. E. Sikes, D. E. Viergever, C. T. Brockman, D. C. Frost, Harold Ray and Miss Gretchen Hess.

DESDEMONA NEWS

Attendance at the different churches was under par Sunday due to Harvest time.

Mr. and Mrs. Clyde Johnson announce the arrival of a girl, Toni Michelle, on Oct. 14. She weighed 7 pounds and 14 ounces. Mr. and Mrs. L. E. Sharp and Mr. and Mrs. Doyle Johnson are the grandparents.

Great-grandparents are Mr. and Mrs. Bud Carter and Mr. and Mrs. Otis Sharp.

Word was received here early Sunday that Mrs. Woods, mother of Mrs. Evah Williams, had passed away at Baytown.

Mrs. Garland Dean spent Thursday night of last week with Mr. and Mrs. Horace Lane on her way home from Oak Grove, Louisiana, where she attended her father's funeral.

Mr. and Mrs. Horace Lane left Monday morning for Temple where Mrs. Lane will undergo a series of treatments.

Mr. and Mrs. Albert Johnson and Mrs. Hattie Tate were in Dallas last Wednesday.

Mr. and Mrs. Charlie Greenhaw of Cisco and a sister, Mrs. Hattie Tate, were in Tyler Saturday. They attended the ball game and saw the Rose Parade.

Mrs. Howard Parsons and Renee are here visiting her parents, Mr. and Mrs. Paul Fox.

Mr. and Mrs. Roy Guthrey, Mr. and Mrs. C. M. Guthrey, Karen and Belinda were in Goree Sunday visiting a sister and aunt, Mr. and Mrs.

Free
Estimates on
New Roof Only

Repair of Your Old
Roof
Residential and
Commercial

**EASTLAND
ROOFING CO.**

call
Nobles Squiers
Eastland

RAWLINS, SINCE 1884
Monuments
WEATHERFORD PHONE LY 4-2726

IF WE MAY ASSIST YOU, CALL US COLLECT OR MAIL THIS AD

NAME _____ PHONE _____
ADDRESS _____ CITY _____

NGER IN THEATRE

WIDDIES UNDER 11 FREE
OFFICE OPENS 7:15 SHOW STARTS 7:45

SUNDAY — MONDAY — TUESDAY
OCTOBER 23 - 25

Apartment — then steals his Heart!

BOBBY DARIN
DONALD O'CONNOR

That Funny Feeling
TECHNICOLOR

LALBOT • LARRY STORCH • LEO G. CARROLL

EACH WEDNESDAY IS 25¢
CLASSIFIED BARGAIN NIGHT

NO ONE MAY ENTER THE THEATRE AFTER FABI ENTERS HER BATH!

From The Ashes
A Journey Into The Diabolical!
HERBERT LOM



"WHAT'S DEANO SAYING?" — To enter the 'Dean Martin Dialogue' contest, write what you think he might be saying in this scene and the five other scenes to be shown. Winner of the contest will be given a free trip to Gaudalajara, Mexico. Details and entry blanks may be obtained at the Majestic Theater office or at this newspaper. Scenes are from "Texas Across the River," Martin's new picture.

ABEL ALLEY CAT says:
I'm Not Being Catty, But My Offer is Good Only Until I Join the Witch on October 31!"

CALL ME TODAY FOR
FREE HOOK UP
AND 30 DAYS
FREE SERVICE

ON ABEL CABLE
Absolutely No Obligation!

Get Better Looking With
a Cable Connection!

SOUTHERN TV SYSTEMS CORP.
EASTLAND, TEXAS MI 7-3250

Out of the Bowling Bag

By Ralph Sittler

Well glad to be back and on the job again, went to Neosho, Missouri to see my Dad who was pretty sick but when I left the hospital Tuesday night he was setting up and feeling pretty foxy and giving the nurses a bad time so I up and came on home.

Looks like the leagues were doing pretty good while I was away and some getting some pretty good scores. Well all except the Monday night league and it seems the Secretary doesn't have the standings made out yet so I can't give them to you. But look in the Thursday issue, maybe then.

It looks like the Tuesday night ladies teams are having a good battle as they have two teams that are tied for first place. (Johnsons appliance, of Ranger), and the White Elephant Cafe of Eastland, but close behind is the Hollywood Vassar of Eastland and Smallwood Electric of Cisco. Also be sure and look over the high individual three game score as Mrs. Modelle Gann rang up a 542 series with one game of 202. Not bad for a little gal. That Hollywood Vassar team isn't doing so bad either as they had a 2844 series and a high game of 971. But guess who's coming to the front for some high games and who had a real good one this last week (212). None other than Charlotte Allen of Eastland.

or the Wednesday night Ladies, Scott's Bait House is out in front with 39 wins and 12 losses. Smith Plumbing is in second place with 28 and 20. Also, some of the others seem to be getting stronger so you may see a change this next week.

You should also notice that one of our better bowlers is still going strong. Lou Dell Bryan of Ranger had a real whizzer of a three game series by bowling a 565 and racking up one real high game of 222.

This week, we will add a new league to our news readers. For some reason, we seem to have forgotten our lovely ladies of the day league. The secretary is Mrs. Norvella Templeton of Ranger and recently of Abilene. Mr. Templeton works for the Southwest Machine Shop of Ranger.

Mrs. Alene Taylor, also of Ranger, is their president. She and Mr. Taylor are also from Abilene (lately) and he is with Southwest Machine, too.

In first place are the Sleepers with 36 wins and 12 losses and the Cisco Kids are in second place with 32 wins and 16 losses. The Cisco Kids took high three game series with a 617, and we come up again with that lady bowler from Ranger, Lou Dell Bryan, with another three game series of 566 and in the high individual games she dominates all three places with a 198, 186 and 181.

This week's housewives party was a huge success as we had a very nice gift to give from the Goodyear Service Store of Eastland. The manager, John Willis, is a good man to do business with, so, ladies, be at the party next Wednesday for the drawing of another dandy prize.

The Goodyear prize (an electric knife) was won by Mrs. Elaine Glenn of 313 N. Ammerman, Eastland.

LADIES TUESDAY NIGHT LEAGUE October 18, 1966

Team	W	L
Johnson Appliance	28	12
White Elephant	28	12
Hollywood Vassar	24	16
Smallwood Electric	24	16
Koen Salvage	22	13
Central Drug	16	24
Poe Floral	14	26
Fiesta Bowl	4	30

High Team 3 Games

Hollywood-Vassar	2844
Johnson Appliance	2826
Poe Floral	2759

High Individual 3 Games

Modell Gann	542
Charlotte Allen	503
Sara Peel	497

High Team Game

Hollywood-Vassar	971
Johnson Appliance	963
Poe Floral & Koen Salv.	953

High Individual Game

Charlotte Allen	212
Modell Gann	209
Sara Peel	184

THURSDAY NITE MEN'S

Team	W	L
Hoot's Place	32	8
Southwest Machine	28	12
V.C. Menus	28	12
Southern TV	26	14
Vol. Fire Dept.	24	16
Coca-Cola	20	20
Arrington Funeral	16	24
Charlie Smith Chev.	16	24
Goodyear	6	34
B&W Service	4	36

High Team 3 Games

Arrington	3,000
Vol. Fire Dept.	2894
Southwest Machine	2829

High Individual 3 Games

J. D. Johnson	607
Holman Pagwell	575
D. D. Allen	550

THURSDAY MORNING HOUSEWIFE LEAGUE

Team	W	L
Sleepers	36	12
Cisco Kids	32	16
No. 2	30	18
The Gutter Gusies	30	18
Add Balls	24	24
Lobo's	24	24
Scrappers	20	28
Ally Cats	18	30
Gutter Dusters	14	34
No. 10	12	36

High Team 3 Games

Scott's Bait House	2253
Cisco Recreation	2224
Ranger Frozen Food	2162

High Individual 3 Games

Scott's Bait House	1326
Cisco Recreation	1624
Ranger Frozen Food	1589

High Team Game

Lou Dell Bryan	565
Coleta Heard	501

High Individual Game

Pat Turnipseed	492
Lou Dell Bryan	222
Pat Turnipseed	199
Coleta Heard	185

STARTING OVER SOUP, IT GROWS & GROWS

In November of 1964, the Eastland Civic Theater consisted solely of hope and idea - filled aches spread across a kitchen table. Today, the Theater has more than 250 members and is in its fifth successful production.

The kitchen table was the scene of an informal 'soup and sandwiches' luncheon meeting of the Civic League and Garden Club's financial committee. Present were members of the committee, Mmes. J. T. Carter, chair-man; Virgil Seaberry, Jim Parks, and E. G. Rice; Mrs. Gene Boney, League President; and special guest, Mrs. Don Russell.

Mrs. Carter outlined the League's plans to present a stage play to raise money and, hopefully, to launch a little theater for Eastland.

Mrs. Russell accepted the committee's invitation to direct the play.

The first "Evening of One-Acts" opened in the Elementary School Cafeterium in February of 1965. At an all-cast party following the final performance, Eastland Civic Theater was organized as a separate club.

Directors and officers were elected and plans for a future production were made.

"The Nutt Family," first offering of the self-supporting ECT, opened in June 1965 at Eastland High School. The final performance party found members wishing for a building of their own.

The right building located on Director Virginia Russell's property east of Eastland, was re-modeled by members and "Junior Miss" opened there in February of this year. There was another party - and more work on the Playhouse. Seating capacity was enlarged and the floor was elevated for the seats nearer the lobby.

FOURTH SUNDAY SINGING

Music lovers are reminded of the regular 4th Sunday singing which will be held at Bullock beginning at 2 p. m. Sunday, Oct. 23. The public is cordially invited to attend.

Carbon Olden

The Carbon Olden... The Carbon Olden... The Carbon Olden...

\$20,000 Added in Safeway's "Play 21" Game

\$145,000 in Cash Prize

\$500 WINNER
W. H. Baker
Gender Route 1, Austin

\$500 WINNER
Mrs. Cliff Robertson
4638 El Capitan, Wichita Falls

\$500 WINNER
Peggy McDaniel
Route 1, Sherman

\$500—Mrs. G. W. Jordan
Jacksonville

\$500—Mrs. L. A. Shuler
Temple

\$500—Mrs. Mary F. Powell
Abilene

\$500—Bonnie M. Ha
Fort Worth

\$100—Mrs. Floyd R. Swanzy
Dallas

\$50—David B. Humes
San Angelo

\$500—Mrs. D. L. Maglo
Corsicana

\$100—Alton J. Glass
San Angelo

\$50—O. L. Moore
Brown

\$500—Jimmie Bibie
Waco

\$100—Thomas R. Force
Nacogdoches

\$50—Mrs. John H. Schuller
Fort Worth

\$500—Mrs. Verza Burnett
Big Spring

\$100—Mrs. Pauline Hatchett
Bryan

\$50—Mrs. Ilona Peterson
Austin

\$500—John T. Blanton
Henderson

\$50—Mrs. L. A. Smetak
Dallas

\$50—Mrs. W. D. Crowe
Abilene

DOUBLE GOLD BOND STAMPS EVERY WEDNESDAY!
(With \$2.50 Purchase or more. Excluding Cigarettes)

Farm Fresh Eggs... Large Grade 'A' 59¢ Doz.

TV Dinners 49¢ (Swanson Frozen, German, Italian, Chicken, Turkey, Chopped Sirloin, Chinese, Beef, Swiss Steak—Res. Pkg.)

Cake Mixes 4 for \$1 (Mrs. Wright's, Lemon, Devil Food, Spice, White, Yellow—19-oz. Box)

2% Homo Milk 95¢ (Lucerne, So tasty, Gallon Carton)

Cold Power 59¢ (Detergent Cleans clothes in cold water—49-oz. Box)

Potatoes 29¢ (Russets. The most versatile of all vegetables. Good for baking, boiling or frying.)

5 Lb. Bag 29¢

Halloween Pumpkins All sizes for all size kids.

Apples 39¢ (Jonathan, Tart)

Bananas 29¢ (Golden and sweet)

Banana Squash 7¢ (Best for baking—Lb.)

Crisp Carrots 19¢ (Try them boiled—2 Lb. Cello)

Dairy Fresh... Ice Milk 49¢ (Lucerne, Assorted Flavors—4-Gal. Ctn.)

Buttermilk 39¢ (Lucerne, Thick and smooth—4-Gal. Ctn.)

Now Is Pie Time... Sliced Apples 4 for \$1 (Town House, Tart and tasty—20-oz. Can)

Pie Crust Mix 39¢ (Betts Crustier, 100% oil soluble—29-oz. Box)

U.S.D.A. Choice Grade Heavy Beef! Round Steak 75¢ (Full cut, U.S.D.A. Choice Grade Heavy Beef. So lean and red. Good chicken fried.)

Rump Roast 49¢ (Sliced, 3 lbs. or more)

Bacon 29¢ (Sliced, 5 lbs. or more)

Boneless Roast 29¢ (All Meat Franks)

Stewing Beef 39¢ (Jumbo Bologna)

Nabisco Cookies 49¢ (Chocolate Finishes—12 1/2-oz. Pkg.)

Olive Oil 29¢ (Pumpkin, Fresh and light—4-oz. Bottle)

Cole's Pine Oil 39¢ (Disinfectant—12-oz. Bottle)

Prices Effective Mon., Tues. and Wed., Oct. 24, 25 and 26. We Reserve the Right to Limit Quantities. No Cash Back.

SAFEWAY

LIVING is BETTER with The Fort Worth Star-Telegram NOW!

REDUCED MAIL RATES FOR A LIMITED TIME YOU CAN SUBSCRIBE TO THE Fort Worth STAR-TELEGRAM by mail and SAVE! REAL MONEY

Morning with Sunday Reg. \$25.20 **\$18.95** 7 days a week one year by mail
You Save \$6.25

Morning Except Sunday Reg. \$18.00 **\$14.95** 5 days a week one year by mail
You Save \$3.05

Evening Edition available at full rate.

BY MAIL in TEXAS and BORDERING States Only

Expanded news coverage of the Star-Telegram means a greater STATE newspaper for you than ever before, more sports coverage, too, more than any other Texas newspaper. There's more reading enjoyment for every member of the family... that's why LIVING IS BETTER with the Fort Worth Star-Telegram. Subscribe now and save.

Fill out and mail to the Star-Telegram today, or See Your Hometown Agent.

FORT WORTH STAR-TELEGRAM
400 W. 7th, Fort Worth, Texas 76102
Sir: Attached is check or money order for \$

Morning With Sunday Morning Without Sunday

NAME _____
ADDRESS _____
CITY _____
STATE _____ ZIP NO. _____