

# EASTLAND TELEGRAM



90, NUMBER 83

EASTLAND, TEXAS 76448 — SUNDAY, OCTOBER 16, 1966

TEN CENTS (10c)

## Hamilton Bests Mavericks, 38-0

By W. J. STONE  
Team Statistician

Led by hard-running senior fullback, 183-pound Larry Newton the Hamilton Bulldogs, running from a single wing formation, goose-egged the Eastland Mavericks 38-0 in the first District 7-AA clash for both teams in Hamilton Friday night.

And the Mavericks looked as good in losing as did the Bulldogs in winning. Hamilton played their first team throughout the night, and even with 38-0 on the scoreboard, the hardnosed Mavericks stood pat and refused ground when the powerful Bulldogs marched to their

five-yard line in the final period. Holding a team like Hamilton in downs in such a hopeless situation must certainly prove that the Mavericks don't even know what the phrase "give up" means. Hamilton has never been hit harder than they were Friday night.

Newton single-handedly scored 28 points and gained about 200 yards rushing. Eastland received the opening kick on their own 35 yard line, picking up two first downs and moving to the Hamilton 27 yard line where they ran out of downs.

Quarterback Gene Wilson made a nice 14-yard run on the drive.

The first touchdown drive for the Bulldogs went 73 yards in 14 plays during the first quarter with Newton going over right tackle for three yards and the score, and then added the extra point.

On the first play of the second quarter, Eastland was caught trying to punt behind the goal line and Hamilton scored a safety making it 10-0 at half time.

In the third period Hamilton drove 60 hard-fought yards with Newton going over center for four yards and a touchdown.

He again fought a yard for the touchdown in the same period covering 47 yards.

In the fourth quarter, same song, second verse, with Newton again scoring on a one-yard plunge which capped a 50-yard drive in 17 plays. WB George Warlick added a conversion run for two points.

Late in the fourth quarter, with Newton intercepting a pass, Hamilton drove for the final touchdown of the night with Tailback Gramatizky hitting off tackle for the score.

Outstanding on defense for the Mavericks were James McKinzie, Boyd Orter, Fred Keith, Tony Lowrance, Gary Spradling, Steve Wilson and Gene Wilson.

Understand on defense for the Mavericks were James McKinzie, Boyd Orter, Fred Keith, Tony Lowrance, Gary Spradling, Steve Wilson and Gene Wilson.

Understand on defense for the Mavericks were James McKinzie, Boyd Orter, Fred Keith, Tony Lowrance, Gary Spradling, Steve Wilson and Gene Wilson.

Understand on defense for the Mavericks were James McKinzie, Boyd Orter, Fred Keith, Tony Lowrance, Gary Spradling, Steve Wilson and Gene Wilson.

Understand on defense for the Mavericks were James McKinzie, Boyd Orter, Fred Keith, Tony Lowrance, Gary Spradling, Steve Wilson and Gene Wilson.

Understand on defense for the Mavericks were James McKinzie, Boyd Orter, Fred Keith, Tony Lowrance, Gary Spradling, Steve Wilson and Gene Wilson.



**IT COULD BE TYLER**—But it isn't—it's in Eastland, in the rose garden of Mr. and Mrs. T. E. Richardson at 700 S. Daugherty St. The beautiful, blooming project is a joint effort, and the Richardson's flowers make a lovely corner for local people and passers-by to enjoy. The couple report that they receive a lot of pleasure from working in the flowers.

## QB CLUB'S First Local Showing 'Minnie Belle' Due

When the curtain goes up on the "Second Evening of One-Acts" at Bell Hurst Playhouse, Saturday, Oct. 22, and for three succeeding performances, it will be the first opportunity that Eastland Counties will have had to see "The Reign of Minnie Belle" produced locally.

Written in the late 1930s by Eastland Civic Theater Director and County native Mrs. Virginia Russell, the play was sold in 1940 and has had many productions, but never locally.

Set in '33, "On the eve of the East Texas oil boom," the play was produced at Vicksburg, Miss., with a large cast, and recently (in January) in Town North in Dallas. (Mrs. Russell was busy with a local play then, and didn't even get to go down for the Dallas performance.)

It's been done in high schools for years, and is published by Greenberg of New York. It won the National Folk Drama Tournament in North Carolina in 1939, and when Mrs. Russell produced it in Mississippi, she used an all-girl cast—it was at a girls school.

Mrs. Juanita Langlitz is in charge of costumes for the comedy and a stage manager is to be named.

It's a barnyard setting, and features, along with a sparkling local cast, the appearance of a Bill B. Hart family dog.

Cast includes: Jake Turner, husband to Minnie Belle, Bill Hart; Mr. Barker, the superintendent; on the wildcat well, Francis Bond, Minnie Belle Turner, the Queen, Mrs. Vallie Park-

Mason, newspaper reporter, Rhett Smith; John Wilcox, husband to Ella, Kenneth Watson; George Nash, husband to Willie Mae, Ralph Stevens; Bobby Hale, son to Mary, Rex Boney; Ack, roughneck on the wildcat well, Boe Sanderson.

**HORTON Tire Company**  
Presents  
**BREAD of Life**

He that abideth in me, and I in him, the same bringeth forth much fruit; for without me ye can do nothing —John 15:5.

Thou canst toil in vain; The Spirit on high Shall quicken and mature the grain.  
For garner in the sky.

## Reservations Needed For 'One-Acts' Here Oct. 22, 23, 24 & 25

Eastland Civic Theater will present the "Second Evening of One Acts" at the Bell Hurst Playhouse on Oct. 22, 23, 24, and 25. Performances will begin at 8 p. m. on Saturday, Monday and Tuesday, and at 2:30 p. m. Sunday.

The three plays to be presented at each performance will be "The Tenth Word," "The Pot Boiler," and "The Reign of Minnie Belle."

Reservations will have to be made for each performance in advance. Opening date is already sold out. Reservations for the other dates may be made by calling Mrs. Kenneth Watson at MAin 9-1097. All seats are \$1. Tickets may be purchased in advance from Theater President Ralph Stevens or other Theater members. However, confirmation of the seating reservations must still be made with Mrs. Watson since the seating capacity of the Playhouse is limited to 94.

A nursery for small children will be provided during each performance. Mrs. S. Dick Yielding will have charge of the nursery in the house next to the Playhouse. A small charge of 25 cents for each family leaving children in this nursery will be made. Don't forget: tickets may be purchased in advance or paid for in the Theater lobby prior to curtain time. Either way, you must confirm your reservations by calling Mrs. Kenneth Watson at MAin 9-1097. Tickets are \$1 each and you will see three one-act plays at each performance.

Playing dual roles will be Tania Faircloth as Miss Seraphina Darcy; Ann Boney as Pamela Bayne; Marilyn Pierson as Cynthia; and Victoria Wilson as Caroline.

In the first scene, Carla Boney is Justicia; Shannon Wilson is Felicity; and Donna Haynes is Milly Lou.

Modern girls of the second scene are Marsha Hanna as Jo; Lisa Germany as Mug; and Julia Hanna as Fluff.

Mrs. Stalla Gann is choreographer for "The Tenth Word" and Katherine Germany is stage manager. Costumes committee is composed of Nettie Wilson, Nora Stokes, Annette Pierson, Bobbie Hanna, and Johnnie Gallagher. Dick Dixon and Larry Earley are erecting the set for the play.

Nell Carter will design the scenery.

**VISITING ILL FATHER**  
Mr. and Mrs. Ralph Sittler and children left Thursday to visit his parents, Mr. and Mrs. N. R. Sittler of Neosho, Missouri. They will remain during the illness of Mr. N. R. Sittler.

**EHS Annual Staff Is Announced**  
The 1966-67 Eastland High School annual staff has been announced as follows:

Seniors: James Whitehead, Sue Brewer, Jeannie Wright, and Marsha Treadwell.

Juniors: Clara Smith, Karen Green, Georgianna Sikes, and Sandra Harp.

Sophomores: Linda Perry, Jan Jolly and Bill Hoffmann.

Freshmen: Belinda Herring and Richard Robinson.

**Cpl. Merlin Ratliff On Furlough Here**  
Cpl. Merlin D. Ratliff, U. S. Marine Corps, son of Mrs. Ted Rogers, 303 S. Connellee St., and a 1962 graduate of Eastland High School, is home on leave.

He has just returned from a 13-month tour of duty in Okinawa and is scheduled to be stationed at the Marine Air Base in Yuma, Arizona, after leave.

## IMPRESSIVE STATISTICS

Impressive are the statistics compiled by individual members of the EHS Maverick backfield, combining to carry 192 times for a total of 664 yards through the Hamilton game Friday night.

Name	CB Yds.	Avg.
Gene Wilson	71	2.8
Steve Wilson	9	2.3
Jam. Whitehead	32	2.3
James McKinzie	21	2.7
Greg Emfinger	49	2.8
Wade Thomas	10	6.9
TOTAL	192	6.4

Kicker Tony Lowrance has booted the ball 25 times for 897 yards and an amazingly good 35-yard average.

Steve Wilson got his ball-carrying yardage in the Hamilton game — his first in a backfield position.

## SURVEY TO BE MADE

A simple post card will soon be used for an unusual job: helping Southwest Bell Telephone Company improve its service in Eastland.

In the next few days, every telephone customer here will receive a post card from Charles Wilson, local manager for Southwestern Bell.

On one half of the double post card, the customer will be asked for comments and criticisms.

The other half of the card can be torn off, filled out and returned postage free to Charles Wilson.

"We're not seeking compliments," the manager pointed out. "If any of our customers have criticisms or service difficulties, we would like to know about them so we can try to remove the causes. Comments and criticisms help us give customers the kind of service they want."

## Waggoner Carr for the Senate

(An Editorial)

Texas voters will have an opportunity in the general election on November 8th to send a man to Washington as their United States Senator who will stand for something and be a real representative of the people. This man is Waggoner Carr of Lubbock.

Texas sorely needs leadership in the United States Senate in view of the present situation — a Democratic senator representing the minority and a Republican senator representing a traditionally Democratic state. Waggoner Carr's proven record of solid accomplishments as a state official plus his youthful leadership and enthusiasm make him a most desirable man for a big place of responsibility.

Waggoner Carr is 47 years of age. He is a native of Hunt County and has been a resident of Lubbock since 1932. He is a graduate of Texas Tech and of the University of Texas Law School. He is a military veteran of World War II. After some 15 years in law practice, he went into the Texas Legislature and served four years as speaker of the House. In 1962, Mr. Carr was elected to the attorney general's office. His record of accomplishments there is well known. He has long been a worker among young people and in the church.

Mr. Carr promises to be a real Texas leader in the Senate — something this state has sorely needed for a good many years. It is this newspaper's opinion that Mr. Carr will exert conservative, constructive influence to help restore Texas to its desirable place in national image and prestige.

We urge you to vote on November 8th for Waggoner Carr for the United States Senate.

**HORTON Tire Company**  
Presents  
**BREAD of Life**

He that abideth in me, and I in him, the same bringeth forth much fruit; for without me ye can do nothing —John 15:5.

Thou canst toil in vain; The Spirit on high Shall quicken and mature the grain.  
For garner in the sky.

**Freyschlag INSURANCE**  
Presents the WEATHER —

SUNDAY — Mild. Sunrise 6:11; set 5:20; moon sets 7. Fishing: Poor.

MONDAY — Gales. Sunrise 6:12; set 5:19; moon sets 7:41. Fishing: Good.

TUESDAY — STORMY. Sunrise 6:13; set 5:17; moon sets 8:30. Fishing: Fair.

WEDNESDAY — Clearing. Sunrise 6:14; set 5:16; moon sets 9:26. Fishing: Fair.



Cast of the "Reign of Minnie Belle" pauses during rehearsal at Bell Hurst Playhouse. Left to right, standing, Kathy Stevens, Francis Bond, Boe Sanderson, Rhett Smith and Wanda Sue Wright. Seated: Bill Hart, Vallie Parker, Jane Day, and Annette Miller. Kneeling: Rex Boney. Other cast members are Melissa Courtney, Kenneth Watson and Ralph Stevens.

**Give the UF Way! — One Gift for Many!**

Eastland National Bank  
EASTLAND, TEXAS

dBITS  
By H.V.O.  
HS Football and the hearts will be in an impressive premonition at Maverick Friday, beginning at 7:30 prior to the Maverick game, it has been announced.  
SITTLER is manager of the Westchester Bowl in the city of St. Louis, Mo. His parents, Mr. and Mrs. Ralph Sittler, who are from Missouri, are seriously ill. Scouts at Good Neighbor Bender is improving at Scott's Clinic in Temple recently had a report from Jack Mace, is the Gas Co. man, is at Eastland Memorial where he's been for the week, get to go home. H. T. Wilson, pre-Eastland National also recovering Saturday at Eastland Memorial surgery there.  
Culpit committee selected at Beth Church to secure and youth director. Goff has announced members, charette ballot, coincided out to be two inclined couples Mrs. Tommie M. and Mrs. Jattman.  
A.L. MAVERICK this clip: "Joe" at the Red Sox meeting in City recently said Red Sox have had past and I think have at least some, however, re-describe their presence.  
AN has been found on the slick, Bob Day at East Theater. Don't think about in "potter" opening on night at Bell Hurst. His addition to the organization, "famous" Mrs. Neil Day, is of "The Reign of le." (Third play of One-Acts with Word.)  
IER Brelsford Jr. native, was by subscribe to the old town, here in 1936, his wife now live Tex.  
VEHOUSE has the C. T. Lucas, ice Station at 300 and is inviting customers to there for fine car  
Sims of Stamin the home of Mr. and Mrs. H.T. week and attending luncheon of league and Gar-Wednesday.  
ILLEN or Co.'s  
h A Day  
difference be-mistake and a Mark Twain ex-this way: "If out of a restaur-mp's silk and leave your cone, that's a it if you pick up cotton umbrella your own silk a blunder.  
MA 9-2676

BUY  
SELL

# CLASSIFIED ADS

TRADE  
LEASE

the local  
notebook

**Announcements**

**MASONIC LODGE NO. 467**  
Meets second Thursday of each month at 7:30 p.m. in the Masonic Hall. Call T. L. Amis, W. M., MA 9-2267 or L. E. Haskabay, Sec., MA 9-1391 for information.

**EASTLAND ROTARY CLUB**

Meets each Monday noon at White Elephant Restaurant in Eastland.

Roland MacFarland, President

**Notice**

NOTICE: Prints of photos appearing in the Telegram are available by contacting the office at MA 9-1707.

NOTICE: Own your own home. Valley View Estates. Kinnaird Real Estate.

NOTICE: Close to schools. Valley View Estates. Kinnaird Real Estate.

NOTICE: FHA and GI home financing. Valley View Estates. Kinnaird Real Estate.

NOTICE: Planning a wedding? Eastland Telegram has napkins for both shower and reception.

NOTICE: Need extra money for Christmas? Beauty County seller has sales openings. Flexible hours. Full or part-time. Call Ranger MI 7-3180.

NOTICE: Why rent? See Valley View Estates. Kinnaird Real Estate.

NOTICE: For home repairs, call R. C. Turner, Home Services, Eastland, MA 9-2286. No job too small. Free estimates.

NOTICE: Call or see us for rubber stamps. The Eastland Telegram.

NOTICE: If you want to drink that's your business. If you want to stop, that's ours. Tri-Cities Alcoholics Anonymous. Box 542, Eastland, Tex. 506 N. Seaman.

NOTICE: Need extra money for Christmas? Beauty County seller has sales openings. Flexible hours. Full or part-time. Call Ranger MI 7-3180.

**SEIBERLING  
FIRESTONE  
COOPER**  
The Reliable One  
**HORTON  
Tire Service**  
Eastland

  
**JOE SAYS:**  
It's better to live rich than to die rich.  
**JOE CULPEPPER**  
of Hood King Motor Co.  
also says: "See me for the best automobile deal."

Did you know that \$1,795 will buy a brand-new 1966 GMC Pick-up at Pipkin-Oldsmobile. Cadillac located at 114 West Main in Eastland, Texas.

**GENERAL NURSERY STOCK  
CUSTOM SPRAYING**  
For Trees, Shrubs, Lawns and Underneath Houses. Also Roach Extermination Call us for Free estimates.  
1405 S. Lamar  
MA 9-2009  
Mr. and Mrs. Howell  
Sledge  
Open Monday - Saturday 9 a. m. to 6 p. m.

CLEAN rugs, like new, so easy to do with Blue Lustrite. Rent electric shampooer \$1. Coats Furniture Co.

**For Sale**

**FOR SALE:** Ranches and farms - 160, 290 and 753, east of Ranger, good deer country; 186 acres, below lake, nice 3 bedroom home, peanut all; 40 acres, all, nice 1400 square foot home, near Carbon; 100 acres, well fenced, west of Ranger four miles; other larger tracts in this area.

**HOMES AND LOTS -** Two bedroom, Cisco to rent; two bedroom, Cisco to sell; two and three bedrooms in Eastland; new three bedroom brick homes, F.H.A. or G.I. Loan; three acres, nice home sites, Olden; several lots, two houses in Ranger, \$2,500. Contact Buck Wheat, Ranch and Farm Service, 301 N. Seaman, Eastland Phone MA 9-2131, night MA 9-1973.

**FOR SALE:** Registered Angora Billies. Hunter's Drive in Dairy, Hwy. 80, Olden. Phone 2374.

**FOR SALE:** Registered Angora Billies. Hunter's Drive in Dairy, Hwy. 80, Olden. Phone 2374.

**FOR SALE:** Registered Angora Billies. Hunter's Drive in Dairy, Hwy. 80, Olden. Phone 2374.

**FOR SALE:** Like new two-piece living room suit, \$50.00. See at 1206 S. Seaman or call MA 9-1126 after 5 p.m.

**FOR SALE:** Like new two-piece living room suit, \$50.00. See at 1206 S. Seaman or call MA 9-1126 after 5 p.m.

**FOR SALE:** Like new two-piece living room suit, \$50.00. See at 1206 S. Seaman or call MA 9-1126 after 5 p.m.

**FOR SALE:** Like new two-piece living room suit, \$50.00. See at 1206 S. Seaman or call MA 9-1126 after 5 p.m.

**FOR SALE:** Like new two-piece living room suit, \$50.00. See at 1206 S. Seaman or call MA 9-1126 after 5 p.m.

**FOR SALE:** Like new two-piece living room suit, \$50.00. See at 1206 S. Seaman or call MA 9-1126 after 5 p.m.

**FOR SALE:** Like new two-piece living room suit, \$50.00. See at 1206 S. Seaman or call MA 9-1126 after 5 p.m.

**FOR SALE:** Like new two-piece living room suit, \$50.00. See at 1206 S. Seaman or call MA 9-1126 after 5 p.m.

**FOR SALE:** Like new two-piece living room suit, \$50.00. See at 1206 S. Seaman or call MA 9-1126 after 5 p.m.

**FOR SALE:** Like new two-piece living room suit, \$50.00. See at 1206 S. Seaman or call MA 9-1126 after 5 p.m.

**FOR SALE:** Like new two-piece living room suit, \$50.00. See at 1206 S. Seaman or call MA 9-1126 after 5 p.m.

**FOR SALE:** Like new two-piece living room suit, \$50.00. See at 1206 S. Seaman or call MA 9-1126 after 5 p.m.

**FOR SALE:** Like new two-piece living room suit, \$50.00. See at 1206 S. Seaman or call MA 9-1126 after 5 p.m.

**FOR SALE:** Like new two-piece living room suit, \$50.00. See at 1206 S. Seaman or call MA 9-1126 after 5 p.m.

**FOR SALE:** Like new two-piece living room suit, \$50.00. See at 1206 S. Seaman or call MA 9-1126 after 5 p.m.

**FOR SALE:** Like new two-piece living room suit, \$50.00. See at 1206 S. Seaman or call MA 9-1126 after 5 p.m.

**FOR SALE:** Like new two-piece living room suit, \$50.00. See at 1206 S. Seaman or call MA 9-1126 after 5 p.m.

**FOR SALE:** Like new two-piece living room suit, \$50.00. See at 1206 S. Seaman or call MA 9-1126 after 5 p.m.

**FOR SALE:** Like new two-piece living room suit, \$50.00. See at 1206 S. Seaman or call MA 9-1126 after 5 p.m.

**FOR SALE:** Like new two-piece living room suit, \$50.00. See at 1206 S. Seaman or call MA 9-1126 after 5 p.m.

**FOR SALE:** Like new two-piece living room suit, \$50.00. See at 1206 S. Seaman or call MA 9-1126 after 5 p.m.

**FOR SALE:** Like new two-piece living room suit, \$50.00. See at 1206 S. Seaman or call MA 9-1126 after 5 p.m.

**FOR SALE:** Beauty Shop equipment. Priced for quick sale. MA 9-1926.

**HOMES FOR SALE**

New Homes in Eastland's newest addition, Valley View Estates.  
Three bedroom house, one bath, 808 South Bassett.  
Five room house with large lot in Olden, \$3500.00.  
Four bedroom home - 1205 West Commerce, newly re-decorated. Financing available. Must see to appreciate.  
Modern eight room dwelling in Olden, one-half acre. Priced for quick sale.  
Tourist court and dwelling, Highway 80 west. Excellent income property.  
Numerous other dwellings in all parts of town in all price ranges.

**KINNAIRD REAL ESTATE**  
207 W. Main - MA 9-2544  
Eastland, Texas

**FOR SALE:** Lovely home at 510 E. Conner St. in Eastland. 3 bed rooms, den, 2 baths. Small down payment and 30 year pay out at 6%. Why pay rent? Tel HI 2-1499, Cisco.

**FOR SALE:** Four room house and bath. To be moved. Easy terms. See L. D. Wyatt at Lake Leon after 5:30.

**FOR SALE:** 3 bedroom home with screened 12'x18' back porch. Reasonable down payment. Priced at FHA appraisal. 413 East Conner. Ph. MA 9-1698 on weekends & after 5 p.m.

**Farms & Ranches**  
160 acre peanut farm, nice home.  
120 acre peanut farm, nice home.  
160 acre stock farm, new net fences, 7 tanks, some pecans, Coastal, good grass, "top notch," will finance.  
224 acres, good limestone, live oak area, 70 acres cultivation, 4 tanks, net fences.  
193 acres grass, pecans, minerals go, some production, adjoins lake, owner will finance.  
300 acres Desdemona area, minerals go, good oil production, 35 acres peanuts, possible irrigation on this.  
320 acres good grass land, net fences, good water, fair house, owner financed.  
420 acres, practically new home, good irrigation wells and equipment, 200 cultivated.  
580 acres, 100 in peanuts, appr. 2,000 pecan trees, two bedroom home, net fences, well watered, \$135 acre.  
700 acres, well improved stock farm.  
980 acres, improved, on the pavement.  
900 acres, unimproved mesquite grass land.  
1,400 acres improved ranch, on pavement.  
1,800 acres grass northwest of Eastland.  
4,000 acres improved ranch, good minerals, good water, high carrying capacity, paved road. A good solid ranch, owner financed, low down payment and reasonable interest rate.  
**HOMES FOR SALE**  
Nice 2 bedroom home, built in kitchen, close in, financed, \$6,300.00.  
Nice 4 bedroom home, will finance, \$8,000.00.  
Three bedroom and bath some fruit, \$7,500.00.  
Nice 2 bedroom, home, Oaklawn, large lot with Cyclone fence. Good loan. Price \$10,000.00.  
Nice home and small acreage at Lake Leon, well located, some terms, \$15,750.00.

**FOR SALE:** 3 bedroom home with screened 12'x18' back porch. Reasonable down payment. Priced at FHA appraisal. 413 East Conner. Ph. MA 9-1698 on weekends & after 5 p.m.

**FOR SALE:** 3 bedroom home with screened 12'x18' back porch. Reasonable down payment. Priced at FHA appraisal. 413 East Conner. Ph. MA 9-1698 on weekends & after 5 p.m.

**FOR SALE:** 3 bedroom home with screened 12'x18' back porch. Reasonable down payment. Priced at FHA appraisal. 413 East Conner. Ph. MA 9-1698 on weekends & after 5 p.m.

**FOR SALE:** 3 bedroom home with screened 12'x18' back porch. Reasonable down payment. Priced at FHA appraisal. 413 East Conner. Ph. MA 9-1698 on weekends & after 5 p.m.

**FOR SALE:** 3 bedroom home with screened 12'x18' back porch. Reasonable down payment. Priced at FHA appraisal. 413 East Conner. Ph. MA 9-1698 on weekends & after 5 p.m.

**FOR SALE:** 3 bedroom home with screened 12'x18' back porch. Reasonable down payment. Priced at FHA appraisal. 413 East Conner. Ph. MA 9-1698 on weekends & after 5 p.m.

**FOR SALE:** 3 bedroom home with screened 12'x18' back porch. Reasonable down payment. Priced at FHA appraisal. 413 East Conner. Ph. MA 9-1698 on weekends & after 5 p.m.

**FOR SALE:** 3 bedroom home with screened 12'x18' back porch. Reasonable down payment. Priced at FHA appraisal. 413 East Conner. Ph. MA 9-1698 on weekends & after 5 p.m.

**FOR SALE:** 3 bedroom home with screened 12'x18' back porch. Reasonable down payment. Priced at FHA appraisal. 413 East Conner. Ph. MA 9-1698 on weekends & after 5 p.m.

**FOR SALE:** 3 bedroom home with screened 12'x18' back porch. Reasonable down payment. Priced at FHA appraisal. 413 East Conner. Ph. MA 9-1698 on weekends & after 5 p.m.

**FOR SALE:** 3 bedroom home with screened 12'x18' back porch. Reasonable down payment. Priced at FHA appraisal. 413 East Conner. Ph. MA 9-1698 on weekends & after 5 p.m.

**FOR SALE:** 3 bedroom home with screened 12'x18' back porch. Reasonable down payment. Priced at FHA appraisal. 413 East Conner. Ph. MA 9-1698 on weekends & after 5 p.m.

**FOR SALE:** 3 bedroom home with screened 12'x18' back porch. Reasonable down payment. Priced at FHA appraisal. 413 East Conner. Ph. MA 9-1698 on weekends & after 5 p.m.

**FOR SALE:** 3 bedroom home with screened 12'x18' back porch. Reasonable down payment. Priced at FHA appraisal. 413 East Conner. Ph. MA 9-1698 on weekends & after 5 p.m.

**FOR SALE:** 3 bedroom home with screened 12'x18' back porch. Reasonable down payment. Priced at FHA appraisal. 413 East Conner. Ph. MA 9-1698 on weekends & after 5 p.m.

**FOR SALE:** 3 bedroom home with screened 12'x18' back porch. Reasonable down payment. Priced at FHA appraisal. 413 East Conner. Ph. MA 9-1698 on weekends & after 5 p.m.

**FOR SALE:** 3 bedroom home with screened 12'x18' back porch. Reasonable down payment. Priced at FHA appraisal. 413 East Conner. Ph. MA 9-1698 on weekends & after 5 p.m.

**FOR SALE:** 3 bedroom home with screened 12'x18' back porch. Reasonable down payment. Priced at FHA appraisal. 413 East Conner. Ph. MA 9-1698 on weekends & after 5 p.m.

**FOR SALE:** 3 bedroom home with screened 12'x18' back porch. Reasonable down payment. Priced at FHA appraisal. 413 East Conner. Ph. MA 9-1698 on weekends & after 5 p.m.

**FOR SALE:** 3 bedroom home with screened 12'x18' back porch. Reasonable down payment. Priced at FHA appraisal. 413 East Conner. Ph. MA 9-1698 on weekends & after 5 p.m.

**FOR SALE:** 3 bedroom home with screened 12'x18' back porch. Reasonable down payment. Priced at FHA appraisal. 413 East Conner. Ph. MA 9-1698 on weekends & after 5 p.m.

**FOR SALE:** Eastland's newest Addition. Valley View Estates. Kinnaird Real Estate. If

**Wanted**

**HELP WANTED:** Male or female. Person over 25 to supply Raleigh products to families in Eastland and Ranger. If interested in a good income with security for the future, write Raleigh TX F 1020 1126. Memphis, Tenn.

**WANTED:** The opportunity to prove how effective Want Ads work for you. Low cost, high readership means results. Buy, sale, rent, trade, swap, hire or find a job. Try 'em and see! The Telegram Want Ad number is MA 9-1707.

**HELP WANTED, MALE or Female:** Person needed for profitable Raleigh business in Eastland or Ranger. Products sold here over 40 years. Good living at start. Write Raleigh, TX J -1020 -191, Memphis, Tennessee.

**WANTED:** Responsible party take up payments on 1965 model twin-needle, fully automatic Singer Sewing machine. Console model. Makes a 1 1 fancy stitches without using attachments. Original price \$399.50. Balance \$119.65. Take up \$8.50 monthly payments. Call MI 7-1284, 20

**WANTED:** Responsible party take up payments on 1965 model twin-needle, fully automatic Singer sewing machine. Console model. Makes all fancy stitches without using attachments. Original price \$399.90. Balance \$119.65. Take up \$8.50 monthly payments. Call MA 9-2384, 83

**WANTED - Ironing** \$1.50 a dozen. 1503 South Seaman. MA 9-1319.

**FOR RENT:** Two-bedroom house. Apply 507 S. Madera. If

**FOR RENT:** Small apartment, suitable for 1 adult. Conveniently located. Call MA 9-2083.

**FOR LEASE -** 509 acres on Sabanno Creek between Carbon and Rising Star. 20 acres of coastal; 160 acres grain land four stock ponds, Creek and branch, fence and cross fence netting. Ed Glover, Jr Route One, Ph 7054, De Leon, Texas

**FOR RENT:** House, three rooms and bath. Well located, near town. Reasonable rent. Adults only. Phone MA 9-2523.

**FOR RENT:** Two bedroom house, 303 West Moss. Three bedroom house, 801 West Commerce. Call MA 9-2290 if

**FOR RENT** Two story three bedroom house to permanent family. 503 South Mulberry. Call MA 9-1578.

**READ THE CLASSIFIEDS**

**SEIBERLING  
FIRESTONE  
COOPER**  
The Reliable One

**HORTON  
Tire Service**  
Eastland

**Try This Car Quiz!**  
Do you get speedy automotive service? ( ) ( )  
Do you get friendly, courteous treatment? ( ) ( )  
Do you get complete satisfaction in every way? ( ) ( )  
If your answers are yes, you must already be one of our customers!  
On the other hand, if one or more of your answers are "no," we invite you to try our service. You see, we've studied the book on customer satisfaction and how to achieve it. Our facilities are clean and modern, our equipment is the finest.  
**OBIE'S  
HUMBLE  
SERVICE STATION**  
802 W. Main  
MA 9-6666

**ROOF TROUBLES?**  
For FREE ESTIMATES on Roofing Remodeling or Carpenter Work Call  
**ADEN  
ELMORE**  
Carpenter & Contractor  
MA 9-1297

**Make Your Ice Cream With Fresh Whole Milk From...**  
**HUNTERS Dairy Drive In**  
Hwy. 80 South of Olden  
Whole Milk - 80c Gal.  
Butter Milk - 50c Gal.  
Country Butter - 85c Lb.  
Farm Fresh Eggs  
55c DOZEN

**Needed Immediately MEN TO TRAIN**  
In the field of computers and Data Processing as programmers. Also need men to train in the field of Electronics or Drafting. Women needed to train in the field of Key Punch and Data Processing.  
Earn from \$55 to \$100 per week while training. H.S. or equiv. req. You must be able to relocate Fort Worth, also, you must be willing to work and study while training.  
For interview, send this coupon to:  
**Joe C. Morrison**  
Box 5645 - Abilene, Texas  
Name \_\_\_\_\_  
Address \_\_\_\_\_  
City \_\_\_\_\_ State \_\_\_\_\_  
Phone \_\_\_\_\_  
FORT WORTH COLLEGE

**Lost**

LOST: Key chain with four keys; nameplate: Masonic emblem, C. A. Simmons, T&P Railroad, Fort Worth. Contact C. A. Simmons, 106 North Ammerman. 83

**Eastland Auction Sale**

Eastland Auction Company reported 1345 head of cattle, 204 hogs and 180 sheep and goats sold this week. There were 523 consignors and 98 buyers.  
Prices were reported as: butcher bulls, 19.50 to 22.90; stocker bulls, 21 to 25.60; butcher cows, 14 to 18.25; canners and cutters, 11 to 17.89; butcher calves, 22 to 24.80; stocker steer calves, (light choice), 24 to 31; stocker steer calves (heavy choice), 23 to 29; stocker heifer calves, 22 to 26; yearling heifers, 20 to 24.50; stocker cows, 110 to 179; pairs of cows and calves, 115 to 270; butcher hogs, 22 to 22.50; sows, 19 to 21; packer goats, 4 to 6; stocker goats, 5.30 per head; and lambs, 21.

Glenda and Sandra Gibson are spending the weekend in Dallas and attending the State Fair.



**PARENTS!**

Support and encourage your youngsters' participation in the Junior Fire Marshal Program now under way in local elementary schools.  
Sponsored locally by this agency and nationally by The Hartford Insurance Group, the Program teaches children life-saving lessons. How to protect themselves against fire, accident and other dangers... at home, at school, at play.  
These lessons could save his or her life... and yours!

**FREYSCHLAG  
INSURANCE  
AGENCY**  
MA 9-2275  
Representing THE HARTFORD INSURANCE GROUP Hartford, Conn.

**Make Your Ice Cream With Fresh Whole Milk From...**  
**HUNTERS Dairy Drive In**  
Hwy. 80 South of Olden  
Whole Milk - 80c Gal.  
Butter Milk - 50c Gal.  
Country Butter - 85c Lb.  
Farm Fresh Eggs  
55c DOZEN

**Needed Immediately MEN TO TRAIN**  
In the field of computers and Data Processing as programmers. Also need men to train in the field of Electronics or Drafting. Women needed to train in the field of Key Punch and Data Processing.  
Earn from \$55 to \$100 per week while training. H.S. or equiv. req. You must be able to relocate Fort Worth, also, you must be willing to work and study while training.  
For interview, send this coupon to:  
**Joe C. Morrison**  
Box 5645 - Abilene, Texas  
Name \_\_\_\_\_  
Address \_\_\_\_\_  
City \_\_\_\_\_ State \_\_\_\_\_  
Phone \_\_\_\_\_  
FORT WORTH COLLEGE

**Announcing The Opening RAY'S TRADING POST**  
207 N. Seaman  
Special values in Used Furniture, Appliances, & Household Needs. Including TVs, Washers & Dryers. Shop us first and save!

**ROLLINS & SONS  
MOBIL SERVICE**  
Call for Appointments on Wash - Grease Oil Changes  
601 W. MAIN  
MA 9-8816

**SUNDAY, OCTOBER 16**  
Attend the church of your choice.  
E C T, rehearsal, 2:30 p.m.  
Bell Hurst Playhouse.  
**MONDAY, OCTOBER 17**  
Cisco Baptist Association, annual meeting, registration, 2:30 p.m., evening meal, worship service, 7 p.m., First Baptist Church.  
City Commission, 7:30 p.m. City Hall.  
E C T, rehearsal, 6:30 p.m.  
Bell Hurst Playhouse.  
Ladies League, 1:00 p.m. Fiesta Bowl.  
Las Leales, 7:30 p.m., Woman's Club.  
Men's League, 6:30 p.m., Fiesta Bowl.  
Quarterback Club, 7:30 p.m. Elementary School Cafetorium.  
Rotary, Noon, White Elephant.  
W.M.U., 7:30 p.m., First Baptist Church.  
Zeta Pi, 7:30 p.m., Sue Bakker.

**TUESDAY, OCTOBER 18**  
Boy Scouts, Troop 6, 7 p.m., Scout Hut.  
Boy Scouts, Troop 103, Scout Hut.  
E C T, rehearsal, 6:30 p.m., Bell Hurst Playhouse.  
Ladies Auxiliary, 7:30 p.m., American Legion Hall.  
Ladies League, 6:30 p.m., Fiesta Bowl.  
Lions, noon, White Elephant P-TA, 3:30 p.m., Elementary School Cafetorium.  
St. Francis Catholic Church, instruction for children, 5:45 p.m., Benediction, 6:30 p.m.  
Victory Sunday School Class, 7:30 p.m., Bethel Baptist Church.  
Volunteer Fire Department, 7 p.m., Fire Station.  
W.C.S., 9:30 a.m., First Methodist Church.  
**WEDNESDAY, OCTOBER 19**  
College League, 6:30 p.m., Fiesta Bowl.  
CWF rummage sale, 9 a.m. to 5 p.m., First Christian Church annex.  
Housewives Party, 9:30 a.m., Fiesta Bowl.  
Music Study Club, 9:30 a.m., Woman's Club House.  
Tri-Cities Alcoholics Anonymous, 8 p.m., 500 North Seaman.  
Women's League, 8:30 p.m., Fiesta Bowl.

**PIANO TUNING**  
**MOSE J. KENAMER**  
Phone MA 9-1242

**Free Estimates on New Roof Only Repair of Your Old Roof Residential and Commercial**  
**EASTLAND ROOFING CO.**  
call Noble Squiers Eastland

**Announcing The Opening RAY'S TRADING POST**  
207 N. Seaman  
Special values in Used Furniture, Appliances, & Household Needs. Including TVs, Washers & Dryers. Shop us first and save!

**ROLLINS & SONS  
MOBIL SERVICE**  
Call for Appointments on Wash - Grease Oil Changes  
601 W. MAIN  
MA 9-8816

**TAKE A VACATION FROM THE LAUNDRY THIS SUMMER Let Us Do The FAMILY WASH For You!**  
**Free Pickup and Delivery**  
**CISCO STEAM LAUNDRY**  
Cisco - HI 2-2151

**WE ARE ONLY A CALL AWAY**  
24 HOUR WRECKER  
Complete SAFETY INSPECTION Auto Repairs  
Phones  
MA 9-2270  
Night  
MA 9-2224

**EASTLAND TELEGRAM**  
Phone MA 9-1707  
110 W. Commerce St.  
(Consolidate with Eastland Chronicle and Eastland County Record, established March 3, 1879.)  
Published Semi-Weekly - Thursday  
By Eastland County Newspaper Association  
H. V. O'BRIEN, Editor  
SUBSCRIPTION RATES: By carrier or 65c month; one year by mail in state, \$6; by mail elsewhere in state, \$5; one year state, \$6.  
NOTICE: Any erroneous reflection, standing or reputation of any person, which may appear in the columns of the newspaper, will be gladly corrected upon being brought to the attention of the editor.

**Eastland Memorial Hospital**  
Patients in Eastland Memorial Hospital Saturday were listed as follows:  
Mattie McRae.  
Eva Dick, Olden.  
Laurrie Boyd, Cisco.  
Charlie Mitchell, Olden.  
Cecil Copeland.  
Charley Rattikin.  
C. L. Walker.  
James Dickson, Gordon.  
Jack Mae.  
Opal Williams.  
Sara Shreeves.  
Edna Gattis, Cross Plains.  
Vina Elam, Cisco.  
Ruby Anderson, Gorman.  
Georgia McKellar.  
Julia Weeks, Ranger.  
Mary Slatten, Cisco.  
Alvis Allgood.  
C. W. Baird, Cisco.  
Asa Hoskins.  
Tony Ocy, Rising Star.  
James Sparks.  
Mary Bayne, Cisco.  
Mattie McPherson, Cisco.  
Trannie McNelly, Gorman.  
John Davis.  
Floyd Nichols.  
Thelma Tickner, Cisco.  
Eta Johnson.  
Ruth Adams.  
Stella Ann.  
Collada Escobedo, Cisco.  
Ehel Lindsey, Breckenridge

**Free Estimates on New Roof Only Repair of Your Old Roof Residential and Commercial**  
**EASTLAND ROOFING CO.**  
call Noble Squiers Eastland

**Announcing The Opening RAY'S TRADING POST**  
207 N. Seaman  
Special values in Used Furniture, Appliances, & Household Needs. Including TVs, Washers & Dryers. Shop us first and save!

**ROLLINS & SONS  
MOBIL SERVICE**  
Call for Appointments on Wash - Grease Oil Changes  
601 W. MAIN  
MA 9-8816

# COURT NEWS

**Amicable Life** Company to B. E. ... release deed of ...

**Horace** ... deed of trust.

**Wolforth** ... deed of trust.

**Walter C. Snyder** ... deed of trust.

**George A. Fox** et ux, to William L. Garner, quit claim deed.

**Shirley Frazier** et ux, to George O. Carter et ux, deed of trust.

**A. L. Glover** et ux, to C. G. Van Horne, mineral deed.

**A. L. Glover** et ux, to C. G. Van Horne, mineral deed.

**Sadie Goltz** et vir, to F. B. Simpson, oil and gas lease.

**William L. Garner** et ux, to Eddie Pevenhouse et ux, warranty deed.

**Ada Gordon** to Morris Newnam, warranty deed.

**Leslie Gregg** et ux, to W. Y. Gregg, Sr., et ux, warranty deed.

**E. E. Grothe**, deceased to the Public, certified copy of probate.

**Herbert S. Hilburn**, Individual and Independent Executor of Mary R. Hilburn to First Presbyterian Church, quit claim deed.

**Herbert S. Hilburn**, Individual and Independent Executor of Grace R. Hilburn to Cisco Junior College, quit claim deed.

**Herbert S. Hilburn**, Individual and Independent Executor of Mary R. Hilburn to Thomas E. Shook et al, quit claim deed.

**Margaret Brown Hamilton** to Danny Claborn, warranty deed.

**Ben F. Hobbs** to Morgan Raiford, assignment oil and gas lease.

**Grace R. Hilburn**, deceased to The Public, certified copy of probate.

**C. H. Ingram** et ux, to John H. Webb, warranty deed.

**R. A. James** to W. B. Evans, assignment oil and gas lease.

**E. C. Johnston** et ux, to Hanna Hardware to Eastland National Bank, assignment mechanic and materialman's lien.

**Leonard A. Kile** et ux, to F. B. Simpson, oil and gas lease.

**Thomas A. Knight** to F. B. Simpson, oil and gas lease.

**Othella Kile** et al, to F. B. Simpson, oil and gas lease.

**Minnie Kirk** to Ruth Kirk Higginbotham, warranty deed.

**Roy N. Lasater** et ux, to Henry L. Parsons, warranty deed.

**C. E. Lyles** to First State Bank of Rising Star, deed of trust.

**Lone Star Producing Company** to Van Parmer et ux, release oil and gas lease.

**Morgan Guaranty Trust Company of New York** to Pioneer Gas Company, partial release deed of trust.

**W. L. Nicholson** et ux, to First Federal Savings and Loan Association, Ranger, deed of trust.

**O. A. Nance** et ux, to Wanda Nance White, warranty deed.

**M. R. Newnam** to Morris L. Newnam, warranty deed.

**T. A. Nunn** et ux, to Frances Kendrick et al, warranty deed.

**Annie Nunn** to T. A. Nunn, assignment vendor's lien.

**Elsie M. Oliphant** to First Federal Savings and Loan Association, Ranger, deed of trust.

**Isabel O'Donnell**, deceased to The Public, letter testamentary.

**Isabel O'Donnell**, deceased to The Public, certified copy of probate.

**Isabel O'Donnell**, deceased to The Public, certified copy of probate.

**W. E. Pittman** to James R. McGinty, et ux, warranty deed.

**B. A. Petzell** et ux, to The Public, homestead designation.

**B. A. Petzell** et ux, to Citizens National Bank of Brownwood, deed of trust.

**Henry L. Parsons** et ux, to Roy N. Lasater, deed of trust.

**Rising Star Development Company** to State of Texas, notice of franchise tax lien.

**Arnold P. Scharbauer** to Walter C. Snyder, trustee, et al, certified copy of assignment.

**Walter C. Snyder** to Walter C. Snyder trustee et al, certified copy of assignment.

**Harmon C. Smith** et ux to Annie L. Wyatt, deed.

**State of Texas vs. Ronald G. Graham**, certified copy of judgment.

**State of Texas vs. Eagle Ford Land & Industrial Company**, certified copy of judgment.

**State of Texas vs. Emil Reich**, certified copy of judgment.

**State of Texas vs. R. H. Dunning** et ux, certified copy of judgment.

**Dorothy D. Tucker** to George D. Stewart, et ux, warranty deed.

**Walter L. Tucker** to George D. Stewart, quit claim deed.

**Clayson Wellington Van Alstyne, Sr.**, deceased to The Public, certified copy of probate.

**C. W. Van Alstyne** to The Public no inheritance tax due Hazel Hoffman Wyatt et vir to Walter S. Snyder, et al, trustee, certified copy of assignment.

**Vandell Weathers** et ux to Velda Weathers, quit claim deed.

**Harvey O. Waldon** et ux, to W. D. Waller et ux, warranty deed.

**W. D. Waller** et ux, to Herbert Ekru, deed of trust.

**Doris Powell Wilson** et al, to Troy B. Powell, quit claim deed.

**Jackie Richard Williams**, et ux to First Federal Savings and Loan Association, Ranger, warranty deed.

**John Milton Winsett** to The Public, proof of heirship.

**MARRIAGE LICENSES:**  
**James L. Collins** and Mrs. Mary Patterson Anderson.  
**George Lee Hash** and Mrs. Josephine Alice Lancaster.  
**Oscar S. Brewer** and Mrs. Lona Mae Fultz.

**SUITS FILED**  
**Reynolds Drilling Company**, Incorporated, vs. L. R. Terry debt.  
**Moran National Bank** vs. Cecil G. Ford, vs Travis Smith, damage.  
**John T. Taylor** vs. Ira Mae Taylor, divorce.  
**W. T. Duckworth** vs. Vera May Sherrill, administratrix estate of S. N. Coon, deceased to establish claim.  
**Leona Mae Hitt** vs. Robert Doyle Hitt, divorce.

**NEW CAR REGISTRATIONS**  
**John Robert Williams**, Allstate Motorcycle.  
**Paul W. Harper**, Eastland, 67 Chevrolet.  
**Wendell Siebert**, Eastland, 66 Ford Pickup.  
**Jimmy Ray Stone**, Arlington, 66 GMC Pickup.  
**Cecil C. Smott**, Cisco, 66 Jawa Motorcycle.  
**J. H. Kendricks**, Cisco, 67 Cadillac.  
**Truman E. Jenkins**, Eastland, 66 Oldsmobile.  
**J. I. Brinkley**, Eastland, 67 Plymouth.  
**Chester A. Higgs**, Gorman, 67 Chevrolet.  
**Raymond Beadle**, Gorman, 66 Chevrolet.  
**Patricia J. McCormick**, Gorman, 67 Chevrolet.  
**Truitt Coffman**, Gorman, 67 Chevrolet.  
**Weldon O. Cunningham**, Ranger, 66 Plymouth.  
**Carbon Independent School District**, 66 Chevrolet school bus.

## Historical Marker Is Dedicated At Gorman

The Official Texas Historical Marker for OLD SHINOAK SPRINGS was erected last week at Frank A. Gray Memorial Park. Mike Collins, chairman of the Eastland County Historical Survey Committee announced.

The cast aluminum marker with Swedish steel effect for durability and appearance measures 18" X 28" inches and is sponsored by the Eastland County Historical Survey Committee.

This is the 4th Official Texas Historical Marker to be erected in Eastland County.

The inscription reads:  
**OLD SHINOAK SPRINGS**  
"Named for Dwarf Oaks. Before fencing began in 1880's Springs attracted cattle, horses, deer. Settlers hauled water for home and stock use. Town of Shinoak Springs thrived until M.K.&T. Railroad bypassed it in 1880. Schoolhouse of raw hide lumber was built in 1882. Had seats of split logs. Pupils numbered 55. School grounds drew crowds of 8,000 for political rallies and camp meetings.  
"A lake was formed in 1911 by a rock dam. Frank Gray Memorial Park, given to City of Gorman, is now recreation and reunion ground, at site of old springs."

AN INTERSTATE THEATRE

# MAJESTIC

SUNDAY & MONDAY  
Sean Connery — Joanne Woodward  
Jean Seberg

## A FINE MADNESS

Open Sunday 12:45 — features 1, 3:05, 5:10, 7:15, 9:29  
Open Monday 4:45 — Features 5, 7:05, 9:10  
Rated as adult entertainment  
No children or student discount tickets sold.

## TUESDAY — 25c BARGAIN NIGHT

## DEAR BRIGITTE

James Stewart - Glynis Johns - Fabian - Ed Wynn  
Open 4:45 — Features 5:15, 7:10, 9:05

## WEDNESDAY Thru SATURDAY

Open 4:45 — Features 5, 7:15, 9:35

## WALT DISNEY presents

# THE FIGHTING PRINCE OF DONEGAL

Peter McEnery — Susan Hampshire  
Adults 90c — Student Discount 65c — Children 50c

**WANTED**  
See ahead with ...  
Insulating ...  
Replacement windows and steel ...  
PHONING ...  
FURNER ...  
Improvement ...  
SOUTH ...  
CONCRETE ...  
BLES? ...  
TON ...  
RE ...



# CRISCO

## 3 LB CAN 69c

LIMIT ONE CAN PER CUSTOMER

With \$5.00 Purchase or More Excluding Cigarettes



# JRB

## SUPER MARKETS

S&H GREEN STAMPS WITH EVERY PURCHASE

MEMBER AFFILIATED FOOD STORES

Prices Effective at Ranger, Cisco and Eastland  
October 17-18-19  
Quantities Rights Reserved

### CHECK THESE VALUES

NESTLE'S CHOCOLATE MORSEL'S	2 60z. PKGS.	39c
QUICK or OLD FASHION 3 MINUTE OATS	18 OZ. PKG.	23c
BANQUET FROZEN MEXICAN DINNER	3 16 OZ. PKGS.	\$1
ANTI FREEZE PRESTONE	1 GAL CAN	\$1.69
JUST WONDERFUL HAIR SPRAY	Regular Or Hard to Hold	Reg. 99c 59c
REGULAR 89c BOTTLE ANACIN TABLETS	50 Ct. BOTL.	49c

### MARKET FEATURES

CHUCK ROAST	FLAVOR FED BEEF	LB.	45c
FAMILY STEAK	FLAVOR FED BEEF	LB.	55c
ARM ROAST	FLAVOR FED BEEF	LB.	59c
RIB STEAK	FLAVOR FED BEEF	LB.	69c
SHORT RIBS	FLAVOR FED BEEF	LB.	35c
FISH STICKS	Booth's Breaded Frozen	8 Oz. Pkg.	29c

RED SALMON	HONEY BOY	NO. 1 TALL CAN	79c
PIE APPLES	COMSTOCK	2 NO. 2 CAN	49c
JUICE	Del Mone — Pineapple-Orange Drink	46 Oz. CAN	29c
CUT BEETS	LIBBY'S	3 NO. 303 CANS	35c

### MIRACLE WHIP

KRAFT'S SALAD DRESSING QUART JAR 59c

### PINEAPPLE

HEINZ - CRUSHED SWEET TREAT 5 NO. 300 CANS \$1

THIS WEEK GET YOUR



## Star Glow 10" Dinner Plate

Each week a piece of Star-Glow Dinnerware will be featured for just 9c. For each \$5 in grocery purchases, you are entitled to one piece at this low price. There's no limit... with a \$10 purchase you can get two pieces... and so on!

9c ONLY with each \$5 purchase

60-PC. TABLE SETTING \$5.40

THIS IS THE LAST WEEK To Get the Dinner Plate For 9c with \$5 Purchase

### GARDEN FRESH PRODUCE

CARROTS	1-lb. Cellos	Each	10c
LEMONS	Sunkist	6 for	19c
TOMATOES		LB.	19c

Double S&H Green Stamps with Purchase of \$2.50 or more on Wednesday

## HEY GALS!!

WEDNESDAY MORNING IS SEWIVE'S PARTY"

AT

## ESTA BOWL

esday Morning 9:30 a.m. to 12 Noon  
ople Go Bowling Why Don't You?  
FFEE FREE DONUTS  
RENTAL FREE INSTRUCTION

EE NURSERY FACILITIES

will be held each Wednesday morning PRIZE. Register for the FREE PRIZE up to bowl. Prizes are offered by the f the surrounding area. Instructors will each Wednesday morning for those dections.

BOWLING!!!!  
RALPH SITLER  
Manager

# OLDEN NATIVE IS BUSY PHOTOGRAPHER AT A & M

COLLEGE STATION — "Busy as a bee" doesn't describe Ken Reese. Bees can't buzz that fast.

Reese serves as chairman of the Texas A&M Memorial Student Center's camera committee, works for a Bryan consulting engineer, averages 1.9 on A&M's 3.0 grade point system, and still finds time to "soup" 50 pictures a month.

"Ken does a fabulous job with the camera committee," declared MSC Director Wayne Stark. "He goes far beyond what is required in the line of duty."

The 29-year-old electrical engineering major is in his second year of committee chairmanship. Under Reese's direction, the 88-member club has its largest membership ever, with a 100-percent increase over 1964-65 enrollment.

The club is planning color darkroom facilities, doubled, the number of entries in its 1965. Intercollegiate Photo Salon and is seeking national participation this year. Committee members won half the Salon ribbons here last year.

Reese's photo work takes him away from his wife Sandra and five-year-old son Barry many nights, but the understanding wife doesn't mind.

"Ken's so interested in it, I try not to say anything," the Physical Plant Department secretary remarked. "Interest is the main ingredient of his success."

The Olden, Tex., native took up photography as a hobby six years ago. He stuck his fingers in a typewriter while serving with the Army in Germany and can't wash it off. Reese still hasn't



**COMMON COMBINATION** — Olden native Ken Reese and his Agfa-Silette-L are a common sight at Texas A&M, he two-year Camera Committee chairman takes pictures of Memorial Student Center functions as part of his busy schedule.

caught up printing negatives he shot in Germany, France, Austria, Belgium, Holland, Luxembourg, Ireland, and Newfoundland during 20,000 miles of Army traveling.

Reese may have the only free-world picture of a top Russian general, made during a secret review in West Germany. He shot color slides in Heidelberg's Corn Market, where "The Student Prince" was filmed.

Ken thinks his most unusual picture is a time exposure of lightning during Hurricane Carla. The bolt struck south of College Station but appears to be taking a chunk out of a student housing apartment roof. His favorite photo—of Sandra and Barry on a river bank—hung in the '65 Salon.

Two Agfa cameras he purchased in Germany comprise his photo inventory, since part-time employment doesn't allow large equipment budgets.

He looks forward to commencement next May. Sandra promised him a popular 35 mm camera for graduation.

Reese worked part-time for BW Construction of Byan in high school and college. The former carpenter now assists EE Department Head John S. Denison on REA System surveys, doing drafting and system voltage surveys.

Much of his darkroom time is spent making photos for various MSC activities. Reese credits committee success to student officers and faculty advisors C. M. Sykes (klub kop) and Roy Pledger.

"Mr. Sykes takes care of bookkeeping odd - and - ends, keeps darkrooms straight and gets us supplies on his trips to Houston," said the chairman, son of Mr. and Mrs. Travis Reese of Olden.

Ken in the most unique undergraduate chairman the committee has ever had, Stark commented. "That he can study, raise a family, make a living, and do such a remarkable job, too, fascinates me."

## Brownwood Auction Sale

Brownwood Cattle Auction for October 12 reported the market steady with last week. Good pairs were \$5 to 10 per pair higher.

Receipts were estimated at 1153 head.

Prices were: stocker steer calves, 27-33.50; stocker heifer calves, 22-27; steer yearlings, 22.50 to 26.50; heifer yearlings, 20 to 23.50; plain feeder steers, 21 to 22.50; plain feeder heifers, 19 to 21.50.

Cows and calves, pairs: good, 210 to 260; plain, 170 to 210; stocker cows, 16.50 to 21.50.

Slaughter cattle: fat calves 22.50 to 24.50; fat cows, 16.50 to 18.50; utility and cutter cows, 15.50 to 17.50; canners 12.50 to 15; shells, 12 to 14; stocker bulls, 21 to 24; slaughter bulls, 19 to 23.50.

**FREE** inside parking

400 comfortable rooms with TV, air-conditioning, 24 hour coffee shop, meeting rooms, drug store, barber shop, beauty salon. Bus service to heart of downtown at front door.

**HOTEL Jefferson DALLAS**

312 Houston Street just off U.S. 77, 80 at entrance to I-35 E

**NEW PRIVATE CLUB**  
Tel: RI 2-6106  
Ray Mullikin, Mgr. Dir.

**downtown DALLAS**

**Monuments**  
WEATHERFORD PHONE LY 4-2726

IF WE MAY ASSIST YOU, CALL US COLLECT OR MAIL THIS AD

NAME \_\_\_\_\_ PHONE \_\_\_\_\_  
ADDRESS \_\_\_\_\_ CITY \_\_\_\_\_

**RANGER DRIVE-IN THEATRE**

ADULTS 60 c. KIDDIES UNDER 11 FREE  
BOX OFFICE OPENS 7:15 SHOW STARTS 7:45

SUNDAY — MONDAY — TUESDAY  
OCTOBER 16—17—18

**A RUNAWAY BOY AND A RENEGADE HOUND!**  
...and the girl who loved them both!

Joseph E. Levine

**GIT!**

JACK CHAPLAIN - HEATHER NORTH - SELDOM SEEN SIOUX  
Produced and directed by ELLIS KADISON - Screenplay by HOMER MCCOY  
A World-Cine presentation in Embassy Pictures Technicolor

EACH WEDNESDAY IS BARGAIN NIGHT **25¢**

**DANA ANDREWS · JANE RUSSELL**

**JOHNNY RENO**

AN AC LYLES PRODUCTION  
TECHNICOLOR

CO STARRING LON CHANEY · JOHN AGAR · LYLE BETTGER · TOM DRAKE  
RICHARD ARLEN · STEVE FISHER · P.G. SPRINGSTEEN · TECHNISCOPES

## County 4-H'ers To Exhibit Stock At State Fair

There will be a delegation of Eastland County 4-H Club boys and girls exhibiting cattle in the Junior Show at the State Fair of Texas in Dallas.

The exhibitors are from all points in the state. Those boys and girls showing steers and heifers at the State Fair include: Caddy, Tommie and Bobby Lee of Cisco, Sandy Warlick and Cynthia Hounsel of Rising Star; Bobby and Barbara Williams of Gorman; and Gary and Clay Wheat of Morton Valley.

The breeds included in this delegation are Angus, Short-horn, and Hereford. These calves will be shown on Wednesday, October 19 with the steers being shown at 8:30 a. m. and heifers being shown at 1:30 p. m.

**M-K-T RR HEARING**  
The Interstate Commerce Commission will hold a hearing in the Hotel Texas, Fort Worth at 9:30 a. m. Monday, Nov. 14, on the application of the M-K-T Railroad to abandon its line between Waco and Stamford, according to word here.

**3rd SUNDAY SINGING**  
The regular Third Sunday Singing will be held at 1:30 p. m. in Goram. Everyone is invited to attend.

**Free** Estimates on **New Roof Only**

Repair of Your Old Roof Residential and Commercial

**EASTLAND ROOFING CO.**

call Nobles Squiers Eastland

**ABEL ALLEY**

"I'm Not Being Catty" Good Only Until 10:30 October 17

CALL ME TODAY

**FREE** H

AND 30

**FREE**

ON ABEL

Absolutely No

Halloween

Bill for the

Get Better

a Cable

**SOUTHERN TV SYSTEMS CO.**

RANGER, TEXAS | MI 7-3250

EASTLAND, TX



## A Little Voice Goes a Long Way

There was a time, long ago, when it took real lung-power to make yourself heard on the telephone. And you had to listen closely to make out what the other party said. The problem was transmission—getting your voice from here to there. Today, it's easy to hear and be heard. In fact, tots and telephones get along fine, whether it's a

Long Distance call from grandmother across the country or just a chat with a youngster down the street because a little voice goes a long way—clearly and distinctly. Continual improvement in the transmission of your voice is one way Southwestern Bell makes phone service—already the world's best—

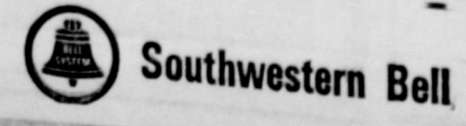

Large  
S. J  
Firs  
approximately  
men Civic  
Club held  
Wednesd  
luncheon  
Country Cl  
Mrs. M  
ph Steve  
October  
Richard  
agness and  
who also  
book for  
ers and b  
e global  
he room w  
world tra  
icles from  
s were dis  
aker's tab  
e replica

Good Reas  
ending Mu  
DE FLO  
9-1711 699

L. A. G  
KIRBY  
m Sales, Se  
Parts  
Box 632, C  
ne OLDEN

37 C  
Every  
hat c  
tappo

With bright bol  
ound the front  
lore comfort,  
proved steering  
w-type body  
ere's an 8-trac  
ld our fully au  
joy new drivin  
urious interior  
w GM-develop  
at belts, front a

## Large Crowd Hears Mrs. James Horton First League Meet

Approximately 80 were present at the first meeting of the new First League Club held Wednesday, Oct. 12, at the luncheon at Lone Country Club. Hostesses Mrs. Milton Fullen, Mrs. Stevens, Marene Johnson, Richard Johnson, and H. O. Satter, who also composed the program for the year. The guests were introduced. Mrs. Stevens, program chairman, introduced Mrs. Horton, who described the most interesting aspects of each country. She pointed out that although each country has its own customs and the people are much the same. She stressed that in many areas of the world, countries are glad to have Americans, both the military personnel and civilian tourists.

The League will meet Wednesday, Nov. 9, at noon in the Women's Club House. Mrs. Martha Harmon of Abilene will speak on "Head-start on the Yuletide."

The Women's Club House is owned by Civic League and Garden Club, Music Study Club, Thursday Afternoon Club, and Las Leales.

### WSCS Will Meet For Conclusion Of Study

The WSCS of the First Methodist Church will meet next Tuesday for the conclusion of the Bible study. This concluding lesson, given by Mrs. Ed Ethridge, will be followed by a resume by Mrs. Frank Crowell.

Last Tuesday's study began with First Peter, with the commentary on the first chapter given by Mrs. W. F. Davenport. Mrs. Carl Elliott presented chapter two and part of chapter three, which includes the code of social ethics for Christians.

Attending were Mrs. Ethridge, Crowell, Davenport, Elliott, H. J. Buigerin, Allen Rushing, O. O. Mickle, Turner Collie, J. E. Loughry, T. J. Haley, L. C. Brown, I. A. Bean, James Horton, C. W. Boles, R. E. Sikes, Milburn Long, Roy Lawson, H. H. Hardeman, B. O. Harrell, Frank Day, C. C. Collings, and C. T. Brockman.



MRS. KENNETH THOMPSON  
★ ★ ★  
MADAM PRESIDENT . . .

## Mrs. Kenneth Thompson Is Chairman of Clubhouse Board

The Woman's Club House is owned by Civic League and Garden Club, Music Study Club, Thursday Afternoon Club, and Las Leales.

Each club has two representatives who serve four-year terms on the Club House Board. This Board is an organization within itself and its sole purpose is the care and maintenance of the club house. This group administers the funds necessary for repairs, cleaning, and redecorating. It has charge of the complete project; that is, the Board secures estimates for the work needed, contracts for the work, and pays for it.

The Board's income consists of the yearly rental fees paid by the clubs and a special project money the clubs may vote to spend on the club house through the Board. Also, the club house may be rented by individuals or other organizations for teas, receptions, recitals, or parties. It is not available for dances.

Currently serving on the Board are Mrs. E. E. Layton and Mrs. Milton Fullen, Civic League; Mrs. Kenneth Thompson and Mrs. Sallie Bishop, Music; Mrs. M. S. Long and Mrs. E. G. Rice, Thursday Afternoon; and Mrs. H. L. Hassell and Mrs. J. T. Gregory, Las Leales.

Afternoon, and Las Leales. The Board elects its own officers. These are, Mrs. Thompson, chairman; Mrs. Layton, vice-chairman; Mrs. Fullen, secretary; and Mrs. Long, treasurer.

Quarterly Board meetings are held on the third Wednesday in August, November, and February; and the first Wednesday in May, so that reports may be presented to the clubs at closing May meetings. Meetings may be called as they are needed.

Each secretary and treasurer's report is presented to each club, by the representatives. Any special project is carried to the clubs for approval.

Mr. and Mrs. Thompson moved to Eastland in February of 1963. He is Transmission Division Superintendent for Texas Electric Service Company. They have two sons, Larry, a freshman, and Tony, a fourth-grader.

They are members of the First Baptist Church. Mrs. Thompson teaches the ninth grade girls Sunday School class, is program chairman for WMU, and sings in the choir.

She is room mother for P.T.A. She belongs to Civic League and is a former membership chairman. Besides serving Music Study Club as Club House Board representative, she is co-chlor director with Mrs. Jack Frost. Bernice is also treasurer for the Third Dis-

trict of Federated Music Clubs. The Federation meeting will be held in Paducah on October 26.

Bernice graduated from Vernon High School and attended Howard Payne in Brownwood as a music major. Her parents are Mr. and Mrs. Allen Howard of Vernon.

She sings, plays the piano and the organ, and has taught music. She has given many musical programs in Eastland and this area.

Sewing, cooking, and yardwork are also major interests. She collects recipes, both books and cards, and enjoys exchanging recipes with friends. Her home on South Seaman contains many plants and floral arrangements.

Mrs. Thompson says, "The Club House Board is an organization designed to conduct the club house affairs as simply and efficiently as possible. Someone or some group must pay the bills, see about the cleaning and repairs, keep a calendar of scheduled meetings, and handle outside rentals."

"This is what we do. We are not in any sense a governing board; we do not even make decisions, we merely make recommendations and then proceed under direction of the clubs."

## MUSIC CLUB TO CELEBRATE 40th ANNIVERSARY

Eastland Music Study Club will observe its 40th anniversary of federation with the Texas Federation of Music Clubs Wednesday.

The club will meet at the Woman's Club House at 9:30 a. m., with Mrs. Marene Johnson, Mrs. H. O. Satterwhite, and Mrs. E. G. Rice hostesses.

Mrs. James West of Stamford, president of the Federation's Third District, will speak on "Forward with Federation."

## Terry, Randell Do Well in Tourney

This past weekend Terry Treadwell, Hardin - Simmons University tennis player, was runner-up in the San Angelo Fall Open tennis tournament held in San Angelo. On his way to the finals Treadwell defeated Jon Gottschall of San Angelo, 6-3, 6-3, and Ronnie Houdel, San Angelo Central tennis coach, 8-6, 6-3. Art Foust of Dallas, Texas Open champion of 1965 defeated Terry in the finals 6-4, 6-3.

Randell Treadwell, age 13, accompanied Terry to San Angelo only to find that all boys 13 years old and under were in the same division. Randell lost in the singles 7-5, 6-0 to a 16 year old player. He played doubles with Lynn Ingram of Abilene, a 14 year old. They lost 6-2, 6-3 to two 18 year olds from San Angelo.

Wayne Kaiser, a Hardin - Simmons graduate, and Terry were defeated in the doubles semi-finals 6-4, 6-4 by Charles Williams and Jim Carter from San Angelo.

## Mrs. Williams Is Hostess For Meet

The Martha Group of the First Christian Church met in the home of Mrs. Homer Williams. The meeting was opened with prayer by Mrs. C. I. James.

Mrs. Bassett, the group chairman, held a brief business meeting. Mrs. R. T. Magness, Jr., gave the study on background and beginning of Christian Churches in Canada.

Mrs. Williams presented the devotional.

Present were Mrs. Neil Day, R. T. Magness, C. I. James, Ben Bassett, Charles Freyschlag, M. A. Gattis, Mattie Miller, and Homer Williams.

The next meeting will be at 9:30 a. m., Oct. 24, in the home of Mrs. Magness.

## "Baby Purse-onalities"



"You Don't Got Any Teeth."

Our dental preparations counter is "home" for everybody whether they have perfect teeth or none at all except the china kind. See us for leading brands of tooth brushes, tooth cleansers, and mouthwashes. And for denture wearers, we carry all the preferred kinds of denture brushes, polishes, and denture holders. You'll find them

in our wide toiletries department . . . it's stocked with everything to help your looks, your comfort and your convenience.

**CENTRAL DRUG**  
24-hour Emergency Service  
Prompt, Accurate, Experienced & Dependable  
MA 9-2681 North Side of Square  
Emergency Number after 6:30 — MAIN 9-2689

## SOME CALL IT MASS MURDER —

... while others described it as 'death on the loose' Whatever it is the Department of Public Safety officials predict that more persons will lose their lives in traffic accidents in Texas this year than any previous year on record. More and faster cars on crowded highways spell out trouble for those who use them. What should be done in the face of this warning? For one thing we can all drive carefully and be adequately insured.

**Earl Bender & Company**  
Eastland (Insurance since 1924) Texas

READ THE CLASSIFIEDS

**Halloween Parties**  
Dancing for the school ball

**Good Reasons For Sending Mums**

**DE FLORAL**  
9-1711 609 W. Main

**L. A. GREEN**  
**KIRBY**  
Auto Sales, Service & Parts  
Box 632, Olden  
Phone OLDEN 2452

**PEPSI COLA**  
29c — 6 Pack  
With Every 5-Gal. Purchase  
**EASTLAND "66"**  
513 W. Main St.

# 67 Chevrolet

Everything new that could happen in styling... happened!

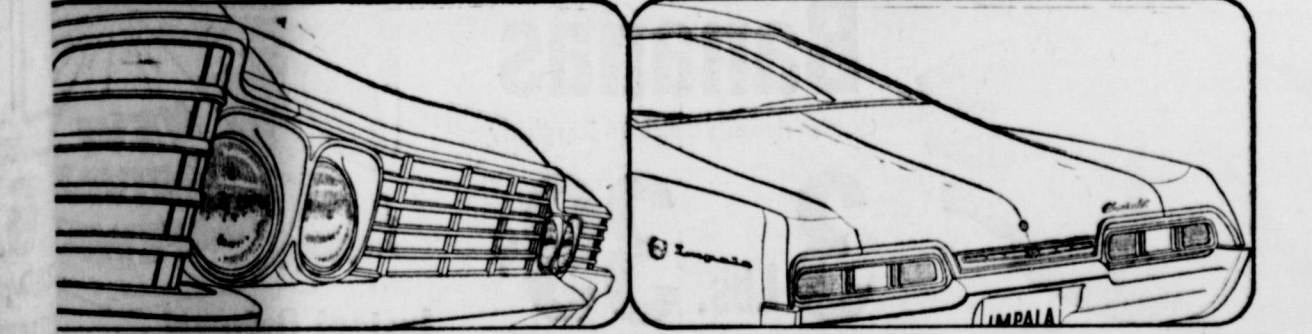

With bright bold grille styling so proud it extends all around the front fenders.

More comfort, new safety too

Improved steering makes cornering even easier.

Low-type body mounts give you a smoother, quieter ride.

There's an 8-track stereo system you can order! 80-minute tape, free!

Hold our fully automatic Comfortron heating and air conditioning.

Enjoy new driving ease with a completely restyled instrument panel.

Curious interiors! You wonder where your living room leaves off and your Impala begins.

Now GM-developed energy-absorbing steering column.

Safety belts, front and rear, with pushbutton buckles.

Now... at your Chevrolet dealer's **CHEVROLET**

**FULLEN MOTOR COMPANY**  
305 E. Main Eastland, Texas MA 9-2676

NOW'S THE TIME TO BUY AND SAVE

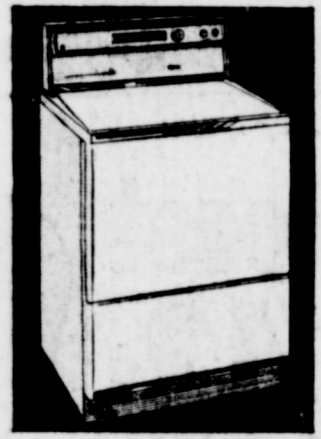

See your dealer soon about his special money-saving installation offer on a Flameless Electric Dryer

Now's the time to get that electric dryer you need for the bad weather washdays ahead... now while you can take advantage of your dealer's special money-saving installation offer. Flameless electric dryers cost up to \$40 less to buy than other types. They cost less to maintain because of fewer parts. And now, during the Electric Dryer Savings Carnival, you'll enjoy even greater savings because of your dealer's special installation offer. Select your electric dryer soon... and enjoy work-free, worry-free washdays the modern flameless electric way.

**ELECTRIC DRYER**

# Savings Carnival

**TEXAS ELECTRIC SERVICE COMPANY**  
FRANK SAYRE, Manager Phone MA 9-2651

# Principal Baze To Speak On Grading For P-TA Meet

Rayneal Baze, principal of Eastland Elementary School, will speak on "Our Local Grading System," Tuesday when members of the Parent Teachers Association meet in the school Cafetorium. The meeting will begin at 3:30 p. m.

Students in the wo fifth grades, taught by Mrs. Ruth Poe Herring and Miss Opal Hearn, will present a ten-minute musicale.

Plans for the approaching Halloween Carnival, which the P-TA sponsors each year, will be discussed during the club's business session. The Carnival is scheduled for Oct. 31 in the old gymnasium.

Mrs. Vernon Mahan, president of the organization, will preside with Mrs. Robert Bis-

hop as program leader. Mr. Baze in his talk will explain the meaning and significance of the grading system used by the teachers in Eastland Elementary School.

A graduate of Hardin-Simmons University, Baze received his master's degree from North Texas State University. Prior to moving to Eastland in August 1965, Mr.

Baze was principal of Hodges Oak Park Elementary School in Ranger for nine years. He began his teaching career in the Carbon, Olden and Ranger school systems.

(ED. NOTE: A special article on the significance of grading in the Eastland Public Schools with reports from Elementary, Junior High and High School officials, is scheduled to appear in Thursday day Telegram—day on which report cards for the first six weeks are to be issued.)

## SCHOOL MENU

MONDAY: Meat loaf with spaghetti, green beans, Harvard beets, hot rolls, cherry cobbler.

TUESDAY: Steak and gravy, whipped potatoes, tossed salad, hot rolls, fudge cake.

Page Six

EASTLAND TELEGRAM Sunday, Oct. 19, 1966

## Mrs. Gordon Is HD Hostess At Morton Valley

The Morton Valley Home Demonstration Club met in the home of Mrs. R. W. Gordon for the regular scheduled meeting.

Eleven members answered roll call by naming "My Favorite Period of Furniture." Mrs. C. T. Brockman, president, presided and Mrs. Fritz Huffman led the group in the club's motto, pledge and prayer.

Mrs. L. E. Orms gave the devotion from Galatians 6:7. Mrs. L. W. Leach read the minutes for previous meeting.

Mrs. Brockman appointed Mrs. Pounds, Mrs. Huffman, and Mrs. Nix to set up the club's exhibit for Achievement Day. Mrs. Sherman, Mrs. Harrison and Mrs. Dangle will be responsible for the window displays.

A prize was given to Mrs. Pounds, who won the Gold Bond Stamp slogan.

Mrs. Gordon served ice cream topped with a fruit sauce, cookies, and coffee to Mrs. Josie Nix, E. L. Dangle, H. C. Pounds, M. V. Harrison, C. T. Brockman, Jeff Laughlin, Huffman, Leach, Orms, and Kincaid.

Mrs. Nix will be hostess to the club on October 26.

## Legion Auxiliary To Install Officers

The Ladies Auxiliary will meet in the meeting room in the front of the American Legion Building on Highway 80 west at 7:30 p. m., Tuesday, Oct. 18.

Mrs. James Lee of Sweetwater—District President, will be present to install local officers. Mrs. McDaniel of Mineral Wells will also be here. The Ranger Auxiliary has been invited to this meeting.

All members and prospective members are urged to be present.

## CWF Sale To Be Wed. and Thurs.

Christian Women's Fellowships of the First Christian Church will hold a rummage sale in the church annex Wednesday and Thursday, Oct. 19 and 20.

Mrs. A. D. Webb, chairman, announced that the sale will be open from 9 a. m. to 5 p. m. each day.

The Wesleyan Service Guild of the First Methodist Church met in regular session Oct. 12.

Mrs. Charles Marshall brought the lesson on "Across the Atlantic."

Attending were Mrs. Hildegard Everett, D. E. Frazer, Hubert Jones, Ruth Poe Herring, Marsha, Floyd Robertson, Thura Taylor, E. J. Turner, and Misses Loretta Morris and Esther Groth.

The Guild will meet Oct. 26 at the church. This meeting will begin at 6:30 p. m., because of the revival.

**CHANGE**  
Of Management  
**CATTLEMEN'S**  
**Restaurant**  
At Eastland Livestock Barn  
Mrs. T. M. ALFORD  
New Manager  
Open each day except  
Saturday 6 a. m. - 10 p. m.



**Help Your Child in School**

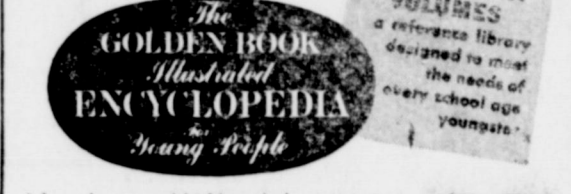

A brand new world of knowledge... Every page in glorious color. Introductory Offer! (Volume No. 3 Now on Sale 99¢) **49¢**

## Safeway Baby Beef Sale!

**Chuck Roast** Baby Beef, Lean, red cut of meat to grace any table. Safeway Pot Roasts taste good anytime. **Lb. 43¢**

**Chuck Steak** Baby Beef, So economical and tasty—Lb. **49¢**

**Arm Roast** Baby Beef, One of the most popular cuts—Lb. **59¢**

**Arm Steak** Baby Beef, Shoulder cut—Lb. **69¢**

**Short Ribs** or Brisket, Baby Beef—Lb. **35¢**

**Austex Chili** Lbs of lean meat—prod. cans **59¢**

**Austex Spaghetti** With Meat Balls, 15-oz. Can **31¢**

**Pork & Beans** Van Camp, So tasty, 2-oz. Can **2 for 45¢**

**Borden's Potatoes** Whipped Instant, 16-oz. Box **63¢**



**Other Values!**

**Pork Sausage** Wingate, Regular or Hot—1-Lb. Pkg. **49¢**

**Sliced Bologna** Jumbo, Regular or Thick sliced—1-Lb. Pkg. **59¢**

**Morton Fruit Pies** Frozen, Assorted Variety, 20-oz. Pkg. **39¢**

**Pecan Sandies** Supreme, So buttery, 15-oz. Pkg. **49¢**

**Pie Crust Sticks** Ready Crust, (Use off label), 20-oz. Box **39¢**

**Light Crust Flour** The all-purpose flour, 5-lb. **71¢**

## NEW WINNERS in "PLAY 21"

- \$500—Vonia Gouge Weatherford
- \$500—Mrs. Jean F. White Dallas
- \$100—Mr. Gus Manthey Ft. Worth
- \$100—Mabel C. Brown Dallas
- \$100—Ruth E. Hamil Breckenridge
- \$100—A. G. Meek Richardson
- \$100—Philip Mayfield Kilgore
- \$100—Mrs. J. L. Beckham Mineola



- \$ Mrs. Denny Rushton Henderson
- \$ Mrs. W. C. Lightfoot, Jr. Gilmer
- \$ Lou Jolin Waco
- \$ Laura Lexion Temple
- \$ A. C. Hicks Austin
- \$ Mrs. Troy Willis Abilene
- \$ Mrs. David Cantrell Greenville
- \$ Kathleen Taylor Texarkana
- \$ Jerry Kozick Longview
- \$ Mrs. J. R. Neal Lufkin
- \$ Estell White Weatherford
- \$ Mrs. Vernon Gilmore Ft. Worth
- \$ Ann Zeigler Grand Prairie
- \$ V. W. Briggs Arlington
- \$ Olivia Guzman Dallas
- \$ Mrs. Geo. McKinney Dumasville
- \$ Mattie Collins Corsicana
- \$ Mrs. Grace Smith Graham
- \$ Mrs. R. H. Jenkins Mineral Wells
- \$ J. W. Congleton, Jr. Palestine

**SAFEWAY**

**DEL MONTE SALE**

Save Gold Bond Stamps for Valuable Gifts!  
**DOUBLE GOLD BOND STAMPS EVERY WEDNESDAY!**  
(With \$2.50 Purchase, or More. [Excluding Cigarettes].)

- Cling Peaches** Del Monte, Sliced or Halves, 29-oz. Can **4 for \$1**
- Catsup** Del Monte, Thick and so rich—14-oz. Bottle **19¢**
- Tomato Sauce** Del Monte, 8-oz. Can **9 for 99¢**
- Tomatoes** Del Monte Stewed, Just right for so many dishes—16-oz. Can **4 for 98¢**
- Fruit Drink** Del Monte, Pineapple-Grapefruit—46-oz. Can **29¢**

- Prune Juice** Del Monte, So sweet—32-oz. Bottle
- Fruit Cocktail** Del Monte, Five Delicious Fruits, 17-oz. Can **3**
- Golden Corn** Del Monte, Cream Style or Whole Kernel—17-oz. Can
- Green Beans** Del Monte, Cut or Seasoned Sliced, 17-oz. Can **4**

## Cake Mixes Chunk Tuna Baby Food Beverages

- Big Safeway Values!**
- Ireland's Chili** Iron Fills, All meat, 17-oz. Can **89¢**
- Barbecue Beef** Instant, Chopped or Sliced—16-oz. Can **79¢**
- Skinner's Macaroni** CA Food with Cheese, 16-oz. Pkg. **19¢**

- Mrs. Wright's, Assorted flavors—19-oz. Pkg.**
- Sea Trader, Light meat, 6 1/2-oz. Can**
- Gerber's Strained fruits & vegetables—4 1/2-oz. Jar (Available Most Stores.)**
- Cragmont, Assorted flavors or Diet flavors (Plus Deposit), Quart Bottle**
- Peanut Butter**
- Adams Best Extract**
- Alpo Dog Food**

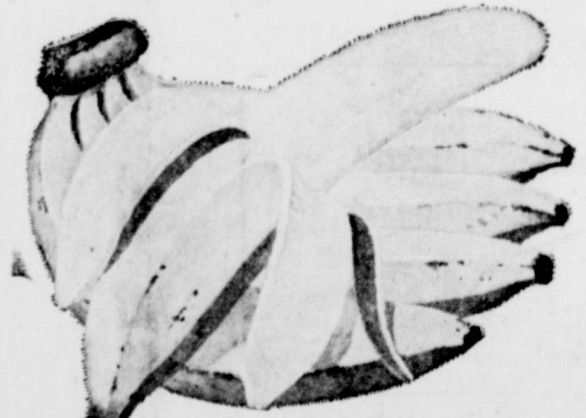

**Bananas**  
Golden ripe and delicious. Buy plenty!  
**3 Lbs. 39¢**

- Squash** 2 lbs. **15¢**
- Peppers** 3 for **25¢**
- Carrots** 2 lbs. **25¢**
- Bartlett Pears** So mellow and sweet. Good for lunch boxes. **2 Lbs. 39¢**
- Tokay Grapes** Sweet and full of juice. **2 Lbs. 29¢**
- Crisp Cabbage** Try Corneil Best and Cabbage—Lb. **10¢**

**Instant Oatmeal Product #19**  
**Buttered Corn Cream of Oats**  
**Cheese Cake**  
**Camel Filter Tip**

**G. E. Light Bulbs**  
Long lasting. Gives off a soft white light.  
**4 Bulb Pkg. \$1.12**

**Sherbet**  
**Jelly Snails**  
**Wheat Bread**  
**Half & Half**