

EASTLAND TELEGRAM

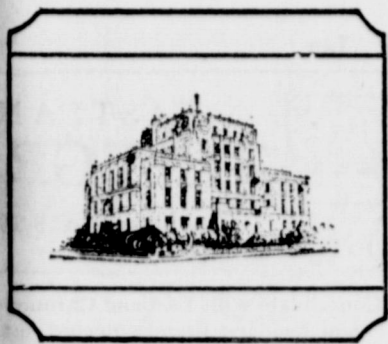

ME 90, NUMBER 61

EASTLAND, TEXAS 76448, SUNDAY, JULY 31, 1966

TEN CENTS

Eastland Little League Champions

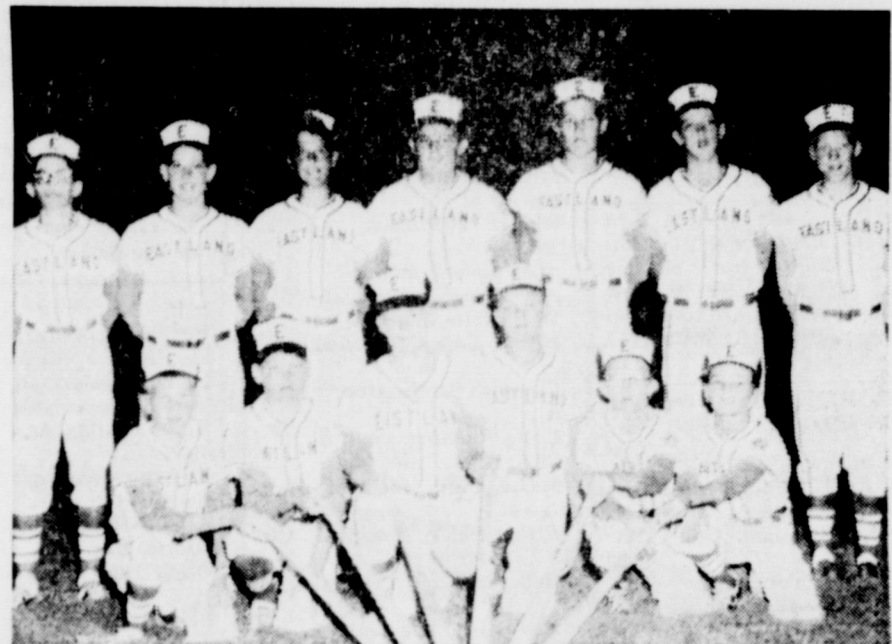

Eastland Stars Win District, Advance to Sectional Play

A five-run, big third inning sparked by Pitcher Craig Lund's homer won the Eastland Little League All-Stars a 5-3 ballgame over Weatherford to claim the District 28 L.L. championship crown in

Weatherford Friday night. The Eastlanders had downed Coleman 4-2 Thursday night in the district tournament. Next step for the victors will be the Sectional Tournament in Levelland, League Presi-

dent Bill Kendrick reports. The 18-member team with Manager Warren McFall and Coach Ben Hernandez will go to Levelland Wednesday, and the first game for Eastland is scheduled Thursday at 4 p.m.

A fund has been started to underwrite costs of feeding and housing the local team, and donations may be made to James Reid at Eastland National Bank, or to any of the League officials. Cost of the trip is expected to be about \$550, Kendrick said. The team will stay at the Holiday House Motel in Levelland. Collection boxes will be placed at cash registers around town.

The State L.L. Tournament will follow a week later in Lubbock. Friday nights clincher was a "sweater" all the way—with Eastland's five runs coming with two outs showing on the scoreboard. Losing Weatherford loaded the bases twice more before the final frame. The Thursday night win was credited to Rodney Reynolds who took over mound duty and put two homers on the books. Coleman scored two runs in their half of the first, then Eastland came back for three in their portion of the first frame. Reynolds added another with his second homer later in the game for the first-round win.

Coleman downed Clyde 6-0 for the District consolation. Eastland busted lose for five runs in the third to whip Weatherford 5-3 for the District 28 Little League championship here Friday night.

Eastland pitcher Craig Lund's home run sparked the rally. Lund then hung on for the Larry Torbett and Jimmy back effort fell two runs short. Weatherford did score three times in the fifth, though on home runs by Wesley Westbrook and Bobby Christian. Weatherford 000 030-3 3 3 Eastland 005 00x-5 5 0

Larry Torbett and Jimmy Brian; Craig Lund and Frank Clayborn.

Home runs—Wesley Westbrook, Bobby Christian (Weatherford); Craig Lund (Eastland).

Annual Barbecue, Queen Contest Friday Night at Eastland City Park



SANDY WARLICK



DOROTHY OLIVER



KAY CLARK



SUSIE MORGAN



JEANIE HANNA



LAVERNE SCITERN

The Eastland County Farm Bureau Annual Barbecue and Queen's contest will be held August 5th at the Eastland City Park at 7 p. m.

Henry Fry, Rt. 1, Cisco, is general chairman of the barbecue and Mrs. Henry Fry is chairman of the women's committee for the Queen's contest. Everyone is invited to the Annual Barbecue and Queens contest. Tickets for the barbecue can be purchased from any of the directors or at the Farm Bureau office in Eastland. Adult tickets are \$1.25 and children under 12, 60 cents.

Queen contestants so far are: Carolyn LaVerne Scitern, age 17, who will be a senior at Gorman High School. She is a three-year letterman in basketball, made the All-District team her junior year, member of the volleyball team for three years, and a member of the Future Homemakers of America. LaVerne was elected historian her junior year and played Powder puff football for three years. She is the daughter of Mr. and Mrs. John Scitern of Gorman who farm in the Kokomo area.

Kay Clark, 16 year old daughter of Mrs. Alton Clark, lives at 408 West 2 Street in Cisco. She is a junior at Cisco High School and her future plans are to attend C.J.C. She is a member of the pepsquad, basketball team, Teenage Book Club and is an active Future Homemakers of America and officer of that organization. She attends the East Cisco Baptist Church. Kay was one of the five semifinalists in the 1966 "Miss Cisco" contest. Her hobbies are swimming, skiing, basketball, horseback riding, cooking, sewing, and playing on the Powderpuff football team.

Susie Morgan, 16 year old Cisco High School junior, is the daughter of Mr. and Mrs. Louis Morgan. She is a member of the basketball team, Future Homemakers of America, T.A.B. and is a cheerleader. She was Coronation Representative as a freshman. She also is a member of the Church of Christ. Her hobbies are cooking, swimming, playing the piano and cheerleading. She enjoys all sports, especially football. Susie plans to attend Cisco Junior College, a senior college and become a Home Economist.

Dorothy Ann Oliver of Ranger is the seventeen year old daughter of Mr. and Mrs. Howard H. Oliver and the granddaughter of Mrs. R. E. Harrell. She is a senior in Ranger High School, plays the baritone saxophone in the RHS Band as well as in the RHS Stage Band and is also head majorette for the band. She serves on the RHS Annual Staff, is a member of the Future Homemakers of America and represented Ranger F.H.A. in the "Make-It-Yourself - With - Wool" Contest last year in Denton. She is the present Sweetheart of the Ranger Chapter of Future Farmers of America and the reigning Ranger Rodeo Queen. Miss Oliver is a member of the First Baptist Church, the Order of the Rainbow For Girls, the Sub-Deb, which she currently serves as treasurer, and is a "Future Beta Sigma Phi" member. She was recently chosen as an Eastland County delegate to the 4th Annual Texas Youth Conference to be held in Austin Aug. 18 to Aug. 21st on the University of Texas campus. She belongs to the National Baton Twirlers Association in which she holds numerous trophies and medals. Her main hobbies include horseback riding, twirling, playing the piano and saxophone, sewing, cooking, and collecting records.

Those who have signed up but have not been placed on teams are Deb Hernandez, Renee Pierson, Sherri Slagg, Jill Wright, Dollie Moseley, Kathy Hightower, Cindy Harbin, Pat O'Neill, Brenda Carlton, Cathy Jordon, Alene Lawless, Wendy Trout and Nancy Copeland.

Jeannie Hanna is the 19 year (Continued on page 4)

National Guard Will Arrive Home Sunday

NORTH FORT HOOD — Trucks of the 49th Armored Division will travel more than 10 million miles this weekend on their way home.

The figure—10,370,000 miles—comes from Maj. Stanley Freese of Dallas, the division transportation officer. He has been in the 49th for 19 years and has been planning its summertime moves for 10 years. "I arrived at the figure by multiplying the 1,700 truck in the division by 6,100 miles, the total length of the 29 convoys' travel," said Maj. Freese.

He continued, "About 10 percent of the division's 8,000 men were authorized to bring their personal cars to camp. We will still need 25 commercial buses, carrying about 35 passengers each, to supplement the cars and trucks."

9 ATTEND C-C MEET

Chamber of Commerce Board of Directors met at noon Thursday, July 28, at the White Elephant Restaurant with nine members present.

The Special Events Committee reported that it had received an invitation to select two girls to attend the 52nd annual De Leon Peach and Melon Festival Aug. 3-6. The girls chosen were Tam Sosebee and Donna Viergever.

Improvements for the airport have been worked out, according to the Aviation Committee, however sufficient run-way for jets is still needed.

A motion was made and carried that courtesy parking tickets be made for the benefit of out-of-town visitors.

Present at the meeting were Frank Sayre, Marene Johnson, Clint Bray, Truett Gregory, Everett Plozman, Lewis Tiner, Frank Deaton, Jack Arrington and Bernard Hanna.

Garland Vaughn Rites Pending

Graveside services will be at 5 p.m. Sunday at Carbon. Funeral arrangements were pending Saturday morning for Garland Vaughn, 45, of Houston, who died suddenly at Crockett Wednesday afternoon of an apparent heart attack.

A native of Carbon, and son of Mrs. Leaster Vaughn, of Carbon, Mr. Vaughn was a salesman and was found in a motel room in Crockett. Arrangements were pending until word could be received from a son in Viet Nam. Tentative plans were for services in Houston, and burial in Carbon, it was reported.

Local's Brother, Mr. Farrington Services Set Here

Funeral services for Mr. Manley Farrington of Orient, Iowa, brother of Mrs. Loie Walton of Eastland will be held Monday at 2:30 p.m. at the Arrington-Hammer Chapel and burial will be at the Eastland cemetery.

Survivors include three sisters, Mrs. Walton of Eastland, Mrs. Maud Hatcher of Beeville and Mrs. Letha Hazelwood of Stanton; and a number of nieces and nephews.

'Little Missy' Softball League Begins Practice Sessions Here

Eastland's Little Missy softball league will meet at the Little League field to practice on Tuesday and Thursday, at 5:30 p.m., on both days.

The league consists of two teams, the Starlights, coached by Dale Baker, and the Moonbeams, coached by Bryan Lee Johnson.

Any little girls wishing to be placed on one of these teams are urged to attend baseball practices.

Players on the Starlight team are Pat Hooks, Kathy Jones, Sharon Sanders, Becky Jackson, Deb Jackson, Eve Chapman, Darla McCoy, Con-

nie Langlitz, Carrol Smith and Yvonne Wilson.

On the Moonbeam team are Becky Smith, Lila Baker, Deborah Keith, Johnnie Harrison, Audrey England, Susie Miller, Kathy Trout, Deb Forgey, Diana Lemly and Terry Tankesley.

Those who have signed up but have not been placed on teams are Deb Hernandez, Renee Pierson, Sherri Slagg, Jill Wright, Dollie Moseley, Kathy Hightower, Cindy Harbin, Pat O'Neill, Brenda Carlton, Cathy Jordon, Alene Lawless, Wendy Trout and Nancy Copeland.



TAM SOSEBEE



DONNA VIERGEVER

Beauties Represent Us At Big DeLeon Festival

Tam Sosebee, daughter of Mr. and Mrs. Roger Sosebee, and Donna Viergever, daughter of Mr. and Mrs. Don Viergever, have been selected by the Chamber of Commerce Board of Directors to represent Eastland at the 52 annual De Leon Peach and Melon Festival Aug. 3-6.

They will attend the Queen's Coronation, beginning at 8 p.m. Aug. 3, and the Queen's Ball following, by invitation only.

Rodney McCoy will escort Miss Sosebee and Miss Viergever's escort will be Lane Gregory.

Miss Sosebee, ranking third in the Beta Club last year, has enrolled in Hardin-Simmons University at Abilene for the coming year. She plans to become a registered nurse. Her hobbies include horseback riding and sketching.

Drum major of Eastland Maverick Band for 1965-66, Miss Viergever will attend East Texas State University this coming year. Sports of all kinds are her hobbies.

Mrs. J. Harper's Mother Buried in Coschocton Friday

Funeral services for Mrs. Ella Neal, 82, of Coschocton, Ohio, mother of Mrs. J. W. Harper of Eastland, were held at 1:30 p.m. Friday, July 22, in the East Side Church of Christ in Coschocton.

Mrs. Neal passed away Tuesday, July 19. Survivors include one daughter, Mrs. Harper; one granddaughter, Mrs. Mary Bollinger of Ranger; and a niece, Mrs. J. H. Lee of Eastland.

Mr. and Mrs. Harper were in Coschocton for the funeral services.

CHARLIE CHUCKLES says:



The young lady's suit was attractive. While bathing 'twas very distractable. All mouse traps aren't made of just wire and bait. But one bathing suit quite compactable. Our customers tell us we don't need bathing suits to attract attention—our quality and service are doing a fine job.

FULLEN MOTOR CO. 305 E. Main St. Eastland, MA 9-2676

Freyschlag INSURANCE

Presents the WEATHER —

Sunday — Windy. Sun Rises 5:02 Sets 7:10. Moon sets 4:03 a.m. Fishing good.

Monday — Unsettled. Sun rises 5:05 Sets 7:09. Moon rises 7:52 p.m. Full moon 3:05 a.m. Fishing best.

Tuesday — Thunderstorms. Sun rises 5:04 Sets 7:08. Moon rises 8:23 p.m. Fishing good.

Wednesday — Clearing. Sun rises 5:05 Sets 7:07. Moon rises 8:49 p.m. Fishing best.

TELE Thursday
ne
ONE CL
COLLECT
CITY
ME 90, NUMBER 61
idBiTs
By H.V.O.
BE a Fifth Anniver-
rbecue when the West
Texas Oil and Gas
tion holds its annual
ther at Lake Leon
Club Sept. 22 — as it
ne for the past four
Caterers for the
ay event will be Walter
of Fort Worth, Mac
of Breckenridge and
Jones of Fort Worth.
SE CONNOISSEURS
n't everybody?) might
add this data to their
ram Pfizer's "Spec-
magazine: "All chees-
with the curdling of
In soft cheeses this
lace by natural sour-
the product does not
ng. Cottage cheese is
from skim milk, and
cheese from milk con-
cream. To make hard
milk is coagulated
net or pepsin and the
ripened with molds or
Other differences in
y hundred varieties of
depend upon a multi-
factors — the species
nal that provides the
hether the milk is
r sour, whole or skim,
e of mold or bacte-
ne amount of salt, the
temperature and var-
er details of manufac-
techniques. On the av-
90 pounds of milk will
to 13 pounds of chee-
eddar type is about 25
t protein of good qual-
about 30 per cent fat,
0 to 40 per cent of the
s in milk pass into the
And too, with the
ve bread, it's sure good
THE BRIDEGROOM
els "left out," a popu-
gizene carried this ac-
of the wedding;
nd was beautiful in a
uit of wool with match
aps pressed down
against the chest,
down out of the left
pocket were four tips
sively folded white lin-
kerchief, while on the
el, quaintly held by
the stem through an
button hole and secur-
with a small silver hat
as a white carnation,
were a shirt of white
sorely plain, which
d together at the front
e buttons of plastic.
His neck and under
rt collar was a tie of
ersey, knotted in de-
style, and held to the
ont with a clamping
of goldplated brass.
ffs of the shirt sleeves
joyed with links of the
lated metal. . . The
wore the customary
Hits Pole --
res Driver,
Gupts Power
Franklin of Abilene was
to Eastland Memorial
Thursday about 10:55
when the car in which
riding hit a sign on
te 20 about one mile
Eastland, causing the
to lose control of the
bile and crash into a
pole some 300 feet be-
e El Morraco Motel,
ng to Patrolman Bob
investigating officer,
the car hit the high-
e, a 30-minute blackout
land resulted.
was reported to have
a fair condition Thurs-
orning. Riding in the
him at the time of
dent was his brother,
Franklin of Clyde.

Shop in EASTLAND Monday -- It's Another Dollar Day!

CALL MA 9-1707

CLASSIFIED ADS

Announcements

MASONIC LODGE NO. 467
Meets second Thursday of each month at 8:00 p.m. in the Masonic Hall. Call B. K. Drake, W. M., MA 9-2250 or L. E. Huckabey, Sec., MA 9-1391 for information.

EASTLAND ROTARY CLUB
Meets each Monday noon at White Elephant Restaurant in Eastland.
A. D. Taylor, President

Notice

NOTICE: Prints of photos appearing in the Telegram are available by contacting the office at MA 9-1707.

NOTICE: Guaranteed Good-year Super Cushion shock absorbers, installed, only \$39.95.

NOTICE: What a buy! Factory reject 6.50x13, only \$16.00 at Horton Tire Co.

NOTICE: Sell your own home. Valley View Estates. Kinnaid Real Estate.

NOTICE: Close to schools. Valley View Estates. Kinnaid Real Estate.

NOTICE: FHA and GI home financing. Valley View Estates. Kinnaid Real Estate.

NOTICE: Planning a wedding? Eastland Telegram has napkins for both shower and reception.

SPECIAL NOTICE: Special price on factory rejects — 6.50x13, \$16.50; now at Horton Tire Service, Eastland.

NOTICE: Commercial - type 7,00x17 factory rejects, only \$22.00 at Horton Tire Co. Buy now and save.

FOR better cleaning, to keep colors gleaming, use Blue Lustre carpet cleaner. Rent electric shampooer \$1. Coats Furniture Co.

NOTICE: Lawn mowers, all sizes. Briggs & Stratton Engine. Goodyear Store, 308 East Main, Eastland.

CAKES: Wedding and Anniversary, tops included. Birthday and special occasion. Cakes, class and family reunion. Call Mrs. Fred Brown, MA 9-1823.

NOTICE: To cotton growers. Can get your cotton allotment sold for 25 cents pound. Buyer pays commission. W. H. Halley, Route One, Gorman, Phone MA9-2705.

NOTICE: Recondition your water cooler with new pads. Goodyear Store, 308 East Main Eastland.

NOTICE: Want rent? See Valley View Estates. Kinnaid Real Estate.

NOTICE: Good high tread used 900 by 20 tires and tubes. Goodyear Store, 308 East Main, Eastland.

NOTICE: For home repairs, call R. C. Turner, Home Services, Eastland, MA 9-2286. No job too small. Free estimates.

NOTICE: Call or see us for rubber stamps. The Eastland Telegram.

NOTICE: Any type of hay baled. Call I. B. Walker, Phone 2501, Olden.

NOTICE: Guaranteed used tires from \$2 up. Goodyear Store, 308 East Main, Eastland.

NOTICE: If interested in leasing or selling cotton allotment contact the Meadow Farmers Coop. Alvin King, Phone 539-2241 or 539-2233.

NOTICE: Will cut and bale your hay. Call Charles Little, MA9-1858.

NOTICE: Breaking and sewing. Call Olden 2761.

FOR SALE: Small office safe. Real nice. See it at The Telegram office.

COUP'S on the rug that is, so clean the spot with Blue Lustre. Rent electric shampooer \$1. Coats Furniture Co.

FOR SALE: Hillcrest addition home at 2902 W. Commerce. Contact Walter Hailing, MA9-2077, after 5 p.m.

FOR SALE: Two registered Angus bulls. One 20 months old, \$200; one 7 1/2 months old, \$175; or both for \$350. Call Y. A. Wright, MA9-1597.

FOR SALE: Two and three bedroom homes, good locations, good terms, also business property.

RANCHES AND FARMS 40 acres and up to 4300 near Eastland and surrounding area, bottom or sand.

M. L. TERRELL MA 9-1928
Robert Kincaid MA 9-2721
OFFICE
311 1/2 W. Main
EASTLAND, TEXAS
Phone MA 9-1725

FOR SALE: Three bedroom house on double corner lot, 614 S. Daugherty. Call Al Pierce, MA9-1089.

FOR SALE: Ranches and farms — 150, 250 and 753, east of Ranger, good deer country; 186 acres, below lake, nice 3 bedroom home, peanut all; 40 acres, all, nice 1400 square feet home, near Carbon; 100 acres, well fenced, west of Ranger four miles; other larger tracts in this area.

HOMES AND LOTS — Two bedroom, Cisco to rent; two bedroom, Cisco to sell; two and three bedrooms in Eastland; new three bedroom brick homes, F.H.A. or G.I. Loan; three acres, nice home sites, Olden; several lots, two houses in Ranger. \$2,500. Contact Buck Wheat, Ranch and Farm Service, 301 N. Seaman, Eastland Phone MA 9-2131, night MA 9-1973.

FOR SALE: House. Three bedrooms and den. Built — 400 E. Foch.

Fat Overweight
Available to you without a Doctor's prescription, our product called Galaxon. You must lose ugly fat or your money back. Galaxon is a tablet and easily swallowed. Get rid of excess fat and live longer. Galaxon costs \$3.00 and is sold on this guarantee: If not satisfied for any reason, just return the package to your distributor and get your full money back. No questions asked. Galaxon is sold with this guarantee by:

Eastland Mail Orders Filled

For Sale
FOR SALE: Inventory clearance priced factory rejects, 7.50x15 at \$15.00. At Horton Tire Co.

FOR SALE OR TRADE: 20 horsepower electric start outboard motor. MA 9-2410 after 6 p.m.

FOR SALE: 215 acre stock farm, one mile northeast, Olden. Good grass, plenty water, oak trees. Phone 2734, Olden.

SETTLE ESTATE apartment house, located on five lots. Priced to sell, good income, 1400 Commerce. Business building 40 by 80, corner of Seaman and West Main, priced to sell. Contact H. D. Henderson and associates, Wolforth, Texas. Phone area code 806-8664250 466466 or MA 9-1344.

FOR SALE: Good stock trailer. Also a 25 barrel galvanized water trough. Contact Earl Lee at 410 N. Dixie, Phone MA9-2294.

FOR SALE: Fresh jersey and holstein heifers. Also heavy springers. Call or see Johnny Gerhardt, 6434619, Rising Star.

FOR SALE: Fat hens, 50¢ each. Dressed \$1. Lake Leon Egg Farm, FM Road 2214, Phone MA 9-2705.

FOR SALE: Beauty Shop equipment. Priced for quick sale. MA 9-1926.

FOR SALE: Brick house, three bed rooms, two baths, living room, big kitchen, den, garage. 203 E. Garvin.

FOR SALE: Water tank and tower. Call MA 9-2757.

FOR SALE: Cheap. Small house with seven lots in Olden. Phone 2512, Olden.

FOR SALE: 12 horsepower Sea King Outboard motor, 310 N. Daugherty after 5 p.m.

HOMES FOR SALE KINNAIRD REAL ESTATE
207 WEST MAIN
Phone MA 9-2544
New homes in Eastland's newest addition, Valley View Estates.
Lovely 3-bedroom home. F.H.A.-financed. 413 E. Conner St. Lovely 2-bedroom home. Completely re-done. F.H.A.-financed. 206 S. Oaklawn.
Four bedroom home — 1295 West Commerce, newly re-decorated. Financing available. Must see to appreciate.
Modern eight room dwelling in Olden, one-half acre. Priced for quick sale.
Tourist Court and dwellings, Highway 80 west, Excellent income property.
Numerous other dwellings in all parts of town in all price ranges.

FOR SALE: 670 x 15 four ply black tires, \$10.95 plus tax. Horton Tire Service, Eastland.

FOR SALE: ten acres of land, 22 foot factory trailer house with 12 by 22 shed room built on, good water well in Olden. Call MA 9-1230 after 5 p.m.

FOR SALE: Best deals ever on factory rejects. Example — 6.70x15, now only \$11.00 at Horton Tire Service, Eastland.

FOR SALE: Eastland's newest addition, Valley View Estates. Kinnaid Real Estate.

FOR SALE: 4300 Sears Eva-positive cooler. Used 3 months. Excellent condition. Cost \$119.95, take \$90. MA 9-2633.

Wanted
WANTED—Hand lacers and leather engravers. Experience preferred. Apply in person Kirkpatrick Leather Goods, Inc., 418 Ave. D, HI-1793 Cisco.

HELP WANTED: Male or Female. Person over 25 to supply Rawleigh products to families in Eastland or Ranger. If interested in a good income with security for the future, write Rawleigh TF 1020 1126 Memphis, Tenn.

WANTED: The opportunity to prove how effective Want Ads work for you. Low cost, high readership means results. Buy, sale, rent, trade, swap, hire or find a job. Try 'em and see! The Telegram Want Ad number is MA 9-1707.

WANTED: Opportunity to show you our 6.70x15, 6-ply commercial tires at only \$14.90. Horton Tire Service, Eastland.

HELP WANTED: Male or female. Person over 25 to supply Rawleigh products to families in Eastland and Ranger. If interested in a good income with security for the future, write Raleigh TX F 1020 1126, Memphis, Tenn.

WANTED: Grocery Checker full time. Apply to Ranger Times, P.O. Box 118J 94-96.

HELP WANTED EX-MILITARY
One year contract \$316.30 to \$540.30 per month for qualified personnel plus family benefits. Re-enlistment bonus and proficiency pay. Contact N. R. Trainor this week only. 1117 Fisk Avenue, Brownwood, or call 645-5042 collect.

ROLLINS & SONS MOBIL SERVICE
Call for Appointments on Wash - Grease Oil Changes
601 W. MAIN
MAIN 9-8816

FLORAL DELIVERY
JUST ARRIVED
Another shipment of carnival glass.
POE FLORAL
Main 9-1711
609 W. Main
Eastland, Texas

GUARANTEED ELECTRIC SERVICE BOND ELECTRIC
407 Foch
MAIN 9-1724

ROOF TROUBLES?
For FREE ESTIMATES on Roofing Remodeling or Carpenter Work Call
ADEN ELMORE
Carpenter & Contractor
MA 9-1297

Rentals
FOR RENT: Five room furnished rock house, 400 E. Plummer. Phone MA9-2540, Vera Sherrill.

FOR RENT — Two apartments, one upstairs, one downstairs. Will receive one month free rent for cleaning one apartment. 1328 W. Main 61

Carpets a fright? Make them a beautiful sight with Blue Lustre. Rent electric shampooer \$1. Coats Furniture Co.

FOR RENT: Three bedroom house on North College Street. Phone MA9-2370.

FOR RENT OR LEASE Two bedroom house, 807 S. Hal-bryan. Wired for electric stove. Plumbed for washer. Double garage. Store room. No small children. Call MA 9-2299.

FOR RENT: Two bedroom house. 305 N. College. Call MA 9-2370.

FOR RENT: Four rooms furnished, two beds, air-conditioned, bills paid. Call MA9-2186.

WALKER'S Dressing Plant
Custom Dressing
Phone D. J. Walker
Eastland MA 9-1192

ANNOUNCING
We have purchased RUSHING GROCERY and invite your patronage.
Mr. and Mrs. Fred Pevehouse
205 N. Daugherty

Experienced Mechanic
Need immediately a man familiar with late model automobiles. Weekly guarantee 5 1/2 day work week. Paid vacation - Good working conditions. We handle Buick, Olds, Pontiac & Cadillac.
BLODGETT MOTOR CO.
Breckenridge, Texas
Phone HI 9-2266

Try This Car Quiz!
Do you get speedy automotive service? () ()
Do you get friendly, courteous treatment? () ()
Do you get complete satisfaction in every way? () ()

If your answers are yes, you must already be one of our customers!

On the other hand, if one or more of your answers are "no," we invite you to try our service. You see, we've studied the book on customer satisfaction and how to achieve it. Our facilities are clean and modern, our equipment is the finest.

OBIE'S HUMBLE SERVICE STATION
802 W. Main
MA 9-8866

Needed Immediately MEN TO TRAIN
In the field of computers and Data Processing as programmers. Also need men to train in the field of Electronics or Drafting. Women needed to train in the field of Key Punch and Data Processing.

Earn from \$55 to \$100 per week while training. H. S. or equiv. req. You must be able to relocate Fort Worth, also, you must be willing to work and study while training.

For interview, send this coupon to:
Joe C. Morrison
Box 5645 — Abilene, Texas
Name _____
Address _____
City _____ State _____
Phone _____
FORT WORTH COLLEGE

CARD OF THANKS
Thanks to the friends and neighbors for their kind words and deeds expressed during the loss of our loved one. God bless each.
The family of Kenneth Tucker.

MATTRESSES
New Innerspring Unit
Choice of Ticking
New and Renovate
Choice of Firmness
Cleaned, Fitted Cotton
New Mattress Guarantee
WESTERN MATTRESS CO.
Box 5288 — San Angelo
In Eastland Call MA 9-1399

Eastland Memorial
Fred Bankston, medical, Moran
Lutler Culppepper, medical.
Ray Franklin, accident, Abilene.
Gertrude Mitchell, medical, Ranger.
Jane Throne, medical.
Katherine Stuart, medical.
Arrie Jane Brooks, medical.
Doug Hendricks, medical, Cisco.
Virginia Thetford, OB, Cisco
Wanda Hood, medical, Olden.
Artie Sabin, Medical.
Fay Hadderton, medical, Moritley.
Margaret Woolverton, medical.
Julia Martin, medical.
Albert Thackeron, medical, Ranger.
Mittie Schlaepfer, medical, Cisco.
Gladys Towlinson, medical, Cisco.
Luther James, medical.
Ava Hoskins, medical.
Hilite and, medical.
Bessie Lopez, medical, Cisco.
Lawanth Livingston, medical.
Della Rushing, medical.
Iona Sikes, medical.
Marie Falls, medical, Ranger.
Alma Elder, Surgical, Cisco.
Rebecca Ross, medical, Cisco.
Jim Kirk, medical, Breckenridge.
Elmer Bisbee, medical, Cisco.
Lindell Levens, Medical.
H. F. White, medical, Ranger.
A. W. Sabin, medical.
Bert Kent, medical, Olden.
Lavonne Lewis, OB, Cisco.
Baby Boy Thetford, NB, Cisco.
Baby Girl Huffman, NB, Cisco.

See ahead with
PHONE MAIN 9-1566
FAMILY PROTECTION
Let him show you how little it costs to see ahead — and be sure.
Southland Life
INSURANCE COMPANY
Head Office — Southland Center • Dallas
M. H. PERRY
MA 9-1095

Shampoo and Set \$1.50
Permanents \$7.50 & Up
Basham Beauty Bar
Extra - Fancy Wedding Cakes Only
Mrs. Basham
MA 9-2526

Tune - Up Special
1188
New points, plugs
New rotor condenser
Adjust carburetor
8-cylinder model — 12.88 (most American cars)

Brake Adjustment 99c
AT Wards Auto Service Center

NOTICE...
Sledge's Nursery wants to invite H. D. Warren's former customers as new ones, to call us for their spraying requirements, large or small. We are now equipped to be would appreciate your business.
Mr. and Mrs. Howell

EHS Band School Starts Aug. 15
Eastland High School May-erick band rehearsals will begin Monday Aug. 15, at 8 p.m. in the Band Hall. Director John Foster has announced. Junior High band rehearsals will begin one week later, he said, with more information to be announced later.
Foster will attend the Texas meeting in San Antonio beginning Sunday through Wednesday.

Caviar is prepared from the eggs of a fish called sturgeon.

"Baby Purse-onalitie"
"You Don't Teeth"
Our dental counter is everybody they have or none at a china kind, leading brand brushes, tooth and mouthw for denture carry all the kinds of des, polishes, holders. You in our fine toiletries department... with everything to help your looks.
24-hour Emergency Service Prompt, Accurate, Experienced & Dependable
MA 9-2681 North St. Emergency Number after 6:30 — MA 9-2681

Baby Broussard, NB, Cisco
Virgil Germany, surgical.
Flo Boyd, medical, Ranger.
L. D. Westerman, medical, Rising Star.
Nick Gallagher, surgical, Ranger.
Myrtle Woods, medical, Breckenridge.
Allene Durham, medical.
Gloria Huffman, OB, Cisco.
Oleta Henry, surgical, Ranger.
Sandara Broussard, OB, Cisco.
Bessie Hart, surgical, Cisco.
Stuart Love, surgical.
A. M. Foote, medical, Desdemona.
Effie Jackson, accident, Gordan.
Wilma Logan, surgical, Ranger.
Sarah Montgomery, medical, Cisco.
Mary Vasquez, medical, Ranger.
Cota Franklin, medical.
Athel Lancaster, medical.
Myrtle McNatt, medical.

MONTGOMERY WARD
Ranger, Texas

(Consolidate with Eastland Chronicle, et al. and Eastland County Record, established 1879.)
Entered as second class matter at the Eastland, Texas, under the act of Congress, March 3, 1879.
Published Semi-Weekly — Thursdays
By Eastland County Newspapers
H. V. O'BRIEN, Editor

Subscription Rates: By carrier in city or 65¢ month; one year by mail in country by mail elsewhere in state, \$5; one year in state, \$6.
NOTICE: Any erroneous reflection upon standing or reputation of any person, firm, which may appear in the columns of this paper, will be gladly corrected upon being brought to the editor.

Card of Thanks
We wish to thank for their prayers, flowers, food and kind words to Dr. Alex nurses, bearers, staff of our church each and every one.
The M. A. C.

Central Drug
24-hour Emergency Service
Prompt, Accurate, Experienced & Dependable
MA 9-2681 North St.
Emergency Number after 6:30 — MA 9-2681

NOTICE...
Sledge's Nursery wants to invite H. D. Warren's former customers as new ones, to call us for their spraying requirements, large or small. We are now equipped to be would appreciate your business.
Mr. and Mrs. Howell

Miss Morris Will Attend Meeting Home-Ec Teachers

Miss Loretta Morris, home-making teacher in Eastland High School will participate in the State In-service Education Conference for home-making teachers to be held Aug. 1-5 at the Statler-Hilton Hotel in Dallas.

Theme for the meeting will be "Quality Programs in Home Economics Education," and guest speaker for the opening general session on Monday will be L. P. Sturgeon, executive director of Governmental and Public Relations, Texas State Teachers Association, Austin.

Conference topics to be developed will include: unique contributions of home economics to vocational education, up-dating curriculum, developing wage-earning programs and provisions establishing quality programs.

Approximately 2,000 home-making teachers are expected to attend the meetings. The home economics education

program in the state is under the direction of the Division of Homemaking Education, State Department of Education with Miss Ruth Huey, Austin, as Division Director. Teachers meet annually for training in new developments and trends in homemaking education.

Mr. and Mrs. J. L. Ward are in Coleman today attending the annual Ward reunion.

Visiting in the home of Mr. and Mrs. L. W. Leach this weekend have been a son and his wife, Mr. and Mrs. Kenneth Leach of Austin.

Visiting this past week in the home of Mrs. Jessie Milligan was a sister, Mrs. Estelle Stephens of Midland.

Guests recently in the home of Mr. and Mrs. Tom Harris have been three grandchildren, Terry, Tacey and Tobie of Mission.

READ THE CLASSIFIEDS

Recent visitors in the home of Mr. and Mrs. P. A. Wheeler have been Mr. and Mrs. T. Hamilton and Al and Si Pharr, all of Fort Worth.

Mrs. Francis Burke has been in Dallas for the last month and a half due to the illness and death of her husband's mother.

Visiting this weekend at the Lake Leon cabin of Mr. and Mrs. Homer Williams have been Mr. and Mrs. Doyle Whitefield and Mr. and Mrs.

The spectacular new LILLISTON 1500 Peanut Combine will deliver the highest capacity, finest grades and greatest profits in peanut harvesting history. You can bank on it.

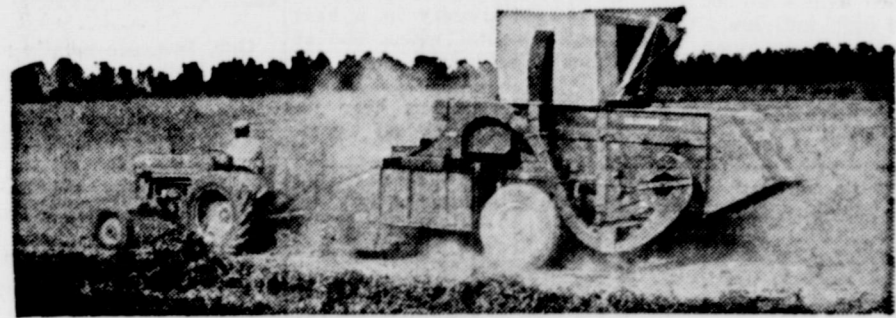

Squiers Farm Store

514 W. MAIN EASTLAND, TEXAS MA9-2220



24 HOUR WRECKER SERVICE
SAFETY INSPECTION CENTER
Allen Auto Repair
At Rushing Motor Co.
215 South Seaman

Traveling along on the Highways . . .

. . . one has an opportunity to observe many kinds of sights. It may be just a roadside collision or a modern farm home beautiful and inviting. If within a city it may be the sight of a huge explosion that has wrecked a great building, or a wooded park with happy children playing everywhere. Yes, if one travels he cannot help but observe and surely realize the unseen presence of something strong and enduring which financially protects our journey and preserves our way of life, for better living. What is it?

Earl Bender & Company

Eastland (Insurance since 1924) Texas

Check these **7 DAYS SPECIALS**

WNV AIRS
W ONLY
2.98

REG. 1.98
MEN'S PLAID SHORT SLEEVE SPORT SHIRTS
99c

INTEL
PKGS. FOR **29c**

Melmac
DINNER WARE
45-PIECES
ASSORTED COLORS
\$ DAY SPECIAL 10.88

PERRY'S
FOR BETTER VALUES



NO GIMMICKS...JUST OUR LOW, LOW PRICES

Riverside *Extra Performance* EP-27

Built to outperform new-car tires!

\$12* EACH
6.50-13 TUBELESS BLACKWALL plus 1.83 Federal Excise Tax each

PAIR PRICE 2 for \$23!*

- Compare! Full 4-ply nylon cord body is safer, stronger than new-car 2-ply rayon tires!
- Compare! Deep, wide tread is fortified with extra RIV-SYN, our mileage additive.
- 27-month tread wear, road hazard guarantee outdoes new-car 24-month guarantee.

TUBELESS SIZES	BLACKWALLS EACH	PLUS FED. EXCISE TAX EACH TIRE
6.50-13	\$12*	1.83
7.75/7.50-14 7.75/6.70-15	\$15*	2.20 2.21
8.25/8.00-14 8.15/7.10-15	\$18*	2.36 2.35
8.55/8.50-14 8.45/7.60-15	\$21*	2.57 2.55

*With trade-in tires off your car. Whitewalls \$3 more each.



RIVERSIDES CARRY A Lifetime Quality Guarantee

Riverside
PASSPORT THE 4-WAY GUARANTEE

1. LIFETIME QUALITY GUARANTEE on the quality of material and workmanship for the life of the original tread. Adjustments provided on tread wear based on current sale price.
2. ROAD HAZARD GUARANTEE (except replaceable punctures) for period specified on all tires except DOT. Adjustments provided on month used based on current sale price.
3. TREAD WEAR GUARANTEE for period specified. Adjustments based on current sale price. All wear on tread is replaced with new tread. (Tread wear allowance not applicable to some tires of non-USA manufacture.)
4. SATISFACTION GUARANTEED. NATIONAL WOOD RATIONING is required to be replaced for replacement.

1965 USAC Champ Mario Andretti gave 100-mile high-speed tests to the EP-27 and HST. The EP-27 averaged 112 mph—the HST averaged 116 mph!

SALE PRICED

FINEST HIGH SPEED TIRE—HST
Stronger, full 4-ply nylon cord body resists impacts. More RIV-SYN added. 30-month road hazard, tread wear guarantee.

Tubeless Sizes	Black-walls Each	Plus Fed. Excise Tax Each Tire	Tubeless Sizes	Black-walls Each	Plus Fed. Excise Tax Each Tire
6.50-13	\$16*	1.83	8.75/8.00-14 8.15/7.10-15	\$22*	2.36 2.35
7.00-13 6.95/6.90-14	\$18*	1.90 1.92	8.55/8.50-14 8.45/7.60-15	\$24*	2.57 2.55
7.35-15 6.40/6.50-15	\$18*	2.05 2.05	8.95/9.00-14 8.85/9.15-15	\$26*	2.81 2.97
7.35/7.00-14	\$18*	2.11	8.00/8.20-15	\$26*	2.97
7.75/7.50-14 7.75/6.70-15	\$19*	2.20 2.21			

\$16*

6.50-13 TUBELESS BLACKWALL plus 1.83 Federal Excise Tax each

HST STATION WAGON TIRES!
Heavy-duty! Recommended optional equipment in new-car manuals. 30-month guarantee against road hazards and tread wear.

TUBELESS SIZES	BLACKWALLS EACH	PLUS FED. EXCISE TAX EACH TIRE
6.50-13	\$19*	2.03
7.00-13	\$21*	2.21
7.75/7.50-14	\$22*	2.52
8.25/8.00-14	\$24*	2.69

\$19*

6.50-13 TUBELESS BLACKWALL plus 2.03 Federal Excise Tax each

NO MONEY DOWN AT WARDS when you buy Riverside tires on convenient credit **FAST, FREE MOUNTING**

VASSARETTE NEWS

In the bowling news at the Vassar, the Oranges are leading with 44 winnings and four losses.

The first high team game was the Pears with 517 pins; second, Plums, 513; and third, Oranges, 466.

First high individual game was won by Derrell Bilbery with 223; second, Mary Crenshaw with 189; and third, Jessie Millican with 177.

Derrell Bilbery and Mary Crenshaw tied with 508 pins for first high individual three games; Bill Wyatt took second with 463; and third, Wanda McGough with 448 pins.

Mr. and Mrs. Fred A. Walker and Malie of Mineral Wells visited last week in the home of his sister, Mrs. Lois Robinson, in Mangum. He also visited his father, Fred Walker.

Glenda Garrett and family and Johnnie Johnson visited Saturday in Abilene.

Visiting in the home of Mr. and Mrs. N. A. Johnson last Thursday and Friday were Mr. and Mrs. James Earl Johnson of Abilene.

Guests in the home of Lavelle Rodgers and Frankie Jarrell are a brother and family, Crawford W. Knox, of East Greenwich, R. I.

Winoma Cuipepper's husband, L.B. is a patient in Eastland Memorial Hospital.

Gayle Hardin is back at the plant after suffering from a leg injury and being absent for several days.

Anietta Plawley recently underwent surgery in a Fort Worth hospital where she remains a patient.

Cora Walton has been on sick leave for several weeks.

Velma Wells is absent from work due to illness.

Dean Levens' husband is a hospital patient.

Johnnie Johnson has returned to work after being absent on sick leave.

While vacationing, Odessa Hutto visited in Fort Worth with a sister, Mrs. D.T. Stephenson; also, she and her

husband visited with a son, Charles Hutto and family in Shepherd.

They all toured the Astro-dome and the zoo in Houston.

Mr. and Mrs. R.O. Watson and Mrs. A. D. Watson and daughters visited recently in Louisiana with Mr. and Mrs. Wesley Lewis and family.

They also made a tour through Baton Rouge and New Orleans.

Visitors in the home of Mr. and Mrs. Doyle Johnson recently were a son, Paul and children and Doug Cepin of Lubbock.

One, two, see what's new in Hollywood Vassarvete Bras.

Three, four, go to the store Try Hollywood Vassarvete Bras.

Five, six, they will fit Those Hollywood Vassarvete Bras.

Seven, eight, don't hesitate Buy Hollywood Vassarvete Bras.

Nine, ten, you'll return again For Hollywood Vassarvete Bras.

FB QUEEN ENTRIES

(Continued from Page 1.)

old daughter of Mr. and Mrs. B. F. Hanna of Eastland. She is a 1965 graduate of Eastland High School. In high school Jeanie was class officer three years, and a member of the FHA, Beta, and Thespian clubs. Band was Jeanie's main interest. She was drum major and band sweetheart her senior year, and was also voted outstanding band member. She is a sophomore English major at Abilene Christian College, and a member of the Wildcat Band there. She is employed at the Eastland National Bank this summer. Jeanie enjoys the outdoors and all phases of ranch life, as well as cooking and keeping house. Her future plans include finishing college and teaching in high school.

Sandy Warlick is the 18 year old daughter of Mr. and Mrs. Foy Warlick, Rt. 1, Rising Star. Sandy's interests include swimming and horseback riding. She is active in 4-H Club work, has served as Council delegate in her local club. She enjoys raising show animals, having shown animals in Dallas, Fort Worth, Houston, Abilene and Eastland County show. Her Shorthorn heifer was first at the Houston Show. She has a herd of Angus and is beginning a herd of registered Shorthorns. Sandy is a member of the American Angus and Shorthorn Associations. Her school activities were:



MISS SUSAN GRIFFIN
Miss Griffin To Wed Mr. Sittler

Mr. and Mrs. J. D. Griffin, Jr. of Carbon announce the engagement and approaching marriage of their daughter, Susan, to Larry Sittler of Denver, Colorado. He is the son of Mr. and Mrs. C. R. Sittler of Eastland.

The couple will be married on Saturday, September 24, at 4 o'clock in the afternoon at the Carbon First Baptist Church. All friends and relatives of the couple are invited to attend.

Miss Griffin is a 1965 graduate of Carbon High School and attended Cisco Junior College.

Mr. Sittler is employed by the Fiesta Bowl in Eastland.

Kitchen Shower Fetes Miss Carolyn Thomas

Carolyn Thomas, bride-elect of Ted Martin, was honored with a kitchen shower Friday, July 29, at the home of Mrs. Troy Ray, hostess.

For decorations, a small tree was decorated in the bride's color of yellow) with various kitchen articles.

Guests were registered in a blue and white bride's book by Wanda Baird, sister of the bride-elect.

Refreshments consisted of salad, served from cut-out wafers, lemon halves, tea and coffee.

Coin Club to Meet

Members of the Eastland Coin Club will meet at 7:30 p.m. Monday, Aug. 1, at the Texas Electric Service Company Reddy Room.

Cheerleader two years, member of F.H.A. two years, officer one year; class favorite, F.H.A. Sweetheart two years, most attractive, and basketball one year.

10-10 CLUB SETS HEADQUARTERS

Members of the Ten - Ten C.B. Club met July 25 in the conference room of Smith Plumbing Company. The club has been renovating space in its building for a meeting room.

A Browning Eagle Citizens Band Radio with a Scann-Beam as been selected by members to be used as a base station in the club room. Equipment will be received from the Gold Bond Stamp Company with points gained in the Gold Bond project.

This equipment will enable the club to furnish radio communications to all parts of Eastland and Stephens Counties as well as surrounding

area. All club members in these two counties are ready to give time and the use of their radios to assist in any emergency. Radio equipped boats and airplanes are standing by for rescue purposes.

The club is a member of the Radio Emergency Associated Citizens Team (REACT) which is a national organization. It is also active in the HELP program, Highway Emergency Locating Plan, which is a great aid to motorists.

An ice-cream supper sponsored by the Booster Club, will be held Friday, Aug. 1, at Olden Community Center, beginning at 7:30 p.m., according to J. D. Cagle, president.

Everyone is invited to attend and bring either a freezer of cream or cake.

HOURS

TO SUIT YOU . . .

7 A.M. To 11 P.M.

7 DAYS A WEEK

FEATURING: Steaks to please you. Top beef grilled to perfection. Plus all the trimmings that make Texas Steak-eating, the best ever; Come see us . . .

★ ★ ★ ★ ★

CATTLEMAN'S RESTAURANT

At the AUCTION BARN
EASTLAND, TEXAS

CASEY MEAZZLE, owner-manager

JOY DRIVE-IN

SUNDAY - MONDAY - MATT HELM SHOOTSTHROUGH



RAWLINS STATE MONUMENT

IF WE MAY ASSIST YOU, CALL US COLLECT. NAME _____ CITY _____ ADDRESS _____

DIXIE

Box Office Opens 7:45 - Show Starts 8:00

'SITTING BULL'

WEDNESDAY - THURSDAY AUGUST 3 - 4

'THE CAVERN'

STARRING JOHN SAXON

MAJESTIC

Sunday - Monday - Tuesday
Sun. - Open 12:45 - Crusoe 1:00 - 3:50 - 6:45 - 9:35
Appaloosa At 3:00 - 5:55 - 8:45 Monday and Tuesday
Open 5:15 - Crusoe at 6:20 and 9:15 - Appaloosa at 5:35 and 8:25.

ADULTS 90c | Discount 65c | Children 35c

That OTHER Crusoe never had it so good!

WALT DISNEY
E. I. ROBIN CRUSOE, U.S.N.
DICK VAN DYKE
NANCY KWAN

WALT DISNEY'S
Run Appaloosa RUN!

STARTS WEDNESDAY

THE CLASSIC ADVENTURE OF THE TEN WHO RODE THE STAGECOACH TO CHEYENNE battling Indians and each other across 2,000 miles of flaming Frontier!



ANN-MARGRET - RED BUTTIONS - MICHAEL CONNORS
ALEX GORD - GINO CROSBY - BOB CUMMINGS
VAN HEELIN - SUAM PICKENS
STEPHANIE POWERS - KEENAN WYNN
MARTIN RACKIN - GORDON DOUGLAS - JOSEPH LANDON
OPEN 4:45 - SHOW 5:00 - 7:15 - 9:35

RANGER DRIVE-IN THEATRE

Adults 60c - Kiddies under 11 FREE
Box Office Opens 7:30 - Show Starts at 8:00

SUNDAY - MONDAY - TUESDAY
JULY 31 - AUGUST 1-2

They're after 5 Million in Smuggled Diamonds... with Thrills and Danger for every Gem!

JAMES GARNER
MELINA MERCOURI
SANDRA DEE
TONY FRANCIOSA

'A MAN COULD GET KILLED'

TECHNICOLOR PANAVISION
Screenplay by EDWARD BRENN and T. E. B. CLARKE - Directed by RONALD NEAME and CLIFF OWEN
Produced by ROBERT ARTHUR - A UNIVERSAL PICTURE

EACH WEDNESDAY IS BARGAIN NIGHT 25¢

HIDEOUS BEYOND BELIEF with an INHUMAN CRAVING

QUEEN OF BLOOD

Pathecolor
SIXTON - BATHURNE - MEREDITH
DENNIS HOPPER - CURTIS HARRINGTON - GEORGE EDWARDS

"We've discovered today's Big Value in better living. Total Electric Living."



BEFORE YOU BUY OR BUILD, LET US TELL YOU ABOUT OUR LOW RATE FOR ALL-ELECTRIC HOMES.

More and more families are finding that our low rate for all-electric homes makes it more economical than ever to enjoy the matchless comfort, convenience and cleanliness of flameless electric living. Their meals are cooked the clean way on an automatic electric range. They have plenty of electrically heated water at the turn of a tap. The bathroom gets big help from her work-saving electric appliances. And electric air conditioning and heating provide perfect indoor comfort whatever the season. Yes, today's big value in better living is total electric living. Value to consider when you build or buy a home. Ask us for full details.

TEXAS ELECTRIC SERVICE COMPANY

FRANK SAYRE, Manager Phone MA 9-2651

	52nd	42nd	91st	90th
	Com.	Calla.	Eastland	Step.
FORCE SUITS	65	65	65	65
ending Jan. 1	19	45	42	39
new cases filed	37	33	60	101
total on docket	56	78	102	145
granted	0	0	0	0
denied	0	0	0	0
on-jury cases				
granted	21	22	52	65
denied	1	0	0	1
dismissals	14	1	17	32
total disposed	36	23	69	102
ending, Dec. 31	20	55	33	42
ADJUDICATED SUITS				
ending Jan. 1	1	0	0	0
new cases filed	0	1	2	1
total on docket	1	1	2	1
granted	0	0	0	0
denied	0	0	0	0
dismissals	0	0	0	0
total disposed	1	1	2	1
ending, Dec. 31	0	0	0	0
CRIMINAL SUITS				
ending Jan. 1	194	95	118	74
new cases filed	6	23	38	46
total on docket	200	118	156	120
granted	0	0	0	0
denied	0	0	0	0
dismissals	7	10	15	2
total disposed	193	3	4	0
ending, Dec. 31	200	13	19	2
CIVIL SUITS				
ending Jan. 1	33	191	140	136
new cases filed	37	62	107	138
total on docket	70	253	247	274
granted	10	6	9	5
denied	12	39	58	78
dismissals	14	80	74	51
total disposed	36	125	141	134
ending, Dec. 31	34	128	106	140
CRIMINAL SUITS				
ending Jan. 1	28	83	164	140
new cases filed	28	0	93	56
total on docket	56	83	257	196
granted	3	2	11	9
denied	22	10	34	20
dismissals	5	2	139	3
total disposed	30	14	184	32
ending, Dec. 31	26	69	73	164
FEES PAID				
appeal from	0	5	16	26
final judgment	1	0	0	1
interlocutory judgment	0	0	1	1
VERDICTS	2	4	17	14



TWO PASSENGERS of "Stagecoach," coming to the Majestic Theater in Eastland Wednesday, are Alex Cord as Ringo and Ann-Margaret as Dallas. Other stars of the colossal re-make of the classic film include Red Buttons, Michael Connors, Bing Crosby, Bob Cummings, Van Heflin, Slim Pickens, Stefanie Powers and Keenan Wynn. Artist Norman Rockwell did advertising material for the film, and actually is cast in a small part in the film.

91st Disposes of 432 -- 2nd to Stephen's 716

Eastland County's 91st District Court disposed of 432 cases last year — fewer than Stephen County's 716, but considerably more than two other neighboring counties. Comanche processed 305 cases and Callahan County 180 during 1965.

The cases disposed of in Eastland and the 90th District Court in Stephens County included 139 dismissals in Eastland and 306 in Stephens, according to a Texas Civil Judicial Council year-end report, just released.

Stephens lead in divorce cases — 162. Eastland had 69 in 1965 but handled 98 in 1964, when the total cases disposed of amounted to 281.

Presiding Judge J. Frank Spark's 91st Court lead the three neighbor courts in annulments last year, with 2, while Comanche and Callahan each had one, with Stephens turning in a zero in that division.

Comanche County processed a whopping 209 tax suits, followed by Stephens' 27; Eastland's 19; Callahan's 13; and Eastland had two in '64.

Eastland lead in "other civil" suits last year with 141; Callahan had 125; Stephens, 83; and Comanche 36. Eastland had 134 in 1964.

Far and away the greatest number of criminal cases were handled in Stephens County last year with 491, although 306 were dismissals,

COURT NEWS

Car Registrations

Arthur Larson, Ford, Cisco. A. C. Kellar, Chevrolet, Eastland.

W. J. Burnette, Oldsmobile, Eastland.

E. J. Arrington, Jr., Cadillac, Eastland.

H. D. Maupin, Chevrolet, Gorman.

Paul Kennon, Chevrolet, Eastland.

Anne Scott, Ford, Cisco.

V. L. Shamburger, Chevrolet, Irving.

A. M. Claborn, Chevrolet, Cisco.

Durard Russell, Chevrolet, Cisco.

West Texas Utilities Co. Chevrolet pickup, Abilene.

Owen Finley, Oldsmobile, Cisco.

Ranger.

Austin Flint, Ford, Eastland.

Bennett Ragsdale, Ford, Eastland.

J. T. Wilson, Chevrolet pickup, Eastland, Cisco.

Sammie Brewster, Ford, Ida Abel, Chevrolet, Eastland.

Kenneth Thompson, Yamaha, Eastland.

Noble Squires, Bridgestone Motorcycle, Eastland.

James Douglas Rogers Chevrolet pickup, Ranger.

M. D. Underwood, Chevrolet, Ranger.

Diana Fraley, Ford, Cisco.

Lone Star Producing Co. Shopmade flat trailer, Dallas.

James Boies, Chevrolet, Eastland.

Billy Guess, Chevrolet, Ranger.

Suits Filed

Eastland National Bank vs Michael Garner, note.

Porter Boydston vs Pauline Odum Sanders, et vir, for partition of realty.

In regard: John Allen Hopper, a minor, for removal of disabilities of minority.

Linda Francis Sprvill vs Roger Lynn Sprvill, divorce and custody of minor child.

Instruments Filed

Grace Baugh, individual and independent executrix of estate of Sam Baugh, deceased to L. C. Phagan, warranty deed.

Grace Baugh, individual and independent executrix of estate of Sam Baugh, deceased to L. C. Phagan, quit claim deed.

Kenneth Bullard, et al, to Raymond Palmour, et ux, warranty deed.

G. A. Brown to Mary Lee Hart, ratification of oil and gas lease.

Arch Brown, et al, to the public, proof of heirship.

Dean Collins, et ux, to Oscar Treadway to First Federal Savings and Loan Association of Ranger, mechanic v. materialman's lien and assignment.

City of Eastland to Carl Elliott, cemetery deed.

Pearl Donaway, et al, to Federal Land Bank, Houston, deed of trust.

Eastland Independent School District to Lawson Brown, et ux, quit claim deed.

T. G. Estes, et ux, to John Estes, deed.

Eastland National Bank to I. D. Parsons, release of deed of trust.

Lynn Echols, et ux, to R&Y Construction Co., Inc. to Peoples National Fund, Inc., mechanic v. materialman's lien and assignment.

Federal Land Bank of Houston to U. V. Hogg, et ux, release of deed of trust.

First National Bank, Cisco, to D. I. Graves, et ux, release of deed of trust and vendor's lien.

L. C. Fambro, et al, to Wichita Falls Production Credit Assn., assignment of deed of trust.

Lucille Furr to Higginbotham Brothers & Co., mechanic v. materialman's lien.

Lucille Furr to Higginbotham Brothers & Co., mechanic v. materialman's lien.

First National Bank, Cisco, to Pearl Donaway, release of deed of trust.

First National Bank, Cisco, to Federal Land Bank, Houston, assignment of deed of trust.

J. T. Gregory, et al, to Eastland Memorial Hospital, warranty deed.

J. T. Gregory to J. A. May, et al, contract.

D. I. Graves, et ux, to A. P. Fambro, warranty deed.

Higginbotham Brothers & Co. to L. E. Jones, release of mechanic v. materialman's lien.

Ralph Hart to Truman McLaughlin, assignment of oil and gas lease.

C. C. Harris to Max Mananey, et al, release of deed of trust.

Mary Lee Hart to Ralph Hart, assignment of oil and gas lease.

Wanda June Hawkins, et vir, to Herman Hamilton, et ux, warranty deed.

W. E. Hallenbeck, Jr., et al, to L. J. Woods, et al, warranty deed.

Mrs. Nettie Hughes to William Belyeu, et ux, release of deed of trust.

Richard Hall, deceased, to the public, certified copy of probate.

H. S. Holden, et al, to E. A. Ivey, assignment of interest Co., deed of trust.

John Hancock Mutual Life Insurance Co. to James Young, et ux, partial release of deed of trust.

G. L. Lowrance, et al, to Ben Dean, Jr., et al, warranty deed.

Phil Laws to Kenneth Bullard, et ux, release of vendor's lien.

Harvey Lewis to First Federal Savings and Loan Assn., Ranger, deed of trust.

J. D. Lauderdale, et al, to the public, affidavit.

John Morales, et ux, to Texas Electric Service Co., easement of right of way.

T. J. Morris, deceased, to the public, proof of heirship.

Ella McGinnis, deceased, to the public, proof of heirship.

Jerome McCarty to Ruth Campbell, power of attorney.

Luther McClung, et ux, to Connecticut Mutual Life Insurance Co., deed of trust.

National Life and Accident Insurance Co. to Joe Dan Johnson, et ux, release of deed of trust.

G. L. O'Neill, et ux, to R. F. Vann, et ux, deed of trust.

Raymond Palmour, et ux, to Herbert Ekru, deed of trust.

Nora Doyle Pittman to Elijah Phillips, warranty deed.

Elijah Phillips, et ux, to the United States, deed of trust.

L. C. Phagan to Abilene National Bank, deed of trust.

Katie Pierce to Elias Pierce, revocation of power of attorney.

J. C. Poe, et ux, to M. L. Gilbert, et ux, warranty deed.

Pioneer Savings Assn. to Fred Foley, et ux, release of mechanic v. materialman's lien.

L. T. Rushing to Lydia Clem, release of vendor's lien.

M. E. Shell, et al, to Texas Electric Service Co., easement of right of way.

Southwestern Life Insurance Co. to D. V. Rodgers, et ux, release of deed of trust.

Raynelle Slaten, et al, to Travis Smith, warranty deed.

Stephenville Production Credit Assn. to Federal Land Bank, transfer and assignment of mechanic v. materialman's lien.

State of Texas vs. Jesse Reynolds, Jr., et al, to the public, certified copy of judgment.

Tex-Mex Corp. et al, bankrupts by George Whitten to Richard Chambers, assignment of interest.

J. L. Thornton to Marshall Allison, et ux, warranty deed.

Texas Pipe Line Co. to James Baker, et al, release of right of way grants.

Texas Pipe Line Co. to A. L. Thorpe, et al, release of right of way grants.

C. E. PAUL, D. C.

Complete
Chiropractic
Health Service

Ave 1 at 8th St.—(Hwy. 80)
Cisco, Texas
Phone HI 2-1677

WANTED

A chance to demonstrate how B. F. Goodrich Koroseal storm windows and doors can add beauty to your home while cutting air conditioning and heating bills up to 40%. And eliminating dust through windows. For free demonstration, call —

J. H. TURNER
Home Improvement Company
HI 2-3262 — CISCO

BATTERY

MA 9 - 1474
\$8.95 and up plus tax

TROUBLES?

CALL
HORTON
TIRE CO.

NOW OPEN

Eastland County
SINGER
Sewing Machine
Repair Center

SPECIALS FOR WEEK

Zig-Zag Portable --- 39.95
Singer Portabel --- 39.95
Singer Portable --- 89.95
Zig-Zag Machine --- 79.95
Zig-Zag Portable --- 119.95
Console Machine --- 49.95
Treadle Singer --- 25.90

All these machines for sale or trade and we also give liberal trade-ins on your present machines.

SPECIALS also for this week: Sewing Machine Motors, lights and foot controls. Also bobbins, bobbin cases, button-hole attachments, such as: Puffers, hemmers, shearing feet, Zig Zag attachments.

Now is the time to have your sewing machine cleaned, oiled and adjusted for back-to-school sewing.

★ ★

SINGER
Sewing Machine
Repair Center
LOCATED AT
MODERN DRY
CLEANERS
EASTLAND, TEXAS
Ph. MA 9-1344

BARGAIN BOWLING
FIESTA BOWL
August 15 — August 31 Only
4 GAMES FOR \$1
Start Getting Practice for Fall Leagues
FIESTA BOWL — EASTLAND

Bray's
DEPARTMENT STORE
111 S. Lamar—MA 9-1789
Eastland
The County's Family Store

DOLLAR DAYS!

BETTER — VALUES TO 1.99

COTTON FABRICS 2 Yds. \$1

COTTON TERRY 2 For \$1

TOWELS 2 For \$1

BETTER GIRLS DRESSES \$1 & \$2

ENTIRE STOCK SUMMER SANDALS \$1

COTTON WASH CLOTHS 10 For \$1

SWIM SUITS Girls — Boys — Mens — ENTIRE STOCK \$1

Summer Flats \$2 REDUCED Reg. 3.99 - 4.99

WOMEN'S SUMMER — Reg. 5.99-6.99

CASUALS \$3

SUMMER STYLE — Reg. 7.99 - 8.99

SHOES \$4

BETTER SHOES IN — Reg. 9.99 - 10.99

WOMEN'S \$5

BETTER MACHINE WASHABLE — Reg. 1.99

SUITING FABRIC \$1

KITCHEN TOWELS 15 For \$1

One Big Group Mens

SUMMER SPORT SHIRTS SOLIDS STRIPES PRINTS REG. 1.99 2.99 \$1

MEN'S STA-PREST - REG. 6.95 7.00 \$4

MEN'S PERMANENT CREASE — REG. 9.00 \$5

TROUSERS \$5

BARGAIN TABLE 50¢ TO \$2

FREE PARKING — Dollar Day & Saturday

WOMEN'S BETTER — Reg. 9.99 - 14.00 \$6

DRESSES

WOMENS SUMMER — Reg. 6.99-8.99 \$4

DRESSES

WOMENS DRESSES Assorted Sizes \$2

ONE BIG BARGAIN RACK \$2

WOMENS SUMMER SHADES 3 Pr. \$1

Seamless Hose

BOYS SHIRTS All Sizes REG. 1.99 \$1

Short Sleeves Regular Collar Henley Collar

Mens Dress and Western

STRAW HATS REG. 1.99 TO 3.00 \$1

WOMEN'S BETTER — Reg. 3.99-4.99 \$2

JAMAICA SHORTS

WOMEN'S COOL — Reg. 3.99 - 4.99 \$2

KNEE KNOCKERS \$2

BOBBIE BROOKS \$3

MIX MATCH TO

SEPARATES \$5

Personals

Visiting this weekend in the home of Mr. and Mrs. C. M. Oakley have been Mr. and Mrs. Roy Oakley of Lawton, Okla.

Recent guests in the Oakley home were Mr. and Mrs. G. B. McElroy of Wichita Falls, Mr. and Mrs. Jack Hodge and Lee Jay of Eldorado, Ark.

visited recently in the home of Mr. and Mrs. Paul Hodge. Lee Jay stayed here for an extended visit.

Mrs. Ed T. Cox has recently returned home from Austin where she has been visiting a daughter, Mrs. C. B. Blowers.

Mr. and Mrs. Sonny Self and children of Katy visited recently with Mr. and Mrs. Milton Nash.

Visiting this weekend in the home of Mrs. M. P. Herring have been M. P. Herring and family of Snyder, Brooks Herring and family of Lubbock, Steen Herring and family of

Victoria and Murray Herring and family of Midland.

Visiting with Mrs. J. S. Turner recently were Willie Skaggs Breckenridge and Loucin Skaggs of Seminole. Miss Vie Hamilton of Denton, accompanied by Julia Anne Bishop of Dallas, visited last Wednesday in the home

of Mrs. Sallie Bishop. Mr. and Mrs. J. O. Jolly left last Thursday for a vacation in Washington, D. C.

Visiting in the home of Mr. and Mrs. Lee Horn recently was Mrs. Carmen Rapp of Fort Worth. Mrs. N. D. Swope of Killeen has been visiting with her

mother, Mrs. H. H. Harde- man.

Glenda and Sandra Gibson have recently returned from Dallas where they visited with relatives.

... visiting last week home of Mr. and Mrs. Warr were a family, Mr. and Mrs. Williams and Mrs. Wells and Mr. Kirkland of Abilene.



Mrs. Wright's

Cake Mixes

Always moist and light.
★ Lemon ★ Devils Food
★ Spice ★ White ★ Yellow
—19-oz. Box

4 for \$1

Cragmont

Beverages

Diet or Regular
So convenient for your summer outings.
Assorted flavors.

15 for \$1

Mix or Match

- ★ Chopped Broccoli
- ★ Peas & Carrots
- ★ Grape Juice 8-oz. Can
- ★ Cut Corn
- ★ Green Peas

Bel-air, Frozen, Reg. Pkg.

5 for \$1

Manor House

Meat Pies

★ Beef ★ Turkey ★ Chicken
★ Tuna, Frozen—8-oz. Pkg.

6 for \$1.00

Famous Brand Buys

- ★ Similac
- ★ Plums
- ★ Fruit Cocktail
- ★ Spaghetti
- ★ Green Beans

Mix or Match

4 for \$1

DOLLAR DAYS

Save Gold Bond Stamps for Valuable Gifts!
DOUBLE GOLD BOND STAMPS WEDNESDAY!
[With \$2.50 Purchase, or More. (Excluding Cigarettes)]



Always Fresh at Safeway...

Fresh Corn

Roasting Ears, Large and juicy. Serve with lots of butter and salt, everyone will come back for more.

10 Ears 69¢

Bartlett Pears

Sweet and mellow for better eating enjoyment.

19¢

Fresh Okra

From local crops. So good stewed or fried.

25¢

Eat Fruit for Health...

Oranges
Valencia. Lots of flavorful juice for drinks—Lb. **19¢**

Nectarines
Large size. Smooth skinned and luscious—Lb. **29¢**

Big Savings and Gold Bond Stamps!

Del Monte Peas

Early Garden. 17-oz. Can **4 for \$1**

Cream Pies

Bel-air, Frozen.
★ Banana ★ Lemon ★ Coconut
★ Chocolate—14-oz. Pkg. **3 for \$1**

Tomatoes

Gardenside. Add to your favorite stew—16-oz. Can **6 for \$1**

Turnip Greens

or Mustard, Highway. 16-oz. Can **10 for \$1**

Bakery Fresh to You!

Casseroles	Meat, Frozen, 8-oz. Pkg.	4 for 79¢
Austex Spaghetti	with Meat Sauce, 15-oz. Can	29¢
Austex Stew	Beef—15-oz. Can	43¢
Tomato Juice	Tom. House, 18-oz. Can	6 for \$1
Sliced Pineapple	Label, 14-oz. Can	4 for \$1
Safeway Cheese	Danish Tilt, 100-Ft. Roll	98¢
Wax Paper	Kitchen Charm, Each	23¢
Kleenex Towels	White, Big Roll, Each	37¢
Pepsodent	Toothpaste—Large Tube	33¢
Stripe Toothpaste	Giant Size Tube	55¢

French Bread Staled Bread (Reg. 25¢)—1-Lb. Loaf **21¢**

Pecan Rolls Mrs. Wright's (2¢ off label)—10-oz. Pkg. **37¢**

Breakaway Bread Mrs. Wright's (2¢ off label)—1-Lb. Loaf **33¢**

White Bread Mrs. Wright's Pan or Sandwich Sliced—1-Lb. Loaf **29¢**

Vitalis Hair dressing for better grooming—4-oz. Tube **89¢**

Everyone Wins Every Time... Play

"MAGIC DIME"

96,000,000 Gold Bond Stamps

You will win valuable Gold Bond Stamps every time you play Magic Dime at Safeway. You may win up to 10 Gold Bond Stamp Savers Books. Play Today!

Thousands of Winners

Everyone wins each time they play "Magic Dime". Get your FREE "Magic Dime" card today. Join the list of Gold Bond Stamp winners.

Rules: One free "Magic Dime" card per store with no purchase required. No need to clear through checkout. Secure your FREE slip at either end of checkout or from any store employee other than in Meat Department. Safeway employees and their immediate families are not eligible. You must be 18 or over to receive "Magic Dime" cards. Only bona-fide "Magic Dime" cards will be honored.

Manor House... Pan Ready

Cut-Up Fryers

U.S.D.A. Inspected... Grade A. Meaty and tender. Fried Chicken... on all time favorite.

Lb. 35¢

Beef Cube Steaks \$1

Manor House. Tender and mouth-watering good—20-oz. Pkg.

Jumbo Bologna 39¢

A sandwich favorite of all times. By the chunk—Lb.

Cottage Cheese Lucerne. All styles. 2 Lb. Ctn. 55¢	Sherbet Lucerne. Party Pride. ★ Orange ★ Pineapple ★ Lime ★ Raspberry—1/2-Gal. Carton 59¢
Morton Pickles Sliced Dill—22-oz. Jar 35¢	Chase & Sanborn Regular or Drip coffee—1-Lb. Can 84¢
Tor-Tilla Chips Morton's. Ideal for dips—8 1/2-oz. Pkg. 39¢	Corn Oil Margarine Finchams. 100% Corn Oil—1-Lb. Ctn. 43¢
Long Spaghetti Quality Brand—14-oz. Pkg. 25¢	Handi-Wrap Clear plastic wrap—200-Ft. Roll 49¢

U.S.D.A. CHOICE BEEF SALE!

U.S.D.A. Choice Grade Heavy Beef. Cut and Frozen wrapped to customer's specifications at no extra cost. With the famous Safeway Guarantee.

Side of Beef	U.S.D.A. Choice Grade Heavy Beef—Lb.	48¢
Beef Hindquarter	U.S.D.A. Choice Heavy Beef—Lb.	58¢
Trimmed Loin	U.S.D.A. Choice Grade Heavy Beef—Lb.	77¢

Sliced Meats
Leo's ★ Beef ★ Ham
★ Spicy Beef ★ Corned Beef
★ Dark Turkey—Regular Pkg. **3 for \$1**

Sliced Picnics
Smoked. Half or Whole. Serve some for breakfast or with salads for a quick meal—Lb. **43¢**

25 FREE GOLD BOND STAMPS
With the Purchase of Half Gallon Triple Cream PURE ORANGE JUICE
Coupon Expires August 3, 1945

100 FREE GOLD BOND STAMPS
With the Purchase of 1000-8-oz. Tare Lucerne Steadyway DIET FOOD
Coupon Expires August 3, 1945

25 FREE GOLD BOND STAMPS
With the Purchase of 1-Lb. Butter Lucerne BUTTER
Coupon Expires August 3, 1945

50 FREE GOLD BOND STAMPS
With the Purchase of One Pkg. Safeway Half Moon LONGHORN CHEESE
Coupon Expires August 3, 1945

SAVE at SAFEGWAY
It takes less books to Get More Gifts with GOLD BOND STAMPS

SAFEGWAY

Prices and Coupons Effective Mon., Tue. and Wed., Aug. 1, 2 and 3, 1945. We Reserve the Right to Limit Quantities. No Sales to Dealers.

© Copyright 1945, Safeway Stores Incorporated.