

# EASTLAND TELEGRAM

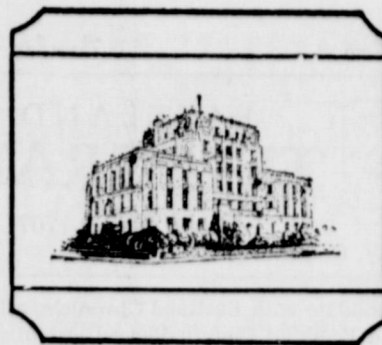

ME 90, NUMBER 54

EASTLAND, TEXAS 76448, THURSDAY, JULY 7, 1966

TEN CENTS

## GIRLSTOWN VISITORS DUE HERE ON JULY 23

Some 30 girls from Girlstown up in the Panhandle will again visit this county as the guests of Home Director and local benefactor, Jim Goldtn, he has announced.

The girls, between the ages of 10 and 18, will arrive in Eastland Saturday, July 23, for the first two days of their annual vacation.

Their headquarters will be the Village Hotel, and a swim at Eastland's City Park Pool is set for the afternoon with a barbecue supper planned for the early evening with either a movie or skating to follow.

The visitors will visit First Baptist Church in a group Sunday School and Worship Service. Recreation will include skating or swimming in the afternoon to be followed by a hamburger feed in the evening.

Monday morning, the group will continue to Fort Worth, where they will vacation, and make several appearances as a choir in church and Lions Club meeting. A visit to Six Flags Over Texas and lodging at the Texas Refineries Recreation Ranch are also scheduled.

## Eastland Little League Champions



THE COMETS — In Little League baseball action this season, the Comets (pictured here) have played a total of 15 games, winning 14. The team plays every Monday and Thursday nights. Shown, left to right, back row are Randy Rexroat, Rodney Reynolds, Billy Mueller, Craig Lund, Butch Edison and Ricky Harrell; middle row, left to right, Coach Orval Raxroat, Tommy Maynard, Tommy Pieron, Kenneth Smith, John Jiminez, Dickie Anderson and Manager Warren McFall; front row, Mareo Soto, Phillip Auther, Nicky Gaeta and Robert Lewis.

— Photo by Lloyd Armstrong

## MURDERER SOUGHT IN MONDAY DEATH OF AREA RESIDENT

Area and state law enforcement officers are conducting search for the person or persons responsible for the murder of Clarence Swaim, 51, night service station attendant at Nessity.

**CHECK IN EASTLAND**  
Search of an automobile was to be made Wednesday on the chance that its earlier occupants might be connected in some way with the murder - robbery investigation now going on in adjoining Stephens County.

Arrests was made Highway Patrolmen.

Occupants of the old vehicle were arrested Tuesday for drunkenness and lodged in the County Jail.

The party consisted of two brothers and the wife of one of them.

The trio reportedly had "quite a bit of money" on their persons.

Swaim's bullet-ridden body was discovered about 9:45 a.m. Monday, approximately eight hours from the time he was last seen alive. A funeral home attendant surmised that he met death about 4 a.m. Monday. Stephens County Sheriff, Chase Booth speculated that the victim had been shot eleven times.

Swaim and his wife resided at 409 W. 3rd St. Breckenridge.

Funeral services were conducted at 2 p.m. Tuesday in St. Paul Methodist Church, Breckenridge, with the Rev. John Johnson, pastor, and Rev. W. A. Cockrell, circuit preacher from Breckenridge, officiating.

Burial was in Howard Cemetery near Desdemona under the direction of Melton Funeral Home.

Born June 9, 1915 in Tipton, Okla., he married the former Lee Fonville Nov. 24, 1935 in Desdemona. They moved to Breckenridge in 1949, where he was employed by Community Public Service Co. until 1959. He had been an attendant at the Reed Service Station for the past seven years.

Mr. Swaim was a member of St. Paul Methodist Church and a veteran of World War II.

He is survived by his wife; two daughters, Mmes. Jack Redding of Abilene and Mary Peacock of Breckenridge; two sons, Lloyd and Floyd, both of Garland; his mother Mrs. John Swaim of Glen Rose; three sisters, Mmes. S. L. Mann of Glen Rose, Claude Belyeu of Sweetwater and Arlie McGregor of Grand Prairie; two brothers Bill of Mansfield and Marvin of Dallas; and six grandchildren.

Mr. Swaim was the son-in-law of Mr. and Mrs. John Fonville and nephew of Messrs. J. T. and Joe Fonville all of Ranger.

**EidBITS**  
By H.V.O.

NOBODY from Eastland nobody who had the name on the tip of tongue gave us a plug work television this according to Mrs. Eileen, who reports that she answered "Eastland" asked to name a game with the letter 'M' Jan Murray on "Main Letter" quiz Wednesday.

ING forward to wear red and black for the d Mavericks is Ricky, 15-year-old son of Mrs. Joe Culpepper moved to Eastland last week. The family light the Jim Westman at 609 S. Dixie St. ales manager for Hood Motor Co., and he and affie Jo, have another land. 8. It's good to be family in our town.

OCAL MAN, an avid ad reader and user, tells us this story — the many facts of the d: ad appeared in his wn newspaper's classification one day: "A wallet containing \$75 was picked the bank by a gentleman was recognized by ner of the wallet. If ney is returned within sek, no action will be

next day this ad appeared: "The owner of the who recognized me will my house, I will gladly the \$75." He called ff.

THEN there was the official, unofficial poll here which showed that cent of the people were d to the short-short now in vogue. The reig 60 per cent were dis by a pair of passing nd did not hear the n.

CAKES all kinds — Just the Peace Wells Daldports that a woman who ed in his court Tuesday drunk charge surprised sheriffs' deputies and when she casually re- \$50 bills from inside assier to pay a \$30 fine. appearance had been that if insolvency, he said. f Lefty Sublett recalled son of his had several ago classified a similar by saying that should imb into a bath tub, ater would probably go into the faucet in self de-

EST UNDERWAY  
Ben Hobbs No. 1 J. B. v, oil test near the Joy In midway between Cist Eastland, was drilling 3,500 feet Wednesday, roject is an offset to a oot Lake Sand gas well last year. It was und that the test might the Ellenburger Lime at 4,000 if gas or oil is not ntered. Fred McCright o is the drilling contra-

**Head of Life**  
led by Horton Tire Co. here is a friend that h closer than a brother. 18:24. w a friend who sticketh His Love from first to usus is his name. Eastland National Bank EASTLAND, TEXAS

## Rodeo Queen Contestants



TANIA FAIRCLOTH

Rodeo Queen contestant Tania Faircloth is the daughter of Mr. and Mrs. Cecil Faircloth, 1204 Green, Eastland. Tania, 16 year old Eastland High School Junior, is a member of the Maverick Band, F.H.A., Sub Deb Club, and Pep Squad.



JEANIE HANNA

Entering the contest for Ranger Rodeo Queen is Jeanie Hanna, daughter of Margaret and Bernard Hanna at 814 W. Patterson, Eastland. She is sponsored by Hanna Hardware & Lumber Co. of Eastland.

## FUNERAL HELD TUESDAY FOR MRS. ETHYL MAY ROSENQUEST

Funeral services for Mrs. Ethyl May Rosenquest, 79 were held at 3 p. m. Tuesday in Arrington-Hammer Funeral Chapel with the Rev. J. Lester Davenport, pastor of the Eastland Methodist Church, officiating. Burial was in the family plot at Eastland Cemetery.

Mrs. Rosenquest died at 5 p. m. Sunday in Eastland Memorial Hospital. She had been ill since an injury in an automobile accident on West Highway 80 on Feb. 4.

Born Feb. 14, 1887, in New London, Wisconsin she came to Texas as a young woman and attended the University of Texas where she met and was married to Nels Nelson Rosenquest on Oct. 10, 1910, in Austin.

He was a former county judge of Stephens County and served as district attorney for the 42nd judicial district. The family moved to Eastland from Breckenridge 49 years ago and Rosenquest was a prominent oil man and lawyer here.

Mrs. Rosenquest has been active in club and civic work and was a past president of the P-TA and Delphian Clubs.

At the time of her death, she was a member of the Eastland Music Study Club in which she had held offices and the Civic League and Garden Club.

She was a member of the Congregational church.

Survivors are five daughters, Mrs. Mel St. John and Mrs. Ruth Smith, both of Eastland, Mrs. Annie Laurie McKenzie of Evergreen, Colo., Mrs. Edith Tully of Houston, Mrs. Jeanne Wood of Abilene; two brothers, C. J. Thompson of Temple and Morris L. Thompson of Jacksonville; a sister, Mrs. Jessie R. Williams of Amarillo; 11 grandchildren, and four great-grandchildren.

## SURVEY REVEALS COUNTY POPULATION GAIN BY 2020

Population projections to the year 2020, as compiled by the University of Texas Bureau of Business Research, show that Cisco will have 6,600 population, and Eastland will have 5,500. Current population count is 4,499 in Cisco, and 3,292 in Eastland. In 1990, the population will be Cisco 5,300, and Eastland 4,300, according to the survey. Breckenridge will jump from the current population of 6,273 to 10,300 in 1990, and 13,600 in 2020, the survey showed.

The population forecasts predict the greatest Texas growth will come in the coastal area and in Central Texas. It estimates Texas population, 9.5 million in the 1960 census, will jump to 30 million plus by 2020.

## Three County Hospitals Okay For Medicare

Congressman Omar Burleson has announced that three hospitals in Eastland County have been certified by the Bureau of Health Insurance of the Social Security Administration in Baltimore for the Medicare program. These are Blackwell Hospital, Gorman; Graham Hospital, Cisco; and Eastland Memorial Hospital, Eastland. Some 3,668 persons in Eastland County are eligible for Medicare Mr. Burleson said.

Congressman Burleson said that approximately 95 per cent of all hospital beds in the country have been or will be certified for participation in the Medicare Program, which went into effect July 1.

Certification by Social Security is based upon recommendation by the U. S. Public Health Service and the state health departments.

## WANDELISM REPORTED

Investigations were underway in Eastland this week as law enforcement officials attempted to solve several vandalism and theft cases, it has been reported.

Tuesday evening several watermelons were reportedly taken from in front of an grocery store in Eastland.

Discovery was made recently of the breaking and entering of the Knights of Pythias Lodge Hall on the second floor in the 100 block of West Commerce St. Quite a bit of damage had been done, with files, ceremonial costumes and other lodge belongings scattered all over the hall. Entry was believed gained through a skylight.

## TO MEET THURSDAY

The Ruth Sunday School Class of the First Baptist Church will meet at 9:30 a.m. Thursday (today) in the home of Mrs. Ray Carey for the regular meeting. All members have been urged to attend.

## WHITE TOPS WIN

Eastland's women softball team, the White Tops, defeated the Ranger team 5-4. Miss Pat Stuart was the winning pitcher. Coaches for the Eastland team are Truman Maynard and Darrell Humphrey.

## COMETS WINNERS IN LITTLE LEAGUE PLAY

The Comets have won the 1966 Little League in Eastland, according to an announcement. The team was managed by Warren McFall and coached by J. O. Rexroat. The Comets ended the season with a record of 17 wins and only one loss. Rodney Reynolds led in the home runs hit with nine; Craig Lund had three and Randy Rexroat, one.

Players on the Comet team who have completed their Little League career are James Eidson, Mickey Gaeta, Ricky Harrell, Craig Lund, Bill Mueller, Randy Rexroat and Rodney Reynolds. They will be ineligible to play next year because of the age limit.

## Personality Is Like a Diamond, Students Told at Nurse Capping

One's personality is like a diamond in that it has many facets, said Mrs. M a r e n e Johnson Johnson, Eastland postmaster, as she addressed the 16 students of the Cisco Junior College vocational nursing class at their capping exercises Tuesday night in the Cisco Corral Room of the College Annex.

Mrs. Johnson said the facets of a personality, like those of a diamond, need polishing to bring out their brilliances. The key facet, or trait, of a personality is self control. Everyone is somebody's example, the postmaster of 11 years told the students and the approximately 100 other listeners. Although a nurse should be sober in thought, she should also mingle humor in her work.

The capping exercises are held following four months of study in the year-long course, which prepares students to take the state examination for licensed vocational nurse. Mrs. Veneta Mitchell, instructor, told the audience that the cap signifies humility, obedience and service. "A cap does not make a nurse," she emphasized. She said uniforms for nurses probably came into vogue during the Medieval Age. Those first uniforms were long robes, possibly trimmed with fur, the registered nurse said.

The first uniforms for nurses also had veils. It is thought something was put on the head to hold back the long hair that was then in fashion. At the Tuesday exercises CJC president Leland Willis welcomed the audience. Mrs. Fay Stephenson of Cisco sang two solos.

Members of the fourth CJC nursing class were capped by the directors of nurses at the hospitals where they are studying the clinical portion of the course. The hospital administrators called the names. Students and the affiliating hospitals are these: Eastland Memorial — Kathryn Brown, Earlene Burge, Ozona Harper, Norma Martin, Goldie Taylor.

Cisco Graham — Kay Boyd Sybil Boyd, Ann Dunn, Lucille Evans.

Ranger General — Evelyn Clark, Ruby Saint, Lou Wright.

Gorman — Lavelle Hallmark, Mary Jane Sain, Ethel Sutton, Jo Ann White.

Mr. and Mrs. Doc Reynolds and daughter, Judy, of Gladewater spent three days last week with her sister, Mr. and Mrs. D. S. Ramey.



CAPIED — Norma Martin, nursing student at Cisco Junior College, was capped Tuesday night by Eastland Memorial director of nurses, Mrs. Mary Sue Lee, in exercises in Cisco.

## Lions Hear About Electricity

Generation, transmission and distribution of electricity was explained for members of the Eastland Lions Club at their regular luncheon meeting Tuesday at the White Elephant Restaurant.

Kenneth Thompson, Division Transmission superintendent, was the speaker and showed slides explaining how the Texas Electric Service Co. generates and delivers electricity to its customers throughout the "Opportunity Frontier" from Fort Worth to as far West as Odessa.

Incoming President Ed Ethridge presided and introduced Thompson. Guest was Marvin Cates, guest of Obbie Duncan.

## Mrs. F. T. Isbell Has Kentucky Guests

Mrs. F. T. Isbell had as guests over the weekend her son and granddaughter, Dr. Harris Isbell and Beth, of Lexington, Ky. They had flown to Dallas, and were enroute to Mexico City, and Argentina, Peru, Chile, Brazil and Uruguay. Dr. Isbell was joined by his sister, Mrs. Elizabeth Vaught of Eastland, who flew to Mexico City to spend 16 days with the Isbells.

On July 20, Dr. Isbell and his daughter will fly to South America where they will stay until about Sept. 1 on a vacation and lecture tour.

Also visiting Mrs. F. T. Isbell is another son, Jim, of Richmond, Va., who is here for the summer.

Visiting in the home of Mr. and Mrs. Stuart Love, minister of the Church of Christ, are her parents, Mr. and Mrs. Claude Guild of Vernon. Mr. Guild is minister of the Church of Christ in Vernon, and they are making plans to go to Perth, Australia in 1967 as missionaries.

**Freyschlag**  
INSURANCE  
Presents the WEATHER —

Thursday - Hot. Sun rises 4:45 Sets 7:24. Moon rises 10:44 p.m. Fishing best.

Friday - Windy. Sun rises 4:45 Sets 7:24. Moon rises 11:08 p.m. Fishing best.

Saturday - Fair. Sun rises 4:46 Sets 7:24 Moon rises 11:31 p.m. Fishing poor.

CHARLIE CHUCKLES says:  
Sure hope my wife doesn't read the classifieds. Some poor widder's lookin' for someone to take of four young'uns. He's offering board, room and twenty dollars a week. This unemployment is gettin' to be quite a problem. Trouble is, when some folks find a job they stop lookin' for work.

The government says the average life of a dollar bill is nine years. They must be usin' some kind of glue on theirs.

FULLEN MOTOR CO.  
305 E. Main St. Eastland MA 9-2676



## MISS SMITH HONORED AT BRIDAL SHOWER

Miss Shirley Jean Smith, daughter of J. D. Ables, was honored with a bridal shower on Monday, June 27, at the home of Mrs. J. O. Jolly, 15 South Dixie Street, Eastland. Calling hours were from 7:30 to 9 p.m.

Guests assisting Mrs. Smith were: Mmes. E. F. Alton, W. L. Bourdeau, E. L. Gamm, W. M. Jones, A. G. Johnston, E. E. McAlister, Norman Owen, Ruth Rosenquest, Smith, H. W. Sims, Tom Staggs, Henry Van Geem, Vernon Walker, Adele Whitter, and J. E. Wright.

Guests were greeted by Mmes. Jolly and Bourdeau and presented to the honoree Miss Smith, her mother, Mrs. Johnson Smith, and the groom-elect's sister-in-law, Mrs. Geard Ables.

Miss Clara June Smith, sister of the honoree, presided over the bride's book. The registration table was laid

with a pastel blue organdy and linen appliqued cloth. On one side a single gardenia floated in a small silver container near a white lace covered table, which was a gift from Mrs. J. B. Morton. Guests registered with a blue leather pen.

The serving table, which was laid with a white linen cloth embroidered in blue, bore a lovely centerpiece of white carnations and candy tuft arranged in a silver and crystal epergée and flanked on either side with three branch silver candelabra holding tall white tapers. Cake squares iced in white with tiny blue flowers completed the honoree's chosen color scheme. Mmes. Walker, Owen, and Staggs alternated in serving frosted punch, and Mmes. Goldston, Sims, and Jones alternated in serving the cakes. They were assisted in serving by Mmes. Alton and Whitten.

Misses Lois Sims and Jan Jolly provided piano selections for the entertainment of guests throughout the evening.

Gifts were attractively arranged on long white tables in the den. They were displayed by Mmes. Van Geem, Lewis, Wright, and Smith.

Mmes. McAlister and Graham bid the guests goodbye.

For the occasion Miss Smith wore a white two piece suit, and her corsage was fashioned of two gardenias. She is a graduate of Eastland High School and Cisco Junior College, and is presently employed by the Eastland National Bank. Her fiancé attended Eastland High School and has been serving with the United States Navy for the past three years.

The wedding will take place at the home of the bride-elect's parents, Mr. and Mrs. Johnson N. Smith, 1411 West Commerce, Eastland on August 6.

Guests in the home of Mrs. W. L. Wright recently were Mrs. H. D. Jeffus and daughter of San Antonio Mr. and Mrs. F. L. Wright and children of Houston, and Mr. and Mrs. James Meroney and son, Wayne of Buffalo Gap. Mrs. Wright returned home with Mrs. Jeffus to San Antonio.



**CLIMATIC SCENE** — This scene from the top Eastland Civic Theater production of "Dial M For Murder" recently completed a 4-night run at Bell Hurst Playhouse, was one of the most dramatic, "The jig is up" might be the expression as the villain attempts his departure, only to find big Saul Pullman in the doorway. (Photo by John Foster.)

Traveling along on the Highways . . . .

One has an opportunity to observe many kinds of sights. It may be just a roadside collision or a modern farm home beautiful and inviting. If within a city it may be the sight of a huge explosion that has wrecked a great building, or a wooded park with happy children playing everywhere. Yes, one travels he cannot help but observe and surely realize the unseen presence of something strong and enduring which financially protects our journey and preserves our way of life, for better living. What is it?

**Earl Bender & Company**  
Eastland (Insurance since 1924) Texas

**For Quick Quality Work Call MA 9-1707**

For Quotations Ask For John Watson  
YOUR COMMERCIAL PRINTER

GIVE US A TRIAL AND YOU WILL BE A REGULAR CUSTOMER

**Longhorn Press**  
W. Commerce At The Telegram

LOOKING FOR A BETTER DEAL?  
HIGHER TRADE?  
EASIER TERMS?  
**SEE "The Successful!"**  
AT  
**HOOD KING MOTOR COMPANY**  
Main at Seaman EASTLAND, TEXAS Phone MA 9-1786



**COMET CALIENTE**  
We're trading high and coming on strong. Choose from 13 red hot Comet models for '66. It's the savingest Sale of the year! Come in today!



**MERCURY MONTCLAIR 2-DOOR HARDTOP**  
got rave reviews for its new roofline, increased power and overall luxury! A real winner . . . and a real buy!



**MERCURY MONTEREY 4-DOOR BREEZEWAY** has everybody talking! Stand-out styling . . . limousine ride . . . and a low, low price tag!

### Plentiful Foods Are Listed For Picnic Month

COLLEGE STATION — July is Picnic Month. And with July comes a variety of picnic foods in abundant supply, reports the Texas Agricultural Extension Service.

Such fruits as fresh plums, peaches and watermelon make the perfect climax to the best picnics. Young chicken — fried and ready for the family outing — will provide the perfect main course. And there are lots of fresh vegetables, such as tomatoes, onions and fresh corn, that will make tasty additions to your picnic meals.

All these foods will be arriving at local markets in plentiful supply this month according to the U. S. Department of Agriculture's Consumer and Marketing Service.

This year's California plum production is estimated at 115,000 tons — slightly below crops of the two preceding years but 21 per cent greater than average. Since most of the crop is marketed fresh, you'll find lots of plums available for your eating pleasure this July.

Peach production is also estimated slightly below that of last year but well above average.

Barring adverse weather, July should be a prime month for watermelons. Watermelon acreage is almost up to last year, when large harvests went to market. Fresh vegetables will be present in abundance during this big summer vegetable month!

### HOSPITAL NEWS

The following persons were listed as patients in Eastland Memorial Hospital Wednesday morning:

J. L. O'Shields, Ranger, medical.

Norman Ray, May, medical.

A. W. Sabin, medical.

Bessie Lopez, Cisco, medical.

Betsy Pittman, Gordon, medical.

Doug Hendricks, Cisco, medical.

Katherine Stuart, Carbon, medical.

Becky Murphy, medical.

Elna Manke, medical.

Cora Hardin, Brownwood, medical.

Wessie Johnson, medical.

Frances Weatherford, Rising Star, medical.

Asa Hopkins, medical.

Eula Ayers, medical.

Jane Throne, medical.

Carl Fricke, Cisco, medical.

H. D. Warren, medical.

Maggie Fox, surgical.

Alma Elder, Cisco, medical.

H. L. McGuire, Olden, medical.

Lula Hennon, medical.

Baby Boy Stewart, Mineral Wells.

Virgil Germany, surgical.

Emma Roye, Gordon, medical.

Jay Taylor, medical.

Lillie Patterson, Cisco, surgical.

James Boggus, Jacksboro, surgical.

Euell Allison, Carbon, accident.

Carla Hallmark, Cisco, surgical.

Merlene King, medical.

Etta Stouard, Breckenridge, medical.

Patsy Lynch, Breckenridge, medical.

Sandra Stewart, Mineral Wells, OB.

Beatrice McAdams, Fort Worth, medical.

Nick Galagher, Ranger, medical.

**FOLGER'S COFFEE**  
1-Lb. Can **79¢**

**WHITE SWAN COFFEE**  
Powder Can **67¢**

**SUPER SAVE MARKETS**

**Summer Sale**

**SHORTENING WHITE SWAN**  
3-Lb. Can **59¢**

**DEL MONTE FRUIT DRINKS**  
46-Oz. Can **25¢**

---

Prices good Thurs. through Saturday

**PRODUCE**

WHITE ROSE

POTATOES 10 Lbs. **49¢**

CALIFORNIA

AVOCADOS Each **10¢**

CARROTS 1-Lb. Bag **10¢**

Tip Top Pink or Plain LEMONADE 6-oz. can **10¢**

Pillsbury Inst. 24 serv. POTATOES. . . . . box **79¢**

PARKAY MARGARINE . . . lb. ctn **29¢**

VIGO DOG FOOD 2 cans **23¢**

DETERGENT BOLD reg. box **35¢**

49-oz. BOX BIDE . . . . . reg. box **75¢**

INTENSIFIED LIFEBOUY . . . bath bar **35¢**

SOAP CONDENSED ALL . . . . . **21¢**

DETERGENT—12-oz. LIFEBOUY . . . reg. bar **37¢**

SOAP THRILL LIQUID . . . . . **19¢**

SCOTT Toilet TISSUE 2 rolls **29¢**

SCOTT DINNER NAPKINS . . . . . **29¢**

**VIENNA SAUSAGE LIBBY**  
4-Oz. Can **19¢**

**BORDEN'S MELLORINE**  
3 1-2 Gal. Ctn. **\$1.00**

---

**MARKET SPECIALS**

Ranch Style Deckers Korn Kist SLICED BACON 2 lbs. **\$1.49**

RATH'S RACORN

**SLICED BACON** . . . . . lb. **69¢**

GOOCH BLUE RIBBON

Beef Chuck Blade Roast. . . . . lb. **43¢**

**WE GIVE GOLD BOND STAMPS**

HOME-OWNED — HOME-OPERATED

**SUPER SAVE**

MA 9-1191 GENE HAYNES, MGR. 400 S. SEAMAN

**Health & Beauty Aids**

HAIR DRESSING GROOM & CLEAN 59¢ Value **69¢**

DEODORANT RIGHT GUARD \$1.00 Value **79¢**

CREST TOOTH PASTE 59¢ Value **49¢**

24-Ct. DRISTAN TABLETS \$1.19 Value **89¢**

WHITE SWAN 12 oz. can LUNCHEON MEAT **39¢**

Assorted Flavors JELL-O 3 3-oz. pkg. **33¢**

NESTEA INST. TEA 10 oz. jar **45¢**

PILLSBURY FLAKE STYLE BISCUITS 4-oz. can **10¢**

NABISCO Chocolate Chip COOKIES 14 oz. pkg. **49¢**

WHITE SWAN Dried lb. pkg. BLACKEYED PEAS **19¢**

CAMPBELL'S TOMATO SOUP 2-No. 1 cans **27¢**

**Personalized AUTO REPAIR OUR SPECIALTY**

24 HOUR WRECKER SERVICE

Complete SAFETY INSPECTION CENTER  
Auto Repairs

Phones  
MA 9-2270  
Night  
MA 9-2224

**Allen Auto Repair**  
At Rushing Motor Co.  
215 South Seaman

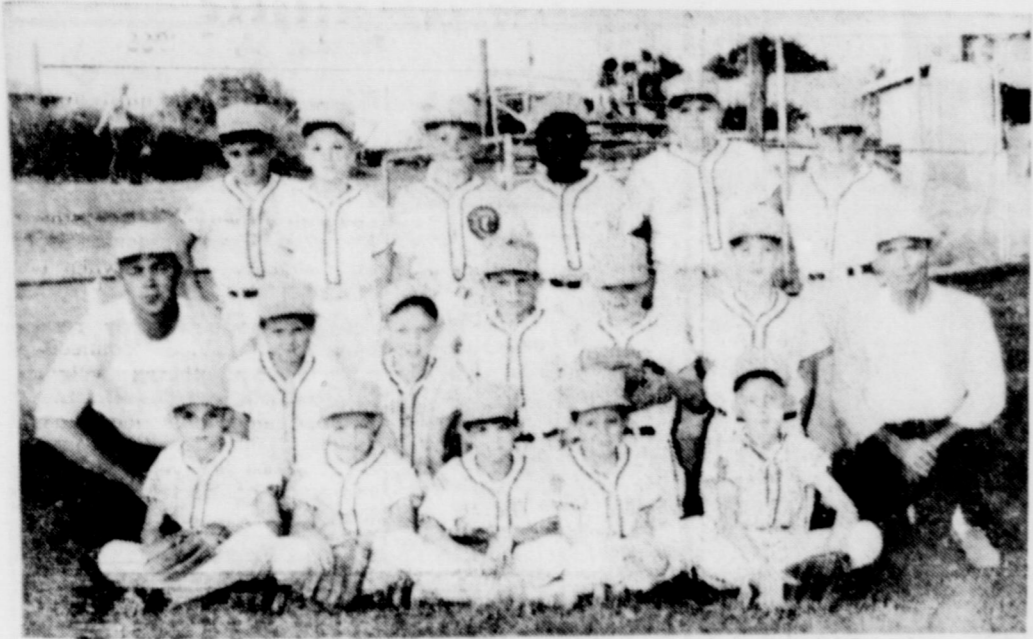

**THE LIONS BASEBALL** team is pictured here. They have played a total of ten games this season, winning six and losing four. On the back row, left to right, are Pete Hightower, Terry Harbin, Keith Keller, Mack Callwell, Robert Livingston and Jerry Tucker; second row, Mr. Bert Kent, manager, David Walton, Terry Kent, Paul Thomas, Bobby Mueller, Kenny Parsons and Mr. David Livingston (coach); and third row, Bill Moseley, Clay Keller, Mark Pierson, Kenneth Baker and Tommy Kent.

## Burleson Speaks July 4 Weekend

ABILENE — Congressman Omar Burleson, 17th District representative, returned to the district Friday night for a long weekend over the 4th of July holiday. In the district during the brief recess of Congress, Burleson spoke at the opening of Abilene's new zoo on Saturday morning and went to Big Spring Sunday to participate in Independence Day and dedication ceremonies for a beautification program at the Veterans Administration Hospital. Veteran organizations and civic groups of Big Spring were sponsors of the program. The congressman visited briefly in a few other towns in the district during the congressional recess.

Of the current session of Congress, Burleson said, "It would appear that we have more problems ahead of us than we have behind us in this session." He made reference to "many of the so-called major pieces of legislation which have not yet been acted upon finally by the House and Senate." Burleson continued, "It is not realistic at this time to hope for an early adjournment of this session in view of the pending legislation, and also the crisis in Viet Nam which demands much time and attention from the congress."

When asked his opinion of the recent bombings of North Viet Nam, Burleson said, "This is a thing which, in my opinion, has certainly been delayed long enough. For more than a year I have felt we should be doing that which would give the greatest protection to American boys in South Viet Nam."

Alluding to a recent conference at the White House to which the President called all House Committee Chairman and the House leadership, Burleson said, "The President discussed with us last week the Viet Nam situation, primarily in the Hanoi and Haiphong areas of North Viet Nam and possible efforts to cripple the aggression of the Viet Cong by destroying its major oil supplies."

Burleson continued, "I feel that the President has leaned far over backward in offering every conceivable opportunity for conferences to settle the conflict peaceably. As the President has said, this is outright and unabashed aggression of a communist nation against its neighbor which means that without challenge, this aggression would, without a doubt, be committed against every nation of Southeast Asia, leaving exposed such nations as New Zealand, Australia, Japan and Formosa, nations with whom we have solid agreements to repel this sort of thing. The President has faced a tremendous decision and, of course, there are calculated risks. It is my feeling we did not go into South Viet Nam to be bogged down in the jungles and rice paddies until after the French finally dissipated themselves and had to leave. I feel the President is looking at the situation objectively and with a determination which should leave no doubt with the Viet Cong, Soviet Russia and the Chinese communists that, in the President's words in Iowa the other day, we are not going to tuck our tails and run."

The congressman added, "Unless we are firm and show that we are there to win and to win as early as we can, our position in other places around the world, where we have firm commitments, would not be worth very much. We have to reach the vital installations in and around Hanoi and Haiphong to really cripple North Viet Nam's aggression, and the President is making as sure as is humanly possible that the civilian population will not be subjected to any greater punishment than that which is unavoidable under the circumstances. We are trying to reach these vital supply points of oil storage, steel mills and military installations as we as their supply lines for arms furnished by the Chinese communists, Russians and communist nations of Eastern Europe."

Burleson concluded, "I support the President in this very difficult position."

which have not yet been acted upon finally by the House and Senate." Burleson continued, "It is not realistic at this time to hope for an early adjournment of this session in view of the pending legislation, and also the crisis in Viet Nam which demands much time and attention from the congress."

When asked his opinion of the recent bombings of North Viet Nam, Burleson said, "This is a thing which, in my opinion, has certainly been delayed long enough. For more than a year I have felt we should be doing that which would give the greatest protection to American boys in South Viet Nam."

Alluding to a recent conference at the White House to which the President called all House Committee Chairman and the House leadership, Burleson said, "The President discussed with us last week the Viet Nam situation, primarily in the Hanoi and Haiphong areas of North Viet Nam and possible efforts to cripple the aggression of the Viet Cong by destroying its major oil supplies."

Burleson continued, "I feel that the President has leaned far over backward in offering every conceivable opportunity for conferences to settle the conflict peaceably. As the President has said, this is outright and unabashed aggression of a communist nation against its neighbor which means that without challenge, this aggression would, without a doubt, be committed against every nation of Southeast Asia, leaving exposed such nations as New Zealand, Australia, Japan and Formosa, nations with whom we have solid agreements to repel this sort of thing. The President has faced a tremendous decision and, of course, there are calculated risks. It is my feeling we did not go into South Viet Nam to be bogged down in the jungles and rice paddies until after the French finally dissipated themselves and had to leave. I feel the President is looking at the situation objectively and with a determination which should leave no doubt with the Viet Cong, Soviet Russia and the Chinese communists that, in the President's words in Iowa the other day, we are not going to tuck our tails and run."

The congressman added, "Unless we are firm and show that we are there to win and to win as early as we can, our position in other places around the world, where we have firm commitments, would not be worth very much. We have to reach the vital installations in and around Hanoi and Haiphong to really cripple North Viet Nam's aggression, and the President is making as sure as is humanly possible that the civilian population will not be subjected to any greater punishment than that which is unavoidable under the circumstances. We are trying to reach these vital supply points of oil storage, steel mills and military installations as we as their supply lines for arms furnished by the Chinese communists, Russians and communist nations of Eastern Europe."

Burleson concluded, "I support the President in this very difficult position."

### QUAIL ARE RELEASED

DAWSON — A reserve supply of breeder quail from the Tyler state quail hatchery were released on the shoreline of Navarro Mills Reservoir and ten miles north of Paris at Camp Mexey. Each location got 1,000 birds.

Owe a friend a favor?

Recommend

**Carrier**

Factory Authorized Air Conditioning Service

Smith Plumbing Co.

114 Seaman — MA 9-1722

EASTLAND

NOW — Heidenheimer's JULY

# CLEARANCE SALE!

Go Western . . .

HEIDENHEIMER'S  
Has a Tremendous Stock of  
Famous LEVIS

Regular Blue DENIM	pair \$4.29
CORDUROY Californians	pair \$5.98
Green, Tan, White Californians	pair \$4.98
Greatest Sta-Prest LEVIS	pair \$5.98



Acme Boots

\$14.50 to \$22.50

# SAVE NOW!

Values to 3.99

LADIES SHORTS

ONE GROUP \$1.88



Women's SHOES

1-2 Price

Medium and High Heels  
White or Colors

Ladies Summer

HANDBAGS

Straws - Leathers - Plastics  
All Styles

1-2 PRICE

SWIM WEAR

Reduced!

MEN and BOYS	\$1.88
LADIES	\$6
VALUES	\$8
TO \$18.99	\$10

First Quality

NYLON HOSE

2 Pairs 88c

Super Sale of Sport Shirts

Cottons, Polyester and Cotton blends in solids, prints, checks and plaids.

Values to 4.99

One Group

Mens — \$1.99

Others now

\$2.88 and \$3.44

Boys — \$1.69

and \$2.69



*dress clearance!*

\$5.00

\$6.00

\$8.00

\$10.00

Save up to 50%

Stockton — Lois Young — Bobby Brooks — Bogart — Lady Bayard

SUMMER'S BEST FASHIONS!



Summer playclothes

Bobby Brooks — Bogart

ONE RACK

1-3 to 1-2 Off

Ladies

- Black
- White
- Red
- Blue

Canvas

OXFORDS

\$2.99

pair

SUMMER FABRIC SALE!!;

Over 100 Yards

NOW

44c

Yard

SEW and SAVE!



HEIDENHEIMER'S

The Family Store in Cisco



We've had the best month in Pontiac's 40-year history. When you've got what people want they come and get it.

And we've got 'em!

Muirhead Motor Company

301 W. COMMERCE EASTLAND, TEXAS MA9-1731

NOW OPEN

Levens Marine Service — Outboard motor and Lawn Mower Repair . . .

Factory Trained Mechanics on Johnson-Evinrude and Gale Products.

Sub Dealer on Johnson - Evinrude and Mercury Motors

★ ★ ★

L. C. LEVENS Owner

Ph. MA 9-2688 Eastland 311 N Seaman

# Courthouse News

**REGISTRATIONS**  
Baker, Ford, Carbon, Van Bibber, Buick, C. Elliott, Hono, of Donohue, Pont-Fritts, Chrysler, Co-Moran, Honda, Cis-McCarley Ford, Cis-Alma E. Walker, Mer-Curtis, Ford, East-E. For, Ford pickup,

Eastland.  
H. N. Thompson, Chevrolet pickup, Cisco.  
W. V. Donaway, Chevrolet, Eastland.  
Billy Hafner, Chevrolet, Cisco.  
H. R. Burlison, Chevrolet, Cisco.  
J. D. Yarley, Chevrolet pickup, Cisco.  
W. A. Carpenter, Chevrolet pickup, Ranger.

## WANTED

... to demonstrate F. Goodrich Korotorm windows and can add beauty to some while cutting conditioning and g bills up to 40%. eliminating dust through windows. ... free demonstration.

**L. TURNER**  
e Improvement Company  
3262 — CISCO

## Bowling Special at Fiesta Bowl

Every Friday and Friday Night  
33 1-3 cents a game or 3 games \$1  
10c for each game to win \$10 for High Scratch Score each month.

## FIESTA BOWL

Eastland

# JULY CLEARANCE

AT

# The Man's Store

BEGINS FRIDAY JULY 8th and continues for EIGHT DAYS. These prices good through Saturday July 16th. Come in during this eight day SALE and stock up on the any outstanding values offered. All SALE items are from our regular stock of famous names in quality merchandise.

## Men's Straw Hats

REGULAR	Now
4.00	\$2.98
5.00	3.75
5.95	4.46
7.95	5.95
8.00	7.50
9.95	8.21

## MENS SANDALS

3<sup>88</sup>

## Men's Sport Shirts

Short Sleeves . . . Long Sleeves  
**1/4 OFF**  
OFF REGULAR PRICE

## Men's Swim Trunks

Reduced  
**1/4 OFF**  
OFF REGULAR PRICE

## Men's Sport Hats

Roll - Up  
Now . . . . . **1<sup>99</sup>**

Odd Lot Grab Table  
MANY BARGAINS  
Just Help Yourself

## MEN'S SUITS

Summer and all year around

Regular	Now
\$39.95	\$31.88
45.00	35.88
55.00	43.88
59.95	47.88
65.00	51.88
79.95	63.88
89.95	71.88

CUFF ALTERATIONS FREE

## FLORSHEIM SHOES CLEARANCE

Values to \$39.95. Selected Styles of Florsheim Shoes from our regular stock are reduced for a limited time. Good Selection, but not all sizes in all styles.

**\$15.**

## JARMAN SHOE CLEARANCE

Values to \$14.95. Selected styles of Jarman, Pedwin and Red Wing Lace Oxfords and Slip-on Shoes NOW ONLY

**\$7.**

Come See — The Table Is Loaded

# THE MANS STORE

Bob Elliott  
CISCO  
"Your Business IS Appreciated"

## Men's Dress Slacks

Regular	Now
\$7.95	\$6.35
8.95	7.15
9.95	7.95
12.95	10.35
14.95	11.95
16.95	13.55
17.95	14.35

CUFF ALTERATION FREE

## Men's Walk Shorts

Solids and Patterns

Sizes 28 to 42 Waist

**1/4 OFF**

OFF REGULAR PRICE

## Men's Felt Hats

"Special Group"

Values to \$20.00

Now . **1/2 Price**

No Lay Aways

No Approvals

No Refunds

All Sales Final

Odd Lot Grab Table

MANY BARGAINS

Just Help Yourself

John Davis Clark et ux, to First State Bank of Rising Star, deed of trust.  
Joe Culpepper to D. O. Naylor, sell of vendors lien.  
Joe Culpepper to D. O. Naylor, warranty deed.  
Theresa Weddington Downie, et vir, to H. J. Bulgerin, warranty deed.  
Dan Dixon, et ux, to First Federal Savings & Loan Association of Ranger, deed of trust.  
Boyce Eugene Donaway to The Public — certified copy order removing disabilities of minor.  
R. W. Drake, et ux, to Federal Land Bank of Houston, deed of trust.  
James Elrod, et ux, to L. C. Phagan warranty deed.  
A. V. Edwards et ux to Lucille Furr, warranty deed.  
Featherlite Corp. to B&D Truck Co., contract.  
First State Bank of Rising Star to Ned L. Morris, release of deed of trust.  
First National Bank of Dallas, independent executor of estate of J. H. Reynolds, deceased, to Kirkpatrick Leather Goods, Inc., warranty deed.  
First National Bank of Cisco to James R. Coats release of deed of trust.  
Marie K. Gilman to Jane Marie Tracy, warranty deed.  
Marie K. Gilman to Jane Marie Tracy, warranty deed.  
Marie K. Gilman to Jane Marie Tracy, warranty deed.  
Higginbotham Bros. Co. to Southern Savings & Loan Association, transfer of lien.  
Houston Royalty Co., et al, to Houston Royalty Co., assignment of interest.  
Pink Haley, et ux, to H. J. Bulgerin, warranty deed.  
Investors Syndicate Credit Corp. to Oscar Dale Cunningham, et ux, release of mechanic v. materialman's lien.  
Gail D. Jones, et ux, to Delton Cogburn, contract of sale and purchase.  
W. M. Jeffcoat to James Elrod, warranty deed.  
Wayman Edgar Johnson, Johnson's Texaco Service, in-

dividual and dba, to State of Texas, notice of state tax lien.  
Vance Johnson et al to Stanley J. Pirtle, oil, gas and mineral lease.  
Vance Johnson et al to Stanley J. Pirtle, oil, gas and mineral lease.  
Killingsworth Funeral Home to W. M. Seale, et al, release of deed of trust.  
Kirkpatrick's Leather Goods Inc. to First National Bank Cisco, deed of trust.  
K-C Fuel Co. to Gorman Peanut Co., warranty deed.  
Hugh Mehaffey, et ux, to J. T. Gregory warranty deed.  
C. W. Mayes et ux to Leo C. Flagan et al, warranty deed.  
R. C. Massey to First National Bank, Cisco, deed of trust.  
Fred McCright to G. B. Patrick, assignment o-r-r.  
Fred McCright, et al, to J. R. Bedow, assignment of oil and gas lease.  
Fred McCright, et al, to John Oliver, assignment of oil and gas lease.  
National Life and Accident Ins. Co. to Charles R. Eudy et ux, release of deed of trust.  
O. B. Persful, et ux, to Benny Skinnon to First Federal Savings and Loan Assn. of Ranger, mechanic v. materialman's lien assignment.  
Leo C. Phagan to Richard W. Moore, warranty deed.  
Stanley J. Pirtle to A. L. Frazier assignment of oil and gas lease.  
Stanley J. Pirtle to A. L. Frazier assignment oil and gas lease.  
Clifford Rust, et al, to H. S. Holden, oil and gas lease.  
J. D. Rodgers to Homer T. Robinson, warranty deed.  
Republic National Life Ins. Co. to Bobby J. Sessum, et ux release of deed of trust.  
Overton Stone to J. C. Poe et ux, release of vendors lien and deed of trust.  
Lillie Ellen Shepard to D. B. Cozart, release of vendors lien.  
Mattie Beulah Sheridan to C. E. Chancellor, oil, gas and mineral lease.

**BATTERY**



**TROUBLES?**

CALL  
**HORTON**  
TIRE  
CO.

MA 9 - 1420  
\$8.95 and up  
plus tax

**C. E. PAUL, D. C.**

Complete  
Chiropractic  
Health Service

Ave I at 8th St.—(Hwy. 80)  
Cisco, Texas  
Phone HI 2-1677

## Vets' Q&A

Q — What is the final deadline for World War II GI loan applications?  
A — Individual World War II veterans face their GI loan deadline ten years from the date of discharge or release from service plus one year for each three months of active wartime service. However, the final deadline for all World War II veterans is July 25, 1967. Veterans discharged from service because of a service-incurred disability will be given until July 25, 1967, despite lack of qualifying length of service.

Q — I receive a nonservice-connected pension from the VA. Can I also receive Social Security benefits when I reach age 65?  
A — A veteran may receive a nonservice-connected pension, if otherwise eligible, as long as his income without dependents does not exceed \$1,800 or with dependents \$3,000 per year. Ninety per cent of Social Security benefits are counted as income.

**QUALITY COMES 1<sup>ST</sup> AT FIRESTONE**

Why buy just any tire when for only a few pennies more you can get Firestone quality?

**Buy NOW during our July 4<sup>th</sup> Jamboree!**

See the Certified\* Tire Specialist in the Checkered Shirt for the Best Tire Values in town  
**LIMITED TIME OFFER**

**NOW 1966 ORIGINAL EQUIPMENT**

**Firestone DELUXE CHAMPION TIRES**

CHECK THESE LOW, TRADE-IN PRICES

Size	Tubeless Whitewalls	Tubeless Blackwalls	Federal Excise Tax
6.00-13	\$21.70	\$18.75	\$1.38
6.50-13	23.05	19.90	1.56
7.35-14 (7.50-14)	25.45	21.95	1.66
7.75-14 (7.50-14)	26.90	23.20	1.88
8.25-14 (8.00-14)	29.50	25.45	2.09
8.55-14 (8.50-14)	32.35	27.95	2.35
8.85-14 (9.00-14)	36.05	31.10	2.66
7.35-15 (7.50-15)	25.45	21.95	1.64
7.75-15 (7.70-15)	26.90	23.20	1.91
8.15-15 (7.10-15)	29.50	25.45	2.16
8.45-15 (7.60-15)	32.35	27.95	2.32
8.85-15 (8.00-15)	36.05	31.10	2.70

All prices plus trade-in tire off your car.  
\*Size listed also replaces size shown in parenthesis

**YOUR SAFETY IS OUR BUSINESS AT FIRESTONE**

**HORTON TIRE SERVICE**

MAin 9-1420 EASTLAND 489 E. Main

**NO MONEY DOWN**  
Take Months To Pay!

**CERTIFIED\* TIRE SPECIALIST**  
\*To qualify, man must pass examination proving he knows how to recommend right tire for safe operation of your car.

**FLAG DECAL**  
Get one for your car today

No Obligation  
Nothing to Buy!

save the applause... along with the money from

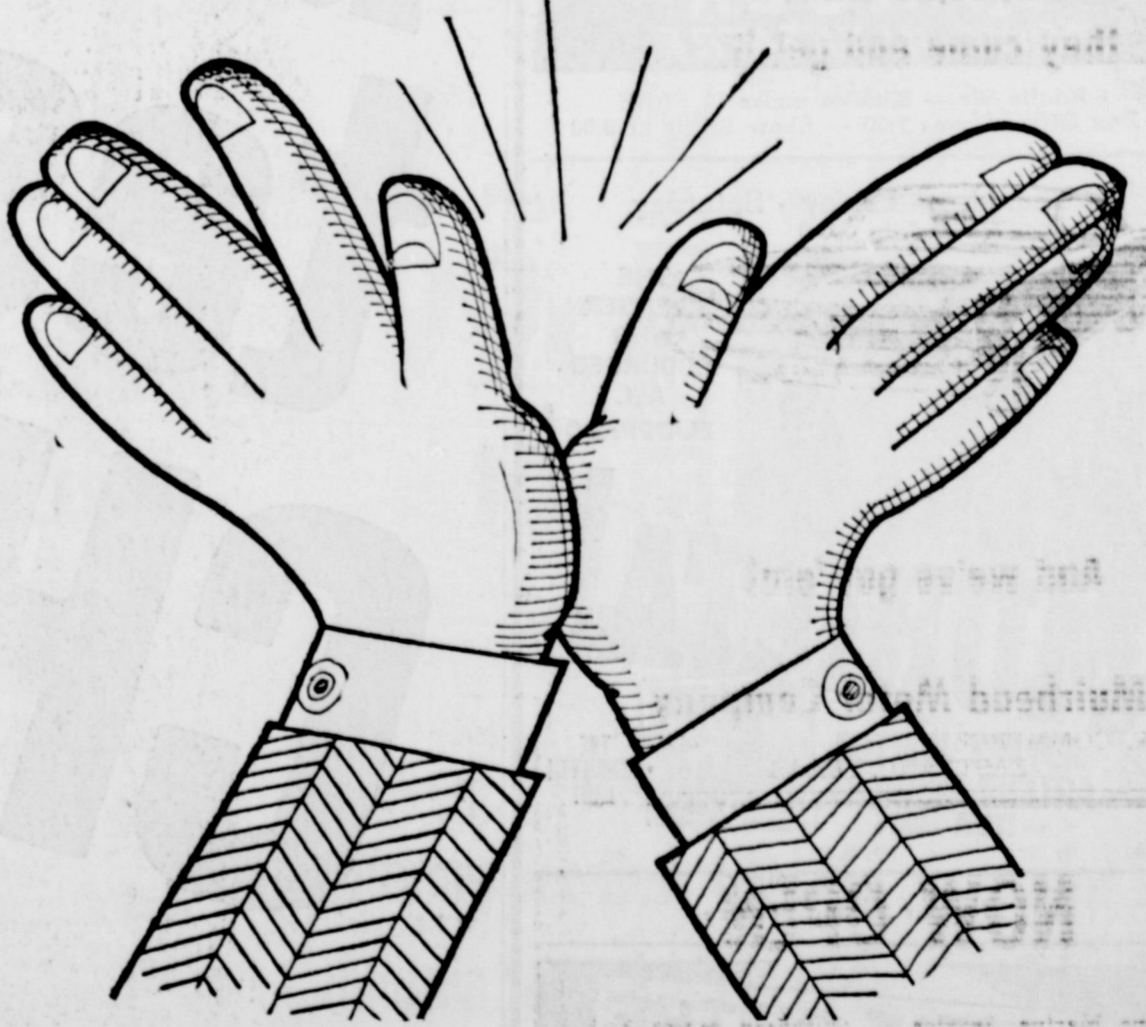

# Gas air conditioning's new low prices

Gas air conditioning prices are lower than ever before! Saves you money on maintenance and operating costs, too. There's no compressor in gas air conditioners to cause trouble. Fewer moving parts to wear or need repair. Estimates are free — no obligation — 5 years to pay. Call your gas air conditioning dealer or LONE STAR GAS.

# State Capital NEWS

By Vern Sanford

**AUSTIN** — Auto insurance rates in Texas may rise an average of \$2.11 a year per motorist.

The Insurance Board is weighing testimony given at a public hearing on rates last week. Decision probably will be announced soon, since new rates usually are effective August 1.

Look for these rate changes if the Board follows staff recommendations:

- Liability (bodily injury and property damage) up 11.9 per cent.
- Private passenger \$50 deductible collision, up 2.4 per cent.
- Full comprehensive coverage, up 0.3 per cent.
- Private passenger \$50 deductible, comprehensive coverage, up 17.7 per cent.

Rates, of course, will vary widely among 26 rating districts.

Among strong recommendations to the Board were:

- A driving record classification plan to reward the safe driver with lower rates and hit the "bad" driver with higher premiums.
- A more flexible rate schedule for drivers under age 25 — with highest rates for young males of 17.
- A private passenger classification plan to produce a lower rate for drivers with less exposure to accident conditions.

A means by which a driver in the "assigned risk plan" could purchase additional coverage over normal \$10,000-\$20,000 limits.

Board earlier announced it was considering feasibility of requiring companies to write an equitable portion of all lines and classes of insurance in order to provide coverage for drivers over 65 and under 25 who face increasing difficulties keeping policies in force.

First Mediterranean Fruit Fly has been discovered in Texas — in Brownsville area. Agriculture Commissioner John White said the dangerous pest has been positively identified.

**C. E. PAUL, D. C.**

Complete  
Chiropractic  
Health Service

Ave I at 8th St.—(Hwy. 80)  
Cisco, Texas  
Phone HI 2-1677

**Monuments**

IF WE MAY ASSIST YOU, CALL US COLLECT OR MAIL THIS AD

NAME \_\_\_\_\_ PHONE \_\_\_\_\_  
ADDRESS \_\_\_\_\_ CITY \_\_\_\_\_

**DIXIE Drive-In**  
EASTLAND RANGER HIGHWAY

Box Office Opens 7:45 — Show Starts 8:15  
Box Office Closes 9:00

ADMISSION: Adults 60c, Children under 12 Free; Each

WEDNESDAY - THURSDAY  
**'The Moon Is Blue'**  
With WILLIAM HOLDEN - - - DAVID NIVEN

FRIDAY AND SATURDAY  
**'Sands of the Kalahari'**  
With STUART WHITMAN - STANLEY BAKER  
In Color

**RANGER DRIVE-IN THEATRE**

Adults 60c — Kiddies under 11 FREE  
Box Office Opens 7:30 — Show Starts at 8:00

Thursday - Friday - Saturday  
July 7-8-9

THE AVENGER WHO SCOURGED ALL EL DORADO!

**MURIELA!**

JEFFREY HUNTER  
ARTHUR KENNEDY  
with DIANA LORYS

Plus our Second Feature

**BATTLE OF THE DRAG RACERS!**

FEATURING Road Runner AND Speedy Gonzales

40 MINUTES OF THE FASTEST CHARACTERS IN THE CARTOON WORLD!

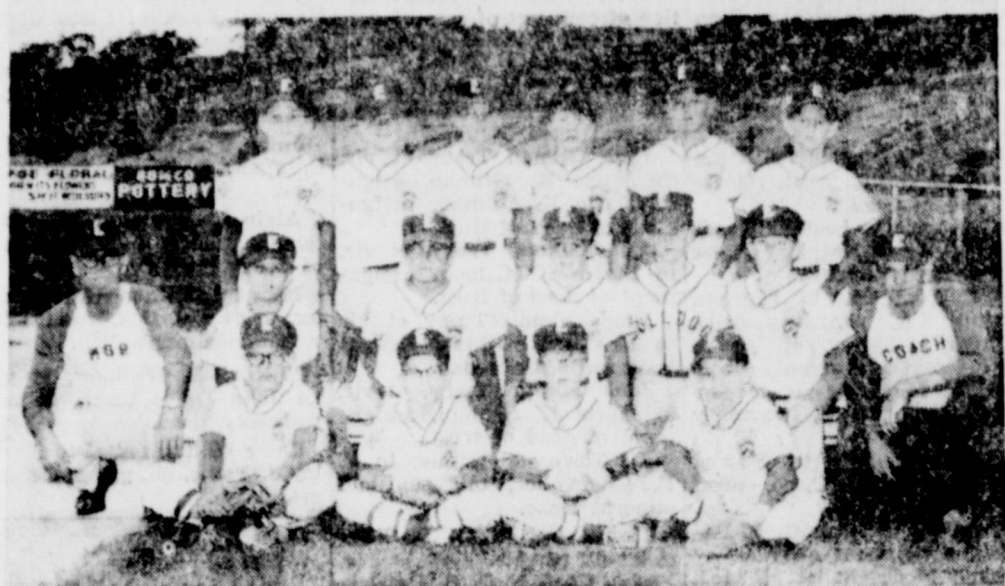

**PLAYERS ON THE** Major Bulldogs baseball team which plays every Monday and Thursday nights are as follows: back row, left to right, Robin King, Jimmy Sayre, Bob Mace, Gary Tidmore, Stacy Roberts and Mike Bailey; middle row, Manager Jack Mace, Jimmy Sharp, Sammy Herrera, Steve Bulgerin, Kenny Johnson, Scott Miller and Manager B. W. Robertson; front row, Jerry Stroud, B. W. Robertson, Jr., Terry Wilson and Randy Stuart. The team has played a total of 14 games, with three wins and one tie.

Medfly can cause economic loss by stinging or implanting eggs inside fruit, causing widespread spoilage.

Total of 15 inspectors from Texas Department of Agriculture and U.S. Department of Agriculture Plant Pest Control Service have been sent to the Valley to place an additional 1,000 traps and determine extent of infestation.

Write assured Valley citrus growers that treatment of any affected and susceptible orchards will follow immediately to insure complete eradication. He noted that past Medfly outbreaks in Florida have been successfully checked.

Because of gloomy testimony and statistics, the Texas Railroad Commission again has reduced Texas oil production after a state-wide prorating hearing.

July order will hold prorated wells to 33.3 per cent of total

ability to produce. This is down 12 per cent from June's rate and 47 per cent below the April high of 35 per cent.

A recalculation of the actual oil production resulting from the July cut-back produced an estimate that it will be 2,734,835 barrels a calendar day from allowables of 3,113,042 barrels a day.

Translated into actual barrels of oil in the pipelines, the new production figure is just below the 2,749,135 the wells produced in January.

Atty. Gen. Waggoner Carr has ruled that a salvage dealer must, upon demand, surrender license plates and certificates of titles to motor vehicles obtained for scrap disposal, resale or any sort of salvage.

Texas Supreme Court ruled that Texas Highway Commission may dispose of unused right-of-way and that land does not revert back

**JOY DRIVE-IN**  
COCO EASTLAND HIGHWAY

Open 7:45 — Starts 8:15  
Adults — 60c

Thursday - Friday - Saturday

ONE OF THE MOST HEART-WARMING THE WONDERLAND OF TRUE ADVENTURES IN LITERATURE!

**and now Miguel**

A ROBERT B. RADNITZ PRODUCTION  
TECHNICOLOR

Also Matinee at PALACE THEATRE Saturday 2:00 p. m.

## T & P Trestle East of Santo Burns Monday

A Texas and Pacific Railroad trestle on the Palo Pinto Creek burned Monday, according to Carl Crews, local T&P agent.

Travel on the track will be halted until the bridge, which is east of Santo, is repaired. An engine and cabooses came through Cisco Tuesday morning carrying supplies to the damaged section. Mr. Crews said the bridge would probab-

**Free**

Estimates on New Roof Only Repair of Your Old Roof Residential and Commercial

**EASTLAND ROOFING CO.**  
call Noble Squiers Eastland

ly be repaired by tonight.

Cause of the fire had not been determined, though it was thought that it might have stemmed from fireworks. Half of the trestle was burned out, Mr. Crews said. The damage was discovered around 6 p.m. Monday.

Mr. and Mrs. Tra and family of Big Sp... W. D. Waller, over end. Some \$500,000 chrysanthemums annually in the U.

AN INTERSTATE THEATRE

# MAJESTIC

THURSDAY - FRIDAY - SATURDAY

Thurs.-Fri. — Open 5:45, Shows 6:05 and 8:05  
Sat. — Open 1:15, Shows 1:30, 4:00, 6:30 and 8:30

ADULTS — 75c DISCOUNT — 60c CHILD

**EVERYWHERE THEY LIVED AND FOU THEY CAST A GIANT SHADOW**

**'CAST A GIANT SHADOW'**  
Starring KIRK DOUGLAS and SENTA BERG

COMING SUNDAY, JULY 17  
**'Mary Poppins'**

If you're a new-car bargain hunter, now's the time to test price and

# CHRYSLER

Today's the day—the new-car savings season is here. You can move into a full-size '66 Chrysler for just a few dollars a month more than the most popular smaller cars, comparably equipped. That includes power steering, power brakes, automatic transmission, radio, heater, seat belts front and rear, and a 383 cubic inch V-8. Don't lose out. See us now.

**CHRYSLER MOTORS CORPORATION**

AUTHORIZED DEALERS

**RUSHING MOTOR CO.**  
215 S. SEAMAN EASTLAND MA 9-2430

# South American Guests Here About Job, Life In Bogota

**HEVELYN VALEK**, capital city of Colombia, has a family of two million and those two million family connections in Bogota.

the Hensons are among approximately 150 United States families in Colombia who have employment with Texaco International.

Mr. Henson is a district superintendent in the production and drilling division. The Orto Field, where the company is presently drilling, is approximately 350 miles from Bogota and can be reached only by air, Mr. Henson said. He comes home from the field near the Ecuador border every two weeks.

## Prospects Good For Doves Over Most Of Texas

AUSTIN — Excellent prospects for both mourning dove and white-winged dove hunting this fall were reported by E. A. Walker, director for Wildlife Services of the Texas Parks and Wildlife Department.

Field surveys from the Rio Grande Valley indicate one of the highest whitewing breeding populations in the last eleven years with more than 800,000 nesting birds.

The mourning dove count was described as equally favorable with the Texas population up eight per cent and that of the Central Flyway up nine per cent over last year.

And 1965 was generally good for Texas mourning dove hunters. A factor in the promising reports from the Valley, said Walker, has been the rapid recovery of citrus groves damaged by a 1962 freeze.

He said the breeding population in that area has increased one-third over last year and nesting success should be assured as the nesting facilities in the citrus trees have substantial improved.

Walker said citrus acreage utilized by nesting whitewings from 10,500 in 1965 to 18,700 in 1966.

Ordinarily the whitewing season is held in early September. Likewise, the north zone for mourning dove hunting usually opens Sept. 1.

The Hensons and two nieces, Judy and Lyn Ramsey of San Antonio, are now visiting friends and relatives in Oklahoma and will return to Cisco next week.

Mrs. Amelia Govan has as guests her son and family, Mr. and Mrs. Ray Dell Govan and daughters, Patricia LaDell and Sabrina Amelia of Los Angeles, Calif.

**Special!**  
Dishes & Blankets  
Washed & Laundered  
for \$1

**SCO STEAM LAUNDRY**  
W. 9th — Cisco

## PERFECT PERSONAL TV

**RAVICTOR**  
16" color  
with RCA  
solid copper  
circuits



More People Own  
RAVICTOR  
Than Any Other TV

- "Sweet 16" 18,000-volt Sportabout chassis (design average)
- RCA Pan-O-Ply picture tube
- Super Power Grid VHF, Solid State UHF tuners
- Stay-set volume control
- 5" High-efficiency speaker
- Built-in VHF and UHF antennas
- Dependable RCA solid copper circuits

THE MOST TRUSTED NAME IN ELECTRONICS  
**ROBERTSON TV SALES & SERVICE**  
East Corner of Square — MA 9-1625

## SPECIALS

AND WE'VE PICKED A BAKER'S DOZEN OF DOLLAR-AREA ITEMS AND SLASHED THE PRICES WAY DOWN! COME PICK UP A BUNDLE AND SAVE \$\$ AND \$\$!

- flamingo Ceramic Electric Lamps reg. 1.29 — NOW 69c
- IG VALUE CANNISTER SETS reg. 1.25 — NOW 89c
- PIECE MIXING BOWL SETS reg. 1.00 — NOW 89c
- HICKEN-FRYING SKILLETTS reg. 1.00 — NOW 49c
- decorative Fiesta Hanging PLANTERS reg. 1.39 — NOW 79c
- AMBO LAUNDRY BASKETS reg. 2 for \$1. — NOW 2 for 84c
- SET OF 3 BRASS WASTEBASKETS reg. 1.29 — NOW 85c
- SET OF 4 KITCHEN TOOLS reg. 1.25 — NOW 69c
- CHEFFIELD STEAK KNIVES, (6) reg. 1.25 — NOW 89c
- PIECE CARVING SET reg. 1.29 — NOW 89c
- IG VALUE MATTRESS COVER reg. 1.29 — NOW 88c
- IRONING BOARD COVER reg. 1.00 — NOW 49c
- COAT & CLOTHES HANGING BAG reg. 1.49 — NOW 98c

Count 'em — Big Values — All below \$1. for Dollar Day!  
BUY FOR GIFTS... BUY FOR YOUR NEEDS... BUY NOW!

## Goodyear Service Store

306 EAST MAIN ST. — EASTLAND — MA 9-2662

# SHOP

The store that cares...about you!

PRICES GOOD THROUGH JULY 9, 1966  
QUANTITY RIGHTS RESERVED

ALLGOOD BRAND  
**SLICED BACON** 2-lb. \$1.49  
"SUPER-RIGHT" ALL MEAT  
**FRANKFURTERS** 1-lb. 55c

## "Super-Right" Meats



"SUPER-RIGHT" HEAVY BEEF CHUCK BLADE  
**ROAST** ... Lb. **39c**

GOOCH BLUE RIBBON  
**FRANKS** 1 LB PKG 55c  
BANQUET BEEF, CHICKEN OR TURKEY  
**MEAT PIES** 5 8-oz. 89c  
BANQUET ALL EXCEPT HAM  
**DINNERS** Each 39c

NO COUPON NEEDED—GET 50 EXTRA PLAID STAMPS WITH 3 LBS. OR OVER "SUPER-RIGHT" HEAVY BEEF  
**SHOULDER ARM ROAST** ... Lb. 59c

"FROZEN"  
**Corny Dogs** Pkg. of 5 **39c**  
CAP'N JOHN'S FROZEN  
**Fishsticks** 10-oz. Pkg. **39c**

## \* Fine Quality Groceries \*

SULTANA  
**PORK 'N BEANS** 2-lb. 9-oz. Can **29c**  
ANN PAGE TOMATO  
**KETCHUP** 2 14-oz. Btls. **39c**  
SUNNYBROOK  
**RED SALMON** 1-lb. Can **79c**  
CHEESE FOOD SPREAD  
**VELVEETA** 2-lb. Loaf **89c**

SULTANA FRUIT  
**COCKTAIL** 3 1-lb. 12-oz. Cans **89c**

**GREEN BEANS**  
Premium 15-oz. Can **10c**  
Cut .....

SUNNYFIELD  
**CORN FLAKES** 1-lb. 2-oz. Box **29c**  
DAD'S OLD FASHION—NO DEPOSIT JUG  
**ROOT BEER** 1/2 Gal. Jug **39c**  
ANN PAGE CHERRY  
**PRESERVES** 1-lb. Jar **35c** 2-lb. Jar **69c**  
REGULAR OR NEW BLUE  
**SAIL DETERGENT** King Size **79c**

DETERGENT  
**OXYDOL** 8-oz. Box **81c**

MACLEAN'S 8c OFF  
**TOOTH PASTE** 6 1/2-oz. Tube **59c**  
STYLE  
**HAIR SPRAY** 13-oz. Can **59c**

LIQUID 4c OFF  
**PUREX BLEACH** Gallon Size **61c**  
ANN PAGE GROUND  
**BLACK PEPPER** 4-oz. Tin **35c**

LIQUID CLEANER  
**MR. CLEAN** 1-pt. 12-oz. Btl. **73c**

## \* Frozen Foods \*

A&P Frozen Foods

NO COUPON NECESSARY  
GET 100 EXTRA PLAID STAMPS WITH LIQUID SWEETENER  
**SUCARYL** 4-oz. Btl. **89c**

CLEANSER  
**SPIC & SPAN** 1-lb. Box **33c**

CHOPPED  
**BROCCOLI** 10-oz. Pkg. **79c**  
WHOLE KERNEL  
**GOLDEN CORN** 10-oz. Pkg. **79c**

GET 50 EXTRA PLAID STAMPS WITH OUR OWN  
**TEA BAGS** Pkg. of 100 **99c**  
GET 25 EXTRA PLAID STAMPS WITH SULTANA CREAMY  
**Peanut Butter** 1 1/2-lb. Jar **63c**

CLEANSER  
**COMET** 2c Off 2 14-oz. Label. Size **31c**

**GREEN PEAS** 10-oz. Pkg. **99c**  
**Peas & Carrots** 10-oz. Pkg. **99c**

GET 25 EXTRA PLAID STAMPS WITH JANE PARKER  
**BREAD** Sliced Cinnamon 1-lb. Loaf **39c**  
GET 25 EXTRA PLAID STAMPS WITH JANE PARKER BROWN 'N SERVE  
**ROLLS** Cloverleaf 13-oz. Pkg. **29c**

LaChoy CHOW MEIN  
**NOODLES** 5-oz. Can **33c**

SUNNYFIELD FROZEN  
**WAFFLES** 5-oz. Pkg. **10c**

GET 25 EXTRA PLAID STAMPS WITH ANN PAGE ORANGE  
**MARMALADE** 2-lb. Jar **63c**



\* Baked Foods! \*

JANE PARKER  
**BLACKBERRY PIES** 1 1/2-lb. Each **49c**

JANE PARKER  
**CHEESE BREAD** 1-lb. Loaf **25c**  
JANE PARKER CAKE  
**ORANGE CHIFFON** 1-lb. Each **49c**  
JANE PARKER  
**PINEAPPLE PIES** 1 1/2-lb. Each **39c**

Produce!

California Bing **CHERRIES** LB **39c**  
California Seedless **GRAPES** LB **3 for \$1**  
California Santa Rosa **PLUMS** LB **3 for \$1**  
Yellow **SQUASH** LB **2 for 29c**  
**CANTALOUPE** EACH **3 for \$1**

**SPECIAL!**  
MILD AS MAY  
**Bonessé SHAMPOO** by AP  
8-oz. bottle **49c**  
Save 16c

Another good reason to shop at A&P... **PLAID STAMPS!**

### Flournoy Family Reunion Held At Bullock June 12

Children of the late Mr. and Mrs. W. C. (Clint) Flournoy, pioneer Eastland and Stephens County residents, held a

reunion at the old Bullock school house on Sunday, June 12.

Relatives and friends enjoyed a day of fun and fellowship and a bountiful lunch spread at the noon hour.

Children present were Mr. and Mrs. Billie Flournoy and son of Midland; Joe Flournoy of Morton Valley; Mrs. Jewel Lee, Lufkin; Mrs. Minnie Lit-

ten Beck, Ranger; and Mrs. Carrie Adams Huntsville.

Other relatives present included Mrs. Annie Farrington, Mrs. Bill Flournoy, Mrs. Fay Flournoy, Mr. and Mrs. George Flournoy, Edith Westbrook and son, Mike, all of Midland; Mr. and Mrs. Chas. Johnson Eastland; Mr. and Mrs. Marvin Fell, Universal City; Mr. and Mrs. W. F. Sides, Odessa; Mr. and Mrs. I. L. Phipps and children, Jeannie Kay and Loal Wayne,

Midland; Mr. and Mrs. J. D. Litton and children, Cynthia and David, Waco; Mrs. Merle Woolley Kathy, Darrell and Dennis, Houston; Mr. and Mrs. Ray Reeves, Houston; Mr. and Mrs. Bill Dixon, Joel and Dwaine, Trinity; Mr. and Mrs. Royce Adams, Karen Kay, Kenneth, and Kathy Dallas; Mr. and Mrs. Morris Flournoy, John David, Oklahoma City, Okla.; Jim, Henry, and T. A. Flournoy Breckenridge; Mrs. Launa Parks, Fort

### Browsing with Bev

What's one of the most common types of home fires? According to research statistics, a flaming frying pan is a most common cause of fire in the home. It may result in serious burns or even the destruction of property.

Here are some fire-fighting guidelines to use, if a fire should start in a frying pan. Turn off the gas or electricity. Do not remove the pan from the burner. If a lid is handy, slide the lid over the top of the pan in a motion away from your body, and smother the flames. Do not lower a lid over the flames. This will cause flames to spread sideways and perhaps burn your arm or ignite your clothing or other nearby articles.

If a lid is not available, use salt or baking soda to smother the flame. Simply pour or throw either of the items directly on the flame, but be careful not to push the grease and flames outside the pan. Do not use flour, sugar, or water to try to put out the flames. Flour will explode, sugar will burn, and water will only push the fire out of the pan onto some other surface.

these simple hints good idea to have a fire extinguisher handy. Don't let slushy stockings spoil the well-groomed. Those slush splashes to wipe away with cloth once you've reached your destination—especially tuck a small plastic bag to carry handbag for emergency.

**PLAY**

WIN UP TO 10 GOLD BOND STAMP SAVERS BOOKS!

PLAY "MAGIC DIME" AT: **SAFEWAY** YOU WIN EVERY TIME!

NO PURCHASE NECESSARY. EMPLOYEES AND THEIR IMMEDIATE FAMILIES ARE NOT ELIGIBLE.

Large 'A' Eggs 43¢  
Breakfast Gems—Doz.

Large 'AA' Eggs 45¢  
Cream of the Crop—Doz.

# EVERYBODY WINS EVERY TIME! "MAGIC DIME"

## 96,000,000 FREE GOLD BOND STAMPS!

Play Safeway's new and exciting Game and win every time. You may even win as many as 10 Gold Bond Stamp Books!

**RULES:** Pick up your FREE Magic Dime Card at any Safeway store. No purchase required. Rub edge of dime over circles on the card. A number will appear in the top circle showing the amount of your prize. The bottom circle shows you either STAMPS or STAMP SAVERS BOOKS which is the prize you have won. You must be 14 to receive a Magic Dime Card. Safeway employees and their immediate families are not eligible.

# SAFEWAY

HERE ARE THE BIG WINNERS TO DATE

- BILLY ADAMS 1 BO
- A. V. WILSON 1 BO
- MRS. SUSAN GOURLEY 1 BO
- MRS. F. C. LAFFOON 5 BO

<b>Shortening</b> Velkay. For all your baking and frying. <b>3 Lb. Can 59¢</b>	<b>Del Monte Catsup</b> Thick and rich with real tomatoes. —14-oz. Bottle <b>19¢</b>	<b>Chunk Tuna</b> Chicken of the Sea. Light Meat. Perfect for cold plates—6 1/2-oz. Can <b>35¢</b>	<b>Pooch Dog Food</b> Regular or Liver flavor. Be kind to your dog. —15 1/2-oz. Can <b>12</b> for
--	---	--	--

<b>Frozen Food Buys!</b> <b>Sherbet</b> Lucerne, Party Pride. Assorted flavors—1/2-Gal. Ctn. <b>59¢</b> <b>Dinner</b> Circle T. Mexican. Also Enchiladas. Beef * Cheese <b>39¢</b> <b>French Fries</b> Bell-air. Regular or Crinkle Cut. 9-oz. Pkg. <b>19¢</b> <b>Blackeye Peas</b> Sea-Fresh—20-oz. Pkg. <b>39¢</b> } <b>Whole Baby Okra</b> Sea-Fresh—10-oz. Pkg. <b>5 for \$1</b> <b>Kraft Cheese</b> Sliced. Natural Swiss—8-oz. Pkg. <b>43¢</b> <b>Shrimp Cocktail</b> Sea-Sea—4-oz. Jar <b>37¢</b> <b>Hi-Ho Crackers</b> Sunshine—1-Lb. Box <b>41¢</b> <b>Potted Meat</b> Armour's—5 1/2-oz. Can <b>2 for 39¢</b> <b>Green Beans</b> Del Monte French Style. Sliced—16-oz. Can <b>27¢</b> <b>Olive Oil</b> Pomelan. Good for salad. 4-oz. Bottle <b>29¢</b> <b>Vigo Dog Food</b> Blue or Yellow Label—16-oz. Can <b>2 for 21¢</b> <b>VO-5 Shampoo</b> Alberto. Dry. 7-oz. Bottle <b>95¢</b>	<b>Non-Food Savings Plus Gold Bond Stamps!</b> <b>Listerine</b> Antiseptic mouthwash. Fights germs—20-oz. Bottle <b>89¢</b> <b>Tooth Paste</b> Gleem. (3¢ off label). Medium Tube <b>28¢</b> <b>Softskin Shampoo</b> Concentrate. 10-oz. Bottle <b>69¢</b> <b>Bayer Aspirin</b> Pain reliever—10-Ct. Bottle <b>73¢</b> } <b>Softique Bath Oil</b> Soothing—25-oz. Bottle <b>99¢</b> <b>From the Dairy Case!</b> <b>Party Dips</b> Lucerne. Assorted—8-oz. Ctn. <b>2 for 65¢</b> <b>Chocolate Milk</b> Lucerne—1/2-Gallon Carton <b>55¢</b> <b>Cream Topping</b> Lucerne—6 1/2-oz. Can <b>49¢</b>	<b>Low Prices plus Gold Bond Stamps</b> <b>Safeguard</b> The deodorant Bath Soap—Reg. Bar <b>2 for 33¢</b> <b>Zest Beauty Bar</b> Deodorant Toilet Soap—Bath Soap Bar (Reg. size bar... 2 for 33¢) <b>2 for 45¢</b>	<b>Superb Produce!</b> <b>Bananas</b> Golden ripe beauties with a delicate flavor. Have plenty on hand for snacks. <b>Lb. 10¢</b> <b>Bell Peppers</b> Mild and sweet. Perfect for stuffing—Each <b>10¢</b> <b>Cantaloupes</b> Serve a la mode—Each <b>3 for 89¢</b> <b>Seedless Grapes</b> Luscious and sweet—Lb. <b>35¢</b> <b>Bing Cherries</b> Tart and great in tarts—Lb. <b>49¢</b> <b>Honeydews</b> Very juicy and firm fleshed—Each <b>49¢</b> <b>Cucumbers</b> Cool and crisp. Good with oil and vinegar—Each <b>1</b> <b>Radishes</b> For added color and flavor. 6-oz. Pkg. <b>2</b> <b>Yellow Onions</b> Adds zest to meats. <b>3</b> <b>Yellow Squash</b> Mild, bland flavor—Lb. <b>1</b> <b>Fresh Apricots</b> Tasty change of pace fruit. <b>1</b>
---	--	---	---

<b>Bakery Fresh!</b> <b>Raisin Bread</b> Skylark. Loaf (Reg. 29¢ loaf)—1-Lb. Loaf <b>25¢</b> <b>Fruit Coffee Cake</b> Mr. Wright's. (2¢ off label). 11-oz. Pkg. <b>33¢</b> <b>Butter &amp; Egg Bread</b> Skylark. 1-Lb. Loaf <b>23¢</b> <b>Soda Crackers</b> Malrose. Crisp and fresh—1-Lb. Box <b>19¢</b> <b>Tomato Juice</b> Del Monte. Served chilled—46-oz. Can <b>3 for \$1</b> <b>Spinach</b> Del Monte—15-oz. Can <b>2 for 35¢</b> <b>Highway Beans</b> * Mexican * Pinto * Red Kidney 15-oz. Can <b>8 for \$1</b> <b>New Potatoes</b> Highway. Whole—15-oz. Can <b>2 for 25¢</b> <b>Toilet Tissue</b> Delsey. Assorted colors. 2-Roll Pak <b>25¢</b> <b>Sunshine Rinso</b> Laundry detergent. (10¢ off label). 49-oz. Box <b>65¢</b>	<b>Boneless Chuck Roast</b> Trimmed Before Weighing.. U.S.D.A. Choice Grade Heavy Beef. <b>Lb. 69¢</b> <b>Ground Beef</b> Safeway. (3-Lb. Chub Pack—\$1.55) <b>1-Lb. Chub Pak 53¢</b> <b>Smoked Picnics</b> Sliced. Half or Whole—Lb. 45¢   Whole—6 to 8-Lb. Avg.—Lb. <b>39¢</b> <b>Sliced Bacon</b> Rath's Blackhawk. Wake up appetites—1-Lb. Pkg. <b>79¢</b> <b>Chuck Steak</b> U.S.D.A. Choice Grade Heavy Beef—Lb. (Arm Steak Grade Heavy Beef—Lb. <b>75¢</b> ) <b>59¢</b> <b>Canned Ham</b> Samuel's Mohawk. Ready to eat. <b>3 for \$2.89</b> <b>Roasting Chicken</b> Manor House. Inspected—Grade A. U.S.D.A. Choice. 4 to 6-Lb. Avg.—Lb. <b>49¢</b> <b>Beef Cube Steaks</b> Manor House. 20-oz. Pkg. <b>98¢</b> <b>All Meat Franks</b> Samuel's Mohawk. Serve hot dogs—1-Lb. Pkg. <b>55¢</b> <b>Neuhoff Smokies</b> Little sausage. 12-oz. Pkg. <b>69¢</b> <b>Haddock Fillets</b> Pre-Cooked—Lb. <b>69¢</b> <b>Fish Sticks</b> or Perch. Pre-Cooked—Lb. <b>59¢</b> <b>Sliced Ham</b> Danola brand—4 1/4-oz. Pkg. <b>67¢</b> <b>Fryer Breast</b> U.S.D.A. Inspected. <b>5 Lb. \$2.55</b> <b>Fryer Legs</b> U.S.D.A. Inspected. <b>5 Lb. \$2.39</b> <b>Fryer Wings</b> U.S.D.A. Inspected. <b>5 Lb. \$1.45</b> <b>Fryer Backs</b> U.S.D.A. Inspected. <b>5 Lb. 69¢</b> <b>Peanut Butter</b> Peter Pan. Smooth or Crunchy—12-oz. Jar <b>Crisco</b> The light tasting shortening—1-Lb. Can <b>Ireland's Chili</b> Iron Kettle. Plain—19-oz. Can <b>Barbecue Beef</b> Ireland's. Chipped or Sliced—15-oz. Can <b>Elbow Macaroni</b> Gooch's. So economical—16-oz. Pkg. <b>Duz Detergent</b> Premium Pack—39-oz. Box <b>Mr. Clean</b> All purpose liquid cleaner—15-oz. Bottle <b>Top Job</b> Liquid household cleaner. With ammonia—28-oz. Bottle
--	--

<b>Coupon Worth 50 GOLD BOND STAMPS</b> With the Purchase of 13 1/2-oz. Pkg. Chef Boy-Ar-Dee SAUSAGE PIZZA Coupon Expires July 9, 1966.	<b>Coupon Worth 50 GOLD BOND STAMPS</b> With the Purchase of 3 1/2-oz. Tube Groom & Clean HAIR DRESSING Coupon Expires July 9, 1966.	<b>Coupon Worth 25 GOLD BOND STAMPS</b> With the Purchase of 1-Lb. Carton Lucerne COTTAGE CHEESE Coupon Expires July 9, 1966.	<b>Coupon Worth 75 GOLD BOND STAMPS</b> With the Purchase of 1-Lb. Can Maxwell House COFFEE Coupon Expires July 9, 1966.	<b>Coupon Worth 50 GOLD BOND STAMPS</b> With the Purchase of ONE—Frozen COZY KITCHEN CAKE Coupon Expires July 9, 1966.	<b>Coupon Worth 50 GOLD BOND STAMPS</b> With the Purchase of THREE—9-oz. Cans BIRDS EYE 'AWAKE' Coupon Expires July 9, 1966.
<b>Coupon Worth 100 GOLD BOND STAMPS</b> With the Purchase of 3-Lb. Pkg. Skinless FRANKS Coupon Expires July 9, 1966.	<b>Coupon Worth 100 GOLD BOND STAMPS</b> With the Purchase of Any Half or Whole SMOKED HAM Coupon Expires July 9, 1966.	<b>Coupon Worth 25 GOLD BOND STAMPS</b> With the Purchase of 2-Lb. Egg CARROTS Coupon Expires July 9, 1966.	<b>Coupon Worth 25 GOLD BOND STAMPS</b> With the Purchase of TWO—Heads Iceberg LETTUCE Coupon Expires July 9, 1966.	<b>SAFEWAY</b> Prices and Coupons Effective Thurs., Fri. and Sat., July 7, 8 and 9, 1966. We Reserve the Right to Limit Quantities. No Sales to Dealers.	