

EASTLAND TELEGRAM



JUNE 30, NUMBER 52

EASTLAND, TEXAS 76448, THURSDAY, JUNE 30, 1966

TEN CENTS

Hospital Okayed for Medicare -- to Effect Friday

Memorial Hospital, which has been certified for Medicare, will begin accepting Medicare patients Friday, June 15, following a decision by the Medicare Administrative Review Board.

Leon Musgrove, director of the hospital, said the letter of certification was received from the Medicare Administrative Review Board on June 15, following a hearing held during the week of June 13.

There are approximately 6,000 people in Eastland County eligible for Medicare benefits, and the hospital expects to receive an average of 100 Medicare patients a month.

The hospital board recently purchased property across the street east of the hospital, which is now occupied by Truett Gregory, Borden Milk Distribution Office and Storage. The property was bought for future hospital expansion.

BiTs

HER: imagine, a free week in your son, or was the refreshment this past week. Sayre, who accounts Troop 6 down by Gibbons, and was just as re- Frank and Jimmy their dad along him to be with

TIME, as all am and butter and chances are just about every er in town this share of bubbling down. Our Uncle Clarence, and, properly graced on top angel biscuits, it's ng. You do make us around your you. If not, we get you the re-

EVES of Koko ask the where- "Frank X. Tol- Dallas Morning n we reprinted of Kokomo, Frank as the result of a received from Koko- dy who's inquir- Eastland County suggested that is y settled by In- Eaves, while not e quoted, is of the community, h more people ("), was in fact y Mississip- Alabama. There 0 families in the a now, and more ended the Kokomo overcoming early according to Mr. letter to Tolbert who the mayor of e, and Mr. Eaves isn't one, but ot of community all there might be, pretty Indian name,

Mrs. D. J. Walker and Mrs. Harold Ramford over the

of Life
Horton Tire Co.
able also to save the utmost that o God by him, ever liveth to reversion for b. 7:25.
what we see or e God of love has the Just.

care, Musgrove said, and Medicare actually represents only a third-party payment.

No expensive corrections of administrative and operational methods were required, and such as were required, have been met, Musgrove said.

At mid-week there were 23 patients in the hospital who are 65 years of age, he said. Patient census for the months of May and June has been below average, he added.

There has been speculation nationally that there will be a heavy influx of patients following the opening of the Medicare program.

The hospital board recently purchased property across the street east of the hospital, which is now occupied by Truett Gregory, Borden Milk Distribution Office and Storage. The property was bought for future hospital expansion.

Eastland Memorial Hospital, in operation about 14 years, has increased its patient capacity from about 26 to 80 in that time. Latest building project added a records room in anticipation of Medicare requirements.



Former Pastor To Speak At Supper For Methodists

Rev. James Campbell, pastor of Ridgela Methodist Church in Fort Worth, will be guest speaker at a family night supper at the First Methodist Church Wednesday, July 6, according to Rev. Ray Davenport, pastor.

Rev. Campbell, who pastored here from 1958 until 1961, will speak and show slides on an evangelistic mission to Sweden last year. The mission was sponsored jointly by the Division of National Missions, the General Board of Evangelism of the Methodist Church, and in cooperation with his church.

He will be accompanied to Eastland by his wife and two children.

Dr. Bob Alexander will preside at the supper, which is being sponsored by three commissions of the church, Missions, Education, and Christian Social Concerns, according to Rev. Davenport.

Ed Ethridge Heads Eastland Lions Club

Ed Ethridge, Texas Electric Service Co. employee, was installed president of the Eastland Lions Club Tuesday during an installation ceremony presided over by Int. Counselor O. L. Stamey of Cisco, assisted by Deputy District Governor Marcus O'Dell of Eastland.

Other officers installed were C. W. Hoffman, first vice president; Ernest Moore, second vice president; James Reid, third vice president; Clinton Bray, secretary-treasurer; Darwin Miller, lion tamer; Lewis Tiner, assistant lion



MINOR BULLDOGS — Pictured are members of the Minor Bulldogs Little League team. Top row, left to right, are Ricky Reynolds, James Jennings, Joe Taylor, Lee Taylor, and Randy Beggs. Middle row, left to right, are Coach John Swint, Mile Lewis, Rickey Bailey, Danny Ivory, Bobby Rivers, and Manager Richard Aronld. Bottom row, left to right, are Randy Wharton, Melvin Carmack, Brent Parker, Steve Johnson and John Jennings. Not pictured are Ricky Honea and Jim Tom Daniels. Ricky Reynolds has been promoted to Major Lions since this picture was made.

—Photo by Lloyd Armstrong

JIMMIE HUGHES IS NAMED SUPERINTENDENT AT CARBON

Jimmy Hughes has been named superintendent of Carbon Independent Schools, according to J. L. McDonald, president of the school board.

Mr. Hughes replaces Travis Spence who has resigned to accept the position of principal of Iraan High School. Mr. Spence had been a member of the Carbon school faculty for some 18 years. Mr. McDonald said. His resignation will become effective July 31, at which time Mr. Hughes will assume his responsibilities.

Mr. Hughes has been a member of the Carbon faculty two years, and taught math and was girls' basketball and assistant football coach. He has 18 years experience in the teaching profession, and is a former coach at Eastland High School.

Mrs. Hughes is also a teacher, and they have two children, Ronnie, who will be a senior, and Donald, who will be a freshman. The Hughes are residents of Carbon.

WOMEN'S SOFTBALL

A women's softball team meets each Monday and Thursday beginning 6 p. m. in front of the Eastland Cemetery, according to Truman Maynard, manager. All ladies 12 to 50 years of age who are interested in softball have been urged to attend.

The team will play its next game against the Ranger Fox-trotters at the Ranger Little League field Saturday, July 2, at 7 p. m., Mr. Maynard said.

CAR ACCIDENT

No injuries were reported in a car accident which occurred at 5:41 p. m. Monday at the corner of South Seaman and Conner Street, according to a report from the police department.

GRASS FIRE SUNDAY

Eastland Volunteer Fire Department answered a grass fire call at 4:09 p. m. Sunday, according to a report. The fire located in the 300 block of North College, caused no property damage, it was reported.

Two More Boys Are Chosen For Camp Program

Eastland's Salvation Army Unit has selected two more boys, other than the 4 previously selected, to attend the Camp Hoblitzelle near Midland from June 26 until July 3, according to Police Chief Ray Laney, camp chairman.

These two boys are Bret Parker, eight years old, and Randy Beggs, 11 years old.

Others attending from here are Phillip Arthur Brett Arthur, James Jennings and John Jennings.

All expenses will be paid for the boys by the Salvation Army.

Mrs. Otis Knox's guests are her son and family, Mr. and Mrs. Otis Knox, Jr., Sarah Gail and James Austin of Little Rock, Ark.



NETTERS ALL — Melissa Galloway of Pearsall, (left) Marsha Treadwell of Eastland and Carol Bollinger of Brookshire strike a winning pose during the Texas Tennis Camp at Texas A & M University. Miss Treadwell won the top girls singles title and Miss Bollinger joined Mary Parker of Midland to win in girls doubles. They were among 150 boys and girls in the week-long clinic which ended Saturday.

WTCC Group Pledges Pollution Cooperation

Wards Auto Center Is Opening This Thursday

The formal opening of Montgomery Ward's Automotive Service Center will be held on Thursday, Friday, and Saturday, June 30-July 2, according to manager Harold Turnipseed.

Service of the department will include light mechanics, installation of automotive parts, and seat covers.

Department manager, M. P. Myers announces the association of Charles White as mechanic. He has already assumed his duties.

White is the son of Mr. and Mrs. Carl White, 304 Hunt St., Ranger. He spent his childhood in Ranger, is a graduate of Ranger High School. He served in the U.S. Army for three years. His experience qualifies him for the service he will render Ward's customers.

During the grand opening, drastic price reductions have been made on many items. Check the ad appearing elsewhere in this paper for money saving prices on all types of the Riverside Times. Another feature is the awarding of five big prizes in the service Dept.

For the convenience of holiday shoppers, the store will remain open throughout the day Monday, July 4.



CHARLES WHITE

Lonnie Basham Rotary Club Guest Speaker

Lonnie Joe Basham was guest speaker at the regular meeting of the Eastland Rotary Club at noon Monday at the White Elephant Restaurant. He told of his experiences in Viet Nam. Ben Hamner was program chairman.

Kenneth Thompson reported to the club on the Boy Scout Troop, sponsored by the club, which attended Camp Billy Gibbons last week.

Roy Hathaway of Cisco was a visiting Roarian, and guests were Leon Tidmore and H. E. Basham, father of the speaker.

No One Injured In Mishap Here

A car-truck accident at the corner of Main and Seaman Streets occurred Wednesday, June 22, at 12:40 p. m., according to Police Chief Ray Laney.

The car, driven by Kenneth Hardin of Fort Stockton, had stopped at a red light and was hit from the rear by a truck driven by James Montgomery of Fort Worth.

Damages resulting was estimated at about \$150 to the car.

Auction Re-Set Saturday p.m.

A farm and ranch machinery auction of the Bob Pressley estate, cancelled several days ago because of rain, will be held Saturday, July 2, beginning at 1 p. m. at the Pressley ranch east of Cisco on the Base Line Road, it has been announced.

Auctioneer James Wright reports that several items have been added to the original listings. All items will be sold to the highest bidders.

4th of July Event Re-Set at LC Club

Lone Cedar Country Club announces change of date for the barbecue and fireworks display originally planned for July 4th to Saturday, July 2. The Barbecue will begin at 7 p. m. followed by the fireworks display at dark. The Larry Lasagna Combo of Abilene will play for the informal dance beginning at 9 p. m.

All members are invited to come and enjoy a full evening of entertainment at Lone Cedar.

Gorman Man Injured by Shotgun Blast at Lake Leon; Charge Filed

Charges of aggravated assault with a deadly weapon were filed Monday afternoon in Eastland against N. G. (Bill) Sharp, 64, of Lake Leon after the shooting of Hulan (Pete) Underwood, about 47, of Gorman at Lake Leon, according to Eastland County Sheriff L. E. Sublett. Mr. Short was released after posting \$1,000 bond.

The shooting occurred at 8:30 a. m. Monday at Sharp's cabin, it was reported. Underwood had gone to Sharp's cabin and had started pulling on the locked screen door. Sharp asked Underwood to leave, but he continued pulling at the door, it was stated. Sharp went into another room and returned with a 12 gauge shotgun and shot Underwood just above the left elbow.

Following the shooting, Underwood got into his car and drove to neighbor's cabin about a mile away. They called an ambulance and he

Freyschlag INSURANCE

Thursday — Fair. Sun rises 4:42 Sets 7:25. Moon sets 2:41 a.m. Fishing fair.

Friday — Windy. Sun rises 4:42 Sets 7:25. Moon rises 6:57 p.m. Fishing fair.

Saturday — Dust Storms. Sun rises 4:42 Sets 7:25. Moon rises 7:52 p.m. Full Moon 1:36 p.m. Fishing good.

CHARLIE CHUCKLES says:

A certain young man had a craving He just couldn't wait to start saving To the bank he took his money Like a bee with its honey Stopped his wasting and all mis be-having.

Are you wasting money? Are you getting value received? Check our prices and see for yourself.

FULLEN MOTOR CO.
305 E. Main St. Eastland MA 9-2676

BUY
SELL

CALL MA 9-1707

CLASSIFIED ADS

TRADE
LEASE

Page Two

Thursday, June 30

EASTLAND TELEGRAM

Phone MA 9-1707

110 W. Commerce St. — Eastland

(Consolidate with Eastland Chronicle, established 1879, and Eastland County Record, established 1879.)
Entered as second class matter at the Post Office at Eastland, Texas, under the act of Congress of March 3, 1879.

Published Semi-Weekly — Thursdays and Saturdays
By Eastland County Newspapers, Inc.
H. V. O'BRIEN, Editor

SUBSCRIPTION RATES: By carrier in city, 10¢ or 65¢ month; one year by mail in county, \$3; by mail elsewhere in state, \$5; one year by mail state, \$6.

NOTICE: Any erroneous reflection upon the character or reputation of any person, firm or corporation which may appear in the columns of this newspaper will be gladly corrected upon being brought to the attention of the editor.

Eastland Memorial HOSPITAL

Patients in Eastland Memorial Hospital Wednesday morning were listed as follows:
Sidney Pool, medical.
Charles Cantrell, Breckenridge, medical.
A. W. Sabin, medical.
Marion Herridge, medical.
Julia Boyd, Rising Star, medical.
Betsy Pitman, Gordon, medical.
Alma Van, medical.
Mary Parish, Moran, medical.
Bertha Hazard, accident.
Barbara Brinkley, Graham, medical.
Katherine Stuart, Carbon, medical.
Becky Murphy, medical.
Jo Anne Cyley, Moran, medical.
Myrtle Woods, Breckenridge, medical.
J. W. Watson, medical.
Wessie Johnson, medical.
Pearl Downing, Pearl, medical.
C. U. Owings, Cisco, accident.
Asa Hoskins, medical.
Eula Ayers, medical.
Nora Butler, Olden, medical.
Charles Simmons, medical.
J. L. O'Shields, Ranger, medical.
Maggie Fox, surgical.
Ethel Rosenquest, medical.
Lula Henson, medical.
Elmer Bisbee, Cisco, medical.
Emma Royce, Gordon, medical.
Virgil Germany, medical.
Flonora Williams, medical.
Baby Girl Black.
Baby Boy Johnston, Ranger, medical.
Randolph Hubbard, May, medical.
Maude Dabney, medical.
Marie Fell, Ranger, surgical.
Alva Thompson, Cisco, surgical.
Euell Allison, Carbon, accident.
Doyal Rhodes, surgical.
Phyllis Johnston, Ranger, OB.
Nora Black, OB.
Betty Fisher, Rising Star, surgical.
Vera Sosebee, surgical.
Etta Stouard, Breckenridge, medical.
Odessa Mannin, surgical.
Patsy Lynch, Breckenridge, medical.
Willie Maynard, Rising Star, medical.
Tommy Bacon, Cisco, surgical.
Lupe Anaya, Cisco, surgical.

AT MORTON VALLEY
Visiting in the home of Mr. and Mrs. V. L. Sabin Sr. of Morton Valley today were the following: A. A. Cox and Mrs. A. A. Cox and son of La.; Mr. and Mrs. Shambarger, Jr. and Linda Hicks and daughter of Irving; M. S. Charles D. Shambarger, Colorado Springs, Colo.; Also, Mrs. Cies of Pavillion, Wyo.; Mrs. Bill Johnson who recently returned from Pakistan; Mr. and Mrs. Hunter Ennis and all of Fort Worth; Mrs. Bob Tittus daughter of Austin; Nutton and daughter Mrs. Connie Lander Abilene; Mr. and Mrs. Weeks of Cross Plains; Mr. and Mrs. Thomas and daughter of Ray.

Did you know
\$1,795 will be
brand new
GMC Pick-up
Pipkin-Oldsmobile
Cadillac located
314 West Main
Eastland, Texas

ROOF
TROUBLE
For
FREE
ESTIMATES
on Roofing Removal
or Carpenter Work
Call
ADEN
ELMORE
Carpenter &
Contractor
MA 9-1297

Announcements

MASONIC LODGE NO. 487
Meets second Thursday of each month at 8:00 p.m. in the Masonic Hall. Call B. K. Drake, W. M., MA 9-2250 or L. E. Huckabay, Sec., MA 9-1391 for information.

EASTLAND ROTARY CLUB
Meets each Monday night at 7:30 p.m. at White Elephant Restaurant in Eastland.
A. D. Taylor, President

Notice

NOTICE: E. B. photos appearing in the Telegram are available by contacting the office at MA 9-1707.

NOTICE: Guaranteed Goodyear Super Cushion shock absorbers, installed, only \$39.95.

NOTICE: Reposed 1966 white 4-cylinder Zig-Zag sewing machine. One never does it all. \$8 month or \$46.14 cash. For free home trial call Kay Lee Sewing Center, MA 9-2487.

NOTICE: Close to schools. Valley View Estates. Kinnaid Real Estate.

NOTICE: FHA and GI home financing. Valley View Estates. Kinnaid Real Estate.

NOTICE: Planning a wedding? Eastland Telegram has napkins for both shower and reception.

SPECIAL NOTICE: Special price on factory rejects — 6.50x13, \$10.50; now at Horton Tire Service, Eastland.

NOTICE: Commercial type 7.00x17 factory rejects, only \$22.00 at Horton Tire Co. Buy now and save.

NOTICE: What a buy! Factory reject 9.00x14, only \$16.00 at Horton Tire Co.

NOTICE: Own your own home. Valley View Estates. Kinnaid Real Estate.

WALKER'S Dressing Plant
Custom Dressing
Phone D. J. Walker
Eastland MA 9-1192

• SEIBERLING
• FIRESTONE
• COOPER
The Reliable One
HORTON
Tire Service
Eastland

JOE SAYS:
Nothing cooks a man's goose quicker than a red-hot temper.
JOE CULPPER
of Hood King Motor Co., also says: "See me for the best automobile deal."

NOTICE: Recondition your water cooler with new pads. Goodyear Store, 308 East Main, Eastland.

NOTICE: Want rent? See Valley View Estates. Kinnaid Real Estate.

NOTICE: Good high tread used 900 by 20 tires and tubes. Goodyear Store, 308 East Main, Eastland.

NOTICE: For home repairs, all R. C. Turner, Home Services, Eastland, MA 9-2286. No job too small. Free estimates.

NOTICE: Call or see us for rubber stamps. The Eastland Telegram.

NOTICE: Any type of hay baled. Call I. B. Walker. Phone 2501, Olden.

NOTICE: Flight instructor available full time for private license. Stephens County Air Port, Breckenridge.

NOTICE: Guaranteed used tires from \$2 up. Goodyear Store, 308 East Main, Eastland.

NOTICE: If interested in leasing or selling cotton allotment contact the Meadow Farmers Coop. Gin, Box 134, Meadow, Texas. Alvin King Phone 539-2241 or 539-2232.

CAKES — Wedding and anniversary, tops included. Birthday, special occasion. Catering service available. Wedding, class and family reunions. Call Mrs. Fred Brown, MA 9-1823.

Fat Overweight

Available to you without a Doctor's prescription, our product called Galaxon. You must lose ugly fat or your money back. Galaxon is a tablet that easily swallows. Get rid of excess fat and live longer. Galaxon costs \$3.00 and is sold on this guarantee: if not satisfied for any reason, just return the package to your druggist and get your full money back. No questions asked. Galaxon is sold with this guarantee by:

Eastland Drug Store
Eastland Mail Orders Fill

READ THE CLASSIFIEDS

NOTICE
It's time to think about spraying your trees, shrubbery, grass and under your house.
H. D. WARREN
209 E. Valley
Phone MA 9-2434 or after 6 p. m., MA 9-2434

SLEDGE NURSERY
Now equipped for GENERAL SPRAYING no job too large or too small. Trees, Shrubs, Roses, Bedding Plants and General Nursery Stock. Fresh St. Augustine Grass.
1405 S. Lamar
MA 9-2009
Mr. and Mrs. Howell
Sledge
Open Monday - Saturday 9 a. m. to 6 p. m.

NOTICE: I will not be responsible for any checks given on me other than by me personally. Nor anything charged to me only by me personally. Dairl Humphrey.

NOTICE: Lawn mowers, all sizes. Briggs & Stratton Engine. Goodyear Store, 308 East Main, Eastland.

For Sale

FOR SALE: Office equipment such as desk, filing cabinets, chairs. Also an assortment of shop equipment, such as work benches, tools, and testing equipment. To be sold to highest bidder. Deadline is July 10. Located at former Clarke Motor Co. warehouse, corner Main and Marston in Ranger.

FOR SALE: Practically new, three bedroom, bath and a half, den home. Double Garage, large 233 by 150 feet lot, 201 W. Burkett. Phone MA 9-1626.

FOR SALE: Inventory clearance priced factory rejects, 7.60x15 at \$15.00. At Horton Tire Co.

FOR SALE: Four rooms and bath. Make good lake cabin. Daytime, MA 9-2088. After 5, MA 9-1355.

For Sale: Beauty Shop equipment. Priced for quick sale. MA 9-1926.

FOR SALE or TRADE: 3-horsepower electric start outboard motor. MA 9-2410 after 6 p. m.

FOR SALE: Upright piano in very good condition. Call MA 9-2200 or see at 1501 S. Seaman.

TREAT rugs right, they'll be a delight if cleaned with Blue Lustre. Rent electric shampooer \$1. Coats Furniture Co.

ROLLINS & SONS
MOBIL SERVICE
Call for Appointments on Wash - Grease - Oil Changes
601 W. MAIN
MA 9-8816

FLORAL DELIVERY
ANYWHERE WITHIN HOURS
POE FLORAL
MA 9-1711
609 W. Main
Eastland, Texas

GUARANTEED ELECTRIC SERVICE
BOND
ELECTRIC
407 Foch
MA 9-1724

FOR SALE: Beets and squash. John-Charles Inc., 1314 S. Seaman, or call MA 9-2053.

FOR SALE: Ranches and farms — 160, 290 and 753, east of Ranger, good deer country; 186 acres, below lake, nice 3 bedroom home, peanut all; 40 acres, all, nice 1400 square foot home, near Carbon; 100 acres, well fenced, west of Ranger four miles; other larger tracts in this area.

HOMES FOR SALE
KINNAID REAL ESTATE
207 WEST MAIN
Phone MA 9-2544
New homes in Eastland's newest addition, Valley View Estates.
Two bedroom home — 410 South Oaklawn, FHA financed. Small down payment.
Four bedroom home — 1205 West Commerce, newly redecorated. Financing available. Must see to appreciate.
Modern eight room dwelling in Olden, one-half acre. Priced for quick sale.
Tourist Court and dwelling, Highway 80 west, Excellent income property.
Numerous other dwellings in all parts of town in all price ranges.

FOR SALE: Two and three bedroom homes, good locations, good terms, also business property.

RANCHES AND FARMS
40 acres and up to 4300 near Eastland and surrounding area, bottom or sand.
M. L. TERRELL MA 9-1926
Robert Kincaid MA 9-2721
OFFICE
311 1/2 W. Main
EASTLAND, TEXAS
Phone MA 9-1725

FOR SALE: Three bedroom house. Bath and a half, kitchen, dining room, living room and den. 514 E. Conner. Phone MA 9-2563.

FOR SALE: Attache cases. Nice gifts for business men. Buy one now for Father's Day. \$7.95. Eastland Telegram.

FOR SALE: 670 x 15 four ply black tires, \$10.95 plus tax. Horton Tire Service, Eastland.

FOR SALE: Ten acres of land, 22 foot factory trailer house with 12 by 22 shed room built on, good water well in Olden. Call MA 9-1230 after 5 p. m.

FOR SALE — Beets and squash. John - Charles Inc., 1314 S. Seaman, or call MA 9-2053.

FOR SALE: Best deals ever on factory rejects. Example — 6.70x15, now only \$11.00 at Horton Tire Service, Eastland.

SOUP'S on, the rug that is, so clean the spot with Blue Lustre. Rent electric shampooer \$1. Coats Furniture Co.

FOR SALE: Seastruck farm, two miles south of Carbon. 240 acres. Mrs. C. E. Payne Route Four, Seminole, Texas. Plaza 8-2694.

FOR SALE: Eastland's newest Addition. Valley View Estates. Kinnaid Real Estate.

FOR SALE: Dixie red peaches and apricots. Delicious for eating fresh or freezing. Come to orchard any day except Sundays. Five miles southeast of Eastland. Jordan's Fruit Farm.

Rentals

FOR RENT: Two bedroom house, 304 Neblett. See Monroe Walker, 306 N. Dixie. 52

FOR RENT: Six room house, two storage rooms, two miles from town. Plenty of fishing ground. Phone MA 9-1982.

Wanted

WANTED: The opportunity to prove how effective Want Ads work for you. Low cost, high readership means results. Buy, sale, rent, trade, swap, hire or find a job. Try 'em and see! The Telegram Want Ad number is MA 9-1707.

WANTED: Opportunity to show you our 6.70x15, 6-ply commercial tires at only \$14.90. Horton Tire Service, Eastland.

HELP WANTED: Male or female. Person over 25 to supply Rawleigh products to families in Eastland and Ranger. If interested in a good income with security for the future, write Raleigh TX F 1020 1126, Memphis, Tenn.

HELP WANTED: Apply at 7-11 grocery.

CAKES
Wedding
Receptions
anniversaries
Call
Mrs. Basham
MA 9-2526

Brady's Shamrock Station
610 W. Main
Eastland
Pickup and delivery
Flats, Wash, Grease
and oil change
All business appreciated
Phone MA 9-1592

ANNOUNCING
We have purchased
RUSHING GROCERY
and invite your
patronage.
Mr. and Mrs. Fred
Pevhouse
205 N. Daugherty

Try This Car Quiz!
Do you get speedy automotive service? () ()
Do you get friendly, courteous treatment? () ()
Do you get complete satisfaction in every way? () ()
If your answers are yes, you must already be one of our customers!
On the other hand, if one or more of your answers are "no," we invite you to try our service. You see, we've studied the book on customer satisfaction and how to achieve it. Our facilities are clean and modern, our equipment is the finest.

OBIE'S HUMBLE SERVICE STATION
802 W. Main
MA 9-8866

Lost

LOST — Billfold belonging to Kenneth Ray Stroud. Finder may keep cash but please return valuable papers and cancelled check. Call MA 9-1963.

LOST OR STRAYED: Black polled Angus bull, Bar R on left hip. Notify A. J. Pogue, MA 9-1351.

WANT ADS

CARD OF THANKS

It is our desire to express our sincere thanks to the many friends who have done so much during the illness and loss of our beloved daughter and sister, Kay. We shall be eternally grateful to each donor to the Kay Morton Medical Fund and to those who helped with the Fund, Eastland National Bank, Eastland Telegram, and KERC Radio. We will long remember each expression of sympathy, the food, flowers, cards, letters, telephone calls, and visits, Dr. Treadwell, Brother Davenport and those who furnished the beautiful music. God bless each of you.
Mr. and Mrs. Bill Morton and James.
Mr. and Mrs. Alvin Rodgers and Sons.

Needed immediately
MEN TO TRAIN

In the field of computers and Data Processing as programmers. Also need men to train in the field of Electronics or Drafting. Women needed to train in the field of Key Punch and Data Processing.

and 60¢ to \$55.00 a week while training. H. S. or equiv. req. You must be able to relocate Fort Worth, also, you must be willing to work and study while training.

For interview, send this coupon to:
Joe C. Morrison
Box 5645 — Abilene, Texas
Name _____
Address _____
City _____ State _____
Phone _____

FORT WORTH COLLEGE

EASTLAND PHILLIPS '66' STATION SPECIAL!
— Limited Time Only —
Chassis & Body Lube, Wash Job, Oil & Filter Change, Underhood Service, Clean windows, floors, ash trays & lights. — All For ONLY
cars: \$6
pickups: \$8

See ahead with

PHONE MA 9-1566
FEE 50/75
FAMILY PROTECTION
Let him show you how little it costs to see ahead — and be sure.
Southland Life
INSURANCE COMPANY
Home Office — Southland Center — Dallas
M. H. PERRY
MA 9-1095

MATTRESSES
• New Inspring Unit
• Choice of Ticking
• New and Renovate
• Choice of Firmness
• Cleaned, Felted Cotton
• New Mattress Guarantee
WESTERN MATTRESS CO.
Box 5288 — San Angelo
In Eastland Call MA 9-1398

HOOD KING MOTOR COMPANY'S 27TH ANNIVERSARY

SELL - A - BRATION

1962 MERCURY COMET — Standard shift. Anniversary Special! **\$795**
1965 MUSTANG — Red, Standard shift, low mileage, local car. Anniversary Special! **\$1895**
1965 CHEVROLET 1/2-ton good pickup, long wheel base. **\$1595**
1964 FAST BACK — Standard with air. Real sharp! **\$1595**
1965 OLDS LUXURY SEDAN Air and Power **PRICED RIGHT!**
SCHOOL CARS — FISHING CARS — WORK CARS
Man, we've got 'em! Last week of Anniversary Sale!
YOUR WEEK TO SAVE!

In Eastland Since '39

BE READ

Mrs. H. E. Fox announced the engagement of her daughter, Patsy, to Paul Allen Green, Jr., and Mrs. W. H. Rising Star.

THE CLASSIFIEDS

SALE

a year sales—
regular 99c
79c a pair.
Seamless and
3 ppair, \$2.25
summer shades
pair - save 72c

Eastland Curbs,
Gutters Speak

ED. NOTE: The following piece was sent us by Mrs. James Horton, an Eastland woman who is known for her continued interest in the beautification of the city.

While driving through Eastland the following paper was found fluttering in the breeze. Apparently Curbs and Gutters speak.

"I am your curb and gutter. Why do you neglect me?"

"You mow your lawn. You rake your leaves. You paint your house. Your screens and roofs are in good repair, yet you neglect me."

"I feel so unwanted. Yet I'm needed and belong to you. I want to look cared for and clean. Cars passing, see me even before they see your beautiful lawn."

"Some places in England, I'm so covered with dirt that only a machine scraper can clean me. Why did you let me get so dirty? I'm so deep

in dirt that weeds are growing in me.

"Let me plead with you. Next time you mow your lawn, take just a little more time. Mow some weeds and grass from my back. Shovel some of that good top soil onto your own back garden and make me look more presentable to our tourists."

"I am your curb and gutter. You can make Eastland more beautiful by keeping me clean. Please."

"Yes, I know in some towns and cities, the city management would keep me clean. Somehow, in little towns like ours they never seem to get around to me. So please, please do something quickly before I'm buried completely."

Mrs. Bessie May Perryman of Long Beach, Calif. is visiting her aunt, Mrs. May Harrison, this week. Mrs. Perryman is the daughter of the late Mr. and Mrs. R. B. Brantly, longtime Eastland residents.

Mr. and Mrs. J. D. Goodman, Jr. of Dallas are expected to visit Mrs. Troy Ray this week.

Harelik's

Harelik's

Cool Buys
FOR HOT DAYS

Thursday - Friday - Saturday

Terry
Kitchen Towels
PRINTED
79c Value 42c

Woven
Stripe Seersucker
45" Wide
Regular 98c 73c

Entire Stock
Form Fit Bras
1-2 PRICE

Special Rack
Dresses, Blouses and
Skirts -- 1-2 PRICE

Boys
Sport Shirts
Reg. 1.98 2 for \$3.00

Large
Bath Towels
Regular 98c 73c

First Choice
Brown Domestic
Regular 29c 5 yards \$1.00

Entire Stock
Ladies Hats
1-2 PRICE

Men's
Khaki Pants
Regular 2.98 \$2.47

Ladies
Half Slips
Regular 2.98 \$1.99

JUST ARRIVED!
LADIES NEW FALL COATS
Use Our Convenient Lay-Away Plan

PUBLIC AUCTION SALE

Saturday, July 2, 1966 - 1 p. m.

FARM MACHINERY SALE

BOB PRESLEY RANCH

The entire farm and ranch machinery of the Bob Presley Estate, located two and a half (2½) miles east of Cisco on the old Base Line Road and New Interstate 20, (at the big red barn) will be sold piece by piece to the highest bidder.

ITEMS TO BE SOLD INCLUDE:

Two (2) Allis Chalmers Tractors
One (1) New Holland Baler
Farm Trailer
Plows of all kinds
Cultivators
Plates
Side Delivery Rakes
Lawn Mowers
Portable Water Pump
Gasoline Tanks
Saddles and Bridles
Several Small Tools, including:
Post Hole Diggers, Seed Forks,
Rakes, Digger Bars, and much
much more items to numerous
to list.

Everybody Welcome - Buy at Auction and Save!
James Wright, Auctioneer

SHOP
The store that cares...about you!

"Super-Right" Meats



50 NO COUPON NEEDED—GET 50 EXTRA PLaid STAMPS WITH 3 LBS. OR OVER "SUPER-RIGHT" HEAVY BEEF BONE IN RUMP ROAST 1 lb. 65c

"SUPER-RIGHT" HEAVY BEEF CUBE STEAKS 1 lb. 99c

ALLGOOD BRAND SLICED BACON 2 lb. Pkg. \$1.49

FREE 6-OZ. ANN PAGE MUSTARD WITH TWO 12 OZ. PKGS. "SUPER-RIGHT" ALL MEAT FRANKFURTERS 2 12 oz. Pkgs. 99c

Heinz Swt. Gherkin, 11-oz. Kosher Dill, Fresh Dill or Kosher Dill Chips, 1-lb. 9-oz.

PICKLES
3 Jars \$1.00

BLACK EYE PEAS
FIELD PEAS W/SPNAPS
Your Choice 9 15-oz. Cans \$1.00

FORDHOOK LIMAS
JUMBO TIGER BEANS
Your Choice 7 15-oz. Cans \$1.00

LIQUID DETERGENT
THRILL
12-oz. Size 37c

DETERGENT
DREFT
Gt. Box 83c

DETERGENT
TIDE
Gt. Box 79c

LIQUID DETERGENT
IOY
22-oz. Size 65c

DETERGENT
BOLD
Gt. Box 79c

"SUPER-RIGHT" HEAVY BEEF

STEAK
FULL CUT ROUND...lb. 69c

AGAR CANNED

HAMS 4-lb. Can \$2.98

GROUND — (Freezer Wrapped)

BEEF 10 lbs. \$4.95

Fine-Quality Groceries!

PEACHES
PICT-RIPE
IRREGULAR
FREESTONE 4 1-lb. 13-oz. Cans 99c

CHEF'S CHOICE CHARCOAL
BRIQUETS 20-lb. Bag 69c

PURITY RESISTO PAPER
PLATES Pkg. of 100 49c

BONDWARE 7-OZ.
PAPER CUPS Pkg. of 100 69c

ASSORTED FLAVORS
Hi-C Drinks 4 1-Qt. 14-oz. Cans 99c

STAR-KIST LIGHT MEAT CHUNK STYLE
TUNA FISH 3 6½-oz. Cans \$1

Flavorful Frozen Food Features!

TREESWEET PLAIN OR PINK FROZEN
LEMONADE 10 6-oz. Cans 89c

CONTESSA ASSORTED FLAVORS
MELLORINE 3 ¼-gal. Crtns. \$1

WINTER VALLEY FROZEN
Cauliflower 4 8-oz. Pkgs. 49c

FREE GET AN 8-OZ. PACKAGE OF OLE SOUTH EGG NOODLES FREE OF EXTRA COST WHEN YOU BUY A PACKAGE OF THE SAME AT THE REGULAR PRICE OF 35c.

Jane Parker Holiday Favorites!



JANE PARKER

POTATO CHIPS 1-lb. Box 59c

Procter & Gamble
LIQUID DETERGENT
IVORY 1-pt. 6-oz. Size 65c
IVORY SNOW POWDERED DETERGENT 1-lb. Box 83c

A&P STORES
WILL BE
CLOSED THE
4th OF JULY

NABISCO
SNACK
CRACKERS

BACON THINS, 8½-oz.; CHICKEN IN A BISUIT, 8½-oz.; CHIT CHAT, 8½-oz.; FRENCH ONION THINS, 8½-oz.; MERRY MAKERS, 9-oz.; WHEAT THINS, 10½-oz.; SIP 'N CHIP, 11-oz.; SOCIABLE, 9-oz.; TRIANGLE THINS, 9½-oz.; OR TRISCUT WAFERS, 9½-oz.

YOUR CHOICE Each Pkg. 39c

WONDERFOIL 12" x 25' Heavy Duty Aluminum Foil Wrap 2 Rolls 49c

REYNOLDS 18" x 25' Heavy Duty Aluminum Foil Wrap 2 Rolls 59c

CANDY MARS MILKY WAY, SNICKERS OR 3 MUSKETEERS 10 5c Bars in Pack 39c

LIGHTER FUEL MARVEL 3 Qt. CANS \$1.00

FIRE BUG CHARCOAL 12 Sticks in Box 10c

SULTANA SALAD DRESSING Qt. Jar 39c

ANN PAGE TOMATO KETCHUP 2 14-oz. Bks. 39c

ANN PAGE B.B.Q. SAUCE 1-lb. 2-oz. Btl. 33c

ANN PAGE SALAD MUSTARD 2-lb. Jar 25c

SULTANA BEANS With Pork 2-lb. 9-oz. Can 29c

ANN PAGE GROUND BLACK PEPPER 4-oz. Tin 35c

AMERICAN SLICES MEL-O-BIT 2 12-oz. Pkgs. 89c

MUM ROLL ON 15c OFF DEODORANT 1.5-oz. Size 49c

HEADACHE REMEDY BUFFERIN 8-lb. of 100 99c

SCORE—WITH FREE 1-OZ. SCORE DEODORANT HAIR CREAM 4.5-oz. Size 79c

NO COUPON NECESSARY

50 GET 50 EXTRA PLaid STAMPS WITH JANE PARKER DANISH 9-oz. Each 45c

25 GET 25 EXTRA PLaid STAMPS WITH SULTANA CREAMY Peanut Butter 1½-lb. Jar 63c

25 GET 25 EXTRA PLaid STAMPS WITH ANN PAGE SMALL STUFFED OLIVES 4½-oz. Jar 49c

25 GET 25 EXTRA PLaid STAMPS WITH ANN PAGE RED RASPBERRY JAM 12-oz. Jar 39c

Holiday Produce Values!

TEXAS GROWN WATERMELONS Each 69c

CALIFORNIA TREE RIPENED NECTARINES Lb. 25c

THOMPSON'S SEEDLESS GRAPES 3 for \$1

CALIFORNIA LONG WHITE POTATOES 10 lb. bag 59c

Another good reason to shop at A&P... PLaid STAMPS!

PRICES GOOD THRU JULY 2, 1966 QUANTITY RIGHTS RESERVED

Executive Meet Of Civic League Leaders Is Held

At a recent Civic League executive meeting held at the home of the incoming president, Mrs. John Foster, plans were made to send cards to all members notifying them of the change in dues for the ensuing year.

These cards will read, "At the May meeting and before your present officers were installed, the Civic League voted to make dues a straight two dollars for everyone... the first dues hike (for activities) in 50 years. We'd like to carry your name as it is now listed and will do so unless you call before Aug. 1 (MA 9-2548, MA 9-2684 or MA 9-1724)."

The following committees have been named by the president: Year book, Mmes. Ralph Stevens, T. M. Fullen, Richard Johnson, R. T. Magness and A. H. Johnson; Beautification, Mmes. R. T. Magness and A. D. Taylor; Finance, Mrs. E. G. Rice; Membership, Mrs. James Glenn; Spring Clean-Up, Mrs. James Horton; Publicity, Mrs. Joe Stephen; Telephone, Mrs. Kenneth Watson.

Also, Tea for Peanut Bowl Contestants Committee Mmes. Virgil Seaberry and J. H. Parks; Tea for LVN Graduates, Mrs. Frank Sayre; Style Show, Mrs. Arthur Murrell.

A Preview Tea will be held in September to preview the activities for the ensuing year.

Free

Estimates on
New Roof Only
Repair of Your Old
Roof
Residential and
Commercial

EASTLAND
ROOFING CO.
call
Noble Squiers
Eastland

RCA VICTOR FM/AM RADIO

Superb performance in an all-wood luxury-styled Mediterranean table model. Cool-operating Solid-State chassis. AFC for drift-free FM reception; FM and AM tuned RF stages. Big 7" oval speaker.

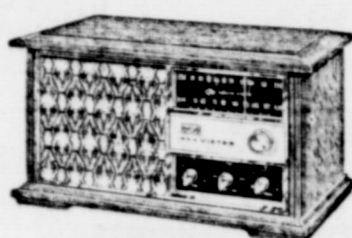

BUDGET PLAN AVAILABLE

THE MOST TRUSTED NAME IN ELECTRONICS

ROBERTSON TV SALES & SERVICE

Southeast Corner of Square

MA 9-1625 in the near future.



DIANE DRAKE

Credit Bureau Meets June 22

Some 18 members of the Retail Merchants Credit Association met last Wednesday, June 22, at noon at the White Elephant Restaurant.

J. T. Carter, newly elected president, presided.

Other new officers are James Reid, Vice President; and Letha Robertson, Reid and Don Popp are directors. Hold-over directors are Buddy Carter, Bernard Hanna and Burt Christenson.

Mrs. Grover Hallmark has been chosen as manager of the Association, replacing Mrs. James K. Smith, who will be moving from Eastland.

Drake Herridge Wedding To Be At Keesler AFB

Mr. and Mrs. Carl Drake of Gatesville announce the engagement and approaching marriage of their daughter, Diane, to William Sidney Herridge, son of Mr. and Mrs. B. T. Herridge of Eastland.

The couple will exchange wedding vows on July 31 in the Keesler Air Force Base chapel, Biloxi, Miss. Miss Drake, a 1965 graduate of Gatesville High School, attended North Texas State University and is currently employed at the Veterans Administration regional office in Waco.

Mr. Herridge, a 1965 graduate of Eastland High School is in electronics at Keesler AFB. He also attended NTSU.

Mrs. Tommy Alford has returned from a visit with her daughter and family, Mr. and Mrs. Acker Everett, Cynthia and Acker Lydell who was born on Father's Day in DeQueen, Ark. hospital. He weighed seven pounds and one ounce. The Everetts live in Idabel, Okla.

NOTICE

People who buy a better class new car trade in a better class used car — See us for best values!

1962 Buick Electra 225. Loaded! \$1645

1957 Pontiac 4-door Hard-top, factory air. \$425

1959 Pontiac 4-door Sedan. Black. \$450

1951 Mercury Station Wagon. Air conditioned. \$275

1960 Plymouth 4-door Air conditioned, new Tires, Extra Nice! \$575

1965 Pontiac Star Chief 4-door sedan. Air, power, new tires. \$2750

1961 Chrysler New Yorker. Extra nice! \$1075

1958 Pontiac Catalina Air Conditioned \$675

1959 Buick Electra 225. One Owner. Looks and drives like new! \$875

MUIRHEAD

Motor Company
301 W. Commerce
MA 9-1731 — Eastland

Jim Drake's Back From Michigan

Mr. and Mrs. Jim Drake have returned from a trip to Michigan which was his Father's Day gift from their daughter, Mrs. R. O. Monk of Roswell, N. M. Also on the trip was their granddaughter, Mrs. R. L. Cole of Roswell.

In Michigan, they visited the Drake's granddaughter and family, Mr. and Mrs. G. C. Newby and daughter, Cynthia Donnette. He is stationed with the U.S. Air Force at Marquette Mich.

Points of interest were a trip to Ontario, Canada; and Sault Ste. Marie, Canada, and Sault Ste. Marie, Mich., which are twin cities. They also took a two hour boat cruise through the famous Soo Locks which is between Lake Huron and Lake Superior.

They visited the Mackinac Bridge, which is five miles long and is the world's longest suspension bridge. It was built at a cost of \$100,000,000.

The vacationers traveled through Oklahoma, Mississippi, Illinois, Wisconsin and Michigan.

C. M. Kelly Is Home From Turkey

C. M. Kelly returned to Eastland Wednesday, June 22, from Turkey where he had spent the past year as drilling superintendent for Diamond-Coring Company. He also spent some time in Kuwait. Mrs. Kelly maintained the family home in Eastland while her husband was abroad.

Special!

Quilts & Blankets
Cleaned & Laundered

3 for \$1

FREE PICK-UP
AND DELIVERY

Phone MA 9-2122
(White Grocery)

CISCO STEAM
LAUNDRY

103 W. 9th — Cisco



24 HOUR WRECKER SERVICE

Complete SAFETY INSPECTION
Auto Repairs

Phones
MA 9-2270
Night
MA 9-2224

Allen Auto Repair
At Rushing Motor Co.
215 South Seaman

46-Oz. CANS

Hi-C Orangeade 3 - \$1

COCA-COLA
12-Bottle Ctn.
Regular Bottles

59¢

Plus Deposit

PRICES GOOD THROUGH SATURDAY, JULY 2

White Swan — 16-oz.
PORK & BEANS can 10c

PRODUCE

Fresh Carrots lb. 10c

YELLOW
Onions 2 Lbs. 15c

CALIFORNIA CARNATION
CANTALOUPEs lb. 10c

Health & Beauty Aids

HAIR SPRAY
STYLE 29¢ Value 59¢
SEA & SKI 89¢ Value 69¢
HEAT POWDER, 49¢ Value 39¢
MEXANA 89¢ Value 69¢
BAYER ASPIRIN

Frozen Foods

TIP TOP Pink or Plum
LEMONADE 6-Oz. Can 10c
GOLDEN NIP
ORANGE JUICE 6-Oz. Can 19c

DELSEY
TOILET
TISSUE
2-Roll Pkg. 25¢



— STORE HOURS —
Mon.—Fri.: 7:30 a.m.
to 7:30 p.m.
Sat.: 7:30 a.m. to 8 p.m.

MARKET SPECIALS

Your Choice SWIFT'S PREMIUM
PICNIC MEATS

SLICED BOLOGNA — SLICED PICKLE LOAF — SLICED OLIVE LOAF
MACARONI & CHEESE

RATH'S BLACK HAWK
WEINERS

WE GIVE
GOLD BOND
STAMPS



WE'RE SHOOTING
THE WORKS FOR THE 4TH

SUPER \$AVE
MARKETS

KLEENEX FACIAL
TISSUE
200-Ct. 2-Ply 25¢

AJAX
DETERGENT
Giant Box 69¢

VELVEETA
CHEESE
2-lb. Ctn. 89¢

Super Save
MARGARINE lb. 19c
Sunshine — 13-oz.
CHEEZ ITS pkg. 35c
Winslow 10 1/2-oz.
ASPARAGUS can 23c

We Will Be Closed
MONDAY, JULY 4th

Kobey Shoestring — 14c
POTATOES can
Zee Napkins

24-oz. Bottle

WESSON OIL

Towie — 2-oz.

STUFFED OLIVES jar 25c

Ranch Style No. 300

BEANS 2 cans 29c

Kleenex — 50-Count

NAPKINS pkg.

LIPTON'S TEA 1/4-lb.

White Swan TEA 1/2-lb.

Wapco Cut — No. 303

GREEN BEANS 2 cans 29c

Big Mike — No. 300

DOG FOOD 2 cans 15c

McCormick's — 4-oz.

BLACK PEPPER can 43c

Ajax — Regular Size

CLEANSER can 16c

Ajax—with Ammonia—28-oz.

CLEANSER Bottle 69c

Sandwich Bags — 80-count

BAGGIES pkg.

Detergent — Regular

FAB Detergent — 12-oz.

VEL LIQUID plastic

Palmolive — Bath Size 2 bars

SOAP

Action — 11-oz.

BLEACH

Gooch Blue Ribbon

PICNICS 3-lb. can

Fully Cooked Ready-To

Decker's Korn Kist Ranch

Sliced Bacon 2 lbs.

Delicious for Backyard

Smoked Sausage

Lb. 69c

Rath Racorn

Sliced Bacon lb.

Swift's Premium

FRANKS lb.

HOME-OWNED — HOME-OPERATED

SUPER \$AVE

MA 9-1191

GENE HAYNES, MGR.

400 S. SEAMAN

ALTMAN'S STYLE SHOP

Pre-Fourth of July Specials

Have Fun the Fourth and All Summer In New Clothes At
Great Savings!

Sports Wear CLEARANCE

Special Group of
TAPERS — SHORTS
SKIRTS — BLOUSES
by Stockton, Thermo-Jac's, Jantzen and others at
GREATLY REDUCED
PRICES!

Swim Suit CLEARANCE

ONE GROUP
1-3 OFF
Regular Price!

Group Summer Dresses Reduced as much as 1/2 Off

ONE GROUP -- \$5.00

Styles for carefree summer wear; junior sizes 3-15, regular sizes 6-42, half sizes 12 1/2-26 1/2. Now is the time to stock up on Better Dresses at

REDUCED PRICES!

HAT SALE

FUN HATS — Reg. \$1.98 - \$2.98
NOW
50¢ & \$1

SUIT SALE

SPECIAL GROUP
FAMOUS NAME SUITS
Buy now and Save — Silks, Acetates, Knits, Cottons and Wools

ADVANCED COAT SALE

One Group New Fur-Trimmed Coats REDUCED
Spring Coats Drastically Reduced



Style Shop

Your Store of Nationally Advertised Fashions

Bobo's Wheelis Eastland Tourney

Steve Wheelis, partnership flight of invitational golf today by eliminating Leroy Breshers.

going into the pushed the tee to the right. He the match in rounds at the Lake-Club.

in final, Russell Olden defeated Eastland, in 20 Smith of Cisco herford's Gene second flight.

first champion- wheelis defeated white of Breck-reshers victored enamon of Al-

as follows:
TIONSHIP
Round

is, Jacksboro, Merrell Mineral, Charles Lav-2, Albert Als-2 and 1; Ty Worth, def. Bill kenridge, 5 and erwhite, Breck-

Jack Arrington, Leroy Bresh-2, Tony Andress-2; W. A. Haw-2, def. Norman and, 2 and 1; Vernon Slade, Jr., Breckenridge, 1-up (20 holes); Jerry Hostick, Abilene, def. Richard Baack, Abilene, 1-up; Everett Plow-

man, Eastland, def. Ken Wal-ter, Abilene 2 and 1; Bob King, Eastland, def. Bill Hart, Eastland, 1-up; Gene Hooker, Weatherford, def. Jimmy Godfrey, 2 and 1.

Second Round
B. Smith def. Stafford, 2-up; Everett def. Townsend, 1-up (19 holes); Hostick def. Plow-man, 1-up; Hooker def. King, 1-up.

Semifinal Round
Bobby Smith, Cisco, def. Carl Everett, Breckenridge, 2 and 1; Gene Hooker, Weatherford, def. Jerry Hostick, Abilene, 2 and 1.

Final Round
Smith def. Hooker, 1-up 19.

Consolation
Bales def. Jones, 4 and 3; Hawn def. Slade, 3 and 2; Baack def. Walter, 1-up; Hart def. Godfrey, 2 and 1.

Semifinals
R. P. Hawn, Eastland, def. J. W. Bales, 2 and 1; Richard Baack, Abilene, def. Bill Hart, Eastland, 1-up.

Final Round
Baack def. Hawn, 2 and 1.

THIRD
First Round
Charles Reeves, Baird, def. Bill Younger, Fort Worth, 2 and 1; Jack Jenkins, Fort Worth def. Jerry Cates, Eastland, 4 and 3; Bill Miller, Breckenridge, def. Marvin Andress, Breckenridge, 8 and 7; D. L. Perry def. Jerry Von Wharton, Grand Prairie, 4 and 3; Don Adair, Grand Falls, def. Billy Neal, Brady, 2 and 1; Ed Cotton, Baird, def. Randy Thomas, Weatherford, 2 and 1; Billy Garland, Breckenridge, def. Walt Black, Brady, 4 and 3; Mac McQuims, Fort Worth, def. Witt Yeatman, Coleman, 6 and 5.

Second Round
Jenkins def. Reeves, 1-up; Miller def. Perry, 8 and 7; Cotton def. Adair, 4 and 3; Garland def. McQuims, 2 and 1.

Semifinal Round
Jack Jenkins, Fort Worth def. Bill Miller, Breckenridge, 2-up; Billy Garland Breckenridge def. Ed Cotton Baird, 1-up 19.

Final Round
Garland def. Jenkins, 5 and 4.

Consolation
Cates def. Younger, 2 and 1; Andress def. Von Wharton, 7 and 5; Thomas def. Neal, 4 and 3; Yeatman def. Black, 2-up.

Consolation
Semifinal Round
Marvin Andress, Breckenridge, def. Jerry Cates Eastland, 1-up; Randy Thomas, Weatherford, def. Witt Yeatman, Coleman, 4 and 3.

Final Round
Thomas def. Andress, 4 and 3.

THURBER REUNION
The 29th annual reunion of Thurber residents and ex-residents will be held on Monday, July 4, as previously announced.

Program for the day will include a business meeting and an address, basket lunch, and visiting. Those attending will bring lunch, soft drinks will be available.

Program for the day will include a business meeting and an address, basket lunch, and visiting. Those attending will bring lunch, soft drinks will be available.

Program for the day will include a business meeting and an address, basket lunch, and visiting. Those attending will bring lunch, soft drinks will be available.



RANGER

AUTO SERVICE CENTER GRAND OPENING

THURSDAY, FRIDAY, SATURDAY AND MONDAY - JULY 4th

5 BIG FREE PRIZES

2 Sets

BRAKE SHOES

INSTALLED

2 Sets

SHOCK ABSORBERS

INSTALLED

5 BIG FREE PRIZES

Set

SEAT COVERS

INSTALLED

- Everyone May Register.
- Need Not Be Present to Win.
- Drawing To Be Held Monday, July 4th at 4 p. m.

BRAKE SHOES

Bonded Brake Linings

\$10.88

INSTALLED
exchange

(Drum-Turning, if needed, extra)

WHEEL BALANCING

Reg. 1.40 Each

NOW **99c** PER Wheel

FRONT WHEEL

PACKING

pair - **\$1.88**

Comparable Savings, Too

- Brake Adjustments
- Motor Tune-ups
- Mufflers
- Heaters
- Thermostats
- Voltage Regulators
- Fuel Pumps
- Water Pumps

WARD'S

Supreme Shock ABSORBERS

Pair Installed **\$13.88**

CHARLES WHITE

Service Technician

- Ranger Native.
- Graduate General Mechanics School.
- 30 Months Army Service Experience.
- Plus Top Training and experience.



WARD'S WILL BE OPEN MONDAY, JULY 4

WATCH FOR
SPECIAL
ANNOUNCEMENTS

Riverside EP-27

Built for extra performance

EACH **\$13**

* 6.50-13 tubeless blackwall plus 1.83 Federal Excise Tax each

Built for extra service, performance — the tire that gives assured protection against impact and moisture damage! RIV-SYN tread compound assures longer life, extra mileage. With 27-month tread wear and road hazard guarantee.



The EP-27 was safety-tested by 1965 USAC Champ Mario Andretti in a rugged 100 mile test with speeds averaging over 112 mph!

TUBELESS SIZES	BLACKWALLS EACH	PLUS FED. EXCISE TAX EACH TIRE
6.50-13	\$13*	1.83
7.75/7.50-14	\$16*	2.20
7.75/6.70-15	\$16*	2.21
8.25/8.00-14	\$19*	2.36
8.15/7.10-15	\$19*	2.35
8.55/8.50-14	\$22*	2.57
8.45/7.60-15	\$22*	2.55

* With trade-in tires off your car. Whitewalls \$3 more.

Riverside HST

Wards finest high-speed tire

EACH **\$16**

* 6.50-13 tubeless blackwall plus 1.83 Federal Excise Tax each

Our finest high-speed tire! Extra RIV-SYN tread compound gives you longer mileage at high speeds. Extra-rugged, full 4-ply nylon-cord body resists high-speed impact. 30-month guarantee against tread wear and road hazards.



Andretti did it again with the HST! In another torturous 100 mile run, he averaged over 116 mph on our Texas test track!

TUBELESS SIZES	BLACKWALLS EACH	PLUS FED. EXCISE TAX EACH TIRE	TUBELESS SIZES	BLACKWALLS EACH	PLUS FED. EXCISE TAX EACH TIRE
6.50-13	\$16*	1.83	8.25/8.00-14	\$22*	2.36
7.00-13	\$18*	1.90	8.15/7.10-15	\$22*	2.35
6.95/6.50-14	\$18*	1.92	8.55/8.50-14	\$24*	2.57
7.35-15	\$18*	2.05	8.45/7.60-15	\$24*	2.55
6.40/6.50-15	\$18*	2.05	8.85/9.00-14	\$26*	2.84
7.35/7.00-14	\$18*	2.11	8.85/8.15-15	\$26*	2.97
7.75/7.50-14	\$19*	2.20	8.00/8.20-15	\$26*	2.97
7.75/6.70-15	\$19*	2.21			

* With trade-in tires off your car. Whitewalls \$3 more.

NATIONAL NURSING CLASS RECEIVE CAPS JULY 5th

National Nursing Room of the Victor Hotel in Cisco Junior College Cisco, according to Mrs. Veneta Mitchell, instructor.

The 16 student nurses to receive their caps are from Abilene, Clyde, Eastland, Cisco, Ranger, Gorman, Sipe Springs, Pioneer and Cross Plains. Nursing students are capped after four months of study in the year-long course.

Leland Willis, president of CJC, will give the welcome address and introduce the guest speaker, Mrs. Marene Johnson - Johnson Eastland postmaster.

Mrs. Veneta Mitchell RN

in the Corral

County's Family Store

S. Lamar—MA 9-1789

Eastland

County's Family Store

County's Family Store

County's Family Store

County's Family Store

County's Family Store

County's Family Store

County's Family Store

County's Family Store

County's Family Store

County's Family Store

County's Family Store

County's Family Store

County's Family Store

County's Family Store

County's Family Store

County's Family Store

County's Family Store

County's Family Store

County's Family Store

County's Family Store

County's Family Store

County's Family Store

County's Family Store

County's Family Store

County's Family Store

County's Family Store

County's Family Store

County's Family Store

County's Family Store

County's Family Store

County's Family Store

County's Family Store

County's Family Store

County's Family Store

County's Family Store

County's Family Store

County's Family Store

County's Family Store

County's Family Store

County's Family Store

County's Family Store

County's Family Store

County's Family Store

County's Family Store

County's Family Store

County's Family Store

County's Family Store

County's Family Store

County's Family Store

County's Family Store

County's Family Store

County's Family Store

County's Family Store

County's Family Store

County's Family Store

County's Family Store

County's Family Store

County's Family Store

County's Family Store

County's Family Store

County's Family Store

County's Family Store

County's Family Store

County's Family Store

County's Family Store

County's Family Store

County's Family Store

County's Family Store

County's Family Store

County's Family Store

County's Family Store

County's Family Store

County's Family Store

County's Family Store

County's Family Store

County's Family Store

County's Family Store

County's Family Store

County's Family Store

lone, Clyde, Eastland, Cisco, Ranger, Gorman, Sipe Springs, Pioneer and Cross Plains. Nursing students are capped after four months of study in the year-long course.

Leland Willis, president of CJC, will give the welcome address and introduce the guest speaker, Mrs. Marene Johnson - Johnson Eastland postmaster.

Mrs. Veneta Mitchell RN

in the Corral

County's Family Store

S. Lamar—MA 9-1789

Eastland

County's Family Store

County's Family Store

County's Family Store

County's Family Store

County's Family Store

County's Family Store

County's Family Store

County's Family Store

County's Family Store

County's Family Store

County's Family Store

County's Family Store

County's Family Store

County's Family Store

County's Family Store

County's Family Store

County's Family Store

County's Family Store

County's Family Store

County's Family Store

County's Family Store

County's Family Store

County's Family Store

County's Family Store

County's Family Store

County's Family Store

County's Family Store

County's Family Store

County's Family Store

County's Family Store

County's Family Store

County's Family Store

County's Family Store

County's Family Store

County's Family Store

County's Family Store

County's Family Store

County's Family Store

County's Family Store

County's Family Store

County's Family Store

County's Family Store

County's Family Store

County's Family Store

County's Family Store

County's Family Store

County's Family Store

County's Family Store

County's Family Store

County's Family Store

County's Family Store

County's Family Store

County's Family Store

County's Family Store

County's Family Store

County's Family Store

County's Family Store

County's Family Store

County's Family Store

County's Family Store

County's Family Store

County's Family Store

County's Family Store

County's Family Store

County's Family Store

County's Family Store

County's Family Store

County's Family Store

County's Family Store

County's Family Store

County's Family Store

County's Family Store

County's Family Store

County's Family Store

County's Family Store

County's Family Store

County's Family Store

County's Family Store

County's Family Store

County's Family Store

Social Security Schedule Set For County

The schedule for Social Security representative for the next three months has been announced as follows:

Cisco — Chamber of Commerce — at 10 a.m. Wednesdays, July 13 and 27; August 10 and 24; and September 7 and 21.

Eastland — County Court Room — at 10 a.m. Mondays, July 18 and 25; August 1, 15, 22 and 29; and September 19 and 26.

Ranger — City Hall — at 10 a.m. Wednesdays, July 6 and 20; August 3, 17 and 31; and September 14 and 28.

Medicare goes into effect July 1, and all persons having questions about medicare have been asked to meet with the social security representative on the above dates, or at the

instructor will give "The Meaning of the Cap." Soloist will be Mrs. Faye Stephenson accompanied by Mrs. Martha Davis pianist.

The Administrator and Director of Nurses from each hospital associated with the program will participate in the capping of students sponsored by their hospital.

The public has been invited to attend.

The public has been invited to attend.

The public has been invited to attend.

The public has been invited to attend.

The public has been invited to attend.

The public has been invited to attend.

The public has been invited to attend.

The public has been invited to attend.

The public has been invited to attend.

The public has been invited to attend.

The public has been invited to attend.

The public has been invited to attend.

The public has been invited to attend.

The public has been invited to attend.

The public has been invited to attend.

The public has been invited to attend.

The public has been invited to attend.

The public has been invited to attend.

The public has been invited to attend.

The public has been invited to attend.

The public has been invited to attend.

The public has been invited to attend.

The public has been invited to attend.

The public has been invited to attend.

The public has been invited to attend.

The public has been invited to attend.

The public has been invited to attend.

The public has been invited to attend.

The public has been invited to attend.

The public has been invited to attend.

The public has been invited to attend.

The public has been invited to attend.

The public has been invited to attend.

The public has been invited to attend.

The public has been invited to attend.

The public has been invited to attend.

The public has been invited to attend.

The public has been invited to attend.

The public has been invited to attend.

The public has been invited to attend.

The public has been invited to attend.

The public has been invited to attend.

The public has been invited to attend.

The public has been invited to attend.

The public has been invited to attend.

The public has been invited to attend.

The public has been invited to attend.

The public has been invited to attend.

The public has been invited to attend.

The public has been invited to attend.

The public has been invited to attend.

The public has been invited to attend.

The public has been invited to attend.

The public has been invited to attend.

The public has been invited to attend.

The public has been invited to attend.

The public has been invited to attend.

The public has been invited to attend.

The public has been invited to attend.

The public has been invited to attend.

The public has been invited to attend.

The public has been invited to attend.

The public has been invited to attend.

The public has been invited to attend.

The public has been invited to attend.

The public has been invited to attend.

The public has been invited to attend.

HD Club Closes Season with Meet Morton Valley

The Morton Valley Home Demonstration Club met on June 22 at the club house for their last meeting until Sept. 14.

Roll call was answered with "My Favorite Song."

Mrs. C. T. Brockman, president, presided with Mrs. D. J. West leading the opening exercise.

The devotional taken from Psalms 46:1, was given by Mrs. G. M. Hargus.

Members enjoyed hearing Mrs. L. W. Leach tell of her visit to the "Operation Teenager" program, conducted at the Lions and Rotary joint meeting recently.

Mrs. H. N. Sherman gave a report on the council, which will meet on Wednesday, July 13.

The four-county camp for home demonstration club members will be held on July 19 in Blanket, it was announced.

Having a perfect club attendance record for the past year is Mrs. M. V. Harrison.

Members disclosed secret goals and exchanged gifts. They will draw names again at the September meeting, which will be hosted by Mrs. Jeff Laughlin.

Refreshments of cookies, Cokes and cheese chips were served by Mrs. Hargus, hostess, to the following members: Mmes. L. E. Orms, West, E. L. Danley, Harrison, Laughlin H. C. Pounds Sherman, Brockman, Leach, Joe Bond, Josie K. Nix, J. B. Bryant, C. M. Pogue and Alvin Kincaid.

Abilene office, room 2321, Federal Building, Monday through Friday 9 a.m. to 5 p.m. except July 4 and Sept. 5.

C. E. PAUL, D. C.

Complete

Chiropractic

Health Service

Ave I at 8th St.—(Hwy. 80)

Cisco, Texas

Phone III 2-1677

Phone III 2-1677

Phone III 2-1677

Phone III 2-1677

Phone III 2-1677

Phone III 2-1677

Phone III 2-1677

Phone III 2-1677

Phone III 2-1677

Phone III 2-1677

Phone III 2-1677

Phone III 2



Fruit Cocktail Town House—17-oz. Can 4 for \$1
Iced Tea Blend Canterbury—12-Ct. Box 35¢
Cake Mix Mrs. Wright's Angel Food, 16-oz. Box 39¢
French's Mustard Serve hot dogs this week-end—24-oz. Jar 35¢
Deviled Ham or Chicken Spread, Underwood—Regular Can 2 for 89¢
 Mix 'em or Match 'em...
 ★ Canned Tomatoes Garden of Eatin'—16-oz. Can
 ★ Green Beans Town House, Cut, 16-oz. Can
 ★ Fancy Sweet Peas Town House, 17-oz. Can
6 for \$1

Trimmed Before Weighing..
Sirloin Steak
 U.S.D.A. Choice Grade Heavy Beef, Trimmed before weighing to give you more good eating for your money.
-Lb. 89¢

T-Bone Steak 99¢
 or Club Steak, U.S.D.A. Choice Grade Heavy Beef—Lb.
Strip Steaks \$1.79
 Boneless or New York, Choice Heavy Beef—Lb.
Boneless Sirloin \$1.49
 Top Cut, U.S.D.A. Choice Grade Heavy Beef—Lb.
Spareribs 45¢
 Pork, 3 to 5-Lb. Average, Delicious barbecued—Lb.
Sliced Bacon 75¢
 Campbell's—1-Lb. Pkg.
Fryer Leg Quarters 39¢
 or Halves, U.S.D.A. Inspected—Lb.
Fryer Breast Quarters 45¢
 U.S.D.A. Inspected—Lb.
Franks 49¢
 Armour Star, 12-oz. Pkg.
 Safeway All Meat—1-Lb. Pkg. 55¢
Hamburger Steaks 69¢
 Prepared for your convenience—Lb.
Roasting Turkey 49¢
 Fryer-Roaster, 5 to 8-Lb. Avg.—Lb.
Salami for Beer 69¢
 By the piece—Lb.
Braunschweiger 59¢
 Smoked, by the chunk—Lb.

Swift's Prem 59¢
 Canned lunch meat—12-oz. Can
Green Beans 25¢
 Green Giant, Sliced—16-oz. Can
Folger's Coffee \$1.59
 Instant—10-oz. Jar
Pillsbury Biscuits 4 for 39¢
 Flake Style, Swallowtail or Buttermilk—6-Ct.
Paper Towels 29¢
 Zee, White and Assorted Colors—Giant Roll
Paper Towels 21¢
 Zee, Assorted Colors—Regular Roll
Kleenex Napkins 2 for 29¢
 Family Size, White—60-Ct. Pkg.
Personna Blades 98¢
 Stainless Steel, Infection—7-Ct. Pkg.

Coupon Worth 50¢
FREE GOLD BOND STAMPS
 With the Purchase of
LONGHORN CHEESE
 Coupon Expires July 2, 1966.

Coupon Worth 50¢
FREE GOLD BOND STAMPS
 With the Purchase of
CORN OIL MARGARINE
 Coupon Expires July 2, 1966.

Coupon Worth 100¢
FREE GOLD BOND STAMPS
 With the Purchase of
BEEF ROAST
 Any 3-Lb. or More Heavy or Baby
 Coupon Expires July 2, 1966.

Coupon Worth 25¢
FREE GOLD BOND STAMPS
 With the Purchase of
LUCERNE DRINK
 1/2-Gal. Ctn. Orange Grape Fruit Punch
 Coupon Expires July 2, 1966.

Coupon Worth 50¢
FREE GOLD BOND STAMPS
 With the Purchase of
GROUND BEEF
 3-Lb. Safeway Chub Pak
 Coupon Expires July 2, 1966.

Coupon Worth 25¢
FREE GOLD BOND STAMPS
 With the Purchase of
SNACK CRACKERS
 16-oz. Box Busy Baker
 Coupon Expires July 2, 1966.

Safeway Stores will be CLOSED Monday, July 4th!

For Your Holiday Pleasure...

Kobey Potatoes Shoestring, 7-oz. Can 3 for \$1
Pimientos Dromedary, Sliced, 2-oz. Jar 2 for 29¢
Barbecue Sauce Open Pit, (1/2 off label), 18-oz. Bottle 29¢
Stuffed Olives Empress, Manzanilla, 5-oz. Jar 39¢
Welchade ★ Regular ★ Low Calorie ★ Fiesta Punch—46-oz. Can 39¢
Paper Plates Bondware, Round, White 9-inch, 100-Ct. Pkg. 69¢
Aluminum Foil Kitchen Craft, Heavy Duty, 25-Ft. Roll 55¢
Charcoal Ozark Briquets, 20-lb. Bag 79¢
Charcoal Lighter Safeway Superlite, Quart Can 29¢

Beverages
Spam Hormel, Good for Breakfast, Lunch or Dinner—12-oz. Can
Pork & Beans Van Camp, Thick, rich Tomato Sauce, 16-oz. Can 6 for \$1
Detergent White Magic, Regular or Low Suds, Cleans like magic, (10¢ off label)—49-oz. Box 49¢



More Safeway Values!
Smoked Hams 55¢
 Whole or Half, Dry Cured, Perfect for picnics, 1-lb.
Shank Portion 39¢
 Smoked Ham—Lb.
Center Slices \$1.09
 Smoked Ham—Lb.



Frozen Favorites!
Ice Cream 49¢
 Snow Star, Assorted flavors, 1/2-Gal. Ctn.
Lemonade 5 for \$1
 Bel-air, Regular or Pink, 12-oz. Can
Strawberries 39¢
 Bel-air, Sliced, 16-oz. Pkg.
Cheese Pizza 58¢
 Bel-air—6-oz. Pkg.
Sausage Pizza 68¢
 Bel-air—19-oz. Pkg.

Napkins 29¢
 Hudson, ★ White ★ Yellow ★ Aqua, Family Size—200-ct. Pkg.

Chunk Tuna 3 for \$1
 Sea Trader, Light Meat—6 1/2-oz. Can

Mayonnaise 49¢
 Nu Made, Smooth and creamy, Use in all salads—Qt. Jar

Zippy Pickles 49¢
 ★ Whole Sour ★ Whole Dill ★ Whole Kosher Dill—48-oz. Jar

Lifebuoy Coral Bath Bar, (Coral—Reg. Bar... 2 for 29¢) 2 for 39¢
 Cragmont, Assorted flavors, (Plus Deposit)—Quart Bottle

Advanced All Laundry Detergent, 24-oz. Box 39¢

Wisk Liquid Laundry Detergent, 32-oz. Plastic 75¢

Liquid Swan Detergent—22-oz. Plastic 65¢

Lux Liquid Detergent—12-oz. Plastic 37¢

Cold Water All Liquid detergent, (10¢ off label), 32-oz. Plastic 73¢

Quality Produce Every Time!
Watermelon 69¢
 Charleston Gray, Sweetest, reddest, most luscious, for the July 4th holiday. Each
Tomatoes 25¢
 East Texas, Homegrown—Vine Ripe, Buy enough to serve many ways—Lb.

Yellow Onions 3 for 35¢
 For added flavor to meats.
Avocados 2 for 29¢
 Make a delightful dip—Each
Crisp Celery 29¢
 Pascal, Stiff with cheese—Each
Salad Lettuce 25¢
 ★ Leaf ★ Boston ★ Red—Each
Nectarines 29¢
 Smooth skin and juicy—Lb.
Apricots 25¢
 Makes a delicious snack—Lb.
Carrots 2 for 35¢
 Serve crisp for TV snacks.

Coupon Worth 50¢
FREE GOLD BOND STAMPS
 With the Purchase of
TWO—200-Ct. Boxes Puffs FACIAL TISSUES
 Coupon Expires July 2, 1966.

Coupon Worth 50¢
FREE GOLD BOND STAMPS
 With the Purchase of
6 Reg. Bars Brocade Deodorant TOILET SOAP
 Coupon Expires July 2, 1966.

Coupon Worth 100¢
FREE GOLD BOND STAMPS
 With the Purchase of
6-oz. Jar Lipton INSTANT TEA
 Coupon Expires July 2, 1966.

Coupon Worth 50¢
FREE GOLD BOND STAMPS
 With the Purchase of
20-oz. Pkg. Hereford Heaven Frozen Breaded Chicken Fry BEEF PATTIES
 Coupon Expires July 2, 1966.

Coupon Worth 25¢
FREE GOLD BOND STAMPS
 With the Purchase of
SIX—Sunkist LEMONS
 Coupon Expires July 2, 1966.

Coupon Worth 25¢
FREE GOLD BOND STAMPS
 With the Purchase of
10-Lb. Bag White Rose POTATOES
 Coupon Expires July 2, 1966.

Safeway is Your Headquarters for FILM
 Prices include processing—Speedy efficient service. Complete Selection.
 Kodak 127 or 420 Black & White \$1.22
 Kodachrome Kodak, 127 or 420, \$3.83
 Kodachrome 35mm, 20 Exposures, \$2.98



SAFEWAY

Everybody Wins Every Time!

"Magic Dime"
FREE 96,000,000 GOLD BOND STAMPS
 Your Safeway has all the Rules!

June is Dairy Month

Potato Salad 2 for 69¢
 or Cole Slaw, Lucerne—1-Lb. Ctn.

2% Homo Milk Lucerne—Gal. Ctn.

Chocolate Milk Lucerne, Serve hot or cold—1/2-Gal. Ctn.

Bakery Fresh to You!

Hamburger Buns 2 for 39¢
 or Hot Dog Buns, Mrs. Wright's—8-Ct. Bag

French Bread Skylark, Foil Wrap, (Reg. 25¢)—1-Lb. Loaf

Angel Food Cake Oven Gold, Plain Ring, (Reg. 49¢)—10-oz.

"Good to the Last Drop"

Maxwell House Coffee \$1.79
 Percolator Pack, Regular—1-Lb.

Crisco Shortening 1-Lb. Can 39¢

Deodorant Soap Prairie Pink, (10¢ off label), 2-Bar Bath Size 39¢

Non-Food Savings!

Hair Spray 59¢
 Truly Fine, Never makes hair sticky—14-oz. Can

Coppertone Sun Tan Lotion, 2-oz. Tube 59¢

6-12 Repellent For insects, Long lasting protection, 2-oz. Bottle 49¢

Johnson's Pledge Instant Furniture Wax—7-oz. Can 79¢

Shave Cream Barbasol, Regular lather—11-oz. Can 39¢

Dristan Tablets Decongestant tablets, 24-Ct. Bottle 99¢

Suave Shampoo 47¢
 Reg. or With egg, or Creme Fine—8-oz. Plastic
Tooth Paste 49¢
 Fast, With Fluoride, (10¢ off), Giant Tube—5-oz.

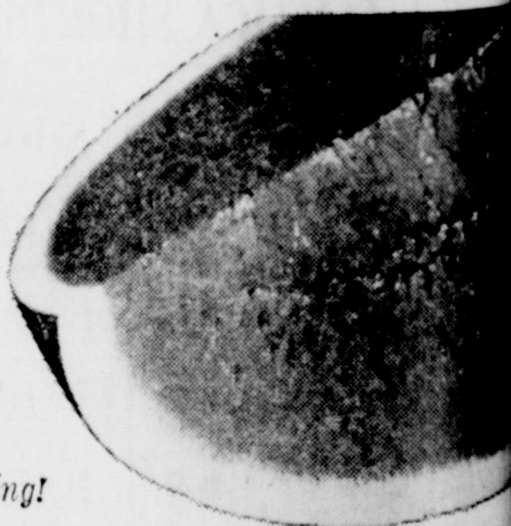

Dew-y Fresh
Sweet Corn 59¢
 Plump, milky kernels, tender and sweet, (Doz. 59¢) Each

Prices and Coupons Effective Thurs., Fri. and Sat., June 30 and July 1 and 2, 1966. We Reserve the Right to Limit Quantities. No Sales to Dealers.