

# EASTLAND TELEGRAM



VOLUME 90, NUMBER 70

EASTLAND, TEXAS 76448 — THURSDAY, SEPTEMBER 1, 1966

TEN CENTS (10c)

## TidBits



By H.V.O.

**HOW DID L. E. "Compound" Clark of Desdemona get his nickname?** An Eastland man is responsible. Mr. Clark, who'll be 67 on the 10th day of November, and who, with Mrs. Clark will celebrate a 50th wedding anniversary Sunday, is known far and wide at Mr. Vote Counter (because of his efficient handling of elections and his EARLY returns), and as an authority on interpretation of the Texas Election Code; particularly on "Who's eligible to vote." Born in Comanche County in '09, Mr. C. came with his parents to this county at 11, living on a farm south of Carbon. He and his wife were married in the old Eastland Courthouse Sept. 5, 1916, and farmed for a while and did blacksmithing and a welding. They moved to Desdemona June 21, 1920 in a wagon ("And it was so muddy, we stuck and broke the tongue out of the wagon on that move.") He set up his smith shop there and during some 25 years in that business, hired a young man by the name of J. P. Warren. That "youngster," who is known better in Eastland today as "Pete" is the one who christened Mr. C. with the nickname of "Compound." Why? Mr. C. doesn't remember; wonder if Pete remembers?

IT WAS a pleasure this past weekend to meet and visit with Ronnie Martinez, the Austin police hero, and to observe his humble attitude. He was a member of the wife's high school graduating class and all were back for a reunion in Rotan, Jimmy Kendrick of City Ice here, who graduated in the same class, recalls that Martinez played football the same way he "went up University Tower to do a job." And the inspiring aspect of the young man is that he does not really quite understand all the to-do that's been made over what he just considered his duty. "Let's what they pay me to do," he commented. (If all of us, in our various professions had that attitude?). He has a lovely wife and beautiful twin daughters about four. You could tell he enjoyed the reunion, and particularly appreciated the fact that no one quizzed him about the actual incident, although he was quite happy to talk about what all had happened to him and his family since — including their trip to New York where he was awarded a top law enforcement prize.

**ATTEND FLOWER SCHOOL.** Mr. and Mrs. J. C. Poe and Steve Perdue, of Poe Floral in Eastland, attended open house Sunday at Fort Worth Floral in Fort Worth. The design school featured arrangements of permanent flowers in the new fall foliage and new fall colors in flowers.

**P-TA BOOTH PLANNED.** There will be a P-TA booth in the halls at the Elementary School, Thursday, September 1, in order that parents may pay their PTA dues. Dues are fifty cents each and every parent is asked to join.

**Creyschlag INSURANCE**  
At the WEATHER —  
THURSDAY — Fair. Sun rises 5:30, sets 6:30. Moon rises 7:40. Fishing best.  
FRIDAY — Sunny. Sun rises 5:30, sets 6:28. Moon rises 8:02 p. m. Fishing fair.  
SATURDAY — Hot. Sun rises 5:31, sets 6:27. Moon rises 8:24. Fishing poor.

Eastland National Bank  
EASTLAND, TEXAS

## Mav-'Cats Scrimmage Here Friday, 4:45 p.m.



COACH SHIRLEY FRAZIER was named Jaycee of the Quarter recently by the club.

Another tough outing is expected when the Eastland Rising Star Wildcats at Maverick Stadium Friday afternoon, Head Coach Frazier reports. Scrimmage time will be 4:45 p. m. It was an "up-hill" pull at Throckmorton last week in the Mavericks' first scrimmage, but their coaches brought them home to some rugged workouts, and reports are that practice Monday and Tuesday was excellent. First game of the season will be against the Cross Plains Buffaloes at Maverick Stadium on Friday, Sept. 9. Line Coach Harold Price and End Coach Douglas Dallas are spending long hours in their departments in drills and practice.

The chief mentor reports only minor bruises and sprains — Tony Lowrance suffered a hurt hand and Jim Herring has a slightly sprained angle, he said. "Right now," Coach Shirley Frazier says, "we're trying to iron out the mistakes we made in Throckmorton." "The offensive line blocking looks real good this week, and our pass receiving is improving," he said. "We anticipate a pretty tough go with Rising Star, and we believe the boys would appreciate a good turn out of fans for the scrimmage," Frazier said.

## Mrs. Harris Dies Wednesday; Final Rites Thursday

Mrs. Clifffe E. Harris, 70 of 211 West Valley, Eastland, died at 6:30 a. m. Wednesday in Graham Hospital in Cisco. Funeral services will be held at 3 p. m. Thursday in Arrington-Hammer Funeral Chapel with Rev. O. R. Williams, pastor of the First Church of God, officiating. Burial will be in Murray Cemetery in Carbon. Mrs. Harris was born Feb. 3, 1896, in Cherokee County, Ga., and moved to Texas with her parents at the age of three years. She was a resident of Carbon before moving to Eastland 15 years ago. She was married to R. J. Harris on Oct. 27, 1912, in Carbon, and was a member of the Methodist Church. Mrs. Harris was a former employee of Hollywood Vasarette.

Survivors include her husband of Eastland; two sons, C. B. Harris of Eastland and Tommy Harris of Dumas; four brothers, Clayton Rhyne of Carbon, Philip Rhyne of Phillips, Jake Rhyne of San Antonio; and George Rhyne of Eastland; two sisters, Mrs. Mary Jackson and Mrs. Pearl Snotgrass, both of Carbon; 10 grandchildren and 14 great-grandchildren. She was preceded in death by a son and a daughter.

## Don January Is Tourney Winner

Don January, son-in-law of Mr. and Mrs. J. H. Rushing, took a one-stroke victory over Jack Nicklaus and picked up \$21,000 in the Philadelphia Golf Classic last weekend. This is the 11th year January has toured the country as a professional golfer. Mrs. January is the former Patricia Ruth Rushing.

Mr. and Mrs. O. D. Finley will soon return home from a vacation in Colorado where they visited with her mother, Mrs. Bertha Huskey, and sisters, Mrs. Leonard Perkins of Cortez and Mrs. Junior Randolph of Mancos. The Finleys also visited Mr. and Mrs. Paul Crangle of Durango.



**BALL MOVING** — The Eastland Mavericks have been having good workouts this week as this photo indicates. Line Coach Harold Price is at left giving "on the spot" instructions for holding that line.

**CHARLIE CHUCKLES says:**  
If all the blarney bein' tossed at us these days was music, it would sure be an awful symphony. Someone once said "you can't make a silk purse from sow's ear." He didn't know about these new fancy hair dyes. Lufe Spits bought his son a fishin' rod for a birthday present; he'll be a month old Tuesday. Poor Lufe hasn't been fishin' since the old one got broke.

FULLEN MOTOR CO.  
305 E. Main St. Eastland MA 9-2676



MISS MARY GUTIERREZ

## Meet Mary... The Story of a 19-Year-Old Eastland Girl

July 12, 1960 to September 1, 1966; six years and 50 days. More than a dozen operations, none of them successful in restoring health. Twenty-four hours a day, every day, unable to move alone, lonely; lacking mental stimulation. This has been the story of Mary Gutierrez. Born in Eastland on Dec. 31, 1946, Mary attended school here through May 1960. That summer she accompanied her father and step-mother to he harvest fields in West Texas. On July 12, she was injured in a car accident in Muleshoe.

Mary has not walked since. Hospitalized first in Lubbock, Mary was later transferred to Santa Rosa Hospital in San Antonio. There she received the operations. Still she has control only of her fingers; part control of one arm. She has a sensation of touch only in her hands, arms and face.

There is no chance that Mary will walk again, those who know say. The hospital gave her a full-length brace which holds her upright, and wheel chair. She can use neither without help. But the hospital also gave Mary training; she can sew on an electric sewing machine with a hand control and she can type, although she cannot write with a pencil for more than a moment.

There is no more hospitalization or training available for Mary—they have done what they could. She is home now—home in Eastland, six blocks from the courthouse where she has no sewing machine or typewriter.

Mary and her parents have asked for nothing. A friend, who recognized Mary's ability to just a few things, asked for her.

The story spread rapidly, and, as usual, Eastland residents moved rapidly to help one of Eastland's own. (As one volunteer put it, "Anyone living in this town is a part of this town.")

There's a working television set across the room from Mary's bed, thanks to B. W. Robertson of Robertson TV. But, Mr. Robertson points out, Mary's home is some twenty feet lower than the downtown area, and the family must have an antenna which is better and higher than the present one.

members of the Zeta Pi Chapter of Beta Sigma Phi

**BREAD of Life**  
Presented by Horton Tire Co.  
He died for all that they which live should not henceforth live unto themselves but unto him which died for them and rose again. 2 cor. 5:15. Lord Jesus to tell of thy love, My soul shall forever delight, And speak of thy glory above, In service by day and by night.

are arranging to visit Mary and to accept donations which will provide help for her. Dick Dixon, manager of the Majestic Theater, has offered free admission to Mary when she can be brought to the theater in her wheel chair.

The Eastland Telegram has sent Mary what she blushing admitted she'd like: a framed picture of herself. (Her friends at the hospital had pictures of themselves; she did not.) A former teacher said, "Mary has a quick, intelligent mind which needs stimulating."

**'Welcome to Eastland' -- Here's a Little Bit About Us**  
(ED. NOTE: Copies of today's Telegram are to be distributed at the Jaycee Rest Stop over the Labor Day holiday weekend, and we thought it might be nice to tell the visitors about our town.)

Thank you for stopping in Eastland! We'd like for you to know something about our town. Now we don't brag about Eastland. Not that we aren't proud. We have a great deal of pride and a "now - lucky - we - are - to - live - here" feeling. It's just that bragging is so unnecessary around here. Our town speaks for itself we believe.

The official 1960 census lists 3,292 residents for Eastland. But we've been watching things and suspect that we've gained quite a few since then. The town's changed a lot, too. There's a new elementary school over in the just-opened addition and a new gym for junior high and high school. The courthouse and the post office have both had remodeling.

And of course, the post office has the stamp mural now. You'll have to stop by sometime and see it — many thousand folks already have. Be sure to look at the United States Flag on the lawn. You may not believe it at first, but the entire flag is made of live flowers. Or maybe you've seen it on TV? They always show it during Flag Day Services.

We've got one new nursing home and another one in the building stage. (We had one already, back in '60). Eastland Memorial Hospital has bought more land for future expansion, but that's old news to us. That hospital is always building, improving, and staying one of the most modern in Texas.

Oh, yes, and the City Hall. The old one was torn down after the city offices moved to that new building on South

County Judge Scott Bailey said, "I am personally acquainted with this family and know that Mary's father is a hard working, humble man. I consider any effort to help Mary a very worthy endeavor."

The Zeta Pi Chapter, under the leadership of Ann Huffman, is undertaking this project. The chapter is seeking clothing — dresses, gowns in size 14, sheets, towels, bath soap and powder. They could use money: the tv antenna should be replaced, a typewriter could be purchased. (Continued on page 4)

Seaman. It's right next to the fire station. We have two firemen on duty all the time and there are about 30 volunteer firemen to help use the five pieces of equipment. The police headquarters there, of course. We have five full-time policemen and two-way radio equipment.

Eastland Civic Theater, less than two years old, already had its own Beall-Hurst Playhouse, and presents several plays each year. So with the big downtown movie, twelve lanes at Fiesta Bowl, a swimming pool, two country clubs (each with a nine-hole golf course and one (Continued on Page 4)

The Eastland Jaycees will conduct a Labor Day Rest Stop on the west side of town Friday, Sept. 2, through Monday, Sept. 5. This will be part of a statewide network of Jaycee Rest Stops designed to increase traffic safety during the holiday weekend.

The local Rest Stop will be set up on the old pavement alongside Highway 80, near the Harp Brothers Lumber Company. The entire membership of the Jaycees will take part in purchasing and distributing free coffee and cold drinks to all motorists who stop.

The Rest Stop will be open from 6 p. m. to approximately 2 a. m. each night, Friday through Monday, President Dick Dixon stated. We're trying to work through the heaviest traffic hours."

**PLANNING SAFETY STOP** — At a regular Jaycee breakfast, planning the Labor Day Rest Stop are, back row, left to right, Bill Halden, Saul Pullman, Don Wilson, chairman of the safety project; Kelly Coats, Dick Dixon, and W. F. Leonard, Jr., of Dallas, vice president of Texas Safety Association. Seated, from left, Dick Johnson, Winford Parr, Wade Freeman, Francis Bond, Don Baird and Larry Ratliff. (Photo by Lloyd Armstrong)

## School Bells Ring Thursday, 8 a.m.

The summer holiday season closes at 8 a. m. Thursday for Eastland Public School students. Classes begin at that hour for all grades, and the first day is scheduled to be a "full schedule" day, Supt. Wendell Siebert says. High school and junior high will

dismiss at 3:15 p. m., as will all elementary school grades except the first grade classes, which are excused at 2:30 p. m.

Three bus routes will be in operation this year operating over the same routes as during previous terms. The price of lunches will be increased five cents in all schools this year with the price fixed at 30 cents per day at the elementary school and 35 cents at the high school and junior high. Students who elect to purchase extra milk at the recess period or with their meal may do so at the rate of four cents per half pint. (This is the first price adjustment in some 15 years.)

A total of 785 students attended school on the first day last year, and approximately the same number is anticipated this year. Registration has been completed in all buildings.

The addition of Mrs. W. D. R. Owen as high school librarian and Nancy Mahon as teacher in the language arts field, completed the faculty for the new year. Two other new faculty members had already been employed with the placement of Mrs. Ailene Raymond as a Spanish-English teacher and Douglas Dallas as an assistant coach and history teacher.

Monday's Labor Day will be the first holiday for the public school youngsters.

## Options Out On Several Tickets

There are still some Maverick Stadium season tickets yet to be claimed, School Secretary Mrs. Ina Ruth Taylor reported.

Previous holders are given the option of reclaiming their same seats, but since the first game isn't until Friday, Sept. 9, many apparently are waiting until the last minute.

It is being requested that these be claimed so that those waiting for tickets may be served if there are any extra seats.

## Bowling Alley Open Monday

Ralph Sittler, manager of Fiesta Bowl, has announced that the bowling alley will be open Labor Day — Monday, Sept. 5. Fiesta Bowl will be closed Tuesday, Sept. 6, through Friday, Sept. 9. It will also be closed Saturday until 6 p. m.

Mr. Sittler said that winter leagues are now organizing and league play will begin Monday, Sept. 12.

## Mrs. Max Ford Buried In Rites Here Tuesday

Mrs. Max Ford, 58, of Arlington, formerly of Eastland, was buried in Eastland Tuesday, August 30.

Mrs. Ford died in a Dallas hospital Sunday morning following a long illness. Funeral services were held in Brown Funeral Home Chapel in Grand Prairie at 10 a. m. Tuesday with graveside rites at the family plot in the Eastland Cemetery at 3 p. m. Tuesday.

Mrs. Ford was the former Audie Brown, daughter of Mrs. John Brown of Eastland, and had lived for several years in Arlington where her husband was in the restaurant business.

Surviving are her husband, Max, of Arlington; her mother, Mrs. John Brown, East-Brown, Odessa; Ray Brown, Texasians; Elmer Brown, athletic training director at Texas Christian University; and Delmer Brown, athletic training director at East Texas State; one sister, Mrs. P. G. Johnson of Arlington.

**GARBAGE SCHEDULE**  
Lewis Tiner, City Manager, has announced that the city will return to its former once-a-week garbage schedule on September 6.





# BROWSING with BEV.....

By BEVERLEY NICHOLSON  
Home Demonstration Agent  
Eastland County

The many household bleaches on the market today often confuse the homemaker. There are two main types of bleaches. The chlorine type comes in liquid or dry form, and the oxygen type is a dry form labeled potassium monopersulfate or sodium perborate compound.

Read the labels carefully to tell the difference between chlorine and dry oxygen bleaches. Oxygen bleach is safe for all fabrics. Water softeners, fabric brighteners and detergents can be added to dry bleaches. This is not possible with a liquid bleach. After reading the directions on the bleach package, measure the amount you need accurately, using a standard measuring cup. Chlorine bleach should be diluted before it is added to the wash. If there is any doubt about its colorfastness, don't pour dry bleach directly on clothes. Liquid bleach can be added to a wash water in two ways. Pour the measured bleach into the water while the tub is still filling, before the clothes are added, or, dilute the measured bleach in a quart of water first, and add it to the wash load after agitation has started. If the bleach is poured directly on the fabric

without being diluted fabric damage will result. This damage may or may not show up immediately afterward. Many washer manufacturers have simplified the process of adding bleach by providing automatic bleach dispensers. Some allow the bleach to be added at the proper time during the washing process and in correct amounts. The bleaches which come in packet or tablet form enable you to add the correct amount of bleach without having to measure. Directions should be followed carefully since all packets or tablets are not the same. Chlorine bleaches get rid of hard-to-remove soil on collars, cuffs, underware, and pillowcases. They whiten clothes and serve as an effective disinfectant. Dry oxygen bleaches which can be used on fine fabrics are more effective in keeping things white if they are used regularly and in the hottest water the fabric can stand. The potassium monopersulfate bleaches perform well in warm water, so they can be used on silk and wool that should be washed in cool water. Use hot water for whitening nylons and for bleaching wash-and-wear and resin-treated cottons.

## Clarks of Desdemona To Celebrate 50th Date

Mr. and Mrs. L. E. Clark, well-known Eastland County couple, will celebrate their Golden Wedding Anniversary, Sunday, September 4. Open House will be held at their home in Desdemona from 2 to 6 p. m. Sunday. Mr. and Mrs. Clark have four children: Jesse Clark of Electra; Albert Clark of Midland; Mrs. Casey Mezell of Eastland; and Mrs. Charley Jackson of Carbon. All relatives and friends are invited to attend the open house.

**WANTED**  
PROSPECTS FOR  
• Vinyl Insulating Windows  
• Plastic and Insulating Siding  
• Aluminum Replacement Windows  
• Aluminum and Steel Siding  
• Fry Roofing  
• Fiberglass Insulation  
**J. H. TURNER**  
Home Improvement Company  
HI 2-3262 — Cisco

Every litter bit hurts  
**YOU**  
KEEP AMERICA BEAUTIFUL  
Published as a public service in cooperation with the Advertising Council.

It probably won't be your fault. But that won't make much difference if you're not around to tell about it. Will it? So drive defensively...  
Watch out for the other guy!

Published to save lives in cooperation with The Advertising Council and the National Safety Council.

**BATTERY**  
TROUBLES?  
CALL  
**HORTON TIRE CO.**  
MA 9 - 1420  
\$3.95 and up plus tax

**FIESTA BOWL**  
WILL BE OPEN  
LABOR DAY, Monday  
Closed Tuesday, Sept. 6 through Friday Sept. 9.  
Open at 6 p.m. Saturday, Sept. 10  
(Closed Saturday 'til 6 p.m.)

## Vets' Q&A

Q — I was on active duty from August 19, 1957 to Sept. 20, 1960. Am I eligible for hospital treatment?  
A — Yes. All veterans discharged from military service, under conditions other than dishonorable, after Jan. 31, 1955, will be eligible for admission to VA hospitals with the same general admission priorities as wartime veterans.

Q — May I take flight training?  
A — No. A course in flying may be approved only if part of an over-all course leading to a degree.  
Q — Children of a deceased veteran may have some pension rights—do they forfeit marital rights?  
A — Eligible children of a deceased veteran retain their pension rights after their parents become 18, or 23 if they are going to school.  
Q — Under the terms of the GI loan benefit, can a veteran mortgage his present home to obtain money for other expenses?

Q — Only for home improvement. GI loans are not available to pay doctor bills, buy furniture, etc.  
Q — Is a member of the Reserves injured while on for disability compensation through the VA?  
A — Yes. The law provides incurred in line of duty by reservists during a drill or other period of authorized inactive duty training. Application should be filed with the nearest VA Regional Office, and should be accompanied by an official statement from the unit Commander showing the date, circumstances, nature and line of duty status of the injury.

Q — am service-connected for a disability, but am being treated in a VA Hospital for a non service-connected ailment. Will by compensation be increased to 100 per cent during hospitalization?  
Q — My sol income is retirement annuities totaling \$3,103 per year. My wife has no income other than her salary. I am 72 years of age and have retired for disability. Am I eligible for VA pension based on my World War I service?  
A — Your income would not be a bar to receiving pension from the VA, since it would amount to less than \$3,000 after making the 10 per cent Social Security and other retirement annuities. None of your wife's income would be considered for VA pension purposes since \$1200 or her total earnings, whichever is total income by the VA in computing the amount available to the veteran.

Q — I receive disability compensation from the VA as a received an extra payment for my son until his 18th birthday. He is now 19 years old but is entering school to further his education. Am I entitled to increased compensation for him.  
A — You are entitled to increased compensation provided our son is unmarried and in school. So long as he remains in school and unmarried, you will be entitled to benefits until his 23rd birthday.

• JRB QUALITY MEATS •  
GROUND FRESH HOURLY

### GROUND BEEF lb. 39¢

SAMUEL CHIEFTIAN	ARMOUR'S STAR		
Boneless	Franks	12 Oz. Pkg.	49c
HAM	ARMOUR'S STAR		
FULLY COOKED	Bologna	1-Lb. Pkg.	59c
Whole	CHEF'S DELIGHT		
6 To 8 Lbs. Lb.	Cheese	2 Lb. Pkg.	69c
HALF	Armour's Star Pan Size		
3 To 4 Lbs. Lb.	Sliced Bacon	12 Oz. Pkg.	79c
	Shurfresh - American, Pimento or Swiss	6 Oz.	
	Sliced Cheese	3 Pkgs.	\$1

U. S. GOV'T. INSPECTED GRADE "A"

### FRYERS lb. 39¢

SPLIT - SEASONED  
READY - TO - BARBECUE

ALL WHITE MEAT	
Fryer - Breast	
QUARTERS	
Lb. . . . .	49c
ALL DARK MEAT	
Fryer - Leg	
QUARTERS	
Lb. . . . .	39c

### FRYERS

ALL WHITE MEAT  
Fryer - Breast  
QUARTERS  
Lb. . . . . 49c

ALL DARK MEAT  
Fryer - Leg  
QUARTERS  
Lb. . . . . 39c

• JRB PRODUCE FEATURES •

Pascal	MIX or MATCH GARDEN FRESH RADISHES (Cello Bags)	
CELERY Stalk	15c	
Sunkist - Calif. Fancy	Fresh and Mild GREEN ONIONS (Bunches)	
LEMONS Doz.	39c	
Extra Fancy Red	Fresh and Crisp CARROTS (1 Lb. Cello Bag)	
GRAPES Lb.	10c	3 for 29c
Shurfine - All Grinds	COFFEE	Van Camp's - No. 300
2 lb. can	\$1.29	PORK & BEANS
		3 cans
		49c

MARYLAND CLUBS - ALL GRINDS

## COFFEE

SCULPTURED CANISTERS

### 2 LBS. \$1.39

ALKA SELTZER  
BOTTLE OF 25 TABLETS 59c

OFF INSECT REPELLANT  
5 OZ. SPRAY CAN 79c

NEAPOLITAN  
3 1/2 GAL. CANS.  
ALL FLAVORS

PRICES EFFECTIVE SEPTEMBER 1 - 2 - 3

# JRB

## SUPER MARKETS

RANGER - EASTLAND - CISCO  
We Reserve the Right To Limit QUANTITIES - NO SALES TO DEALERS

We Give S&H GREEN STAMPS - Double Stamps with Purchases of \$2.50 or More Every Wednesday!

MEMBER AFFILIATED FOOD STORES

CLOSED LABOR DAY

Stock Up for Your LABOR DAY WEEKEND FOOD NEEDS

**SUPER SPECIAL!!!!**  
KRAFT'S MIRACLE WHIP  
**Salad Dressing**  
With purchase of \$5.00 or more excluding cigarettes  
QUART JAR **43¢**

AF - ALL FLAVORS - NO RETURN BOTTLE

## DRINKS

28 Oz. . . . . 10c

Lipton's - Family Size	Tea Bags 24 Ct. Pkg.	79c	Kitchen Charm - 100 Feet	Wax Paper Roll	19c
Shurfine - Stuffed	Olives 7-Oz. Jar	49c	Gala	Paper Towels Jb. Roll	33c
French's - 24 Oz.	Mustard Jar	29c	Bonaware White	Paper Plates 100 Ct.	79c

AF - WHOLE DILL - SOUR - KOSHER DILL

## PICKLES

Qt. Jar . . . . . 3 for \$1

Shurfine Plain or Iodized - 26 Oz.	Salt BOX	10c	Arrow Charcoal - Quart	Lighter Fluid Can	29c
ARROW - 4 Oz.	Black Pepper Can	29c			
ENERGY - Briquets	Charcoal 10 LBS.	49c			

JRB BONUS STAMP COUPON

50 S&H GREEN STAMPS FREE with purchase of 1/2 LB. LIPTON'S TEA (Valid After Sept. 3, 1966)	50 S&H GREEN STAMPS FREE with purchase of 4 - 1/2 CANS CARNATION TUNA (Valid After Sept. 3, 1966)	50 S&H GREEN STAMPS FREE with purchase of 15-Oz. HOT SHOT Roach and Ant Bomb (Valid After Sept. 3, 1966)	25 S&H GREEN STAMPS FREE with purchase of 25-Ft. Roll Viking ALUMINUM FOIL (Valid After Sept. 3, 1966)
--	---	--	--



## Personals

Mrs. Luce Pittman were Mrs. Rexroat's parents Mr. and Mrs. Rome were in Dallas. Mrs. William Rodgers and family of Abilene. Visiting Mr. and Mrs. F.M. Thraikill of Gordon; and Mr. and Mrs. James Lowe and family of Gordon. Washington's estate at Mt. Vernon comprised 2700 acres

## FOR WHITETOPS SEASON PLAY ENDS BUT WORK GOES ON AT FIELD

The Eastland White tops, who won second place in the Stephenville Invitational Tournament of August 20, lost last week in the Mineral Wells Tournament. Defeated by Bluffdale on Thursday, the team lost Friday's consolation game to the Lands Team of Stephenville. This ended the season of play for the Whitetops, but the women are still working on the field on East Valley Street. Mary Clark, team member, stated that the lights are almost up, the team needs money to build seats, concession stands and back stops. They are selling team stickers (available from any member) and plan a rummage sale and bake sale for the near future. Anyone wishing to donate to the team's project may send the money to Whitetops, Eastland National Bank. The team plans a three-day invitational tournament for 1967, if they can complete the field. Team managers are Darrel Humphrey and Truman Maynard.

## Baptist Youth Stop in City

Some 30 young members of the Southeast Baptist Church in Lubbock stopped in Eastland at noon Tuesday. Riding in a church bus named "Ole Melody," the group was returning home after attending the Baptist Youth Festival at Six Flags Over Texas, although the Monday night program was cancelled by rain. Miss Cynthia Brown, daughter of Mr. and Mrs. Perry Brown, joined the group in Eastland. Miss Brown and Mr. Jim Richardson will be married in Lubbock Friday night.

**ATTEND MEETING**  
Mrs. Eugene Surface and Mrs. E. C. Johnston, members of United Presbyterian Women, will return today from San Antonio, where they attended a three-day meeting of the Synodical Society of Texas held at Trinity University.

READ THE CLASSIFIEDS

## GOODYEAR

Several Auto Service Centers NEARING COMPLETION  
**WANTED - MEN  
AGE 21 - 35**  
Training Programs Starting Immediately For:  
Merchandising Management Trainee  
Commercial Sales Trainee  
Service Manager Trainee  
Tire & Alignment Trainee  
Tire & Alignment Mechanics  
Engine - Transmission Mechanics  
Are career opportunities with the number one company.  
Starting salaries - incentive plan  
Additional opportunities - Complete fringe benefit program.  
Complete resume and small photo to:  
**JOHN WILLEN**  
**Goodyear Tire & Rubber Co.**  
P.O. Box 222  
EASTLAND, TEXAS 76448  
AN EQUAL OPPORTUNITY EMPLOYER

## Announcing The Opening RAY'S TRADING POST

207 N. Seaman  
Special values in Used Furniture, Appliances, & Household Needs. Including TVs, Washers & Dryers.  
Shop us first and save!

See ahead with



M.H. PERRY  
MA 9-1095

PHONE MAIN 9-1566  
FAMILY PROTECTION  
Let him show you how little it costs to see ahead — and be sure.  
**Southland Life**  
INSURANCE COMPANY  
Home Office - Southland Center - Dallas

## New Arrivals

Mr. and Mrs. Billy Gen Hallmark of Fort Worth announce the birth of a son, Larry Dean, on August 22 in Harris Hospital in Fort Worth. The baby weighed 6 pounds 3 1/2 ounces. He has one brother, Clifford Gene, 4, and one sister, Mary Sue, 15 months. Grandparents are Mr. and Mrs. Bill Hallmark of Eastland and Mr. and Mrs. H. C. Montgomery of Arlington.

Rev. and Mrs. Weems S. Dykes and Susan Jane visited her parents, Mr. and Mrs. J. C. Alison. Rev. Dykes is pastor of the first Christian Church of Irving.

Mr. and Mrs. Cecil Fletcher of Carlsbad, New Mexico were guests in the home of her niece, Mr. and Mrs. Gene Boney and family. The Fletchers are former residents of Eastland County.

## Socialite Club Elects Officers

Former members of the Socialite Club turned the club over to the freshman girls at a party held in the home of Sam Sosebee on Friday, August 26. New Socialites elected the following officers: President — Lana Parks; Vice-President—Alexa Meredith; Secretary—Belinda Herring; Treasurer—Lendy Beck; Reporter—Sharon Herridge; Chaplain—Shelley Siebert. These officers will serve for six weeks and then new officers will be elected by the club members. There are presently 11 members in the Socialites. New Members will be elected in the near future.

**ANNOUNCING**  
We have purchased RUSHING GROCERY and invite your patronage.  
Mr. and Mrs. Fred Pevehouse  
205 N. Daugherty

Projects will be planned at each club meeting. Attending the party were Donna Vieregger, Shery Butler, Doris Trout, Vicki Trout, Tam Sosebee, Pam Keith, and Patty Pryor, all former members. New members present were Linda Moon, Nita Cagle, Belinda Herring, Ann Kelly, Shelley Siebert, Shannon Wilson, Alexa Meredith, Lendy Beck, Sharon Herridge, and Lana Parks.

## OLD RIP Cafe

Reopening Mon., Aug. 8.  
Under New Management  
Free Coffee opening Day  
Your Patronage Appreciated

## Those Famous Last Words

... of the family who had stood helplessly by their burning home and watch it go up in smoke might well have been—"We didn't have enough insurance". It's a tragic situation and regrettable but not as bad as that of the family under similar circumstances who had no insurance at all. After the siren sounds and the fire trucks are already on their way it's too late then to discuss insurance with your agent. Now is the time while you have time. Tomorrow you may have nothing to insure!

## Earl Bender & Company

Eastland (Insurance since 1924) Texas

**ZEE Asst'd. Colors TOILET TISSUE**  
4 Roll Pkg **39¢**

**CHEER Giant Box 69¢**

**DETERGENT**

**EVERYTHING FOR LABOR DAY**

**REGULAR BOTTLES COCA COLA 59¢**  
12-Bottle Ctn. (plus deposit)

**WHITE SWAN — No. 303 CORN 2 cans 45c**  
**GREEN GIANT — No. 303 PEAS can 27c**  
**NABISCO Spoon Size — 8-oz. SHREDDED WHEAT 23c**  
**Kraft's Miracle Corn Oil MARGARINE lb. ctn. 45c**  
**Eagle Brand — 15 1/2-oz. MILK can 39c**  
**Kraft Miracle MARGARINE lb. ctn. 35c**  
**Zee Sandwich — 50 ct. UNCH BAGS pkg. 29c**  
— FROZEN FOODS —  
**Banquet — 8-oz. POT PIES pkg. 15c**  
**El Chico Mex. or Enchilada DINNERS reg. pkg. 39c**  
**Zip Top Pink or Plain — 10-oz. LEMONADE can 10c**  
**HEALTH & BEAUTY AIDS**  
**Maddin Notebook — 300-Ct. FILLER, reg. 69c 49c**  
**MacLean's — Reg. 65c TOOTHPASTE tube 49c**  
**Head & Shoulders — Reg. \$1 SHAMPOO bottle 79c**  
**Reg. or Menthol — Reg. 98c RAPID SHAVE can 79c**

**BORDEN'S MELLORINE 1/2-Gal. Ctn. 39¢**

**White Swan — No. 300 PORK & BEANS 2 cans 25c**  
**W-P — Bag CHARCOAL bag 69c**  
**Bondware 9-in. — 100-Ct. PAPER PLATES pkg. 89c**  
**Bondware — 9 Oz. PAPER CUPS — 40-ct. 49c**  
**Sunshine Hydrox COOKIES lb. pkg. 49c**  
**Towie — 4 1/2-oz. OLIVES jar 53c**  
**Kraft's Jet Puff — 10-oz. MARSHMALLOWS 23c**  
**Reynolds — 18"x25' WRAP roll 69c**  
**Liquid Sweetener — 4-oz. SUGARINE bottle 59c**  
**Pet Instant — 8-Qt. MILK box 89c**  
**Lipton's — 48-Count TEA BAGS pkg. 69c**  
**Dietary Liquid — 10-oz. SEGO can 31c**

**MAXWELL HOUSE COFFEE Pound Can 79¢**

**ZEE NAPKINS 80-Ct. Pkg. 10¢**

**Soap — Regular Bars LUX 3 for 35c**  
**Detergent — Plastic WISK pint 45c**  
**Final Touch Fabric — 33-oz. SOFTENER bottle 85c**

**MARKET SPECIALS**

**Decker's Korn Kist SLICED BACON lb. 69¢**

**DECKER'S FRANKS Pkg. 49c**

**Gooch Blue Ribbon Beef Chuck Blade Roast lb. 39c**  
**Decker's Korn Kist Thick Sliced R S Bacon 2 lb. \$1.49**  
**SMOKED HAM**  
**Butte Portion lb. 59c**  
**Shank Portion lb. 49c**  
**Gooch Blue Ribbon Fully-Cooked, Ready-to-Eat Picnic 3 lb. can \$2.69**  
**Gooch Blue Ribbon Bologna, Pickle or Spiced Luncheon pkg. 29c**

# Close-out prices on America's No. 1 Success car: Mustang!



**FORD DEALER FLOOR SALE**

Our Mustang prices have been shaved to the year's lowest! Our trades are the year's highest! So wait no longer for your fun-car Mustang! Come get your Mustang while we still have big selections of colors and equipment. But hurry ... at prices like these, they're going fast!

**HOOD KING MOTOR COMPANY**  
Main at Seaman EASTLAND, TEXAS Phone MA 9-1786

**WE GIVE GOLD BOND STAMPS**

**HOME-OWNED — HOME-OPERATED SUPER SAVE**  
GENE HAYNES, MGR.  
MA 9-1191 400 S. SEAMAN

AWARDS FOR YOUNG PEOPLE! If you're under 25 years old, enter Ford Motor Company's Safe Driving Incentive Program for Young Americans. 3,250 awards to be made, including 30 new cars. See your Ford Dealer for details and entry forms.

## RITES HELD SUNDAY FOR MISS VIRGINIA RAYFIELD

Virginia Jo (Ginny) Rayfield, 14, daughter of Mr. and Mrs. C. J. Rayfield, died at 9:45 a. m. Saturday in Hendrick Memorial Hospital, Abilene of injuries sustained in an automobile accident in Ranger on Thursday afternoon.

Final rites were conducted at 3 p. m. Sunday in the Mesquite and Bask St. Church of Christ with the minister, Gary Beauchamp, officiating. Burial was in Evergreen Cemetery under the direction of Killinsworth Funeral Home.

Born May 19, 1952 in Ranger, she lived in Springtown from 1953 to 1964 and in Trinidad from 1964 to 1965. Two and one-half years of her life were spent in Ranger where she would have been a Freshman student in Ranger High School this fall.

She is survived by her parents; one brother, Charles Paul, and one sister, Cynthia Ann; maternal grandparents, Mr. and Mrs. Herman A. Neger of Ranger; paternal grandmother Mrs. Virginia Rayfield of Ranger.

Pallbearers were Mark Wheat, Rickey Hatfield, Raymond Jimenez, Jack Watson, Billy Clark, Glenn Cate, Terry Brown and Stephen Pomtremoli. Honorary pallbearers were members of the Freshman class of Ranger High School.

## Wreck Victims Are Improving

Surviving victims of the wreck which occurred in Ranger last Thursday are improving, according to hospital reports.

Mr. and Mrs. Rayford Brown have been dismissed and are now at their home in Eastland. Miss Kathleen Myers, still a patient in Ranger General Hospital, is reported to be much improved.

Catnip tea is considered by some as an excellent cold remedy.

## Thompson And Smedley Family Reunion Is Set

The ninth annual reunion of the Thompson and Smedley families will be held Saturday and Sunday, September 3 and 4, at the American Legion Hall in Cros Plains.

The family will elect officers to serve during the next two years. Out-going officers are President Elvis Scott of Cros Plains, Vice-President Grady Ramsey of Abilene; and Secretary, Mrs. E. W. Ballinger of Eastland. Mrs. Ballinger has announced that there will be a catered lunch Sunday.

All relatives and friends are invited to attend this reunion.

## 'Cupboard' Event Honors Pastor

Members of Bethel Baptist Church had a cupboard shower Sunday for their new pastor and his wife, Rev. and Mrs. Bill Goff.

The shower was part of a fellowship hour held in the educational building after Sunday evening worship services.

70 Church members and cookies, cakes, and coffee were served to approximately land, four brothers, Virgie guests.

## Lunchroom Staff Is Announced

Mrs. Laverne Wingate, Lunchroom Supervisor, has announced personnel for the school lunchroom. Mrs. Jackie Wilson, manager, Mrs. Vera Lyerla, and Mrs. Jean Harbin will be at high school. The Elementary School lunchroom will be managed by Mrs. Martha Parsons. Other workers are M. M. S. Winnie Wright, Berle Drake, Wynette Maynard, and Muriel Duncan.

**SCHOOL MENU**  
Thursday—Baked ham, diced potatoes, green beans, cole slaw, hot rolls, apricot cobbler.  
Friday—Steak and gravy, whole kernel corn, English peas, combination salad, sliced bread, jello with fruit.

## CISCO JUNIOR COLLEGE

West Texas Finest State Supported Junior College

### PRE-REGISTRATION NOW IN PROGRESS

- Accredited by State Ed. Dept.
- Southern Association Accredited.

Associate of Arts and Associate of Science Degrees

#### COURSES OFFERED IN:

Academic Field — Pre-Professional or Occupations  
Technical-Vocational Programs

#### EXPENSES Per SEMESTER

Tuition and Fees	80.00
Room (room deposit \$10)	100.00
Board	180.00
Books	30.00

\$390.00

For Information, Write Registrar, Cisco Junior College, Cisco, Texas

# A NEW KIND OF PADDED BRA FROM PLAYTEX



It's the closest thing to you yet

**PLAYTEX**  
Soft-line  
PADDED BRA  
only \$2.95

Cups stay soft... can't shift... can't bunch up! They're made with amazing new fiber-fill padding—softer than you've ever known... and they stay soft. Machine washable—these cups hold their shape... won't crumble, discolor or bunch up.

PLUS ANOTHER PLAYTEX EXCLUSIVE—Elastic criss-cross area between cups—lifts and separates... shapes you as you've always wanted. Today—see these beautiful new Playtex Soft-line Padded Bras.

A. Playtex Soft-line Padded Bra with semi-stretch straps. White. 32A-36B. \$2.95

B. Playtex Soft-line Padded Bra with stretch straps, nylon lace cups. White. 32A-36B. \$3.95

Also—for women who prefer a slightly firmer contour—C. Playtex Soft-line Padded Bra with foam-fill, nylon lace cups. White. 32A-36B. \$3.95

ONLY AT

**HARELIK'S**  
IN EASTLAND

AS SEEN ON TV

C—Cups: 100% nylon lace. Center and back: 100% cotton. Exclusive of elastic.

**RIPE OLIVES**  
Lindsay 9 oz. 29¢  
Giant Can

**STUFFED OLIVES**  
Sultana Large or 10 1/2-oz. 59¢  
Small Jar

**STUFFED OLIVES**  
Sultana 1-lb. 95¢  
Small Jar

**PLAIN OLIVES**  
Sultana 15 1/2-oz. 75¢  
Large Jar

**PEANUT BUTTER**  
Ann Page Creamy 1 1/2-lb. 59¢  
or Crunchy Jar

**SANDWICH SPREAD**  
Ann Page Pt. 37¢  
Quality Jar

**PICKLES**  
Whitfield Hamburger or Whole Dill. 3 1-lb. 79¢  
6-oz. Jars

**DRESSING**  
Sultana Qt. 39¢  
Salad Jar

**JANE PARKER COOKIES**  
Choco. 1-lb. 45¢  
Chip Pkg.

**SUPREME COOKIES**  
PECAN SANDIES 15-oz. Pkg. 49¢  
COCONUT CHOC. DR. 15-oz.

We invite you to play... **A&P MYSTERY \$\$\$\$\$**

# CASH BINGO

**WIN UP TO \$1,000 Cash!**

A&P EMPLOYEES AND THEIR FAMILIES ARE NOT ELIGIBLE TO PLAY.

PRICES GOOD THRU SEPT. QUANTITY RIGHTS RESERVED

A&P STORES WILL BE CLOSED LABOR DAY



# FRYERS

U.S.D.A. GRADE "A" WHOLE ONLY.....lb. 29¢

LEG QUARTERS lb. 35¢  
BREAST QUARTERS lb. 39¢  
STEWING PIECES 5-lb. Pkg. 89¢  
WHOLE LEGS 4-lb. Bag \$1.59  
BREASTS Whole 3-lb. Bag \$1.79

CUT UP FRYERS lb. 39¢

## SMOKED HAM

WHOLE or SHANK HALF lb. 55¢  
BUTT HALF or PORTION lb. 59¢  
CENTER PORTIONS lb. 89¢  
Shank Portion lb. 39¢

AGAR CANNED

# HAMS

5-lb. Can \$3

BONELESS STEW  
SHORT RIBS lb.  
"SUPER-RIGHT" HEAVY BEEF BONELESS CHUCK  
CUBE STEAK lb.

SULTANA FROZEN DINNERS each

MORTON'S ASST'D FLAVORS FROZEN CREAM

# PIES 4 14-oz. 99¢

Size

PURITY PAPER

# PLATES 69¢

Pkg. of 150

H.L.H. OR ALMA SHOESTRING

POTATOES 3 1 1/2-oz. Cans 25¢

DEL MONTE PINEAPPLE JUICE OR DRINK Pineapple-Grapefruit 3 1-Qt. 14-oz. Cans 79¢

DAD'S OLD FASHION IN NO RETURN JUG

ROOT BEER 1/2-Gal. Jug 39¢

WHITFIELD SWT. GHERKINS OR CANDIED CRISPY WAFERS

PICKLES 3 12-oz. Jars \$1.00

RANCH STYLE BEANS 2 15-oz. Cans 29¢

ZEE PAPER NAPKINS Pkg. of 360 39¢

ZEE LUNCH BAGS 2 Pkgs. of 50 39¢

ZEE BAGS Sandwich 2 Pkgs. of 30 15¢

MARVEL CHARCOAL LIGHTER 2 Pt. Cans 39¢

FIRE BUG CHARCOAL LIGHTER Pkg. of 12 Cups 10¢

School Supplies

2-HOLE NOTEBOOK FILLER PAPER 500 Sheets 65¢

SHEAFFER CARTRIDGE PEN With 2 Refill Cartridges Each 43¢

2-HOLE NOTEBOOK FILLER PAPER 300 Sheets

STARLIKE WIREBOUND COMPOSITION BOOK Dura-Glo Cover Each

\$1.49 VINYL LOOSE LEAF BINDER, INLAID WORLD MAP, 25¢ PKG. OF FILLER PAPER, 29¢ PKG. OF INDEX DIVIDERS, 49¢ 10 1/2" x 8" MIRA HOLE SUBJECT BOOK, ASSIGNMENT BOOK AND A 39¢ "BIC" BALL POINT PEN

# STARTER SET

Each \$1

BACK TO SCHOOL Sale!

SHEER FIRST QUALITY SEAMLESS MESH

Glamalon NYLONS

3 PAIRS \$1.00

100% NYLON \* GUARANTEED

JANE PARKER PEACH STREUSSEL OR DUTCH

# Apple Pies

1 1/2-lb. Each 39¢

JANE PARKER BROWN 'N SERVE DINNER ROLLS 9-oz. Pkg. 15¢

JANE PARKER ASSORTED CAKE DONUTS 2 Pkg. of 12 45¢

JANE PARKER GOLD OR MARBLE POUND CAKE 1-lb. 99¢

JANE PARKER SEEDED RYE BREAD 2 1-lb. Loaves

ALUMINUM FOIL WONDERFOIL 2 25' Roll 49¢

LIQUID BLEACH 3¢ Off LABEL PUREX 1/2 Gal. Jug 29¢



Another good reason to shop at A&P... **PLAID STAMPS!**

Holiday Fruits & Vegetables

Lemons California Juice 12 For

BANANAS Golden Ripe lb.

TOMATOES Fresh Slicers lb.

# Coop' Gets a Watch, Retirement Party & Lump in His Throat

stantly stunned, but was retiring East-county Agent J. M. Tuesday evening when he realized that he was a guest of honor at a coffee at the Court-ome 21 years, "Coop," or just plain "J.M.," variously known, has with fellow employes

finnesse and fact that could be mustered, because he was "busy." (And he was, making the first draft of a new release for forthcoming orchard tour.)

Duped into believing that an old friend wanted to see him (possibly to get some data on tree spraying or insect control) Major went up the elevator—to be greeted at the courtroom door by a press photographer, the entire delegation singing "For He's A Jolly Good Fellow," and tables laid with coffee, punch, and lots and lots of homemade cakes and cookies.

District Clerk Roy Lane served as master of ceremonies and expressed the appreciation of the entire force for Mr. Cooper's long years of cooperation and pleasant association.

True to form, Cooper, though choked up a bit and finding it necessary to bring a handkerchief to his eyes, rebounded, to-wit:

"Reminds me of the story about the three old maids..." And so it went, through the presentation, unwrapping and marveling at a beautiful gold, self-winding wristwatch given him by his close friends under the courthouse roof.

Lines were then formed by the refreshment tables and the entire group enjoyed a party-like atmosphere 'til quitting time.

It was evident that his fellow workers appreciated him, as do the people all over the

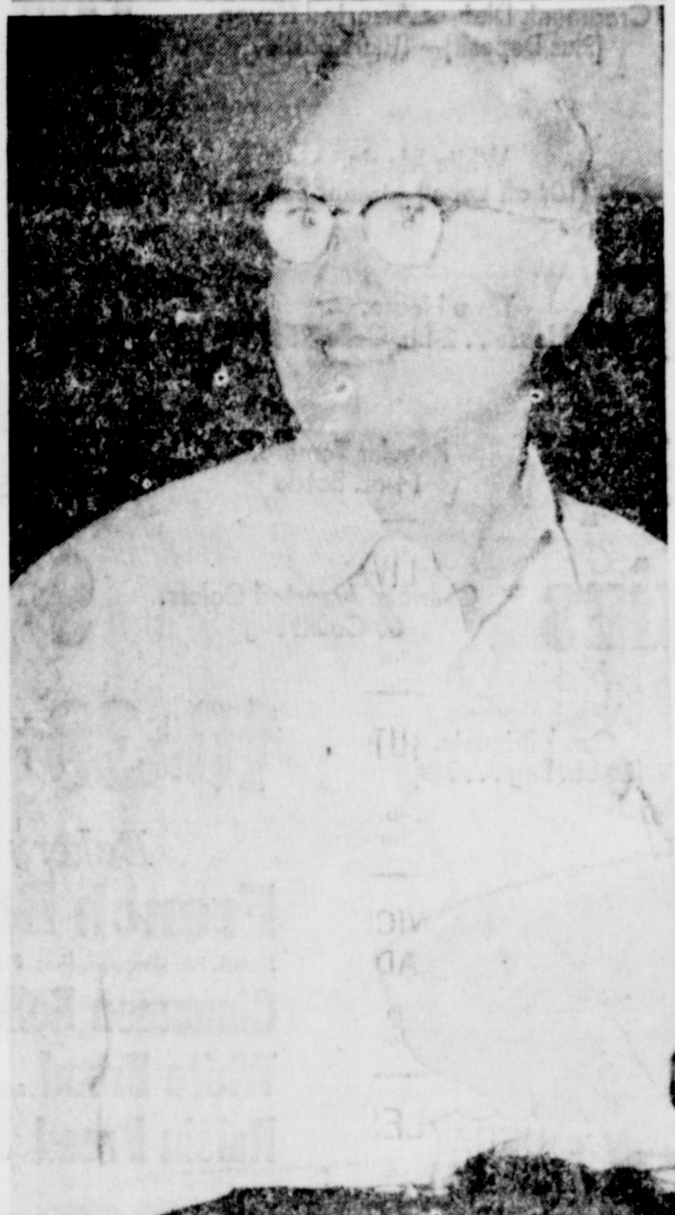

AGENT J. M. COOPER... at the moment of truth... county and the area for "Coop" appreciated them whom he's labored so long... remembering him as his Aug. And it was obvious that 31 retirement date drew near.

**DRIVE-IN** OPEN 7:15 - STARTS 7:45  
Adults — 60c  
Friday - Saturday - Sunday - Monday  
Live and love from spinout to crackup  
**FIREBALL 500**  
AVALON ANNETTE FUNICELLO FABIAN CHILL WILLS

**CLEAR THE DECKS! GAS HEAT SALE**

MOVE UP TO MODERN GAS HEATING BEFORE YOU NEED IT... AND SAVE! GAS HEATING IS FAST, SAFE, AUTOMATIC, CLEAN, EFFICIENT, DEPENDABLE AND ECONOMICAL.

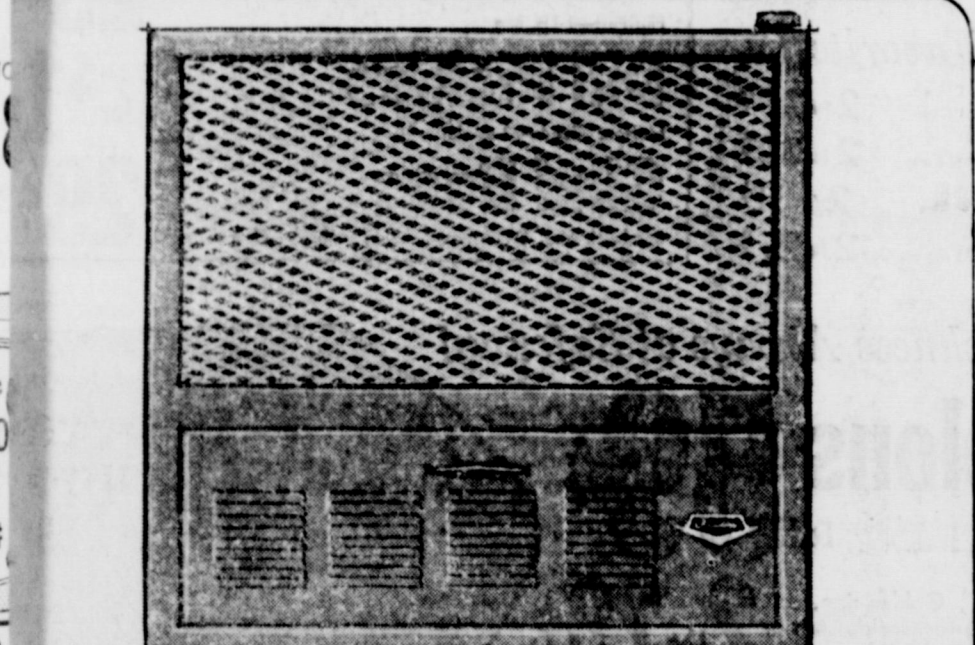

Here's a modern gas wall furnace that saves you space. Takes little or no floor space. These units install easily in any outside wall and fill your rooms with wall-to-wall warmth. They are available in a variety of sizes to fit your needs, and they're economical to use because they are gas!

For fast, safe, economical bathroom heating, choose a wall insert and place it high on your wall. Children can't reach it. These are available with manual or automatic controls. Handsome styling makes them attractive additions to your bath.

ACT NOW! TAKE ADVANTAGE OF PRE-SEASON DISCOUNTS

SEE YOUR GAS HEATING DEALER OR LONE STAR GAS

**HORTON TIRE CO.** SEIBERLING  
YOUR SEIBERLING DEALER  
Eastland's Home — Owned  
Volume - Buying Tire Store  
Where You Buy  
**QUALITY Tires For LESS**  
BUY NOW and SAVE AT OUR CAR LOAD SELLING PRICES!  
A TIRE FOR EVERY WHEEL  
A PRICE FOR EVERY POCKETBOOK.  
— USE OUR EASY CREDIT PLAN —

**TIPS**  
"The neighbors say you're too stingy to buy me a used car in the Want Ads — are you?"

AN INTERSTATE THEATRE  
**MAJESTIC**  
THURSDAY — FRIDAY — SATURDAY  
Thur. - Friday - Open 5:15 — Tarzan at 5:45 and 9:10 — Frankenstein at 7:29 Only. — Sat. Open 12:45 Tarzan at 2:30 and 5:50 and 9:15—Frankenstein at 1:00-4:20 and 7:45  
ALL NEW! SEE TARZAN CHALLENGE THE WORLD'S MOST MODERN WEAPONS!  
**TARZAN AND THE VALLEY OF GOLD**  
PLUS  
GIGANTIC TERROR!  
**NICK ADAMS FRANKENSTEIN CONQUERS THE WORLD**  
COLOR SCOPE  
STARTS SUNDAY  
Jerry Lewis — '3 On A Couch'

**Eastland National Bank**  
"On the Square"  
EASTLAND, TEXAS  
HOLIDAY NOTICE  
Monday September 5, 1966  
LABOR DAY  
... This bank will observe the above mentioned day as a Holiday and customers are respectfully advised, so that their currency needs and other banking services may be handled accordingly.

**CLEAR THE DECKS! GAS HEAT SALE**  
BUY NOW. ARRANGE NEW FLEXIBLE FINANCING  
LIBERAL DISCOUNTS. PAYMENTS MAY BE DELAYED UNTIL NOVEMBER  
**FREE**  
10 TRANSISTOR AM-FM RADIO with vented heating equipment totalling 50,000 Btu or more.  
INDOOR/OUTDOOR THERMOMETER with every heating unit under 50,000 Btu.

**PEERLESS NEW-VENT GAS WALL HEATER**  
Modern gas wall furnace takes little of your valuable floor space. Mounts on any outside wall. Fills any room with wall-to-wall warmth. Available in 11,000, 22,000 and 33,000 Btu models... all with thermostats. Quick and easy to install.  
**PEERLESS WALL INSERT GAS BATHROOM HEATERS.**  
Here's fast, safe, economical bathroom heating in a modern wall unit. Small, but pours out 4000 Btu heating. Gleaming chrome plating over copper fronts this wall insert heater. Available with manual or automatic controls.

HURRY! OFFER GOOD FOR A LIMITED TIME ONLY!  
**LONE STAR GAS**

**CLEAR THE DECKS! GAS HEAT SALE**  
**BRYANT GAS AIR CONDITIONING**  
Save now on the Bryant 394 gas furnace and put your home half-way to year-round comfort. All you add is gas cooling with quality Bryant gas units. Installs easily. Supplies summer cooling and winter heating economically because all is gas operated! Change from heat to cool by re-setting thermostat.

BUY NOW. ARRANGE NEW FLEXIBLE FINANCING  
LIBERAL DISCOUNTS. PAYMENTS MAY BE DELAYED UNTIL NOVEMBER  
**FREE**  
10 TRANSISTOR AM-FM RADIO with vented heating equipment totalling 50,000 Btu or more.  
INDOOR/OUTDOOR THERMOMETER with every heating unit under 50,000 Btu.

HURRY! OFFER GOOD FOR A LIMITED TIME ONLY!  
**LONE STAR GAS**

# SAFEWAY



**QUAKER KING SIZE TRAY TABLES**

Serving Cart and Tray Rack **\$1.49** Each

King Size Tray Tables **88¢**

Get ready to enjoy the holiday ahead!

- Beverages** Cragmont, Diet or Assorted Flavon (Plus Deposit)—Quart Bottle. **10¢**
- Detergent** White Magic. (10¢ off Label)—Giant Box **49¢**
- Pinto Beans** Town House. (Town House... 2-Lb. Cello 25¢) 4 Lb. Cello **49¢**
- Hunt's Catsup** Regular Tomato. 14-oz. Bottle **19¢**
- Paper Napkins** Charmin, Assorted Colors. 60-Count Pkg. **9¢**
- Charcoal** Ozark Briquets. (20-Lb. Bag... 75¢) 10 Lb. Bag **39¢**



Safeway Stores will be **CLOSED LABOR DAY** Monday, September 5 Shop Early and Save!

U.S.D.A. Choice Heavy Beef Sale!

**Sirloin Steak** **89¢** Lb.

U.S.D.A. Choice Grade Heavy Beef. Trimmed before weighing to give you more for your money.



**T-Bone Steak** **99¢** or Club Steak, U.S.D.A. Choice Grade Heavy Beef—Lb.

**Round Steak** **85¢** Full Cut, U.S.D.A. Choice Grade Heavy Beef—Lb.

**Boneless Steak** **\$1.59** New York Strip, U.S.D.A. Choice Heavy Beef—Lb.

**Turkey Hens** **39¢** U.S.D.A. Inspected, Grade A, 8 to 14-Lb. Avg.—Lb.

- Pork Spareribs** 3 to 5-Lb. Average **49¢**
- Canned Ham** Armour Star. No waste. 3 Lb. **\$2.69**
- Money Glaze Ham** 4 Lb. **\$4.89**
- Plumrose Ham** Danish. Canned. 2 Lb. **\$2.59**
- Hamburger Steaks** Ready to cook—Lb. **69¢**
- Lunch Meats** Safeway Sliced. Olive—Box, Pkg. 3 for **\$1**

**FRANKS**

Safeway, All Meat **55¢** Pkg.

Roth Blackhawk, All Meat **59¢** Pkg.

- Fryer Leg Quarters** or Halves, U.S.D.A. Grade "A"—Lb. **39¢**
- Fryer Breast Quarters** U.S.D.A. Inspected. **45¢**
- Fryer Breasts** **5 Lb. \$2.69**
- Fryer Thighs** or Drumsticks, U.S.D.A. Inspected. **5 Lb. \$2.49**
- Braunschweiger** Smoked. By the Piece—Lb. **59¢**
- Smorgas Pack** Eckrich Sliced Assorted cold cuts—Lb. Pkg. **99¢**

- Bakery Values!**
- French Bread** **21¢** Skylark, Roll Wrapped, (Reg. 25¢)—1-Lb. Loaf
  - Cinnamon Rolls** Mrs. Wright's. 1 1/2-oz. Pkg. **29¢**
  - White Bread** Mrs. Wright's Sliced. Reg. or Sandwich—1 1/2 Lb. Loaf **29c**
  - Raisin Bread** Skylark, Plain. Makes delicious toast—1-Lb. Loaf **27¢**

**Snow Star Ice Cream** **49¢** Assorted Flavors—1/2-Gal. Can.

**Pink Lemonade** **9 for 99¢** or Regular, Bel-Air Frozen—6-oz. Can

- Flour** American Beauty. 5 Lb. **67¢**
- Toilet Tissue** Zen, White or Assorted Colors. 4 Roll **41¢**
- Raisin Oats** 3-Minute—16-oz. Box **31¢**
- Folger's Coffee** Refreshing. 3 Lb. **\$2.55**
- Margarine** Kraft, Miracle Whipped. 1-Lb. Carton **35¢**
- Mozarella Cheese** Kraft, Sliced. 6-oz. Pkg. **47¢**

**Ripe Olives** **3 for \$1** Town House, Large, Pitted—7 1/2-oz. Can

**Mustard** **10¢** French's—6-oz. Jar

**Marshmallows** **25¢** Fluf-Puff—1-Lb. Bag

**Dill Pickles** **3 for \$1** Morton, Sliced—22-oz. Jar

**Glad Bags** **29¢** Sandwich Size, (With Free School Supplies)—75 count pkg.

- Fresh Buns** Hamburger or Hot Dog. Mrs. Wright's—8-Count Package. **2 for 39¢**
- Pork & Beans** Highway—16-oz. Can **9 for 99¢**
- Tea Bags** Canterbury, Orange Pekoe (10¢ off)—48-Ct. Box. **39¢**
- Salad Dressing** Nu-Made—Quart Jar **45¢**
- Peanut Butter** 3 Lb. Glass **99¢** Real Roast, Creamy & Chunky.
- Sandwich Spread** Nu-Made—24-oz. Jar **49¢**
- Sandwich Bags** (100-count Pkg. 35¢) Kitchen Craft—50-count Pkg. **19¢**
- Family Flour** Kitchen Craft. (10-Lb. Bag... 95¢) 5 Lb. Bag **48¢**
- Large 'A' Eggs** Breakfast Gems, Large Size—Doz. **57¢**
- Golden Corn** Town House, Cream Style—17-oz. Can **5 for \$1**

- Palmolive Gold** Bath Bar, Deodorant. **2 for 45¢**
- Liquid Cleaner** Ajax, All Purpose, With Ammonia. 15-oz. Bottle **39¢**
- Ajax Detergent** Regular Box **37¢**
- Action Bleach** With Chlorine (10¢ Off)—22-oz. Box **73¢**
- Fab Detergent** With Borax. (5¢ Off)—Reg. Box **32¢**
- Cigarettes** Chesterfield, Filter Kings—Carton **\$3.25**
- Canned Milk** Pal—1 1/2-oz. Can **5 for 92¢**

Quality and Freshness Always at Safeway!

**Watermelons** **59¢** Each

Charleston Grey, Thumpin'-ripe and so sweet and juicy. Enjoy a watermelon feast for Labor Day. 28-Lb. Avg.

**Bananas** **2 Lbs. 29¢** Golden ripe. Perfect for desserts or eating out of hand.

**Tomatoes** **19¢** Vine ripe. Large perfect slicers—Lb.

- Bartlett Pears** Mellow and sweet—Lb. **19¢**
- Valencia Oranges** Full of Vitamin C—Lb. **19¢**
- Sweet Corn** Golden Cross, Tender kernels. **6 for 49¢**
- Peaches** Yellow Freestone—Lb. **29¢**
- Italian Prunes** Delicious stewed—Lb. **19¢**

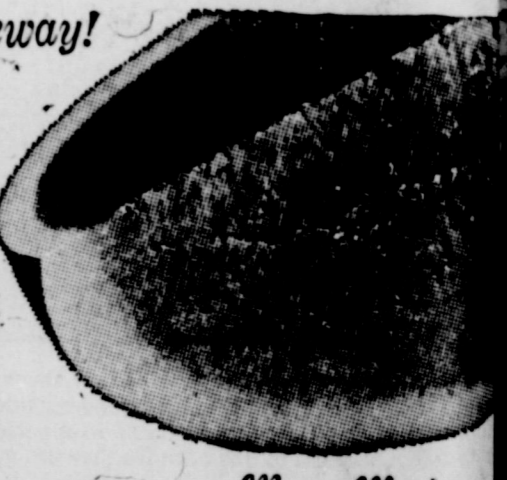

- Delicatessen Values!**
- Potato Salad** **29¢** or Cole Slaw, Lucerne—16-oz. Carton
  - Chocolate Milk** Party Dips **49¢** Lucerne. 1/2-Gallon Carton
  - Party Dips** Lucerne Ass'd. 8-oz. Carton **2 for 69¢**

- Morton Chip-O's** 6-oz. Bag **29¢**
- Tomato Sauce** With Mushrooms—8-oz. Can **2 for 39¢** Del Monte.
- Tomato Sauce** Del Monte—8-oz. Can **2 for 29¢**

**SAFEWAY'S BONUS COUPONS!**

**BONUS COUPON**

**100 FREE GOLD BOND STAMPS**

With the Purchase of One Case Cragmont SODA POP or MIXERS

Coupon Expires September 3.

**BONUS COUPON**

**50 GOLD BOND STAMPS**

With the Purchase of \$3.00 or More MEAT ITEMS

Coupon Expires September 3.

**BONUS COUPON**

**50 FREE GOLD BOND STAMPS**

With the Purchase of \$5.00 or More TOTAL PURCHASES

Coupon Expires September 3.

**BONUS COUPON**

**20¢ Off** the Regular Purchase Price. 14-oz. Bottle Listerine ANTISEPTIC

Coupon Expires September 3.

- Coupon Worth 50 FREE GOLD BOND STAMPS** With the Purchase of 7-oz. Can Assorted Johnsons **GLADE MIST** Coupon Expires Sept. 3, 1966.
- Coupon Worth 50 FREE GOLD BOND STAMPS** With the Purchase of 1-lb. Can Sea Trader **RED SALMON** Coupon Expires Sept. 3, 1966.
- Coupon Worth 50 FREE GOLD BOND STAMPS** With the Purchase of 14-oz. Bottle Oral Antiseptic **COLGATE '100'** Coupon Expires Sept. 3, 1966.
- Coupon Worth 50 FREE GOLD BOND STAMPS** With the Purchase of 10-Count Bag Brocade **TOILET SOAP** Coupon Expires Sept. 3, 1966.
- Coupon Worth 100 FREE GOLD BOND STAMPS** With the Purchase of 1-lb. Can Assorted Johnsons **SHAVING LOTION** Coupon Expires Sept. 3, 1966.
- Coupon Worth 50 FREE GOLD BOND STAMPS** With the Purchase of 1-lb. Can Assorted Johnsons **SMOKED HAM** Coupon Expires Sept. 3, 1966.
- Coupon Worth 50 FREE GOLD BOND STAMPS** With the Purchase of 14-oz. Bottle Oral Antiseptic **COLGATE '100'** Coupon Expires Sept. 3, 1966.

Low Prices, Plus Gold Bond Stamps!

Prices and Coupons Effective Thurs., Fri. and Sat., Sept. 1, 2 and 3, in **EASTLAND**. We Reserve the Right to Limit Quantities. No Sales to Dealers.



**SAFEWAY**