

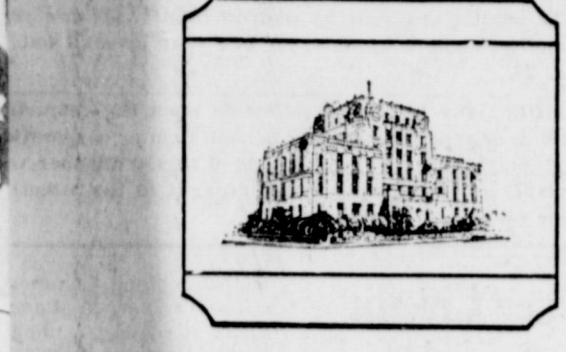

scenes from the Kendrick Easter Pageant are shown above. At left, Jesus rides his donkey in making a triumphant entry with the entire cast of 135. . . He bears His own cross in the center scene. . . And, at right, He has been nailed to the cross at Calvary with two companions. Jesus, played by Bill Kendrick on the cross at center, with John Harris at left and George Ford on the right in the above scene.



# EASTLAND TELEGRAM



ME 90, NUMBER 27 EASTLAND, TEXAS 76448, THURSDAY, APRIL 7, 1966 TEN CENTS

## Public Invited To Little Miss Event

Girls that dash through the ranks of little children in a very surprising. This year's contest will feature some of the 45 contestants in the Little Miss contest are no doubt little contestants. The pageant will be held at the Eastland High School Auditorium. The contest will begin at 7:30 p.m. Thursday, April 7, in the Eastland High School Auditorium.

**idBits**  
2-3  
3-6  
6-7  
7-3

## Mrs. Bargsley Is Buried In Rites Held Wednesday

Funeral services for Mrs. Mary Lou Bargsley, 80, were held at 2:30 p.m. Wednesday, April 6 in the Arrington Hamner Funeral Chapel with Rev. Haston Brewer, pastor of the First Baptist Church, officiating.



MONUMENT IN PLACE — Appropriate for the season is the erection of this monument at Camp Inspiration, west of town. Shown are Clyde Caselton, Shorty Hibbs, Ralph Taylor and Darrell Basham. The four men put into place the 32 feet high, 15,000-pound cross, made of steel and concrete, at the Church of God Encampment grounds. Dedication will be held at a meet to be held at the camp soon. (Photo by Lloyd)

## Monument Erected At Encampment Grounds

A large cross, 32 feet high and weighing some 15,000 pounds, made of concrete and steel, was recently erected at the Church of God Encampment grounds, southwest of Eastland.

## Many Thousands Expected To Turn Out For Kendrick Easter Pageant

### Reid, Koen Re-Elected

Incumbent Commissioners James Reid and Curtis Koen were re-elected in voting at Eastland's City Hall Tuesday in a relatively light turnout. Reid led the ballot, as he did two years ago when first elected to the city commission, and polled 262 votes Tuesday. Koen drew 149 votes and Jay Staggs 131. Everett Plowman drew one write-in vote.

### SERVICES ANNOUNCED FOR EASTER IN LOCAL CHURCHES

Sermons to be given Eastland churches Easter Sunday, April 10 are reported as follows: At the First Methodist Church, services begin at 10:50 a.m., regular services Sunday morning, Sunday evening, April 10, at 7 p.m., a group of boys and girls will be received into the membership of the church. Title of the evening message will be "The Living Christ," according to the pastor, Rev. J. Lester Davenport.

### Event Is Planned Sunday Morning

The Life of Christ — from birth through the Resurrection — will be portrayed by a cast of 135 in a two-hour outdoor production Sunday morning in the second annual Kendrick Easter Pageant. Many thousands of people from throughout the state are expected to witness the event.

### Fullen, Freyschlag Win ECWSU Posts

Milton Fullen and Charles Freyschlag were re-elected directors of the Eastland County Water Supply District in voting in Eastland Tuesday.

## Gus Is Shotgun-Blasted; One Man Is In Custody

Bootlegger Gus Orhman was knocked down with a shotgun blast at his home in Cisco this week in what appeared to be a Chicago-type rubout attempt.

### Rites Pend For Local's Brother, Wreck Victim

Funeral services for Bailey Edward (Buster) Poe, 50, brother of Mrs. Alma Honea of Eastland, were pending Tuesday afternoon at Arrington Hamner Funeral Home.

## Munsingwear Corp. Expansion Will Increase Eastland Plant Production

A current Munsingwear consolidation program will affect the Eastland Hollywood-Vasarette plant, Local Manager Don Viergever has announced. "The project will increase our brassiere production here," he said. "The expansion which this plant is presently experiencing will be accelerated, and local expansion will be greater than had been originally expected."

### CHARLIE CHUCKLES says:

A foolish young man made a date with his girl friend's attractive roommate. The girls swapped their tale. Our hero turned pale. As with aspirin he had to sedate.

**BREAD of Life**  
Presented by Horton Tire Co.  
Give unto the lord the glory due unto his name; worship the Lord in the beauty of holiness. — Psalm 29:2.  
Worship, praise and adoration. All are due unto His name. Freely give your heart's devotion. Constantly His love proclaim.

**FULLEN MOTOR CO.**  
305 E. Main St. Eastland MA 9-2676

**Freyschlag INSURANCE**  
Other report  
THURSDAY — Mild. Sun 18 Sets 6:27. Moon rises m. Fishing best.  
FRIDAY — Blustery. Sun 17 Sets 6:28. Moon rises m. Fishing best.  
SATURDAY — Stormy. Sun 15 Sets 6:29. Moon rises m. Fishing poor.

Live animals will be used in several scenes. A female camel was leased from the Fort Worth zoo for the nativity scene. There will be a grey donkey for Mother Mary, and a white donkey for Jesus' triumphant march, a camel for the wise men, and sheep for the shepherds in the fields.

**Fullen National Bank**  
EASTLAND, TEXAS



Phone MA 9-1707  
110 W. Commerce St. — Eastland

(Consolidate with Eastland Chronicle, established in 1879, and Eastland County Record, established in 1900. Entered as second class matter at the Post Office at Eastland, Texas, under the act of Congress, March 3, 1879.)

Published Semi-Weekly — Thursdays and Saturdays  
By Eastland County Newspapers, Inc.  
H. V. O'BRIEN, Editor

**SUBSCRIPTION RATES:** By carrier in city, \$3.00 per 6 months; one year by mail in county, \$5.00; by mail elsewhere in state, \$5.00; one year by mail, state, \$6.00.

NOTICE: Any erroneous reflection upon the standing or reputation of any person, firm or corporation which may appear in the columns of this newspaper will be gladly corrected upon being brought to the attention of the editor.

**Larger Circuit For Courthouse**

A major downtown construction project is underway this week with the installation of a larger underground power line being installed by Texas Electric Service Co. for the County Courthouse.

New transmission facilities are being installed to the corner of Lamar and in the block of Courthouse.

The new transmission line runs from the corner of Lamar and Courthouse, along the street level by R. M. Sneed Construction Co., and the line route extends from the northwest corner of the 200 block of West Commerce St.

**J. C. GRUBBS WELDING**

200 SOUTH GREEN STREET  
GENERAL AND FIELD WELDING

Post Office Box 482  
Eastland, Texas  
Day or Night Phone MA 9-1707

**2nd ANNUAL SPRING ROUND-UP COW SALE**  
Saturday, April 16, 1968, at  
**BROWNWOOD CATTLE AUCTION ARENA**  
Sale Starts at 1:00 o'clock

This will be an opportunity to buy load lots of uniform size and quality. Both Hereford and Angus breeds will be represented in numbers. We will have some good crossbred cows.

- Here are a few reasons why YOU should attend this sale:
- (1) There will be 1500 good quality native cows and some good breeding cows.
  - (2) Many of these cattle consigned are choice cows from reputation in this area and have calves at side that will top this summer's calf sale.
  - (3) Cows will be toothed — (Men and facilities are available for you to teeth if you desire).
  - (4) Cows that do not have calves will be pregnancy tested.
  - (5) All cattle are Bangs free and can go anywhere.

FOR INFORMATION about cows and where they can be inspected from sale time, please call or write:  
**WAYNE MAY**  
Brownwood, Texas — Home Phone 642-8619; Office 643-0654, 0711

**Eastland Memorial Hospital**

The following persons were listed as patients in Eastland Memorial Hospital Wednesday:

- Alvie Allgood.
- Elmer Bisbee, Cisco.
- Cyrus Brannon.
- Lois Brooks, Moran.
- Modess Burgess, Gorman.
- Ovalie Carpenter.
- Mattie Chapman, Ranger.
- Adelia Clemmer, Cisco.
- Elizabeth Cox.
- June Davis, Cisco.
- Mrs. Erma Eaves, Gorman.
- Maggie Fox.
- Aaron Gage, Rising Star.
- Carl Garrett.
- Ella Garrett.
- Ettie Gary.
- Glenn Gray.
- Marcus Grieger.
- Allie Griffin.
- Owen Hamilton.
- W. T. Hardy, Rising Star.
- Abbie Harris.
- Franklin Harris.
- Asa Haskins.
- Ethel Heagler, Cisco.
- Winnie Herring, Cisco.
- Dyanne High, Pecos.
- Laura James, Gordon.
- Donald Kinnaird.
- Hallie Lane.
- Stella Laney.
- Linda Lasater.
- Nettie Ledbetter, Ranger.
- Clarence Little.
- C. W. Martin, Strawn.
- Wilma Mitchell, Gordon.
- Annetta Moore, Moran.
- Amanda Morris.
- Fred Mosely, Ranger.
- Ellis Neal.
- Mrs. Sylvia Neal.
- Ethelnye Niver.
- Dero Rains, Cisco.
- Edna Rains, Cisco.
- Mae Rothen.
- Gwendolyn Simmons.
- Jacob Sims, Oiden.
- Noble Squires.
- Glady's Taylor, Cisco.
- Mrs. Lydia Thorp.
- Pameia Williams.

Visitors in the Alvin Kincaid home last weekend were Mr. and Mrs. R. H. Whitaker of Coleman and Mrs. Viola Hudson of Seagraves.

**Political Announcements**

This newspaper has been authorized to announce the following candidates for public office, subject to action of the Democratic Primary Election on May 7, 1968:

- County School Superintendent**  
O. L. STAMEY (reelection)
- County Treasurer**  
MRS. ELLEN JUSTICE (reelection)
- County Judge**  
SCOTT BAILEY (reelection)  
JOHN HART
- State Representative**  
JOHN E. MUSSELMAN, Jr.  
SAUL PULLMAN  
BURKE MUSGROVE  
PAT MCGOUGH
- Justice of the Peace**  
L. W. (Wells) DALTON (Re-election)
- U.S. Congress, 17th District**  
ELDON MAHON  
OMAR BURLESON (re-election)

- FOR SALE: Beautiful used red brick. G. W. McCullough, Scranton, Texas. 33
- FOR SALE: Two twin size mattresses. Priced reasonably. Phone MA 9-1261. 23
- FOR SALE: Two bedroom house, 610 S. Mulberry. Redeclared inside, new carpet and linoleum. Chain link fence, 100 by 109 lot. Four blocks from town, good location. Call MA 9-1111 after 5 p.m. or Mrs. James Sherrill, MA 9-1636 during day. 11
- FOR SALE: Trombone, \$80. In good condition. Call MA 9-1315 after 4 p.m. 30
- FOR SALE: City Cab and business. Contact Fritz Jones. 29
- FOR SALE: ten acres of land, 22 foot factory trailer house with 12 by 22 shed room built on, good water well in Olden. Call MA 9-1230 after 5 p.m. 11
- FOR SALE: One repossessed model 4,000 two-speed air conditioner just like new. Buy now and save Goodyear Store, Eastland, MA 9-2662. 11
- FOR SALE: Cabin at Lake Leon, \$1,995. Fagan Bays, Phone Stephenville WO 5-2213. 29
- FOR SALE: 1960 fordor Rambler, \$575. Car has been carefully maintained. Serviceman owner going overseas. Call Homer Smith, MA 9-2232. 27
- FOR SALE: Jubilee Tractor (butane), tandem disc, tiller tools. Call MA 9-2670. 29
- SPECIAL FOR EASTER — Just arrived, little boys' linen suits, long-sleeved coats and short pants. Choose navy or white. NEW: Mrs. Day's little girls' patent shoes in red or black. Complete stock Easter-right dresses, and Eastern Finery. (Also for spring and summer: "Me Jane, You Tarzan" swim suits, and lots of sun suits. Mrs. Houle's Babyland, 612 S. Daugherty St. MA 9-2089. 33

Visiting in the home of Mrs. C. J. Germany last weekend was her brother, J. Clay Walker of Texarkana.

Mr. Walker also visited in the home of Mr. and Mrs. Jack Germany.

**NOTICE: For home repairs,** call R. C. Turner, Home Services, Eastland, MA 9-2286. No job too small. Free estimates. 11

**NOTICE — Call or see us for rubber stamps.** The Eastland Telegram. 11

**For Sale**  
FOR SALE: 1952 Ford, \$80. See at 514 E. Conner. 11

FOR SALE: Three bedroom house. Bath and a half, kitchen, dining room, living room and den. 514 E. Conner. Phone MA 9-2563. 11

FOR SALE: Six room house with bath, carport, 502 S. Seaman. Phone MA 9-2333. 23

FOR SALE: 1965 El Comino pickup. Factory air, automatic, V-8, low mileage. Reasonable. Call MI 7-3582 or MI 7-1680. 27

FOR SALE: Attache cases. Nice gifts for business men. Buy one now for Father's Day, \$7.95. Eastland Telegram. 11

**WILL SELL:** Large pontoon boat. Styrofoam pontoons, partial top, steering wheel, no motor. Reasonable. 27

FOR SALE: Seven room house. Eight and one half acres farm land, three water wells, two pumps, two fenced hog pens. Rubye Smith, Oiden. 27

FOR SALE: Inventory clearance priced factory rejects, 7.60x15 at \$15.00. At Horton Tire Co. 11

FOR SALE: D-15 Allis Chalmers Diesel Tractor with two row cultivator, lister, planter, three bottom mold board, eight disc one-way and past hole digger, like new. Call MA 9-1230 after 5 p.m. 11

FOR SALE: Best deals ever on factory rejects. Example—6.70x15, now only \$11.00 at Horton Tire Service, Eastland. 11

FOR SALE: 670 x 15 four ply black tires, \$10.95 plus tax. Horton Tire Service, Eastland. 11

FOR SALE: Coin books, 35c each or 3 for \$1, while they last. Horton Tire office. 11

**HOMES FOR SALE**  
Nice 2 bedroom home with bath, recently remodeled, on S. Seaman St., double carport. \$6250. 11

Three bedroom home, some fruit and pecan trees. \$7500. Nice 2 bedroom and oven home, close in, built-in bath and range, nice location for retirement couple. \$6300. 11

Two bedroom, den, bath home in Fort Worth to trade for farm or home in this area. Will pay difference. 11

Three bedroom home, 13 acres land, Lake Leon. \$17500. Nice 2 bedroom, one bath home, large den, fireplace, at Lake Leon. \$9500. 11

Business building on the square for sale. 11

**FARM AND RANCH LAND**

46 acres sandy land on pavement, 4 room with bath house at Sabanno. \$6750. 11

193 acres near old Eastland lake, 1157 acre. \$7500 down. 100 acres, 44 in cult., wheat plot, 2 bedroom house, 5 mi. from Breckenridge on pavement. \$5000 down. 11

160 acres, well improved stock farm, 43 acre peanut allotment, good terms to right party. 11

164 acre stock farm, 60 acres Coastal, 7 tanks, new net fences, balance pasture cleared and seeded, good sheds and Corral. 1/2 min., terms can be arranged. 11

224 acre stock farm, 76 acres soil bank, balance good improved pasture, well watered. Terms can be arranged. 11

225 acres, 52 acre peanut allotment, 40 acres grain allotment in soil bank, balance native pasture with some creek bottom. 11

320 acres stock farm, half cult., good fences, good water, nice 3 bedroom 2 bath home, located in Cisco area on the pavement. 11

1000 acre ranch, 1/2 min., well improved, \$100 acre. We have many other listings up to 1000 cow ranches. Come in or call us today. We need listings on good peanut farms. 11

311 1/2 W. Main — Eastland  
Office Phone: MA 9-1725  
M. L. TERRELL  
MA 9-1926  
ROBERT KINCAID  
MA 9-2721

**FOR SALE:** Ranches and farms — 160, 290 and 753, east of Ranger, good deer country; 136 acres, below lake, nice 3 bedroom home, peanut allit; 40 acres, allit, nice 1400 square feet home, near Carbon; 100 acres, well fenced, west of Ranger four miles; other larger tracts in this area. **HOMES AND LOTS** — Two bedroom, Cisco to rent; two bedroom, Cisco to sell; two and three bedrooms in Eastland; new three bedroom brick homes, F.H.A. or G.I. Loan; three acres, nice home sites, Oiden; several lots, two houses in Ranger, \$2,500. Contact Buck Wheat, Ranch and Farm Service, 301 N. Seaman, Eastland. Phone MA 9-2131, night MA 9-1973. 11

**FOR SALE:** One-4,500 repossessed air conditioner used about three weeks. Good buy, \$125. Goodyear Store, Eastland. 11

**FOR SALE:** Eastland's newest addition. Valley View Estates. Kinnaird Real Estate. 11

**FOR SALE:** Clean used gas range. Good condition. \$25. Goodyear Store, Eastland. 11

**FOR SALE:** Living room suite, 1016 S. Seaman. Phone MA 9-2162. 27

**HOMES FOR SALE KINNAIRD REAL ESTATE**  
207 WEST MAIN  
Phone Main 9-2544

New homes in Eastland's newest addition, Valley View Estates.  
Two bedroom home — 410 South Oaklawn, FHA financed. Small down payment.  
Four bedroom home — 1265 West Commerce, newly redecorated. Financing available. Must see to appreciate.  
Modern eight room dwelling in Olden, one-half acre. Priced for quick sale.  
Tourist Court and dwelling, Highway 80 west, Excellent income property.  
Numerous other dwellings in all parts of town in all price ranges. 11

**RCA VICTOR**  
the #1 way to see COLOR today!

**AT ROBERTSON TV SALES & SERVICE Eastland**

**See ahead with**

PHONE MAIN 9-1566

**FAMILY PROTECTION**  
Let him show you how little it costs to see ahead — and be sure.

**Southland Life**  
INSURANCE COMPANY

Home Office • Southland Center • Dallas  
M.H. PERRY  
MA 9-1095

**ROLLINS & SONS MOBIL SERVICE**

Call for Appointments on Wash - Grease Oil Changes  
601 W. MAIN  
Main 9-8816

**GIVE FLOWERS**

**POE FLORAL**  
Main 9-1711  
609 W. Main  
Eastland, Texas

**OBIE'S HUMBLE SERVICE STATION**  
802 W. Main  
MA 9-8866

**Try This Car Quiz!**

Do you get speedy automotive service? ( ) ( )  
Do you get friendly, courteous treatment? ( ) ( )  
Do you get complete satisfaction in every way? ( ) ( )

If your answers are yes, you must already be one of our customers!

On the other hand, if one or more of your answers are "no," we invite you to try our service. You see, we've studied the book on customer satisfaction and how to achieve it. Our facilities are clean and modern, our equipment is the finest.

**pat purcell SIGNS**  
612 WEST MOSS - AFTER 5 P. M.

**BASHAM Beauty Bar**  
Shampoo and set \$1.50  
Permanents \$7.50 and up  
Phone MA 9-2526

**WALKER'S Dressing Plant**  
Custom Dressing  
Phone D. J. Walker  
Eastland MA 9-1192

**Announcements**

**ASONIC LODGE NO. 467**  
Meets second Thursday of each month at 8:00 p.m. in the Masonic Hall. Call B. K. Drake, W. M., MA 9-2250 or L. E. Huckabay, Sec., MA 9-1391 for information. 11

**EASTLAND ROTARY CLUB**  
Meets each Monday noon at White Elephant Restaurant in Eastland.  
A. D. Taylor, President 11

**Notice**  
FILE is soft and lofts... carpets retain brilliance in carpets cleaned with blue Lustre. Rent electric shampooer \$1. Coats Furniture Co. 27

**NOTICE:** Planning a wedding? Eastland Telegram has napkins for both shower and reception. 11

**NOTICE:** Buy six rolls of Scotch Mending-tape at regular price and receive free \$1.49 dispenser. Eastland Telegram. 11

**NOTICE:** Singer Zig Zag, makes button holes, sews on buttons. \$38. Special two weeks only. Phone Don Morton, MA 9-2084. 11

**NEED MONEY** for Easter expenses? Start earning substantial income immediately. Avon cosmetics has vacancies for capable women. Write Avon Manager, Box 13446, Fort Worth. 28

**NOTICE:** Water well drilling. See Jake Dallas. Phone 725-5251 or 725-3309. Cross Plains. 31

**SPECIAL NOTICE:** Special price on factory rejects — 6.50x15, \$10.50; now at Horton Tire Service, Eastland. 11

**NOTICE:** Commercial - type 7.00x17 factory rejects, only \$22.00 at Horton Tire Co. Buy now and save. 11

**NOTICE:** What a buy! Factory reject 9.60x14, only \$16.00 at Horton Tire Co. 11

**NOTICE:** FHA and GI home financing. Valley View Estates. Kinnaird Real Estate. 11

**NOTICE:** Own your own home. Valley View Estates. Kinnaird Real Estate. 11

**NOTICE:** Custom breaking and sewing of land, call Harcourt. MA 9-1340. 11

**NOTICE:** Why rent? See Valley View Estates. Kinnaird Real Estate. 11

**NOTICE:** Close to schools. Valley View Estates. Kinnaird Real Estate. 11

**NOTICE:** Now is the time to prepare your land for Coastal Bermudas. Land preparation is of great importance. We have first class equipment for planting Coastal and taking care of sprigs. Also, we have the experience to go with it. Sprigs-hauled in-insulated van for your protection. Call or write for prices and information. Aruan Kimmell, De Leon. Phone 7191. (Nights, phone 3622. 27

**SEIBERLING FIRESTONE COOPER**  
The Reliable One

**HORTON Tire Service**  
Eastland



**JOE SAYS:**  
Note from Joe Culpepper... Charly deals with symptoms instead of causes.  
**JOE CULPEPPER**  
of Hood King Motor Co., also says: "See me for the best automobile deal."

**We have a problem with our Catalina we just can't fix. It looks expensive.**

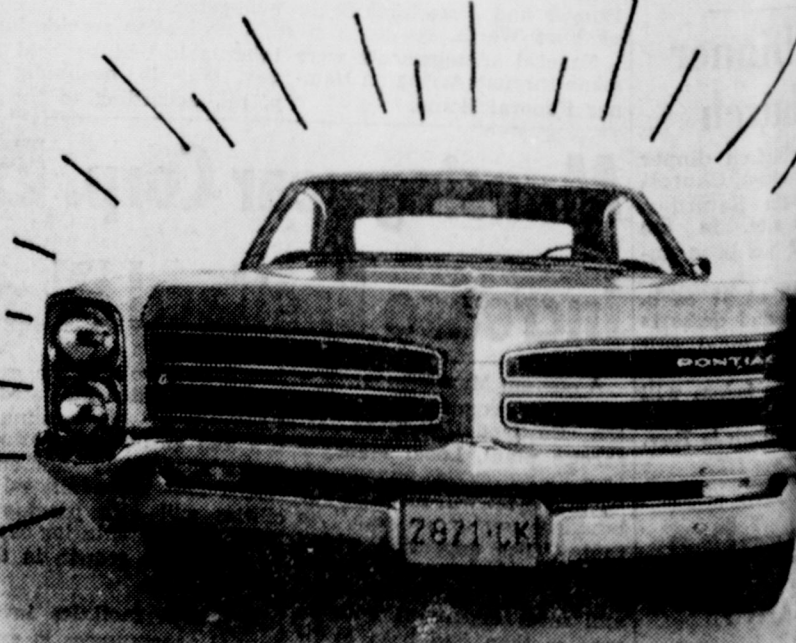

It looks so expensive that a lot of people don't realize it's priced right down there within reach of most low price buyers. Which sort of makes you wonder why you don't buy a low-priced car when you can buy a Pontiac for the same money. A Pontiac

**Wide-Track Pontiac Catalina**  
(A big, powerful Pontiac for less than \$3000\*)

SEE YOUR AUTHORIZED PONTIAC DEALER



## Burleson Makes Statement In Congress Re-Election Race

Mar Burleson, veteran congressman from the 17th district today pledged a vigorous, active campaign for the Democratic Primary nomination for re-election.

Burleson said he feels there are those other things for which the Government was designed and, of course, it costs money. "Such things as the conservation of our natural resources — caring for God's gifts to people that they may be preserved for future generations," he said.

Burleson also said that the individual, groups of individuals or local governmental entities are unable to cope with matters of flood control and, in many cases, an adequate water supply. "We have got to look to the future if our area progresses. For one thing, this means water is a priority concern."

"The Federal Government has assisted our area in numerous respects in coping with some of these problems. We have our share of flood control projects and our share of attention to those now in the planning stage. An example is the effort to find an answer to the flood threat in Abilene and several other places.

"An example of other Federal activity in our area is, of course our military installations new Post Office buildings and other Federal interests which are proper and needed."

Further, Burleson said that he "certainly subscribes to the idea that the Government should help the elderly and those people who are unable to help themselves."

Burleson has been an implacable foe of the constant encroachment of the Federal Government into the area of State and local affairs.

"As the Federal Government has grown to its colossal proportions, the threat of centralized power in Washington has increased," Burleson pointed out. "To this, I am opposed, as my actions have proved."

"Big Government and high taxes are the result of many activities of the Federal Government which should be reserved to the States. Big Government with its far-flung operations has created needless waste and extravagance."

Burleson stated he was proud of the "trust and the confidence placed in me by the people who send me to Congress — and to violate that trust in any respect would be unthinkable."

He urged residents of the 17th District not familiar with his background of service to investigate the record he has made — "And if you believe I have been faithful to duty and worthy of your continued support, then your active participation in my campaign will be greatly appreciated."

Well-known thorough Texas, Burleson is a native of the 17th District. He was born and raised on a farm between Anson and Stamford in Jones County. He attended rural school, and graduated from Anson High School.

Burleson is a former County Judge and County Judge of Jones County. He was appointed an FBI Agent, and served in a number of assignments over the U. S. He served in the Navy in World War II, duty in both the Atlantic and the Pacific.

Burleson has consistently returned to a sounder policy and the cutting of unnecessary and extravagant federal spending.

Burleson has tried to see that tax money is spent as wisely, and as judiciously, as would have been spent if it had been in my place," Burleson said. "The record will tell you that on many occasions I have found myself in the minority — especially on needless spending of taxpayers' money. I am proud that I have never failed to exercise the right to do as I thought."

"I have voted for expenditures below that recommended by the Executive Department, and far below that appropriated by the Congress, except in the field of national defense," Burleson said. "When it comes to the defense of this Country, I have

# NOW SAVE EVERY DAY DURING J.R.B.'s PRE-EASTER DOLLAR DAYS!

**WIN FREE GROCERIES** In J.R.B.'s Save-Your-Tape Phonarama!!

**DOUBLE S & H Green Stamps EVERY DAY** Wednesday with \$2.50 purchase or more

YOU MAY BE CALLED DAILY SO SAVE YOUR J.R.B. CASH REGISTER TAPE FOR 7 DAYS!  
YOU MAY RECEIVE THAT AMOUNT IN FREE GROCERIES IF YOU'RE CALLED!

**MOONGLADE LADIES' HOSE**  
3 PAIR \$1  
PAIR ..... 39c

- RULES & REGULATIONS —**
- Phone Calls will be made each day to residents of this shopping area.
  - Names will be selected at random.
  - Residents will be asked if they have a J.R.B. Cash Register Tape that is not more than 7 days old.
  - You will be asked to produce your J.R.B. Cash Register Tape immediately and read the amount, the date and the customer number to the caller.
  - The Lucky Winner will receive the amount of groceries of his choice FREE that is listed on the tape.
  - If the Lucky Winner has one or more J.R.B. cash register tapes he may choose the one with the largest amount.
  - The Lucky Winner can go to the nearest J.R.B. Super Market and redeem his register tape for groceries and also collect FREE S&H GREEN STAMPS!
  - The participant will be asked to answer a simple question over the phone to win.

**DRINKS**  
2 QTS 29c

**SLICED PINEAPPLE** No. 2 Can 35c 3 for \$1

**THRIFT TIPS**  
**MARYLAND CLUB COFFEE** LB. 69c



**CAKE MIX** BETTY CROCKER LAYER BOX 3 for \$1

**THRIFT TIPS**  
**ICE CREAM** A.F. All Flavors 1/2 GAL. 49c

**BISCUITS** A.F. 6 8-OZ. CANS 39c

**FLOUR** SHURFINE 5-LB. PKG. 35c

**SHURFINE MARASCHINO CHERRIES** 4 oz. 25c

**ARROW RICE** 2-LB. CELLO BAG ..... 23c

**PAPER SCOTKINS NAPKINS** DINNER SIZE ..... 29c

**MUSTARD** FRENCH'S 9-OZ. JARS ... 29c

## HAM for Easter



HALF or WHOLE Lb. 59c	CENTER SLICES Lb. 99c
CANNED HAMS Mohawk 3-lb. Can \$2 99	CANNED PICNICS Boneless Mohawk 3-lb. Can \$2 39
Semi-Boneless Pork Roast Lb. 59c	Armour's Star Sliced Bacon Lb. 79c

**THRIFT TIPS**  
**KRAFT'S Miracle Whip SALAD DRESSING** QT. 39c



**YAMS** Evangeline, Cut & Whole No. 2 1/2 Can 2 FOR 49c

**Marshmallows** Doumak ..... lb. .... 19c

**RAINBO SWEET MIDGET PICKLES** 12-oz. 49c

**TOWIE SALAD OLIVES** 10 OZ. 49c

**MAJESTIC**  
NOW THRU SATURDAY  
Thur.-Fri. Open 4:45 Show 5:00-7:05-9:35  
Sat. Open 12:45 Show 1:00-3:05-5:15-7:25-9:35

**MATT HELM SHOTS THE WORKS!**  
He's that playboy trouble-shooter who always knocks 'em dead!

**DEAN MARTIN as MATT HELM**  
**THE SILENCERS**

STELLA STEVENS · DALIAH LAVI · VICTOR BUONO  
ARTHUR O'CONNELL · ROBERT WEBBER · JAMES GREGORY  
ROGER C. CARMEL · BEVERLY ADAMS · CYD CHARISSE

**JRB PRODUCE DEPARTMENT**

KY BEANS	Lb.	19c
YELLOW SQUASH	Lb.	19c
NEW POTATOES	Lb.	10c
PINEAPPLES Fresh	Each	29c
YAMS Fresh	lb.	8c

**JRB SUPER MARKETS**  
S&H GREEN STAMPS WITH EVERY PURCHASE

**MEMBER AFFILIATED FOOD STORES**

BROWNWOOD, BANGS, COLEMAN, CROSS PLAINS, ABILENE, LAMPASAS, RANGER, EASTLAND, CISCO  
NO SALES MADE TO DEALERS



# TOP-QUALITY TROPICAL PLANT

GROWS WELL INDOORS —  
EVEN IN SHADY AREAS!



ONLY \$1.66

- Fits beautifully in any decor
- Grows heartily without pampering
- Comes in its own 5" plastic pot

Brighten your home today with this decorative plant from Wards! It's 18 to 24 inches high with plentiful light green leaves, each sprinkled with delicate white spots. Lends cheer to any room, grows quickly with a minimum of care.



READ THE CLASSIFIEDS



THE LORD'S SUPPER is one of the prominent scenes from the annual Kendrick Easter Pageant that will be presented by a cast of 135 people Sunday morning at Kendrick Amphitheater, located between Cisco and Eastland on Highway 80. Playing roles in the pageant scene above, left to right, are: Everett Harris, Bartholemew; Kenneth Butler, James the Lesser; Floyd Williams, Andrew; Cyrus Justice, Judas; Ben Bassett, Simon Peter; Bernard Campbell, John; Bill Kendrick, Jesus; Lee White, Thomas; B. H. Clifton, James; Jo in Graham, Phillip; Marilyn Jackson, Matthew; Johnny Grimes, Thaddeus; and Bob Gailey, Simon. The pageant is free to the public and will begin at 3:30 a.m. and end at sun rise.

## Out of the Bowling Bag

**By RALPH SITLER**  
Believe it or not, we had another first place winner at the Stephenville singles tournament last weekend. Ray Harbin of Eastland and a member of the Volunteer Fire Department rolled a 1286 for six games including handicap.

Others who did good were Holman Bagwell with a 1203, Jerry Carter rolled 1149, J. D. Johnson rolled 1217, Bill Jordan rolled 1226, Benny Skinner rolled 1154, and Leo Gann rolled 1129.

Our housewives party was another success with 30 ladies joining in the fun. Mrs. Janie Swift was the lucky winner of the drawing prize, which was a blouse sponsored by the Mode O'Day Shop of Eastland. Other ladies won free games, etc., given by the Fiesta Bowl each week.

The Couples League met Thursday night at 7 p. m. to award trophies and to form a new summer league. By the way, more couples are needed for this league so if you are interested, call the Fiesta Bowl.

Final standings for the

couple's league are as follows: 1st place team, Mr. and Mrs. Mack Heart and Mr. and Mrs. Howard Langford; 2nd place, Mr. and Mrs. Holman Bagwell and Mr. and Mrs. Gene Bagwell; high individual for men, scratch, J. D. Johnson of Ranger rolled 246 for the season.

High handicap men's game for the season was Bill Beck of Ranger and the high game for the season was Sara Peel of Eastland with a score of 237. The high single game for the season was Peggy Beck of Ranger with 249. Howard Langford had a 620 scratch for the high series for men (season). Sara Peel had 587 scratch for the high series woman's game. Men's handicap series was 686 rolled by Mack Heart and in the women's handicap series Sara Peel bowled 659.

J. D. Johnson was awarded a gold belt buckle from the American Bowling Congress for being the most improved bowler of the men for the season with 18 pins over average. Mrs. Birt Stevens also was awarded a prize, a gold pin for being the most improved woman bowler of the season with an improvement of 13 pins over average.

Team	W	L
Kinnaird Insurance	144	56
Koen Salvage	135	65
Poe Floral	132	68
Scott's Bait House	120	80
Altman's Style Shop	104	96
Johnson Appliance	96	104
Hollywood-Vassarette	88	112
VC Menuettes	86	114
Central Drug	86	114
Modern Dry Cleaners	85	115
Roy's Repair Service	76	124
Fiesta Bowl	48	152

High team, 3 games, Scott's Bait House, 2411.  
High individual, 3 games, Bette Maynard, 552.  
High team game, Modern Dry Cleaners, 831.  
High individual game, Jane Carter, 198.

Team	W	L
Volunteer Fire Dept.	114	46
Victor Cornelius	82	78
Gold Bond	80	80
Haydite	70	90
Arrington	68	92
Hoops Place	66	94

High team, 3 games, Victor Cornelius, 2969.  
High team game, Victor Cornelius, 824.  
High individual, 3 games, Darwin Miller, 650.  
High individual game, Ralph Sitler and Eddie Gallagher, 236 each.

Cross Plains scores:  
High team game, Gulf Oil, 1038.  
High team series, Gulf Oil, 3062.  
High individual game, Rodney Thurman, 222.  
High individual series, Junior Gilmore, 571.  
Gulf Oil won over Odoms Cafe, 4-0.  
Mobil won over Truck Stop with forfeit, 4-0.  
Sisters Cafe won over Sonders, 3-1.

RAWLINS SINCE 1882  
**Monument**  
WEATHERFORD PHONE 4-3721  
IF WE MAY ASSIST YOU, CALL US COLLECT OR MAIL  
NAME ..... PHONE .....  
ADDRESS ..... CITY .....

## GUARANTEED USED CARS

24 MONTHS or 50,000 MILES!!!

- (ALL 1963, 1964, & 1965 FORDS BOUGHT FROM NEW)  
**62** GALAXIE 500, 4-door, V-8, Automatic, air, local ladies' car \$129  
**64** (2) GALAXIES 4-doors, one is automatic, one with overdrive. Local nice clean cars choice \$159  
**53** FORD panel job, fishing, hunting, sleeping Only \$19  
**62** CHEVROLET 1/2 ton pickup Real Sharp \$109  
**64** CALANETE, Bucket seats, air power. Two-door hard top, real nice. \$179

SEE THE **King** MOTOR CO. Eastland  
Smilin' Dealer Eastland County's

Fishing Cars, Hunting rigs, runabouts... Man we got 'em.

JOIN THE THOUSANDS SWITCHING TO WARDS  
**MONTGOMERY WARD**

## EASTER VALUE DAYS

### PRE-EASTER CLEARANCE

IN TIME FOR THE EASTER PARADE

**DRESSES**  
Values to \$14.99 — Many Fabrics — Many Styles  
Perfect for Now  
NOW As Low As **\$6.00** Each

- GROUPED DRESS SPECIALS:**  
Reg. 13.99 3-pc. BARKSCLOTH SUITS **\$9.**  
Reg. 12.99 2 & 3 Pc. KNIT SUITS **\$8.**  
Reg. 10.99 SUITS & DRESSES **\$7.**  
Reg. 11.99 2-pc. KNIT SUITS **\$7.**

**MANY, MANY MORE YOU MUST COME SEE!**

Special — Reg. \$19.99 Ladies  
**SPRING COATS**  
now ..... **\$10**

Slippers for Easter & After

**WOMENS' FLATS**  
Reg. 4.99 — Sizes 5 to 9 White — Black — Bone  
Sale **\$3.50**

**CASUAL STACKED HEEL**  
Bone, in Sizes AA & B Widths  
Reg. 6.99 Sale **\$5.**

Bone — Black — White  
**DUPONT PATTINA SHOES**  
2 1/4" Heel, Sizes 5 1/2-9 AA & BB Width  
Reg. 6.99 Now **\$5.**

**DRESS SHIRTS**  
Special Buy! Men's Fine White Cotton Blouse  
NOW **3** For **\$5**

- 9-18 Mo. Butcher Boy SUITS & DRESSES Reg. 2.99 Now **\$2**  
Sizes 1-3 Toddler DRESSES Reg. 3.99 Now **\$2**  
Sizes 3-6x DRESSES Reg. 4.99 Now **\$3**  
Sizes 3-6x DRESSES Reg. 3.99 Now **\$2**  
Sizes 3-6x Boys — Henley & Knit Shirts SLACK SUITS Reg. 3.00 Now **\$3**  
Sizes 7-14 DRESSES Reg. 3.99 Now **\$2**  
Sizes 7-14 DRESSES Reg. 4.99 Now **\$3**  
Sizes 7-14 CO-ORDINATES Cotton & Rayon Reg. 4.99 Now **\$2**  
Sizes 7-14 3-pc. KNIT SETS Reg. 9.99 Now **\$5**

**MISSES PATENT SLIPPER**  
White & Black Sizes 8 1/2 to 4  
Reg. 4.99 Now **\$3**

**Nurses White Pattina Oxford**  
Crepe Soles  
Reg. 6.99 Now **\$3**

**SHOP WARD**  
in RANGER for  
VALUE — FASHION  
— CONVIENCE!



Impala Sport Sedan. Eight standard safety features, including front and rear seat belts.

**CHEVROLET'S ALWAYS BEEN FAMOUS FOR SMOOTHING OUT ROUGH ROADS**  
And right now for a Double Dividend, you get a buy that'll smooth out your budget!

**CHEVROLET DOUBLE DIVIDEND DAYS!**  
NO. 1 BUYS • NO. 1 CARS  
Now at your Chevrolet dealer's

Buys on those big, beautiful Chevrolets have never been better! Expensive car looks and luxury, solid value features like Delcotron generator, self-adjusting brakes, Magic-Mirror finish. Right now you can find just the color and body style you want—and your Chevrolet dealer's making it mighty easy to buy. See him!



All kinds of good buys all in one place... at your Chevrolet dealer's: Chevrolet • Chevelle • Chevy II • Corvair • Corvette

**FULLEN MOTOR COMPANY INC.**

305 E. Main

Eastland



## Wesson Succeeded By Pettit Office Manager For PCA

Wesson, field office manager of the Production Credit Association in Eastland, is rather busy these days among many other things. Mr. Wesson and his wife, Myrtle, moved to Eastland from Las Cruces, N.M. in 1950, when he became man-



MANGER SCENE — Joseph (W. Q. Verner) and the young Mother Mary (Margaret Graham) are pictured above in the manger scene from the Kendrick Easter Pageant that will be presented early Sunday. A donkey is shown at center.



WITH LITTLE CHILDREN — Jesus (Bill Kendrick) was surrounded by Little children in the above scene from the Kendrick Easter Pageant.

James K. Pettit is the son of Mrs. W. C. Pettit of Gustine. He is a graduate of Tarleton State College in Stephenville and Texas Tech in Lubbock, receiving both Bachelor of Science and Agriculture degrees. From 1960-1961, he taught Vocational Agriculture in Hamilton and from 1962 - 1965, he was a teacher in Granbury schools. Harvard University, founded in 1636, is the oldest college in the United States.

## Little Moisture Recorded During Month Of March

Only two days in March brought rain to Eastland County, according to a report from Weather Observer James K. Smith. The .02 inch rain on March 28 plus the .09 inch rain that fell on March 29 left the land rather dry with a total of only .11 inches of precipitation for the entire month.

Average rainfall for March is 1.59 inches. This year, the county was shy 1.48 inches, the report shows, and last year, it was 1.05 under average with a total of .54 inch for March.

Rainfall during February of this year totaled 1.42 inches which was .04 inch over the average of 1.38 inches. In 1965, precipitation in February totaled 2.10 inches, .72 inch above average.

## DIXIE Drive-In EASTLAND RANGER HIGHWAY

Box Office Opens 7:00 — Show Starts 7:15  
Box Office Closes 9:00  
ADMISSION: Adults 90c, Children 42c; Each Wednesday & Thursday are bargain nights—admission 25c.

April 6 & 7  
WEDNESDAY — THURSDAY  
"FLUFF"

In Color  
FREE! FREE! FREE!  
Plan to attend our big annual free Theatre Party on April 6 - 7. We offer this in Appreciation of your patronage! Come and enjoy the evenings with us.  
I. B. Walker

April 8 & 9  
FRIDAY — SATURDAY  
"TOWN TAMER"  
In Color

## RANGER DRIVE-IN THEATRE

Adults 50c Kiddies Under 11 FREE  
Open Each Friday — Saturday — Sunday  
Box Office opens 7:00 — Show starts at 7:30

FRIDAY-SATURDAY-SUNDAY  
April 8-9-10

A BLOOD AND GUTS SPY THRILLER!

THE IMPRESS FILE

NEW, SEXY, COMPELLING!

## JOY DRIVE-IN

OPEN 7:00 - STARTS 7:20  
FRIDAY - SATURDAY

DON KNOTTS  
"The Ghost and MR. CHICKEN"

TECHNICOLOR  
A UNIVERSAL PICTURE

Also Matinee Palace  
Theatre Saturday 2:00 p.m.

## Easter Week Special

Farm Fresh Eggs  
Large Size — 50c Doz.

Hunters' Drive-In  
Dairy  
Hwy. 80 South of Olden

## Are you dollars ahead for pennies more with

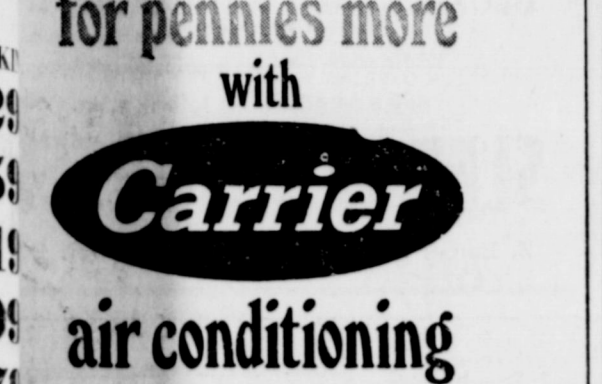

When you're adding central air conditioning or replacing out or inadequate cooling components, think twice. You settle for anything other than Carrier. Truth is, you can have world-famous Carrier for about what you'd pay for "bargain" units... and our custom-engineered installation could save you up to 50% on operating maintenance costs! We'll make sure you GET the years of dependable performance only fine equipment, properly installed can deliver!

Written guarantee of temperature and humidity conditions maintained.

10,000.00 bond certifying capacity as represented by Carrier replacement up to that amount.

Full year's warranty on all parts, backed by the world's largest parts depot, located in Dallas. PLUS four additional years on Carrier's exclusive Micromite Compressor... a component with an industry record for trouble-free operation!

Our labor and material warranty for the full cooling season.

IT'S THE TIME TO ACT!  
Beat the hot weather rush, schedule work at your convenience... you possible delay during season. Special terms with NO MONEY DOWN UP TO 5 YEARS TO PAY ON TITLE ONE.

Call now for free survey... no obligation

WITH PLUMBING CO.  
Phone MAin 9-1722  
114 N. Seaman — Eastland, Texas

# 45th ANNIVERSARY SALE ONLY 3 DAYS LEFT

FREE DOOR PRIZES  
COME IN AND REGISTER  
YOU NEED NOT BE PRESENT TO WIN

CARPET VALUES	
100% Filament Nylon INSTALLED OVER 50 oz. FOAM RUBBER PAD	4.99 sq. yd.
Armstrong Vinyl Linoleum 93c sq. yd.	2 Platform ROCKERS 29.45
Vinyl Sleeper Full Size Innerspring MATTRESS 152.45	All Pictures & Plaques 1/2 off

4,000 C. F. M. DEARBORN  
AIR CONDITIONER ..... \$114.45  
Reg. 139.95 Free Normal Installation

2 ft. Westinghouse Refrigerator  
169.45 wt

8 PIECE LIVING ROOM GROUP  
Platform Rockers — 1 Sofa — 2 Step Tables —  
1 Coffee Table — 2 Lamps  
119.45

## NO INTEREST OR CARRYING CHARGES ON FURNITURE & CARPET FOR 1 YEAR

Heap Big Savings  
on the HOOVER  
CONSTELLATION

You get more of everything  
in a HOOVER!

The cleaner that walks on air,  
no pulling, no tugging.  
New low silhouette nozzle removes the  
dirt fast and efficiently.  
Exclusive double stretch hose  
reaches everywhere.  
King size throw-away bag.  
Full horsepower motor.

\$34.45

Hoover CONVERTIBLE — \$54.95  
Hoover DIALAMATIC — \$81.95

HOOVER  
POLISHER  
SCRUBBER

with  
Dispensing  
Kit

SCRUB  
APPLY WAX  
POLISH  
all kinds of floors  
As Low As \$19.95

## HOOVER SERVICE CLINIC

THE HOOVER representative will be in our store all Day Friday, April 8. Come in & he will help you with all your cleaning needs, and service your cleaner for only \$4.95.

# RANGER FURNITURE EXCHANGE

NO CARRYING CHARGE IN FURNITURE FOR ONE FULL YEAR... FREE DELIVERY

RANGER, TEXAS  
123 N. Rusk  
Phone MI 7-1404



# HARELIK'S

EASTLAND



young fashion loves  
the **SPRING SUIT**

Large Selection

CHOOSE FROM OVER

- 300 Easter Dresses
- 150 Easter Hats
- 150 Easter Bags
- 500 Easter Shoes

Make HARELIK'S your Easter Headquarters

Move up...  
Move now...



Grow a little this spring. It's easy. Five full-sized Chrysler Newports are priced just a few dollars a month more than you'd spend on one of the most popular smaller cars, comparably equipped. With automatic transmission, power steering, power brakes, radio, heater and a big V-8. Move up to Chrysler. Driving will never be the same.

**Buy Chrysler**

AUTHORIZED DEALER CHRYSLER MOTORS CORPORATION

**Rushing Motor Company**  
215 South Seaman

## TIDBITS...

(Continued from page 1) which could supply water.

E. E. McAlister, manager for the Upper Leon Soil Conservation District, recently had this to say in a prepared release on these projects:

"Texas-size progress is being made in the small watersheds program.

"This progress is possible only because of the teamwork by dedicated local people working through soil and water conservation districts, county commissioners courts and municipalities. Federal and State organizations can and do give considerable help but the real prime movers are the local people." Watershed planning is completed or under way on 95 Texas watersheds involving 13,800,000 acres, 8 per cent of the State's total land area.

"Almost a million acres of productive land subject to flooding will be protected, including urban and built-up areas.

"More than 1,060 floodwater retarding structures and 100 miles of channel improvement have been completed to date. The structures, in addition to reducing floods, provide opportunities for many other types of water management. For example almost 60 square miles of water surface provided by these structures are being used for public and private recreation. Fishing, picnicking, swimming, boating, water skiing, camping and other kinds of family recreation are available because of these structures.

"Many of these 20- to 70-acre lakes are located in sections which formerly had few if any such facilities.

"Towns and cities are making use of the impoundments for storage of present and future supplies of water for municipal and industrial use.

"Construction of these projects often means a real boost to the local economy. More than \$204,000,000 of Federal funds have been authorized to date for these projects.

"More than \$90,000,000 of these funds have been spent to date. Annual expenditures of Federal funds now average about \$11,000,000. Substantial expenditures of local watershed funds boost these figures and higher.

"Folks in all parts of the state realize these projects

Fuller Brush Co.  
Products  
Phone MA 9-2028

C. E. PAUL, D. C.  
Complete  
Chiropractic  
Health Service  
Ave. I at 8th St.—(Hwy. 80)  
Cisco, Texas  
Phone HI 2-1677

GUARANTEED  
ELECTRIC  
SERVICE  
•  
BOND  
ELECTRIC  
407 Foch  
MAIN 9-1724

MATTRESSES  
• New Innerspring Unit  
• Choice of Ticking  
• New and Renovate  
• Choice of Firmness  
• Cleaned, Felted Cotton  
• New Mattress Guarantee

WESTERN  
MATTRESS CO.  
Box 5288 — San Angelo  
In Eastland Call MA 9-1398

WHY WORRY ABOUT WEATHER?  
LET US JO THE  
**LAUNDRY**  
FREE PICK-UP  
and DELIVERY  
SERVICE

CISCO STEAM  
LAUNDRY  
HI 2-2151

## Lions Nominate New Officers

Officers for the coming year were nominated at the regular luncheon meeting of the Eastland Lions Club Tuesday at the White Elephant Restaurant.

Officers are to be elected in two weeks.

Nominated are Ed Ethridge, president; C. W. Hoffman, first vice president; Earnest Moore, second vice president; James Reid, third vice president; Clinton Bray, secretary-treasurer; Darwin Miller, lion tamer; Lewis Tiner, assistant lion tamer; Everett Plowman, tail twister; Otis Coleman, as-

stant tail twister; James Wright, song leader; Homer Smith, assistant song leader; Ray Pryor, bulletin editor; J. L. Pittman and F. M. Rollins, director, two year terms; and hold-over directors are Joe Weaver and Wendell Siebert.

Joe Weaver was chairman of the nominating committee, and members were Earnest Moore and Marcus O'Dell.

The club made arrangements for their annual light bulb sale which was held Tuesday evening.

O'Dell also gave a report on the recent zone meeting held in Eastland. Guests included Tom Ward of Breckenridge; Royce Taylor of Cisco; O. L. Stamey of Cisco; and Tip Arthur of Eastland.

Mr. and Mrs. Pat Armstrong of Abilene visited here recently with Mr. and Mrs. Ed Watson.

John C. Barber and Jack Hale were in Throckmorton Monday, April 4, to attend the funeral of Price Broiles, a brother-in-law of Mr. Hale.



Super Sammy Says,  
"Shop SUPER SAVE  
for All Your  
EASTER Goodies!"

- LOW CALORIE DRINK 39¢
- TAB 39¢
- GREEN BEANS 4 1.00
- COCONUT 27¢
- FOOD COLORS 39¢
- BABY FOOD 10 1.00
- HONEY GRAHAMS 39¢

- Health & Beauty Aids—
- HAIR SPRAY STYLE 59¢
- TOOTH PASTE CREST 49¢
- COUGH SYRUP FORMULA 44 79¢
- PEPTO BISMOL 79¢

Regular Bottles  
**COCA-COLA**  
12-Btle Ctn. 59¢

## EASTERTIME SPECIALS

Prices Good Thurs. — Sat.  
SNOWDRIFT  
**SHORTENING**  
3 lb. can 69¢

PILLSBURY  
**FLOUR**  
5-lb. Bag 49¢

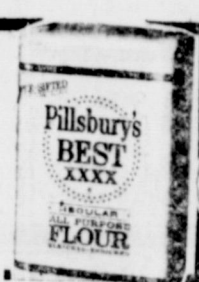

DELICIOUS EASTER  
**HAM**  
Half or Whole 59¢

- Large Heads **LETTUCE** 2 For 25¢
- Russet **POTATOES** 10-lb. bag 39¢
- Washington Extra Fancy Delicious **APPLES** lb. 19¢
- WRAP TIDE** Detergent 18-inch 25-ft. Roll 18¢
- THRILL LIQUID** Detergent 12-oz. Plastic 12¢
- CHEER** Detergent 12-oz. Plastic 12¢
- OXYDOL** Detergent 12-oz. Plastic 12¢
- IVORY** Personal Size 4 Bar 12¢
- SALVO** Tablets 12-oz. Plastic 12¢
- JOY LIQUID** Detergent 12-oz. Plastic 12¢
- MR. CLEAN** Detergent 28-oz. Plastic 12¢

DEL MONTE  
**CATSUP**  
20-Oz. Bottle 25¢

Super Save  
**OLEO**  
lb. 19¢



FRUIT PIES 25¢  
GOLDEN RIB CRANBERRY 6-oz. Can 19¢

LIBBY'S  
**VIENNA SAUSAGE**  
4-Oz. Can 10¢

Wilson's Corn - King  
**Canned HAM** 5 lb. Can \$4.79

Whole Only  
**Smoked PICNIC** lb. 39¢

WE GIVE  
**GOLD BOND STAMPS**

HOME-OWNED — HOME-OPERATED  
**SUPER SAVE**  
GENE HAYNES, MGR.  
MA 9-1191



# HICKMAN ARRANGES LEAGUE PROGRAM

of the Bible" is ti-  
program to be given  
League luncheon  
meeting at noon

Wednesday, April 13, in the  
Woman's Clubhouse.

Presenting the program will  
be Miss Edleen Begg of Aus-  
tin, a teacher of English at  
the University, whose princi-  
pal hobby is Bible teaching.  
Miss Begg has lectured in  
a majority of the southern  
states and has taught the  
Women's Bible Class of the  
University Presbyterian  
Church for many years.

Mrs. J. E. Hickman of Aus-  
tin made arrangements for the  
speaker. Both ladies will be  
guests of Mrs. Grady Pipkin  
during their visit in Eastland.

Reservations for the lunch-  
eon, which must be made be-  
fore Monday, April 11, can be  
made by contacting Mrs.  
Ralph Stevens, MA 9-2684.

(write in) votes in the elec-  
tion was C. W. Hoffmann, Jr.  
Members of the Board oth-  
er than Lund, who has pre-  
viously been serving, and  
Hanna are the following: J.  
T. Gregory, chairman; B. B.  
Alexander, vice chairman; W.  
L. Griffin, Morris Jones and  
Virgil Seaberry, Jr.

## EASTER HOLIDAYS

The Easter holidays for lo-  
cal public school students be-  
gins Thursday afternoon and  
extends until Tuesday morn-  
ing, it has been announced.

During regular meeting of  
the Board of Trustees, East-  
land Independent Schools, on  
Tuesday night, the following  
officers were re-elected:  
J. T. Gregory, president; Dr.  
B. B. Alexander, vice presi-  
dent; and Dr. F. H. Lund,  
secretary-treasurer.

## PAGEANT...

(Continued from page 1)

Hanna and Johnnie Collins,  
wise men; Fred Brown, Herod  
the King; Chuck Curry and  
Bob Gailey, high priests;  
Gayle Baucum and Fred  
Brown, elders; Minton Hanna,  
old man Simeon; Ron Kend-  
rick, Child Jesus.

George Ford, John the Bap-  
tist; John Harris, the Devil;  
C. L. Bigby, Zebedee; Johnnie  
Collins, Moses; Onie White  
Elias; Richard Kurklin, Terry  
Grimes, Clayton Biggs and Al-  
bert Biggs, Centurians; Ever-  
ett Harris, Kenneth Butler,  
Floyd Williams, Cyrus Justice,  
Ben Bassett, and Bernard  
Campbell, Lee White, B. H.  
Clifton, John Graham, Marilyn  
Jackson, Johnny Grimes and  
Ted Touchstone, the disciples.

W. R. Coston, Blind Barti-  
mus; Ray Carey, lame man;  
Mrs. Fred Brown, adulterous  
woman; Mrs. James McCor-

mick, woman at the well; Mrs.  
George Ford and Mrs. Menton  
Hanna, Martha and Mary,  
Lazarus' sisters; Don Boyd,  
Lazarus; J. T. Harris, Pilate;  
John Harris, repentant; W. O.  
Verner, Barabbas; George  
Ford, unrepentant; Mrs. Cy-  
rus Justice, Mary Magdalene;  
Delbert Biggs and Bernard  
Hanna, false witnesses; James  
McCormick, Nicodemus.

Those in the crowd scenes  
include Julia Hanna, Carolyn  
McCormick, Beverly Harris,  
Ann Harris, Mickey Kendrick,  
Ron Kendrick, John Lee Gra-  
ham, Janie Gra'ham, Sherry  
Carey, J. R. McCormick, Rick  
Carey, Jim Cole Brown, Shir-  
ley Ford, Marsha Hanna, Me-  
lenda Grimes and Johnnie  
Grimes; and, Bill Kendrick,  
Jesus.

The Kendrick family has  
suggested that those who at-  
tend might be more comforta-  
ble if they take a quilt or  
blanket to sit on or to use if

the weather is cool. Arrange-  
ments have been made for  
parking several thousand cars.  
There will be no charges for  
attending the pageant.

## Singing Is Set Here

A singing will be held at  
Calvary Baptist Church Fri-  
day, April 8, beginning at 7:30  
p.m., it has been announced  
by Rev. Harl Williams,  
pastor.

The public is cordially in-  
vited to attend.

Guests in the John Willing-  
ham home are a brother, Lee  
Willingham of Sanoma, Calif.;  
a sister, Mrs. Toy Ketter, and  
husband of San Diego, Calif.;  
and another sister, Mrs. J. E.  
Williams of Labyrinth.

Mr. and Mrs. Joel Wilkins  
and family of El Paso have  
been visiting this week with  
his parents, Rev. and Mrs. H.  
F. Wilkins.

## KEEPING THE BARN DOOR SHUT

... while the horse is still in the stable and  
your property adequately insured before disaster  
is good, sound advice to all classes of property own-  
ers. After the storm clouds have already gathered  
or the kitchen fire is out of control, it is too late  
then to begin arranging your insurance needs. Let  
us counsel with you now that you may be ready and  
have full protection when you really need it.

## Earl Bender & Company

Eastland (Insurance since 1924) Texas

## W OPEN HANNIE'S DUTY SHOP

S. Daugherty  
nie Haynes—  
and Operator  
MA 9-2071

## NOTICE

to think about  
your trees,  
ry, grass and un-  
house.

D. WARREN  
E. Valley  
MA 9-2434 or  
p. m., MA 9-2434

## Only 71 Votes Cast In School Election Here

A total of 71 votes were  
cast last Saturday in the  
school board election, result-  
ing in Bernard Hanna and  
Dr. F. H. Lund, both receiv-  
ing 67 votes, becoming mem-  
bers of the school board, ac-  
cording to Wendell Seibert,  
superintendent.

Both Hanna and Lund will  
serve the usual three year  
term.

Receiving the other four

**ELDON MAHON**  
For U.S. CONGRESS

★ Best for the  
17th District

WISDOM, CONSTRUCTIVE, EFFECTIVE  
BUSINESSMAN, ACTIVE CIVIC LEADER  
COURTEOUS, DISTRICT JUDGE & DISTRICT ATTORNEY

paid for by Eastland County friends of Eldon Mahon

## FIX YOUR AUTO

CE-UP  
SHOW!

WORK  
Guaranteed

years of experience are your assurance of  
highest value and service.

24 HOUR WRECKER SERVICE

Complete SAFETY INSPECTION CENTER  
Repairs

## Allen Auto Repair

At Rushing Motor Co.  
215 South Seaman

Let us be  
**YOUR PARTNER**  
in  
insurance  
matters

grow in business, as your family grows, let  
us help you in planning the best program. We offer  
a stop service, covering all forms of fire and  
life insurance... Direct-Claims service with  
trained investigators. Personalized attention! Call

**MOSELEY INSURANCE AGENCY**  
Fire-Life-Auto-Hospitalization  
MI 7-3296  
315 Main Street  
Ranger, Texas

# Did You Ever Think of Getting Your Easter Bonnet From A&P?

We don't sell Easter bonnets but...  
we suspect many an Easter hat  
has been paid for with money saved by shopping A&P.

Are we implying that A&P has the lowest prices  
on all items all the time?  
No!

There is no store that can make that claim.

What we are saying is:  
if you're interested in your total food bill,  
if you're looking for the best values  
for your food dollar, A&P is the store for you.

It's a little late for this year's Easter bonnet,  
but start shopping A&P this week, anyway.

It won't be long before  
somebody in the house will need a new pair of shoes.

Is this a good reason for shopping A&P? It's one of many.

PRICES GOOD THRU APRIL 9, 1966  
QUANTITY RIGHTS RESERVED

*Clip This Coupon*

25 **A&P** 25

Extra Plaid Stamps  
With This Coupon and Purchase of  
2 CANS SULTANA  
**BUTTER BEANS** 2 1-lb. Cans 33c  
AT YOUR A&P SUPERMARKET  
Coupon Good Thru April 9, 1966

MYCO MANDARIN	2 10 1/2-oz. Cans	49c
BAKER'S ANGEL FLAKE	2 3 1/2-oz. Cans	49c
PETER PAN CREAMY OF CRUNCHY	1-lb. 12-oz. Jar	69c
ORANGES	2 10 1/2-oz. Cans	49c
COCONUT	2 3 1/2-oz. Cans	49c
PEANUT BUTTER	1-lb. 12-oz. Jar	69c

**Fresh, Festive Produce!**

POLE BEANS	Florida	Lb.	19c
STRAWBERRIES	Texas	Pint	39c
NEW POTATOES	California	Lb.	10c
YELLOW SQUASH	Florida	Lb.	19c
AVOCADOS		Each	19c

## "Super-Right" Meats for Easter

Capt. John's	Pearch Fillets lb. pkg	55c
Capt. John's	— 10-oz. Pkg.	
	Fish Sticks	pkg. 49c
	1-lb. Pkg.	
	Fish Sticks	pkg. 69c
	Morton's All Varieties Frozen	
	Dinners	each 39c
	Morton's Beef, Chicken or Turkey — 8-oz. Size	
	Meat Pies	6 for 97c
	Breaded — Lb. Pkg.	
	Pearch Portions	1.15
	Nenhoff Hickory Smoked Canned	
	Hams	5-lb. can 5.49

"SUPER-RIGHT" SHANK PORTION  
SMOKED—DRY CURE

**HAMS** lb. 43¢ **HAMS** 3-lb. Each \$2.99

U.S.D.A. GRADE "A" HENS 8 TO 12 LBS.

**TURKEYS** lb. 39¢

"Super-Right" Quality Lamb

**CHOPS** LOIN OR RIB lb. \$1.09 **LEGS** lb. 83¢

QUARTER PORK LOIN SLICED 2 1/2 TO 3 1/2 POUNDS

**PORK CHOPS** lb. 59¢

## Famous for Quality Groceries!

CONTADINA WHOLE SPICED

**PEACHES** 4 1-lb. 13-oz. Cans 89¢

MORTON'S HONEY BUNS, 9-OZ PKG. OR ASSORTED FROZEN

**Cream Pies** 4 14-oz. Size For 99¢

TOM SCOTT VACUUM

**MIXED NUTS** 13-oz. Can 49¢

A&P CUT GREEN

**Asparagus** 2 1-lb. Cans 49¢ **Green Peas** 2 1-lb. Cans 45¢

IONA

**CUT BEETS** 3 1-lb. Cans 25¢ **SAUCE** Strained or Whole 2 1-lb. Cans 39¢

**COFFEE SALE**  
EIGHT O'CLOCK

1-lb. Bag 63¢ 3-lb. Bag \$1.85

**RED CIRCLE**

1-lb. Bag 69¢

**BOKAR**

1-lb. Bag 73¢

NO COUPON NEEDED

50 GET 50 EXTRA PLAID STAMPS WITH SULTANA **OLIVE OIL** Pt. 77c

50 GET 50 EXTRA PLAID STAMPS WITH JANE PARKER JELLY **TOPPED BUNS** 10-oz. Pkg. 39c

50 GET 50 EXTRA PLAID STAMPS WITH JANE PARKER CAKE **GOLD POUND** 1-lb. Each 65c

50 GET 50 EXTRA PLAID STAMPS WITH JANE PARKER CAKE **MARBLE POUND** 9-oz. Each 65c

25 GET 25 EXTRA PLAID STAMPS WITH WHITE HOUSE NON FAT **DRY MILK** 9 3/5-oz. Ctn. 29c

25 GET 25 EXTRA PLAID STAMPS WITH SUN-GLO LIQUID WITH NATURAL PINE **CLEANER** Qt. 39c

25 GET 25 EXTRA PLAID STAMPS WITH ANN PAGE SPAGHETTI **SAUCE** With Mushrooms 1-lb. Jar 33c

**MORE FOR YOUR MONEY AT A&P!**  
**PLAID STAMPS TOO!**



# Have a Happy Easter



**SAFEWAY WILL BE CLOSED EASTER!**

So all employees can celebrate with their families we will close Sunday. We will be open as usual Monday.



**La Lani Pineapple** 3 for \$1  
Sliced or Crushed—No. 2 Can

**Shortening** 3-lb. Can 79¢  
Crisco, Perfect pastry every time.

**Zippy Pickles** 39¢  
★ Whole Sweet ★ Sweet Chips  
★ Candied Chips—16-oz. Jar

**Cranberry Sauce** 25¢  
Ocean Spray, Jellied Or. Whole—No. 300 Cs.

**Cake Mixes** 2 for 69¢  
Betty Crocker, Assorted Flavors—Reg. Box

*Easter Bunny Treats! (While Supply Lasts)*

**Gum Drop Eggs** 49¢  
Roxbury—1/2-Lb. Pkg.

**Malted Milk Eggs** 43¢  
Roxbury, Speckled—9-oz. Pkg.

**Jelly Eggs** 59¢ | **Jumbo Eggs** 69¢ | **Jelly Bird Eggs** 29¢ | **Marshmallow Eggs** 33¢  
Roxbury—1/4-Lb. Pkg. | Roxbury—1/4-Lb. Pkg. | Roxbury, Speckled—14-oz. Pkg. | Roxbury—12-oz. Pkg.

**Paas Color Kit** 29¢  
For Easter Eggs—Med. Pkg.

**Egg Coloring Kit** 39¢  
Paas, Fun for all—Large Pkg.

**Food Color Kit** 43¢  
Crown Colony, Assorted Colors, 4-Pkg. Pkg.

**Grade 'A' White Eggs** 45¢  
Medium Size, Breakfast Gems, Dye them for the kids for Easter. Doz.

**Large White Eggs** 48¢ | **Large 'AA' Eggs** 51¢  
Grade 'A', Breakfast Gems—Doz. | Cream O' the Crisp, Large—Doz.

*Safeway Guaranteed Meats!*

**Smoked Hams** 59¢  
Whole or Shank Half.  
14 to 18-Lb. Average.  
Serve for Easter dinner.

Shank Portion—Lb. 49¢ | Full Butt Half—Lb. 65¢ | Center Sliced—Lb. \$1.15



**Sirloin Steak** 99¢  
U.S.D.A. Choice Grade, Heavy Beef—Lb.

**T-Bone Steak** \$1.09  
U.S.D.A. Choice Grade, Heavy Beef—Lb.

**Leg-0-Lamb** 89¢ | **Sliced Bacon** 83¢  
U.S.D.A. Choice Grade—Lb. | Armour Star—1-Lb. Pkg.

*U.S.D.A. Inspected—Grade A*

**TURKEYS**

Hens 9 to 12-Lb. Average—Lb. 45¢ | Toms 16 to 24-Lb. Average—Lb. 43¢

**Speedy-Cut Ham** \$1.15  
Armour's, Boneless—Lb.

**All Meat Franks** 49¢  
Armour Star, 12-oz. Pkg.

**Link Sausage** 39¢  
Balls, Pure Pork, 8-oz. Pkg.

**Pork Roast** 45¢  
Fresh, Picnic cut, Whole—Lb.

**Canned Ham** \$5.49  
Samuel's or Armour Star, 5-Lb. Can

**Fryer Legs** 43¢  
Quarters, U.S.D.A. Inspected—Lb.

**Plumrose Ham** \$2.49  
Dan's Imported, 2-Lb. Can

**Fryer Breasts** 49¢  
Quarters, U.S.D.A. Inspected—Lb.

*Bakery Fresh!*

**Hot Cross Buns** 29¢  
Mrs. Wright's—8 Ct. Pkg.

**French Bread** 19¢  
Skylark, Full Wheat, Reg. 25¢—1-Lb. Loaf

**Skylark Rolls** 25¢  
Crisp, Soft, Brown & Serve, (2¢ off label)—12-Ct. Pkg.

*Garden Fresh Produce!*

**Strawberries** 3 for \$1  
Red, juicy berries for use in many ways. Pint Ctn.



*Frozen Foods!*

**ICE CREAM** 69¢  
Lucerne, Parly Pride, Assorted Flavors—1/2-Gal. Ctn.

**Cream Pies** 25¢  
Bel-air, Assorted Flavors, 4-oz. Pkg.

**Birds Eye 'Awake'** 3 for 99¢  
Imitation Orange Juice, (18¢ off) 9-oz. Can

**Salad Dressings** 2 for 69¢  
Mrs. Wright's, Assorted, Liquid—16-oz. Bottle

**French's Mustard** 33¢  
For salads or spreads, 24-oz. Jar

**Paper Plates** 69¢  
Bondware, White, 9-Inch Round—100-Ct. Pkg.

**Navel Oranges** 15¢  
Sunkist, Perfect for breakfast juice—Lb.

**Texas Yams** 2 for 25¢  
Sweet and delicious—Lb.

**Fresh Pineapple** 29¢  
Sugarloaf variety—Each

**Carrots** 2 for 19¢  
Crisp and tasty.

**Avocados** 2 for 49¢  
Buttery and Rich—Each

**Celery** 25¢  
Pascal, Serve Stuffed—Stalk

**Radishes** 2 for 15¢  
Adds color and flavor—6-oz. Cello

**Green Onions** 2 for 15¢  
Mild, Bunch

**Broccoli** 29¢  
Tight green heads—1-Lb.

**Easter Lilies** \$2.29  
3 to 5 Blooms—Each

**Hydrangeas** \$2.19  
One Bloom—Each (Two Blooms, Each \$2.59)

**Jell-Well Gelatin** 49¢  
Dessert, Assorted Flavors, 3-oz. Pkg.

**Peaches** 49¢  
Highway, Sliced or Halves, No. 2 1/2 Can

**Green Beans** 49¢  
Town House, Cut or French Style—No. 303 Can

**Mayonnaise** 49¢  
NuMade, Light, Fresh Taste—Quart Jar

**Toilet Soap** 2 for 45¢  
Zest, Deodorant Bar, Bath Size (Reg. Size 2 for 33¢)

**Duz Detergent** 81¢  
Premium Pack, Grant Box

**Top Job** 69¢  
Household Cleaner, With Ammonia—28-oz. Bottle

**Mr. Clean** 39¢  
All Purpose Liquid Cleaner, 15-oz. Bottle

**Safeauard** 2 for 45¢  
Toilet Soap—Bath Size

**Family Flour** Pillsbury

**Peanut Butter** Peter Pan

**Tea Bags** Tenderleaf, Orange (10¢ off label)—40

**Tenderleaf Tea** Bags, Orange

**Pen-Jel** For all your fruits and jams, 2 1/2-oz. Pkg.

**Cantrece Hosiery** Samples

**Muffin Pan** Or Cookie Sheet and Base King—Eck

**Shave Cream** Schick, Hair Lysol (21¢ off label)—8-oz. Can

**Longhorn Cheese** Kraft, Half Doz. 4-oz. Jar

**Shrimp Cocktail** Sau-Sex, From 4-oz. Jar

**Hydrox Cookies** Sunshine—16-oz. Tin

**Flaked Coconut** Durke, Molded—14-oz. Tin

**Cranberry Cocktail** Ocean Spray, 32-oz. Bottle

**Stuffed Olives** Empress, Tron, J. E. Manzanilla—9-oz. Can

**Applesauce** Town House, Delicious, No. 303 Can

**Mandarin Oranges** Town House, 11-oz. Can

**Sweet Potatoes** Town House, No. 303 Can

**We Want You to WIN CASH IN BONUS BINGO!**

*That's Why We Have the Extra Prize Slip on the Right*

**BONUS BINGO PRIZE SLIP PROGRAM #61**

\$500 GAME B-3

SAFEWAY

**Folger's Coffee** 87¢  
Mountain Grown—1-Lb. Can

**Macaroni** 19¢  
Skinner, Jumbo Elbow—10-oz. Pkg.

**Family Flour** 5 for 63¢  
Light Crust

**Ken-L-Ration** 2 for 39¢  
Dog Food, Stew—15 1/2-oz. Can

**Dog Food** 2 for 35¢  
Ken-L-Ration, Reg. or Liver Flavor—15 1/2-oz. Can

**Brown Sugar** 2 for 33¢  
Imperial, Light or Dark—1-Lb. Ctn.

**Facial Tissue** 3 for 49¢  
Truly Fine, Assorted Colors—200-Ct. Box

**Aluminum Foil** Kitchen Craft, Heavy Duty—25-Ft. Roll

**Paper Towels** 2  
Zee, White or Assorted Colors—180 Ct. Roll

**FREE GOLD BOND STAMPS**  
With the Purchase of TWO—16-oz. Pkgs. Bel-air Frozen SLICED STRAWBERRIES  
Coupon Expires April 9, 1964.

**FREE GOLD BOND STAMPS**  
With the Purchase of 48-oz. Jar Sliced Dressing KRAFT MIRACLE WHIP  
Coupon Expires April 9, 1964.

**FREE GOLD BOND STAMPS**  
With the Purchase of 5-Lb. Bag GOLD MEDAL FLOUR  
Coupon Expires April 9, 1964.

Prices and Coupons Effective Thurs., Fri. and Sat., April 7, 8 and 9, in Eastland

We Reserve the Right to Limit Quantities. No Sales to Dealers.

**SAFEWAY**