



Eastland Telegram

"COVERING EASTLAND COUNTY"

PUBLISHED TRI-WEEKLY

VOLUME TWENTY-SEVEN

EASTLAND, TEXAS, THURSDAY, AUGUST 16, 1956

NUMBER 47

Moore...

ABOUT Eastland

By Virgil E. Moore

When you enter politics there simply are no holds barred. That's brought to our attention more every day.

The business about Paul Brashear serving as veterans service officer is the latest development in the political game. No one questions the fact that Brashear did the job he was paid to do, but they do question his having held two "civil offices of emolument."

Brashear, as best we remember, tried to go by the rules as best he knew them. While actively serving as state representative in Austin, he did not draw any pay as service officer. But the "Odessa ruling" says he cannot hold the post at any time after being elected state representative. That's the rule, and we think the Commissioners Court did the right thing in relieving him of those duties.

But asking him to fork up the money he was paid during the past 19 months is something else again. We see it, it is not Brashear's fault that the Commissioners Court authorized his pay for the past 19 months. Apparently neither Paul nor the Court knew that he could not hold both jobs. The Court is more responsible, as we see it, than Brashear is. They named him veterans service officer, authorized him to do the work required and stamped their okay on his check. Tip Arthur is a personal friend of ours, but this time we think maybe he is on the wrong trail. The Eastland County attorney has as much access to Attorney General's rulings as the Ector County attorney does.

We do know that you can get your fingers burned by talking about politics in a newspaper. Just for instance. The Telegram this year didn't receive a single one of the constitutional amendments which, by law, must be published in some newspaper in each county. They are published and paid for by the state. Two years ago, and in the past, we have always received our share of the business, but not so this year. Every newspaper in this county — including the smallest, the Carbon Messenger — received some of the amendments, except the Telegram and the Ranger Times, our sister paper.

Now maybe there was no politics involved. But when two of the largest newspapers in the county are snubbed, well... we kinda got to wondering.

Grady Gregory celebrates his birthday today. John Clay Bigby will be a year older Friday and Saturday is the big day for Carl L. Garrett, B. J. Levens and Mrs. P. E. Tankersley, according to the Band Boosters' birthday calendar.

Free tickets to the Majestic Theatre are waiting at the Telegram office for L. B. Owens, John W. Smith, Earl Thronen, Pat Crawford and George T. Ford.

Hot weather bothering you? If it is, you might consider moving to Staff. Mrs. M. O. Hazard, the Telegram's correspondent out that way, says it practically stays cold out that way. She reasons that since Staff is now almost completely surrounded by Lake Leon, the water acts as an air conditioner.

Coleman County sent a delegation through town Thursday plugging the rodeo down that way.

Eastland has some mighty fine softball talent. It's a shame the locals can't get up a good semi-pro team and play some of the boys down Fort Worth and Dallas way. What with all the Maynard boys doing the pitching, and a lot of other local stars, we believe Eastland could field a (Continued on Page Two)

Robertson Is New Owner of Dairy King

B. W. Robertson, owner of Dairy Treat here, has purchased Dairy King, it was announced today. Robertson said that Dairy King would now be known as Dairy Treat No. 2. He will serve as manager of both stores.

Installment Loans Custom Made For Each Customer EASTLAND NATIONAL BANK Member F. D. I. C.

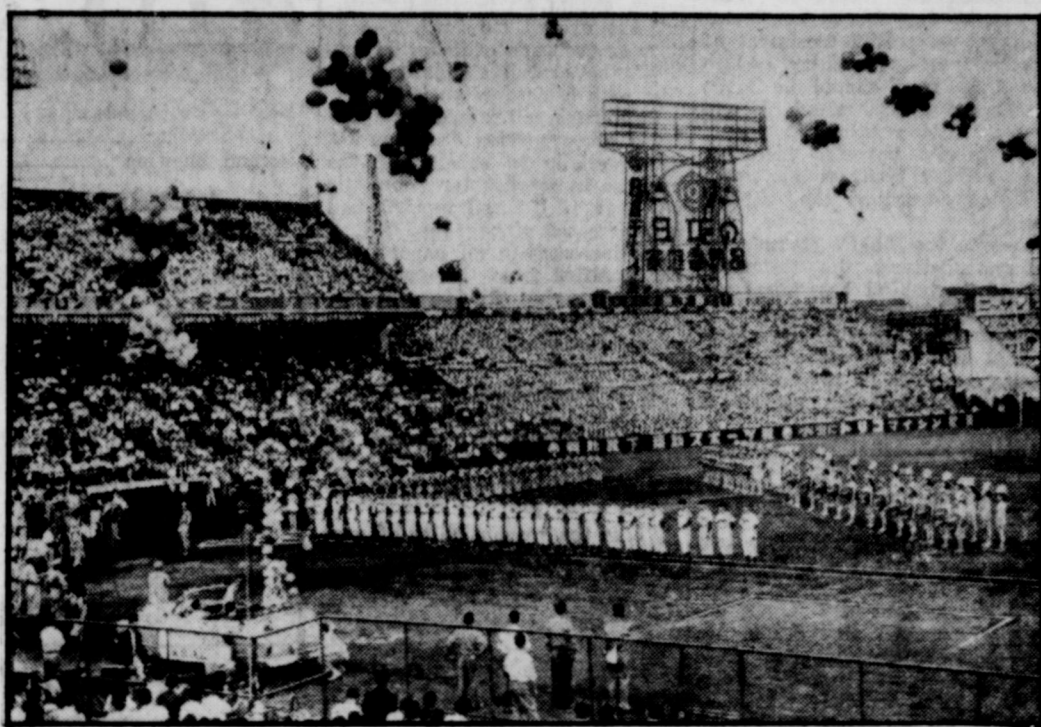

BASEBALL A LA TOKYO—Baseball, the American pastime, gets the full treatment for Japan's pro-baseball All-Star game in Korakuen Stadium in Tokyo. It's a royal fanfare, including ascending balloons, costumed girls and brass bands, and a capacity crowd of 45,000 ardent fans as the top players from Japan's two major leagues await the "Play ball" cry.

Water Board Sets New Rules For Boats On Lake Leon At Meeting

The official board of Eastland county water supply district met in the Chamber of Commerce office at Ranger Thursday, Aug. 14, 4:30 p.m. Felton Brashear, president, presided.

It was decided by the directors that all boats issued annual permits to operate on Lake Leon, in the future, must pass approval of the water board. The annual permits, inspection and permanent boat numbers will be issued by the lake patrolman. It was decided the permanent numbers must be stenciled or painted, on all boats on the lake. All life preservers must pass the patrol's inspection, the board declared.

All trot line, daily or annual permits, will be numbered, these numbers will be entered on the permit. Agents selling daily permits will issue tags at time of permit issuance, these tags are to be returned.

In the case of annual permits, for a man and wife, two tags will be issued at the time of permit

Firemen Make ... 'Coffee Run'

Eastland firemen made a "coffee run" Tuesday afternoon.

Firemen rushed to an Eastland home in force after the owner reported it burning down.

They arrived to find the house full of smoke, but a quick investigation revealed that the smoke was coming from a coffee pot which had been accidentally left on the stove.

Total damages: one blacked up pot.

Williamson To Worry About Fish In Future

For the past four years Frank Williamson has had what probably amounts to one of the most ticklish jobs in Eastland county, but from now on out all he plans to worry about is why the fish aren't biting.

Williamson has just retired as Democratic chairman, leaving the job to Jay Blevins.

During the four years he has held the job, he has seen the fight between conservatives and liberals at its highest point. And he is one of few men who came out of it

Moser Purchases Allen's Humb'e Service Station
V. T. Moser has purchased Allen's Humb'e Station, it was announced Thursday. Moser, a longtime resident of Eastland, said the station would be operated on a 24 hour basis.

purchase, if only one person is issued an annual permit, he or she, will be entitled to only one tag, it was stated. In the event a permit holder, or holders, should lose trotline tags, they will be required to purchase a replacement at 50 cents each, before putting out such lines.

Scouts-Explorers To Hold Swim Meet Tonight

The Northeast district council swimming meet of the Comanche Trail council, BSA, will be held in Ranger tonight.

The meet, originally scheduled at Gorman, will be held at the Willow park swimming pool. The Northeast district council is composed of Ranger, Eastland, Dublin, Stephenville, Breckenridge, Cisco, Gorman, Woodson, Desdemona and other towns.

The meet, an annual affair, that has been in progress for a number of years, was staged at Breckenridge, last year.

Approximately six events will be introduced for beginners and advanced swimmers of the district. Both Scouts and Explorers will participate, it was reported.

H. A. Shockey of Ranger, is neighborhood commissioner of scouting and Troy Boone, Eastland, is district field executive.

Reserve Fund	5,043.66
Commercial State Bank, Ranger, Texas	
Revenue Fund	11,414.59
Tax Funds	34.38
Eastland National Bank, Eastland, Texas	
Tax Funds	176.14
Total Cash on Hand and in Bank	\$21,718.71
Water Sales:	
July 1956	\$10,785.44
Disbursements:	
July 1956	
Salaries	\$ 1,332.60
Filter Supplies	150.91
Maintenance	492.13
Travel Expense	66.00
Auto Expense	44.17
Utilities	933.82
Telephone	35.95
Postage	1.88
Office Supplies	18.44
Tax Office Supplies	42.93
Dues	12.00
Accounting	15.75
Legal Notice	27.04
Survey	320.00
Pipe Line Repair	2,823.98
Net Revenue Fund	5,000.00
Income Tax Reserve	109.50
Total	\$11,427.10

Officers and directors at the meeting included Felton Brashear, president; Larry McGraw, vice president; David Pickrell, secretary; Wilson Guest, treasurer; Guy Parker, M. H. Perry, C. B. Pruet, Dr. P. M. Kuykendall, and Elbert Richardson, lake patrolman. One director, Grady Pipkin, was unable to attend.

Reserves First Line of Defense, Reid Tells Lions

Reserves have become America's first line of defense, James Reid told Eastland Lions Tuesday.

Reid, a master sergeant in the Eastland Marine Reserve platoon, recently returned from two weeks summer training in California.

"If you had told me we could have accomplished as much in two weeks as we did I wouldn't have believed you," he said.

Lions met in the roof garden of the Connellee hotel. They will hold their next two meetings there.

Clear, very hot, Thursday and Friday. Isolated thunderstorms in some sections. High both days 107-110. Low both nights 87. No reading was available on the level of Lake Leon.

Air Condition any Car, 3 Hours. Reg. \$400 with 4-cyl. compressor. Elect. clutch \$26 extra. SPECIAL FACTORY PRICE \$273.00

FREE/ Your choice electric skillet or deep fryer with each unit. Don Pierson Olds - Cadillac Eastland

Schools To 'Open For Business' September 4

Faculty Lacks Two Being Complete Yet

Eastland schools will "open for business" Sept. 4, Wendell Siebert, superintendent, announced today.

Siebert, in announcing plans for opening school here, said that two new members of the faculty have been named and two others will be chosen.

Jon R. Tate will serve as new line coach in football and head basketball coach. A 1956 graduate of Sul Ross State Teachers College at Alpine, he holds a bachelor of science degree. He attended Crystal City High School, where he played four years of football, basketball and baseball. He was a football and baseball letterman at Sul Ross for three years.

Tate is the son of Mr. and Mrs. R. C. Tate of Crystal City. The second new faculty member is Hugh M. Brown. Brown, a 1956 graduate of San Houston State Teachers College at Huntsville, will serve as vocational agriculture teacher. He is married and the father of a year old son. He served four years in the Army, most of the time as platoon sergeant.

Brown is a native of San Saba. Tate will replace Jimmy Hughes, who resigned to go to Carbon as high school principal. Brown takes the post held by James Hardwick, who is leaving the

teaching profession to enter private business.

The other two positions to be filled are in Junior High. M. M. Sheffield, principal, and Dale Biggs, math teacher, have resigned.

School Calendar

Sept. 4	School Begins
Nov. 29-30	Thanksgiving
Dec. 21 to Jan. 2	Christmas Holidays
April 19 and 22	Easter
May 22	School Closes
May 26	High School Baccalaureate
May 27	High School Graduation

WHILE HE GETS COLLEGE EDUCATION

Firsthand Knowledge of Foreign Country Being Gained by Grissom

MEXICO CITY (Special) — In order to supplement his college education with firsthand knowledge of life in a foreign country, Tom Grissom, son of Mr. and Mrs. Clyde Grissom of 1011 S. Seaman, Eastland, has enrolled at Mexico City College for the summer quarter.

Mexico City College was established 16 years ago as a private, non-sectarian, non-profit American-type liberal arts college. Its 20-acre campus on Chapultepec Heights overlooks the historic Aztec-founded capital of Mexico and contains many new, attractively furnished classrooms, art and writing centers, and recreational facilities.

Because of its location, the college can offer its students an insight into the historic progress of many cultures. The ancient Toltec pyramids, the castles and cathedrals of the Hispanic period, and the archeological diggings at Cuicuilco are easily accessible from the school. In addition, the modern theaters, museums, and art exhibitions are only a few minutes away.

The cosmopolitan tone of the city is reflected in its restaurants — Spanish, Mexican, French, Italian, Austrian, Arabian, Chinese, with always cafes serving hotcakes or thick sirloin steaks. The shops and stores of the city offer bargains in leather goods, jewelry, and other Mexican products such as chalecos (jackets) and rebozos (shawls).

Clothes present no problem, cottons and woolsens being equal.

Gill Will Attend State Band Clinic

Howard Gill, Eastland High School bandmaster, will be among the hundreds of Texas band directors to attend the Texas Bandmasters Association Clinic in San Antonio next week.

The clinic will begin Monday and continue through Wednesday.

— FOR —
Fine Furniture, Floor Coverings, G. E. Appliances, It's Coats Furniture & Carpet, Ltd., Eastland. Free Delivery and Convenient Terms. Good Trade Ins. too!

ly acceptable. Mexico City is at an altitude of close to 7500 feet. Days are generally warm and clear, evenings pleasantly cool.

An Eastland High School graduate, Grissom later attended Texas Christian University. At MCC, the only American-style liberal arts college in Latin America, he is gaining an idiomatic mastery of Spanish and becoming familiar with Latin American customs and culture. He is a veteran of the U.S. Army. He lives near the college in Mexico City, the third largest city in the Americas.

Many students live in Mexican homes, thereby gaining an understanding of the customs and language of the people. Although most students include Spanish courses in their curriculum, it is not a requirement, since all but the advanced language classes are taught in English. The faculty is composed of scholars representing many universities, thus combining in the classroom the cultures of and European.

Christian Church Youth Round-Up To End Friday

A Chuck Wagon Fellowship supper will serve as the climax of the week-long Christian Youth Round-Up in progress this week at the First Christian Church. The supper will be held in the education annex building Friday night beginning at 6:30. Each family attending is requested to bring a covered dish in keeping with the Old West theme in so far as is possible. Group 4 of the Christian Women's Fellowship are in charge of decorations and the young people have planned a special program of entertainment.

The closing worship service will be held in the sanctuary at 7:30 p.m. At the time the Round-Up preacher, Johnny Muir will bring the message: "To Serve The Present Age as a Christian Community." Helen Ruth Flowers will be the featured soloist.

The community is cordially invited to attend these last two services of the Youth Round-Up — a program that is youth sponsored and church shared.

Donna and Johnny have been meeting every morning of the week with the young people of the church. They have been discussing the theme of the day and also have been planning methods to make the youth work program of the local church more effective.

The theme for tonight will be: "To Serve The Present Age as a Christian Community." Helen Ruth Flowers will be the featured soloist.

The community is cordially invited to attend these last two services of the Youth Round-Up — a program that is youth sponsored and church shared.

B. L. Tucker Buys Hardin Station Here

B. L. Tucker of Carbon has purchased Hardin Magnolia Service Station, 301 East Main, he announced today.

Tucker, a 1953 graduate of Carbon High school, played football at CBS and is the son of Robert Tucker.

"We will continue to handle Magnolia products," he announced.

Your New Car Financed At Low Bank Rates With Your EASTLAND NATIONAL BANK Member F. D. I. C.

GOAL EASTLAND CHAMBER OF COMMERCE PRESENT 125 MEMBERSHIP DRIVE 90

Listed below are the 86 members of the Chamber of Commerce. There were 79 members when the drive, which will continue throughout the month, began.

- | | | | | | | | | | | | | | | | | | | | | | | | | | | | | | | | | | | | | | | | | | | | | | | | |
|----------------------|----------------|-----------------|-----------------|----------------|----------------------|--------------------|-----------------|-------------------|------------------|-----------------|----------------|-------------------|-------------|-------------------|-------------------|--------------------|--------------------|--------------------|-----------------|---------------------|---------------|---------------|--------------------|--------------------|------------------|--------------|-----------------|---------------|----------------|-------------------|-------------------|--------------------|--------------|-------------|-----------------|---------------|----------------|-------------------|-----------------------|---------------------|---------------------|--------------|----------------------|---------------------|--------------------|--------------------|--------------|
| A&P Grocery | Altman's | Anderson's | Earl Bender | Leon Bourland | Victor Cornelius | Coca-Cola | Connellee Hotel | Dr. J. H. Caton | Judge C. Collins | Judge T. Collie | Eastland Motel | Weldon Davis | Davis Drug | Eastland Drug | Exchange Building | Eastland Nat. Bank | Eastland Telegram | Eastland Rec. Club | Frost and Frost | Freyschlag Ins. Co. | Milton Fullen | Sig Faircloth | Fullen Motor Co. | Cvrus B. Frost Jr. | Fage and Jones | F. W. Graham | Granridge Corp. | Jim Horton | Ben Hamner | | | | | | | | | | | | | | | | | | |
| Higinbotham-Bartlett | Hanna Hardware | Vernon Humphrey | Horton Ceramics | Humble Oil Co. | Hollywood Corset Co. | Irish Drilling Co. | Carl Johnson | Johnston and Cole | Wayne Jackson | King Motor Co. | Morris Keasler | Felley Supply Co. | Curtis Koen | Lone Star Gas Co. | J. Feynman Lund | Lilly Courts | Muirhead Motor Co. | Men's Shop | Modern Cleaners | McGraw Motor Co. | C. M. McCain | W. D. R. Owen | Don Pierson Motors | Perkins Implement | J. C. Penney Co. | M. H. Perry | Piggly Wiggly | Henry Pullman | Perry Brothers | Rushing Motor Co. | Southwestern Bell | Schlumberger Corp. | Frank Sparks | J. M. Smith | S. W. Grayhound | Leo Stambaugh | Texas Electric | Turner & Seaberry | Tex. Lightweight Agg. | Dr. M. A. Treadwell | Texas Con. Theatres | W. O. Verner | Dr. R. G. Verhettzel | Western Auto Supply | Dr. J. Whittington | Judre Milburn Long | K. B. Tanner |

Eastland Telegram

Eastland County Record established in 1931, consolidated August 31, 1951. Chronicle established 1947, Telegram established 1923. Entered as second class matter at the Post Office at Eastland, Texas under the act of Congress of March 3, 1879.

VIRGIL E. MOORE, Editor
TIMES PUBLISHING COMPANY
Published Tri-Weekly—Tuesdays - Thursdays - Sundays
ONOUS DICK and JOE DENNIS, Publishers
FRANCES MOORE, Society Editor

One week by carrier in city 15
One month by carrier in city 45
One year by mail in County 2.95
One year by mail in state 3.95
One year by mail out of state 5.95

NOTICE TO PUBLIC—Any erroneous reflection upon the character, standing or reputation of any person, firm or corporation which may appear in the columns of this newspaper will be gladly corrected upon being brought to the attention of the publishers.

Classified Ads..

Cards of Thanks charged for at rate of \$2.00 Each
MISC. FOR SALE - FOR RENT -

WE WILL HAVE in this vicinity one small used spinet piano and one used small upright piano which responsible parties may assume low monthly payments. Write Credit Department, Fort Worth Piano Sales, 2100 East Rosedale, Fort Worth, Texas.

FOR SALE: White Picking Ducks. Josephine Richards, Chastain Addition.

FOR SALE: Prairie and Alfalfa hay. Order now before the price advances. Spain Feed Store.

FOR SALE: Three bedroom home, two baths, large living-dining area, breakfast room, laundry room, kitchen, hardwood floors, three concrete porches, pecan trees. Phone 836.

FOR SALE: Twelve foot aluminum Arkansas Traveler with new 12 horse motor and trailer, \$335. See at Bud Miller's Station.

FOR SALE: Plastic briefcases with zipper, \$1.75. Eastland Telegram.

FOR SALE: MAYTAG WASHING MACHINES — Automatic and Wringer type. Hamner Appliance Store, Eastland, Texas.

FOR SALE: Fishing worms. Phone 638.

NOTICE: For best reception, you can not beat PHILCO TELEVISION Hamner Appliance Store, Eastland, Texas.

FOR SALE: 193 1/2 acre oil lease. Call 843 or 1328 W. Main.

FOR SALE: Bred Hampshire gilts, with or without papers. Homer Stephens, State 1, Gorman. Mile west of Eudora.

FOR SALE: MINNOWS. BIG Golden Shiners and Red Horses. Pink Haley, east side of Olden.

NOTARY SEALS: At Eastland Telegram Office Supply.

FOR SALE: Liberty Record Storage Boxes. Telegram Office Supply.

FOR SALE: Ed T. Cox's Eastland County Histories. Eastland Telegram.

HELP WANTED FEMALE -

LADIES TO WORK part or full time. \$50.00 to \$100.00 per week. Car necessary. Write to Box 29 Eastland, Texas. Give name, address and telephone number.

HELP WANTED: Fountain help wanted. Davis Drug.

LOST & FOUND -

FOUND: Ladies wrist watch. Owner may have watch by identifying it and paying for ad. Eastland Telegram office.

MISC. WANTED -

FOR WATER WELL Drilling see Roy Parker, North Kent Street, or Box 223, Gorman, Tex.

WOULD LIKE TO RENT: Unfurnished five room house. Write David McAfee, Box 686 or phone 1186.

WANTED BY THE FBI!



FLENOY PAYNE

A complaint was filed before the U. S. Commissioner at Clarksdale, Mississippi, on September 22, 1953, charging Payne with a violation of Title 18 U. S. Code, Section 1073, in that he fled from the State of Mississippi to avoid prosecution for the crime of murder.

Payne is described as follows: Age 47, born July 18, 1909, Scott, Mississippi. Height, 5' 11"; Weight, 139 to 160 pounds; Build, slender; Hair, black kinky; Eyes, brown; Complexion, brown. Race, Negro; Nationality, American. Occupations, laborer, farmer; Scars and marks, cut scar on right temple, cut scar on chin, spot and cut scar on left forearm, vaccination scar on left arm, cut scar on right buttock.

FOR RENT: Furnished, air conditioned house. Water paid. 114 1/2 East Hill. Phone 202-J.

FOR RENT: Nicely furnished bedroom, kitchen, bath. Private. Air-cooled. Utilities. \$35. Phone 343. 103 East Williams.

FOR RENT: Furnished, air-conditioned apartments. 611 West Plummer.

FOR RENT: Small furnished house, air - conditioned, bills paid. Garage. 211 E. Valley.

FOR RENT: Furnished apartment. Phone 9620. Hillside Apartments

FARMS FOR SALE

FOR SALE: 270 acres, ideal stock farm or dairy. Good grass, plenty of water. Good improvements. \$65 acre. J. A. Ferguson, Route 3, Hico.

NOTICE

Veterans' Land Board Sale
The Veterans' Land Board will receive sealed bids at the General Land Office, Austin 14, Texas, until 9 o'clock A. M., September 5, 1956, for fifty-seven tracts of land located in various counties of Texas.

Lists and other detailed information may be obtained from J. Earl Rudder, Chairman of the Veterans' Land Board, General Land Office Bldg., Austin 14, Texas.

REAL ESTATE -

FOR SALE: New home, Tom Stamey, phone 875.

ATTEND THE CHURCH OF YOUR CHOICE EACH SUNDAY

Moore About-

(Continued From Page One)
winning club against anybody. (After they work off that spread around the middle, that is.)

That's it for now. See you Sunday.

Grade Crossings On Highway 80 To Be Eliminated

Planning to build on Highway 80? If you are, you better check with the State Highway Department first.

Highway 80 will soon be free of all grade crossings, it has been announced. It has been designated a "controlled access highway."

The Highway Department this week recommended that "before planning improvements on abutting property, contact the District Office at Brownwood."

Suez Canal Seizure Illustrates Dangers Of Oil Importation

WASHINGTON (Special) — U.S. production should be reaffirmed, 2. any special consideration or preferential treatment of imports from any country, or into any U.S. area, should be made within the overall standard, and 3. the 1954 relationship should apply to all imports, including some refined products not previously considered by the cabinet group.

Despite the cabinet committee's recommendations, the statement said, imported oil has "displaced available domestic production to an increasing extent." The result is that shut in domestic oil producing capacity in 1956 will average over 2,000,000 barrels a day.

At the same time, the domestic producers contend, "U.S. imports of crude oil are scheduled to increase from 1954 to 1956 at a faster rate than during any two year period since World War II."

Total imports this year will exceed 20 per cent of U.S. production, as compared to the 16.6 per cent in 1954. Imports are scheduled to exceed the cabinet committee's recommended level by 370,000 barrels daily during the last six months of 1956. Crude oil will account for 80 per cent of this excess, the statement said.

"The relationship of scheduled crude oil imports to domestic crude oil production is expected to average 13.5 per cent in 1956 as compared with 10.3 per cent in 1954 — the largest increase in this ratio during any two year period since World War II," the statement pointed out.

It declared the increasing trend of U.S. oil imports — both in total and in relation to domestic production — "has continued and has been accelerated since 1954."

Some of the results, the statement observes, have been inadequate drilling, inadequate development of domestic petroleum reserves, deterioration of domestic oil prices, substantial increases in abandonments of domestic oil

detectors to chart the gas well outlines? Every year's leap year waxes the gal's determined and the fellow's naive enough to think that he does the chasing.

Fellow across the desk from us says that the only thing he wants to plant this spring is the sales-

man who sold him the shrubs he planted last spring.

If Hearing Is Your Problem BELTONE Is Your Answer With The New BELTONE HEAR-N-SEE GLASSES

FREE HEARING CLINIC Mr. C. V. McElyea will demonstrate the New BELTONE HEAR-N-SEE GLASSES. A complete powerful all transistor hearing aid hidden inside one temple of smartly styled modern glasses. Nothing like it. No cords, no wires, and no outside receiver - even the receiver is contained and hidden inside the temple of the glasses at the Connellee Hotel

Tue., Aug. 21, 10 to 11:30 a.m.

TRI-CITIES REAL ESTATE EXCHANGE

Oil and Gas Leases Business Property Farms & Ranches

REALTOR Phone 1065 Box 22 Eastland

9 a.m. — Games of bridge and canasta will be played at the Woman's Club followed by the monthly luncheon at noon sponsored by the Civic League and Garden Club.

12 noon — The Civic League and Garden Club will hold its monthly luncheon. The time had previously been set for August 29. Reservations must be made to

Members of the Johnson County Home Demonstration Agent Mrs. Roberta Forgy with help from the highway patrol was the leader in the state's first such school.

Mrs. Arthur Murrell (phone 443) by 1 p.m. Monday, August 20.

Box Office Opens 7:45
First Showing 8:00
Second Showing 10:00

WEDNESDAY - THURSDAY, AUG. 15 - 16

M-G-M'S THRILLING TRUE LOVE STORY HE MET HER ON A BLIND DATE!

JAMES STEWART - JUNE ALLYSON The Stratton Story

PLUS: Color Cartoon

FRIDAY - SATURDAY, AUG. 17 - 19

TONY CURTIS COLLEEN MILLER ARTHUR KENNEDY THE RAWHIDE YEARS

PLUS: Color Cartoon and 2 Reel Comedy

SOCIAL CALENDAR

Monday, August 20

9:30 a.m. — The Boles circle of the First Methodist Church will meet in the home of Mrs. Richard Smith, 805 South Seaman.

1 p.m. — Deadline for making reservations with Mrs. Arthur Murrell (phone 443) for the Civic League and Garden Club luncheon to be held Wednesday.

Wednesday, August 22

The Big M outvalues all cars two ways, leads its price class six ways

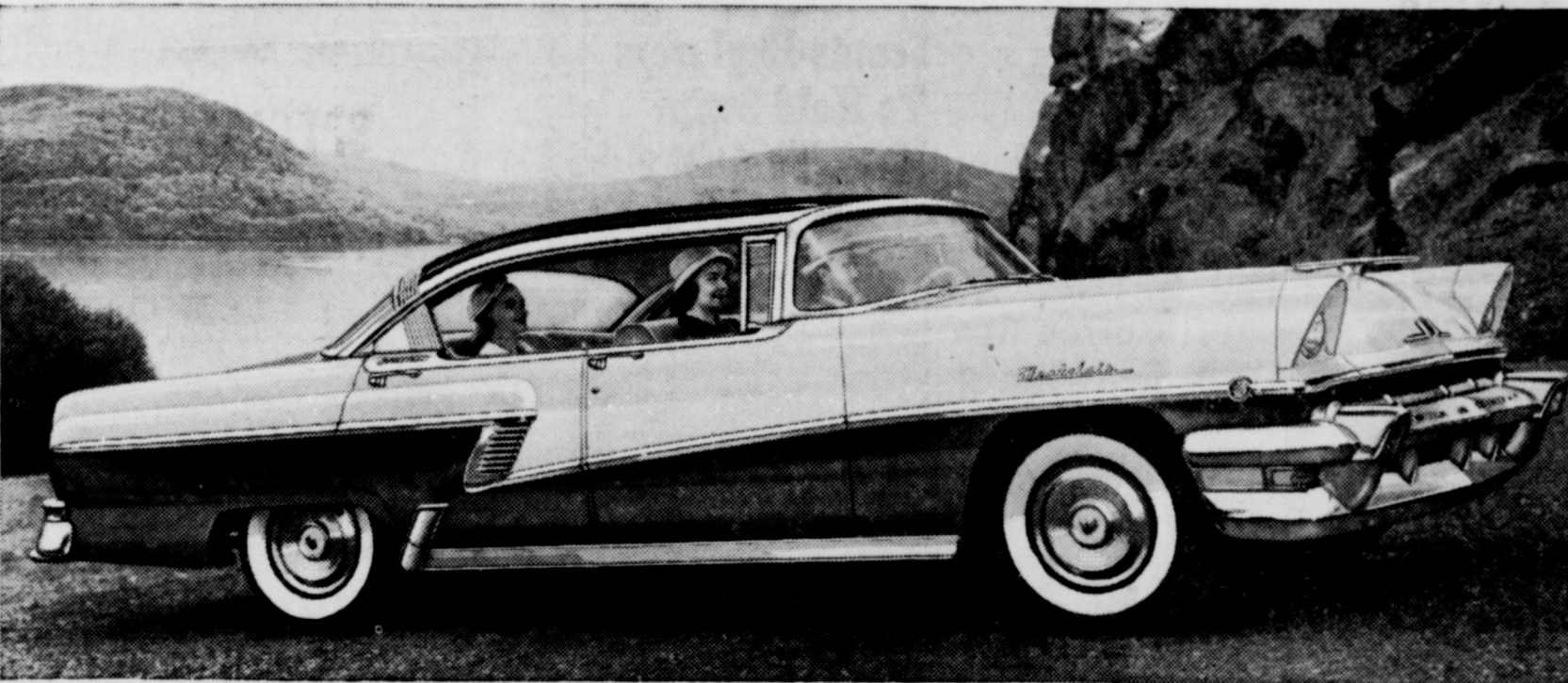

THE BIG M LEADS THE MEDIUM-PRICE FIELD FOR:

- 1. Power per pound.** THE BIG M Monterey and Montclair give you the best combinations of weight and power in their price field.*
- 2. Torque per pound.** All four Mercury series—Monterey, Medalist, Custom and Montclair—are out in front of the entire medium-price field for usable wheel-turning power.
- 3. Choice of V-8 models.** Only THE BIG M in its field offers so many V-8 models — 18, in 4 price ranges. All with distinctive styling shared by no other car.
- 4. Choice of hardtop models.** Eight BIG M hardtops! Mercury Phaetons offer you the most advanced design in 4-door hardtops—with the greatest visibility, for both front and rear seat passengers.
- 5. Braking power.** THE BIG M's brakes give you the quickest stopping power in its field! Authority: independent MOTOR TRENDS tests. At 60 mph, THE BIG M stopped quicker than any competitor.
- 6. Extra-value features.** For example, only Mercury in its field has an impact-absorbing steering wheel and a 4-barrel carburetor at no extra cost on every model.

THE BIG M LEADS THE INDUSTRY FOR:

- 1. Most power per dollar.** THE BIG M Medalist and Custom offer you more power for your money than any other make of car.
 - 2. Most torque per dollar.** No other make of car built today comes up to the low-cost Mercury Medalist for usable wheel-turning power. And now's the time to save the most money on a Mercury. We invite you to stop in at our showroom.
- *All power and torque comparisons, shown above and at the left, are based on an analysis of manufacturers' suggested list or factory retail prices for 4-door sedan models, using comparable models equipped with standard horsepower and automatic transmissions.

Best time yet to get your big buy on THE BIG MERCURY

Don't miss the big television hit, "THE ED SULLIVAN SHOW," Sunday evening, 9:00 to 10:00, Channel 4.
Wayne Motors 1006 W. Main EASTLAND Phone 40

M. H. PERRY
Representing
Southland Life
Life - Retirement Income Partnership
Mortgage Cancellation
Educational - Annuities
Accident - Sickness
Hospitalization - Group
Call 173 or 713-J
107 W. Main • Eastland

SPECIAL!
\$5,000 to \$50,000
VACATION OR TRIP INSURANCE
WORLDWIDE
Auto - Boat - Train - Plane
Kinnaird Ins. Agency
New Location 207 W. Main

TRI-CITIES REAL ESTATE EXCHANGE
★
Oil and Gas Leases
Business Property
Farms & Ranches
REALTOR
Phone 1065 Box 22
Eastland

WE BUY SCRAP
IRON AND METAL
Get Our Prices Before You Sell
WE PAY HIGHEST MARKET PRICES
WE APPRECIATE YOUR BUSINESS
KOEN SALVAGE
Highway 80 West 1315 W. Main

Clarkson and Willman Name Wedding Party

Miss Rowena Sue Clarkson and James Edward Willman, who will be married September 1 in the Westminster Presbyterian Church have named the members of their wedding party.

Dr. Walter H. Bennett, pastor of the Westminster Presbyterian Church of Dallas will officiate and Miss Pat Clarkson of Los Angeles, will serve her sister as maid of honor. Bridesmaids will be Misses Glenda Smith, Suzanne Goff and Shirley Sandkuhl, all of Dallas. John Whatley of Eastland will be best man.

Ushers named were Robert Jackson of Dallas, Lester Mills of Mesquite, Ted Smith of Kennett, Missouri, Winston Rhea of Temple and Sam Griggs of Dallas.

E. R. Clarkson, Jr., will light the candles and Steve Clarkson will serve as ring bearer. Both are brothers of the bride-elect. Dana Fullbright will serve as flower girl.

Maurice Peterman of Dallas will sing accompanied by Mrs. Dougherty of Dallas at the organ. Miss Clarkson is the daughter of Mr. and Mrs. E. R. Clarkson of Dallas and Willman is the son of Mr. and Mrs. Ed F. Willman of Eastland.

Dunlap Family Have Reunion At Lake Cisco

The family of Mr. and Mrs. W. A. Dunlap gathered for a reunion at Lake Cisco Sunday. Because of illness, Mr. and Mrs. Dunlap were unable to attend, but many friends and relatives visited them at their home in Eastland.

Attending the reunion were Mr. and Mrs. Wesley Dunlap, Mr. and Mrs. Arlen Dunlap and Mr. and Mrs. Lois Dunlap, all of Eastland; Mr. and Mrs. Herman Dunlap and family of Cisco; Mr. and Mrs. Vernon Dunlap and family, Mr. and Mrs. Velton Dunlap and family and Dennis Dunlap all of Andrews; Mr. and Mrs. Roy Dunlap and family of Denver City; Mr. and Mrs. Lacy Dunlap and family and Mr. and Mrs. Elmo Young and family of Lovington, New Mexico.

Also Mr. and Mrs. J. R. Dunlap and family, Mr. and Mrs. Denver Dunlap and family, Mr. and Mrs. James Hendrickson and family and Mr. and Mrs. Dale Norton and family, all of Fort Worth; Mrs. Dink Hendrickson, Mr. and Mrs. Quincy Bettice and Mr. and Mrs. W. L. Gee, of Dublin and Mr. and Mrs. John Oxford of Stephenville.

CALL 601 FOR CLASSIFIED AD SERVICE

Hospital Report

Patients in the Eastland Memorial Hospital are:

Mrs. Tommy Anderson, medical Don Webb, medical Mrs. H. R. Garrett, medical Mrs. Zerrah Custer, surgical Ben Hamner, medical James Flaming, surgical Mrs. Georgia Gosnell, surgical Mrs. Opal Ward, surgical C. H. Tankersley, medical Henry Shaefer, medical

Dismissed were: Mrs. Mary Mahaffey and Obie Lee Shaw. Patients in the Ranger General Hospital from Eastland are:

Frank Jones, medical Mrs. Bill Carlton, surgical Mrs. Al Gaeta and infant son Mrs. Arvel Aston, surgical Mrs. Bill Hardin, surgical Mrs. Earl S. Gallagher, surgical Dismissed were: Sam Ruble and Hollis Don Woolsey.

VISITED IN DENTON

Mrs. Howard Brock visited her son and daughter-in-law, Mr. and Mrs. C. G. Brock in Denton over the week end and attended the summer musical in Dallas where they heard Libera play in the Fair Park Auditorium.



FOOD SAVINGS CLOVER FARM

GO HAND IN HAND...

MARYLAND CLUB

COFFEE Drip or Reg. Lb. Can **99¢**

GLADIOLA

FLOUR 5 Lb. Bag **45¢**

MRS. TUCKER'S

SHORT'N 3 Lb. Can **83¢**

ANDREWS 2-TUBE VINYL PLASTIC HOSE—20-ft. CLOSE-OUT SPECIAL

Sprinkler .40 Value **79¢**

MEADOWLAKE

Margarine Lb. **23¢**

BETTY CROCKER ANSWER CAKE

CAKE MIX Yellow or Devils Food. Box **29¢**

KRAFT'S

MIRICLE WHIP Pt. **33¢**

NORTHERN

TISSUE 3 Rolls **25¢**

U. S. NO. 1 IDAHO RUSSET

Potatoes 10 Lb. Bag **63¢**

CENTRAL AMERICAN

Bananas Lb. **12 1/2¢**

CALIFORNIA ICEBERG

LETTUCE Large Size Head **13¢**

FRYERS Fresh Cut-Up. Lb. **39¢**

T-BONE

STEAK Baby Beef, Lb. **55¢**

Chuck Roast Baby Beef, Lb. **35¢**

Club Steak Baby Beef, Lb. **49¢**

Round Steak Baby Beef, Lb. **65¢**

BEEF

Short Ribs Lb. **19¢**

Ground Beef Fresh Lb. **25¢**

Gooch's Thick Sliced

BACON 2 Lbs. **89¢**

OPEN EVERY NIGHT TIL 8 P.M.—SATURDAY TIL 9 P.M.

CLOVER FARM STORES

400 South Seaman

Phone 31

Preview showing of fall fashions

fall fashions

Look forward to a season of new wardrobe interest with more-feminine-than-ever fashions... created in unusual fabrics and dramatic hues! Come, see them here!



NARDIS

Classic separates, tailored to perfection—The blouse of silky Italian shirting color matched to a skirt of Forstman's 100% wool Doeskin flannel that's lined for lasting fit. Camel, cashmere, sapphire, parakeet, grey, willow green, black, red, mocha, sized 8 to 18.

Blouse 8.95
Skirt 17.95

BLOUSES

Cottons, Wools, Jerseys and Silks

from **2.95**

SKIRTS

Wool, Flannels, Wool Tweeds and Rayons

from **5.95**

See our new collection of Back To School: Hats, Dresses, Coats and Suits

AITMAN'S

North Side Square

Eastland

Any way you look at it—you get a **Better Used Car Buy at MUIRHEAD MOTOR CO.**

301 W. Commerce

SEE

Otis Coleman
Truly Carter
Jack Muirhead

1954 FORD 4-Door Mainline	975 ⁰⁰
1953 FORD Club Coupe	695 ⁰⁰
1953 FORD 4-Door Sedan	895 ⁰⁰
1952 BUICK Sport Riveria Air Conditioned	985 ⁰⁰
1952 PONTIAC Catal. Coupe	895 ⁰⁰
1951 BUICK Sport Riveria	595 ⁰⁰
1951 BUICK 4-Door	695 ⁰⁰

PUT ONE OF THESE BUYS ON ICE

1951 BUICK 2-Door	675 ⁰⁰
1951 BUICK 4-Door	650 ⁰⁰
1950 PONTIAC Sedan Coupe	100 ⁰⁰
1950 CHEVROLET Sedan	450 ⁰⁰
1950 PONTIAC 4-Door	375 ⁰⁰
1950 BUICK 4-Door	475 ⁰⁰
1950 PONTIAC 4-Door	450 ⁰⁰
1950 BUICK 4-Door Air Conditioned	675 ⁰⁰

1949 BUICK 4-Door 250⁰⁰

BETTER USED CAR BUYS

1947 FORD 2-Door	135 ⁰⁰
1946 FORD 2-Door	175 ⁰⁰
1946 PONTIAC 4-Door	235 ⁰⁰
1937 AMBULANCE On Buick Chassis	285 ⁰⁰
1941 PONTIAC Sedan Coupe	40 ⁰⁰
1953 BUICK Roadmaster Fully Powered	1275 ⁰⁰
1955 PONTIAC 2-Door	1650 ⁰⁰

SPECIAL

VAN CAMP'S

TUNA

NO. 1 FLAT

19c

SPECIAL

GLENDALE

PEACHES

Sliced or Halves

No. 2 1/2 Can **29c**

SPECIAL

KRAFTS ORANGE

JUICE

46-Oz. Can **23c**

SPECIAL

GLEEM

TOOTH PASTE

65c Size **48c**

SPECIAL

PREMIUM SALTINE

CRACKERS

1-Lb. Box **25c**

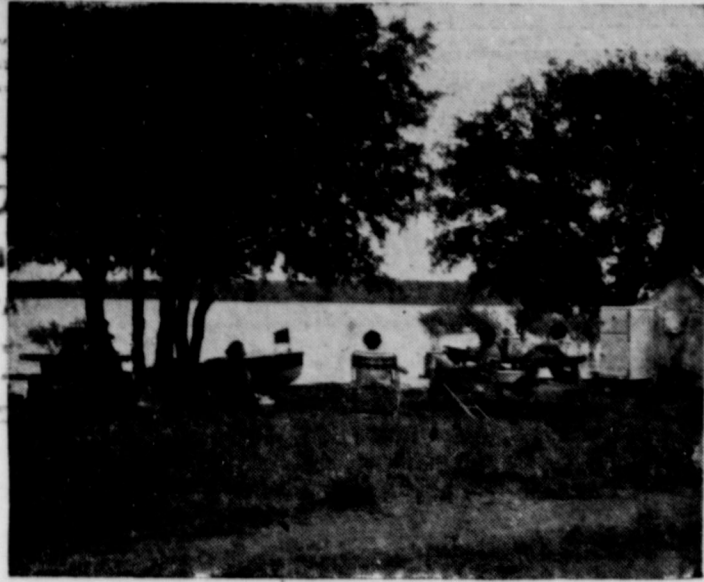

AT LAKE BROWNWOOD—This family group is camping de luxe at Thirty-Sixth Division State Park on Lake Brownwood, with a tent, power boat, camp chairs and even a refrigerator for the fish they expect to catch.

Thirty-Sixth Division State Park Conviently Near Eastland County

(Editor's Note: This is the first in a series of articles concerning Texas' state parks).

Thirty-Sixth Division State Park on Lake Brownwood is a vacation spot for people of all sorts of preferences. Whether it is an artificially cooled stone cabin or a place to pitch a tent or park a trailer the park visitor has access to a shoreline of nearly 100 miles, and fishing where some of the biggest catches can be taken.

Large groups can use a screened dining hall where 80 people can be served simultaneously at long tables. For others there is a well appointed dining room at park headquarters serving meals and a la carte. An adjoining counter cafe opens early for the fishermen who are anxious to lose no time getting out on the lake.

Fishermen's needs of all sorts are looked after at 36th Division State Park. There is a comfortable fishermen's barracks. Boat docks are anchored inside a dike-protected lagoon, safe from the waves that frequently blow across the large lake. There is storage for private boats and a rental boat service. A good supply of groceries, confections, cold drinks and equipment is available both for fishermen and other park visitors.

Thirty-Sixth Division State Park is on a park road that runs off State Highway 279 about 17 miles northwest of Brownwood. The park's 538 acres have three and a half miles of frontage on Lake Brownwood. The cabin area overlooks the lake from a bluff 60 feet above the normal water level.

The delaying action welded scattered Texans into a united army under Gen. Sam Houston which smashed Santa Anna's forces two months later with the cry "Remember the Alamo!" and won Texas' independence.)

In addressing his appeal "to the people of Texas and all Americans in the world," Capt. Semmes said he purposely used the opening lines of Travis' last "I shall never surrender or retreat!" message.

"I use it with great respect and humility and with the expectation that it will strike a responsive chord in the hearts of true Texans and Americans everywhere," the Navy officer said.

"May as many as possible attend the commissioning of the USS Alamo and help imbue this ship and its company with the same spirit of courage and sacrifice as the gallant defenders of the Alamo displayed 120 years ago," he said.

USS Alamo Commissioning to be At Pascagoula, Miss., Aug. 24; Skipper Invites People of Texas

The skipper of the USS Alamo, first U. S. Navy ship named for the shrine of Texas liberty, issued an open invitation Tuesday "to the people of Texas and all Americans in the world" to attend Aug. 24 commissioning ceremonies at Pascagoula, Miss.

In a message submitted to the San Antonio Chamber of Commerce, Capt. J. L. Semmes, USN, prospective commanding officer of the ship, declared:

"Tremendous response to our appeal to Texans who hold the famed Alamo in great reverence and esteem to assist us in a Texas-style commissioning dictates a broader invitation assuring that all are welcome.

"We are sending a special call across the country to descendants of heroes who died in defense of the Alamo."

(A band of 180-odd men under Col. Wm. Travis—including frontiersmen Jim Bowie and David Crockett—perished in the Alamo, a fortified Spanish mission in San Antonio, Tex., attacked and overwhelmed by a 4,000-man army under Mexican President - Dictator Gen. Santa Anna in the spring of 1836.

The delaying action welded scattered Texans into a united army under Gen. Sam Houston which smashed Santa Anna's forces two months later with the cry "Remember the Alamo!" and won Texas' independence.)

In addressing his appeal "to the people of Texas and all Americans in the world," Capt. Semmes said he purposely used the opening lines of Travis' last "I shall never surrender or retreat!" message.

"I use it with great respect and humility and with the expectation that it will strike a responsive chord in the hearts of true Texans and Americans everywhere," the Navy officer said.

"May as many as possible attend the commissioning of the USS Alamo and help imbue this ship and its company with the same spirit of courage and sacrifice as the gallant defenders of the Alamo displayed 120 years ago," he said.

Alamo with as many native Texas sons as possible, Capt. Semmes said.

Ceremonies at the Ingalls Shipbuilding Corp. in Pascagoula, starting at 3 p.m., will see delegations from San Antonio, Austin, Corpus Christi and other Texas cities present Texana and other gifts for display aboard the USS Alamo.

Principal speaker will be Mayor J. Edwin Kuykendall of San Antonio. Navy jets and elements of San Antonio's "Alamo wing" (433rd troop carrier) will execute a flyover.

The presentations include Texas and Confederate flags, a bronze plaque from the Daughters of the Republic of Texas, silver tray, oldtime pistols and rifle, Civil War sabre, sets of Texas longhorns and Santa Gertrudis horns, stone from the Alamo and Texas Heritage medal.

Statewide efforts for a first-class Texas send-off for the USS Alamo have been coordinated by a special committee of the San Antonio Chamber of Commerce.

Chairman Jim Battersby said the committee has also arranged for paintings and photographic murals, depicting the Alamo and appropriate scenes, to decorate the wardrooms and messes (dining areas) of the USS Alamo.

Battersby said "the commissioning of a ship is the ship's 'birthday' and we want every citizen of the Lone Star State to assist in making this a Texas birthday that will be long remembered."

The 12,100-ton, 510-foot USS Alamo (LSD 33) is a landing ship-dock, the largest and fastest ship of the amphibious and auxiliary fleets.

Capable of speeds in excess of 23 knots, the USS Alamo is designed principally to carry smaller amphibious craft fully loaded for beach assault (such as three, 120-foot LCT's) across ocean stretches which the smaller craft cannot navigate.

The smaller craft are carried in a long well that extends through three-quarters of the ship. They are loaded through the stern of the LSD after the larger ship "sinks" to where there is sufficient water in the well for the smaller

craft to enter. Then the LSD "deballasts" or rises again for the voyage.

It has a ship's complement of 15 officers and 350 enlisted men; anti-aircraft armament consisting of 16 3-inch and 20 20-millimeter barrels; a helicopter landing deck.

"It's armament, electronics and speed make it the top performer in the amphibious forces," Capt. Semmes reported, "its versatility and efficiency embracing a multitude of amphibious tasks."

Capt. Semmes, of Memphis, Tenn., is a great-great-nephew of Rear Admiral Raphael Semmes of the Confederate Navy, commanding officer of CSS Alabama whose exploits during the Civil War wrote a flaming page in naval history.

Long Island Railroad, the nation's biggest hauler of commuter traffic, has inaugurated an "engineer for a day" plan to promote good will among its riders. Riders who fill out necessary applications will get a cab ride over their usual route, with a Long Island official acting as guide. The invitation does not permit actual operation of the train.

Dual effort is producing an amazing record for one pair of Chicago, Ill., twins now in the Army. James and Robert Chiero, 21, scored identical records in Army training and proficiency tests. Both have received the same assignments and both have 185 bowling averages, racked up in their leisure hours.

NEWS FROM DESDEMONA

By Anell McMaisters

Mrs. Jimmie Cassell is in the Gorman hospital. She entered the hospital Saturday morning.

The Desdemona homecoming which was held August 11, was a great success. The well prepared program that was presented was very good. A large number of old friends from many places attended the homecoming and also including the people of Desdemona. A large number enjoyed the dinner at the tabernacle also. I think I speak for every one who attended in saying, it was a wonderful homecoming. One that will be remembered for years to come.

Mr. and Mrs. J. I. Quin and children of Gold Smith are here this week visiting with her parents, Mr. and Mrs. Joe Quinn.

Visiting with Mrs. Ethel Keith one day last week was her mother, Mrs. N. S. Partain and a niece, Mrs. Harold Maddox and family of Dublin.

Mrs. Edward May of Wualda was here for the homecoming and also visited his mother for a few days.

Mr. and Mrs. Kenneth Tate and son and Mr. L. Z. Tate of Hobbs visited their parents, Mr. and Mrs. Gordon Tate the past week end.

The Clifford Gages of Kilgore were here for the homecoming Saturday.

Mrs. Eula Clark of Ranger spent Sunday night here with Mrs. Viola Huff and left for Gorman early Monday to be in the hospital for the operation of her grandson, Billie Ketchel Clark.

Mr. and Mrs. A. T. Wilhite of

Monahans and Mrs. Ellison, Tom, Jr. and children of Andrews visited his and her parents Mrs. Ida Wilhite and Mrs. Ina Buchan the first of the week.

Mr. and Mrs. Bobbie Gene Koonce of Fort Worth visited his parents, Mr. and Mrs. Bobby Koonce.

Mr. and Mrs. Clay Embdy visited his mother Mrs. Molly Embdy.

Mr. and Mrs. Raymond Sparkman their two daughters and son, R. A. spent a few days here last week.

Mr. and Mrs. Junior Moore of Fort Worth visited this week end with their parents, Mr. and Mrs. Floyd Moore and Mr. and Mrs. Hyson Echols.

Mr. and Mrs. Weldon Shipman and children and Lendon Shipman and son, Doyle, visited last week with their sister, Mr. and Mrs. R. L. Sharp.

Mr. and Mrs. Jack Boyd of Fort Worth visited her parents, Mr. and Mrs. Hyson Echols.

Mr. and Mrs. R. E. Murray and children of China visited friends here Saturday.

Hay Good and Odis McMellon

were here for the homecoming.

Mr. and Mrs. Dua Hogg of Morgan Mills and Mr. and Mrs. Clyde Hogg of Lingville, attended the homecoming Saturday.

Mrs. Ruth Craig visited her husband over the week end.

Mr. and Mrs. Bill Greenhaw and family and Mr. and Mrs. James Cooper accompanied the Little Leaguers to Fort Worth to see the Cats and Tulsa game.

Mrs. J. W. Molthy and son Robert of New Orleans, Mr. and Mrs. W. L. Lemaster and family of Dallas and Mr. and Mrs. L. G. Burkes of DeLeon visited Mr. and Mrs. C. W. Molthy over the week end.

Mr. and Mrs. Leo Williams and children visited his parents, Mr. and Mrs. Clayton Williams. They are from Midland.

Visiting Mr. and Mrs. Loyd Glasson was her mother, Mrs. O'Neal.

CALL 601 FOR CLASSIFIED AD SERVICE

MOBIL 210

★ Stays 34% Stronger
★ Lasts 14% Longer
At the Sign of the FLYING RED HORSE

Earley Tire Service
302 W. Main - Eastland - Phone 116

ALEX RAWLINS & SONS
MONUMENTS
WEATHERFORD, TEX.
Serving This Community Since 1884

SAVE ON SEAT COVERS

Custom Made For Your Car
Beautiful Selection Materials
Come In and See
The Trim Shop
E. L. GRAHAM
511 W. Main Eastland

PENNEY'S
ALWAYS FIRST QUALITY!

PENNEY'S NEW BACK-TO-SCHOOL NEEDS RATE

A+ for clever styling... sound value... quality to the last detail!

REVIVAL SERVICES

August 26 Sept. 2nd

REV. CAROL HERRING PREACHING

REV. JAMES FLAMING PASTOR

Bethel Baptist Church

Eastland, Texas

A Cordial Welcome

AWAITS YOU AT ALL SERVICES

7:00 a.m.
8:00 p.m.

"You saw me in LIFE"

Sanforlan® wool-nylon skirts
WASH WOOLY-SOFT

Penney-priced flannel skirt hand washes, presses like new... keeps its size thru it all! Elastic back for fine fit. Fall colors. 7 to 14.

3⁹⁸

"YOU SAW ME IN LIFE"

Warm Orlon Cardigans
come thru suds true to size!

Penney's nifty, thrifty orlon sweaters wash in minutes, need no blocking... never shrink, never stretch. And they keep true to their glowing colors, too! Sizes 7 to 14.

3⁹⁸

AS SEEN IN LIFE!

Carefree Dri-Don finish in DAN RIVER PLAIDS!

Now Wash 'n' Wear... all a boys' favorite woven plaids! Toss 'em in a washing machine... they jiffy iron in minutes or take none at all!

1⁹⁸ sizes 2 to 18
also in short sleeves **1.59**

"YOU SAW ME IN LIFE"

Less Homework for Mother with WASH 'N' WEAR PLAIDS

Little Penney price for machine-washable Dan River cottons, Dri Don finished to jiffy-iron or get away with no ironing! 7-14. 3-6x. 2.98.

1⁹⁸

Ten Steps to Canning Blueberries



Blueberries are in such plentiful supply now you'd do well to can some for next winter's enjoyment. Follow these steps carefully and you'll find the canning process a much simpler one than you may have thought:

1. Prepare a medium sugar syrup (1 cup sugar to 2 cups water) by stirring over low heat until sugar dissolves, then boiling five minutes. Make 1/2 cup of syrup for each pint jar of fruit. Sugar syrup helps to conserve essential vitamins, points up the true flavor of the berries and protects their natural color and texture.
2. Have kettle, jars, tongs, etc., immaculately clean.
3. Fill canning kettles (one with rack on bottom) to a point at least 1 inch above tops of jars and place over high heat.
4. Wash fruit, using a colander or wire basket and pack as closely as possible, without crushing, into hot jars. Leave jars 1/4 empty.
5. Fill jars to within 1/2 inch of top with sugar syrup. Remove air bubbles by running table knife down side of each jar.
6. Set jar lids in place and seal partially or completely, according to the type container you use. Allow jars to stand in pan of very hot water for a few minutes.
7. Be sure water in kettle is at a full, rolling boil. Place hot jars on rack in the kettle that they do not touch each other. Be certain water covers jars by at least 1 inch.
8. Process pint-sized jars for 16 minutes, beginning timing when water again reaches rapid boil. Maintain rapid boil throughout processing time and add water if necessary.
9. When processing is over, remove jars with tongs and place on towel away from drafts; never place on a cold surface. Completely seal at once if a partial seal was used.
10. When jars are cold, wipe thoroughly and label with name of product and canning date.

16th Homecoming Is Held By Browning Family

The 16th annual homecoming for the Browning family was held at Ellison Spring Sunday. Those attending were Mr. and Mrs. Walter Browning and Jimmy of San Antonio; Mr. and Mrs. Ruby Agnew and Stanley and Mr. and Mrs. Charles Browning of DeLeon; Lewis Browning of Ranger; Mrs. Betty Monroe, Larry Loan and Milton of Ranger; Mr. and Mrs. John Whitehurst of Whitney; Mr. and Mrs. John Smith and Bully of Grand Prairie; Mrs. Oral Browning and Tommy of Brownwood; Miss Janie Robnett of DeLeon and Mrs. Raymond Anderson of Stephenville.

Civic League Luncheon Set For August 22

The Civic League and Garden Club monthly luncheon has been set for Wednesday, August 22 in the Woman's Club instead of the last Wednesday in the month as was previously planned. Bridge and canasta games will begin at 9 a.m. and lunch will be served promptly at 12 noon.

Reservations for the luncheon must be made to Mrs. Arthur Murrell (phone 443) before 1 p.m. Monday, August 20. All women in Eastland and surrounding communities are cordially invited to attend.

Mrs. M. L. Keasler is general chairman.

LUBBOCK VISITORS

Mr. and Mrs. Dwayne Lusk of Lubbock are spending their vacation here with their parents, Mr. and Mrs. Wiley Harbin and Mr. and Mrs. Jack Lusk.

RETURNED FROM VACATION

Mr. and Mrs. J. M. (Doc) Davis have recently returned from vacationing in Colorado.

VISITING HERE

Mrs. Henry Page of Carlsbad, New Mexico and Mrs. George Page of Abilene are visiting with Mrs. Myrtle Anderson.

Texas Trends
dallas fashion center



Julie Clark of Dallas presents the high-rising suspender sheath with thimble jacket in black and grey men's-wear shadow stripe. The feminine touch is added in a "sissy blouse" with tucked front and lace trim.

The character who originated the phrase, "as easy as taking candy from a baby," never tried to pull the taffy over our infant's eyes.

For Your . . .
Building Needs

PHONE 881
• New Homes
• Remodeling
All Work Guaranteed
J. D. Parson - Frank Harris

Women's Activities

Gift Tea Honors Bride-elect Of Jim Ed Willman Saturday

A gift tea at the Woman's Club Saturday evening from 7:30 until 9:30, honored Miss Sue Clarkson of Dallas, bride-elect of Jim Ed Willman. Hostesses were Meses. J. C. Whatley, H. L. Hassell, W. S. Poe, Frances Cooper, John Whatley, Ed Layton, Frank Hightower, A. F. Taylor, R. A. P'Pool, Frank Crowell, Fred Dovenport, Jack Muirhead, and J. M. Cooper.

Miss Clarkson's chosen colors of blue and white were carried out in all appointments. The tea table was covered with white imported cut work linen, centered with an arrangement of white shag daisies on a blue styrofoam base adorned with blue maline and ribbon. Carrying out the shower theme, a miniature blue net umbrella with ice cubes dripping on the daisies was suspended above the flowers. On either side of the center piece were crystal candelabra holding blue tapers. At opposite ends of the table, punch, and white cake squares decorated with blue forget-me-nots were served from crystal bowl and crystal tray. Blue and white mints served from crystal composites and blue napkins bearing the silver inscription of "Sue"

and "Jim Ed" for the chosen colors. The registration card with a white spread. On it were a crystal bowl daisies centered with a blue candle.

The gifts were white covered table center of the room.

Mmes. Hassell, H. J. C. Whatley alternate door. In the receiving Mrs. Ed F. Willman mother of the prospective honor guest, Mrs. E. and three of the brides, Suzanne Goff, G. and Shirley Sandkuhl.

Mmes. Crowell and terminated at the registration and Mmes. Layton, Frances Cooper lady Mmes. John Whatley, Hassell served the cake. Mmes. Hightower, John and J. C. Whatley presented the gift display. Miss E. ley, Miss Barbara Hight, Judy Hassell, Mrs. Chaston, and Mrs. Donald

THANKS FOLKS, WE GOT ELECTED —

. . . and it's a nice tribute to be favored with confidence and good-will of one's neighbors friends. Getting elected, however, may apply business as well as politics. I doubt if we could very far in a political race, but when it comes the proposition of looking after your insurance needs a host of customers for more than 32 ye have favored us with a vote of confidence, and so do. And for that we are deeply grateful.

EARL BENDER & COMPANY
Eastland (Insurance since 1924) Texas



CHANGE OF
OWNER-
SHIP

We Are Pleased To Announce
That We Have Purchased

The Hardin Magnolia Service
Station located at 301 East Main
Street.

YOUR BUSINESS
APPRECIATED

—A Trial Is All We Ask—

- Mobil Gas
- Washing
- Mobil Oil
- Lubrication
- Mobil Tires
- Pick-up, Delivery Service

TUCKER
Magnolia Service Station
301 E. Main Phone 95

LIVING ROOM
SPECIALS

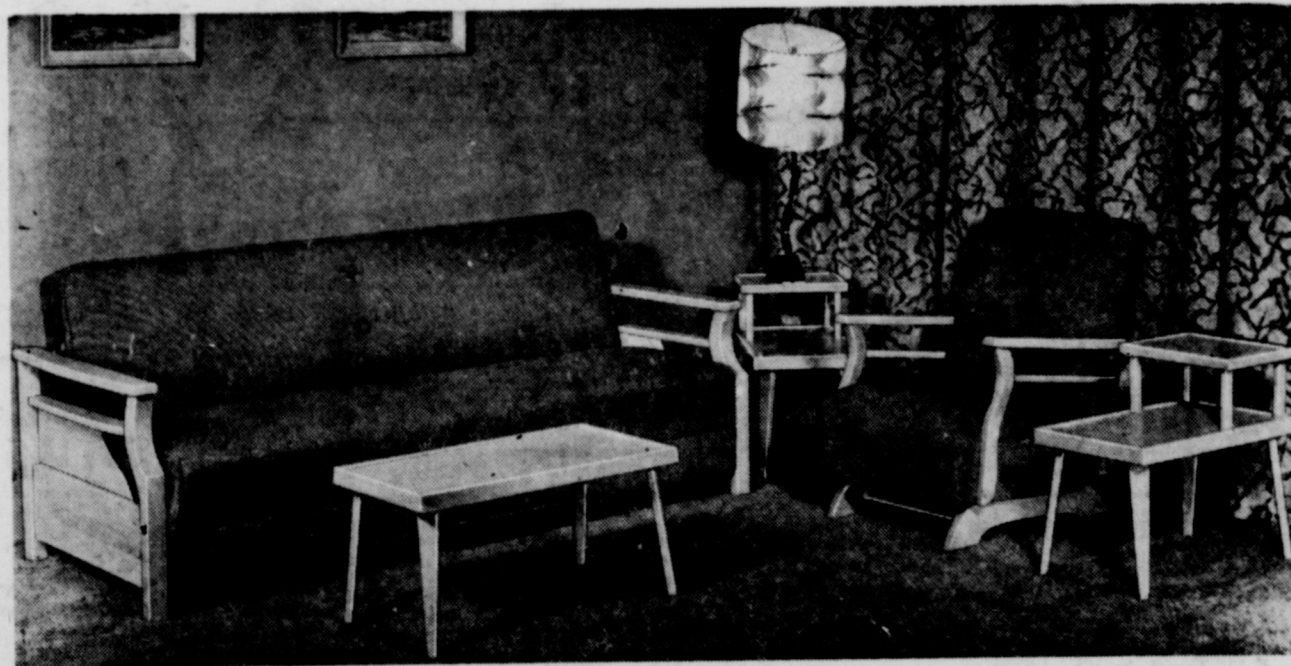

We have a large selection of Living Room groups, all hardwood frames, spring seat and back, exposed wood in lime oak, tops of all tables are plastic covered, make your selections now, while stock is complete.

2 PIECE Platform Rocker Sofa Bed 99.50
Reg. 129.50 NOW
6 PIECE As Shown Above 110.50

Goods VALUES at

PIGGY WIGGLY

GREEN STAMPS
for Your Shopping Convenience
Thursday 16th, Friday 17th, Saturday 18th

99c	ARMOUR STAR FRYERS Lb.	49c
99c	CHUCK ROAST Lb.	39c
99c	ARMOUR STAR MATCHLESS BACON Lb.	39c
49c	GROUND CHOICE BEEF Lb.	29c
23c	Cantaloupes 2 For	25c
25c	LEMONS California Lb.	19c
37c	GERBER'S Baby Food 4 For	35c
93c	ZESTEE—GRAPE OR APPLE JELLY 3 For	\$1
For \$1	IMPERIAL PURE CANE SUGAR 10 Lb. Bag	95c
... 59c	AUNT JEMIMA FLOUR 10 Lb. Bag	95c
... 2 lbs. 39c		

WOODBURY—\$1.00 SIZE SHAMPOO ...	59c	NATIONAL BISCUIT VANILLA WAFERS 9 1/2-oz. ... Bag	27c
GLADIOLA YELLOW MEAL 10 Lb. Bag	59c	NATIONAL BISCUIT RITZ 1-lb. ... Box	37c
KAISER—25-Ft. Roll FOIL ...	31c	QUART BOTTLE CLOROX ...	20c

Spic Reg. Size	Complexion Size 3 for	Ivory Regular 33c
-------------------	--------------------------	-------------------------



DETERGENT
ALL
24-OZ. PKG.
36c

POOF! POOF!
DOWN GO FLYING BUGS!
REAL-KILL
INSECT BOMB
Only 75c

NEW PURINA Bite-Size CHECKER PLAN OF GROWING PULLETS

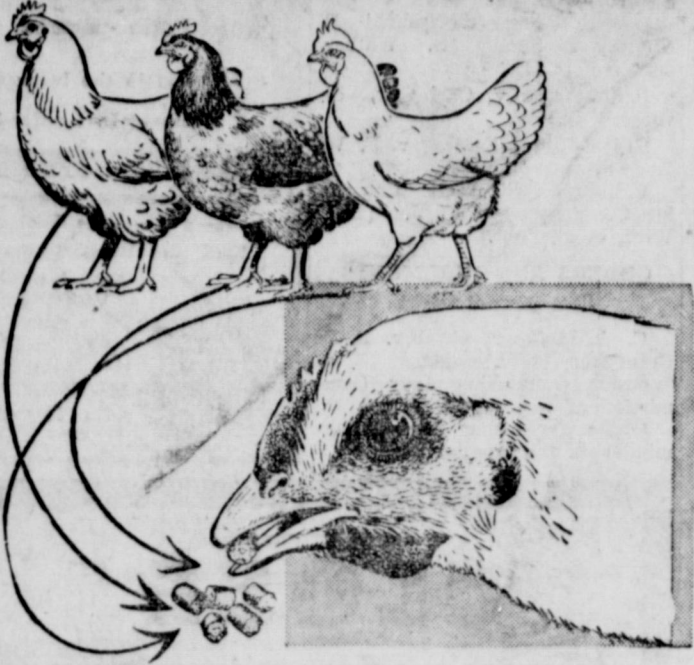

Compared to usual mash feeding, the new Bite-Size Checker plan can make a big cut in your growing cost. Chicks start eating the new, smaller Checkers when only 4 to 6 weeks old. It takes less feed because pullets spill less out of the hoppers. And the few Checkers that are spilled are quickly picked up—not lost on the ground like mash.



PURINA HEALTH AIDS
help you avoid disease losses

WE BUY EGGS

EASTLAND FEED & SEED

204 N. Seaman

Phone 175

Turkeys, Rice Top List Of Food-a-Plenty

COLLEGE STATION—A record turkey crop is expected this fall . . . about 10 million head more than a year ago.

Heaviest increases in farm marketings over a year ago are due in September, placing turkeys at the top of the U. S. department of agriculture's plentiful foods list for the month.

Rice is another top feature on the list. While this year's crop is estimated to be about 13 per cent less than last, carryover supplies are still heavy.

With the drouth forcing more cattle to market than last fall, beef also makes the September plentiful list. Since most of the cattle are off grass, supplies of intermediate and lower grades of beef will be especially heavy.

Good catches of tuna coupled with a heavy carryover from last year have put canned tuna in oil on the list.

Too, broilers and fryers, milk and other dairy products, fresh Bartlett pears, summer vegetables and peanut butter complete the list.

ATTEND THE CHURCH OF YOUR CHOICE EACH SUNDAY

ALL RISK . . . POLICY

- FIRE - THEFT - COLLISION
- OUTBOARD MOTORS
- BOATS
- BOAT TRAILERS

**KINNAIRD
INSURANCE AGENCY**
207 W. Main
"37 Years In Eastland"

TRI-CITIES REAL ESTATE EXCHANGE

- Oil and Gas Leases
- Business Property
- Farms & Ranches



REALTOR
Phone 1065 Box 22
Eastland

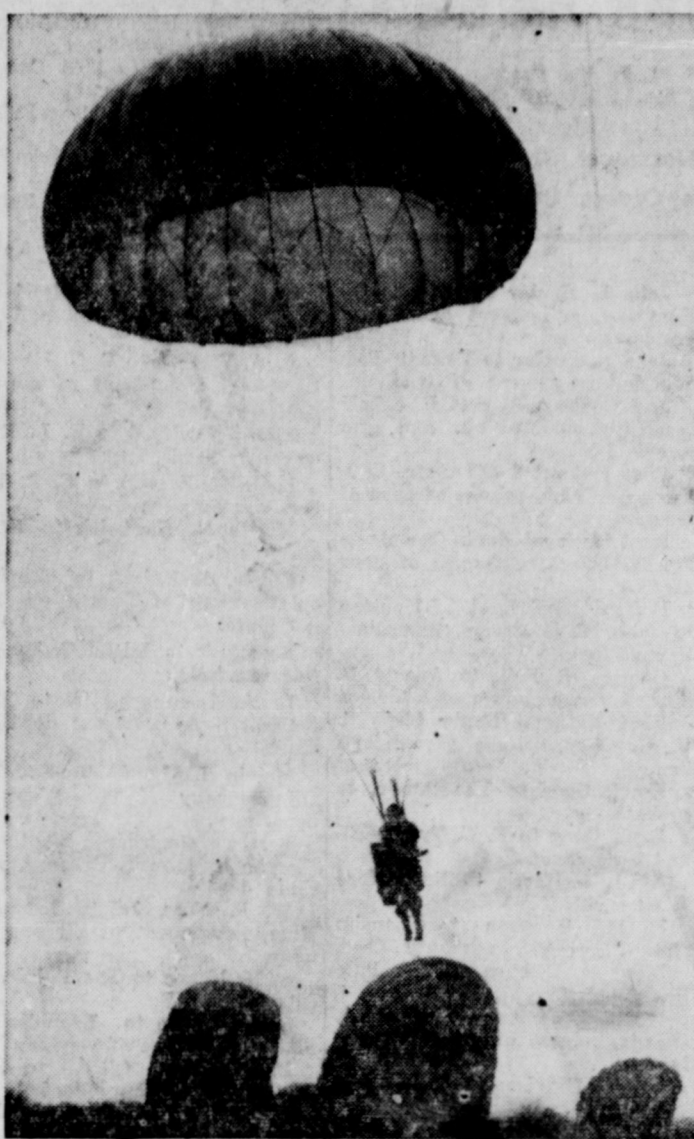

HAPPY LANDING—A member of the Army's famed 82nd Airborne division returns to earth with perfect landing form during a practice jump at Fort Bragg. Just before jumping he requested "ground floor, please."

Duck Flights To Storm Texas Skies

AUSTIN — Reports direct from a symposium of federal and state water fowl authorities indicate that substantial duck flights will storm the Texas skies again this fall, according to the executive secretary of the Game and Fish commission.

He said only early fall rains are needed to provide "a very good duck and goose season for Texas hunters."

J. R. Singleton, wildlife biologist specializing in waterfowl, returned from a Central Flyway council meeting, with assurances from authorities on the nesting-ground scene that "the excellent migration of last fall apparently will be repeated this year."

"The fine population that mov-

ed northward to the breeding areas last spring," reported Singleton, "has produced a satisfactory hatch when considering the outlook in it entirety."

Corpus Christi Golf Tourney Opens Aug. 19

CORPUS CHRISTI (Special) — The first Pan American Golf association tournament has been slated for Corpus Christi's Oso municipal course, Aug. 19, according to tourney officials over \$1,000 in prizes and money has already been guaranteed.

Links men from San Antonio, Houston and other neighboring Texas cities have already entered and invitations have been extended to the Corpus Christi golfing association and country clubs in other South Texas cities. Both amateurs and professionals are invited.

Four foursomes will place in the money winnings and \$100 cash will be given the low-scoring team captain for the day.

The deadline for entering the tourney is 5 p.m., Saturday, Aug. 18th. Entry can be submitted by mail with a \$10 entry fee. More detailed information can be procured by writing the Oso municipal course, Corpus Christi.

BILL HYDE Sells and Builds



STEEL BUILDINGS

for:

- Industry
- Commerce
- Schools

and other single-story construction

STANFORD ENGINEERING CO.

P.O. Box 687 Dial 3-4721

Abilene, Texas

Horned Frogs Are Picked By Writers

Nineteen of the sports writers attending the Texas high school coaches clinic at Lubbock, picked Texas Christian university to win the 1956 Southwest Conference football championship.

The writers picked the way they thought the teams would finish

after a conference with coaches of six of the seven schools in the conference. TCU won the title last year.

Here's how the writers placed the schools in the race: TCU, first; A&M, second; Baylor, third; Texas, fourth; Arkansas, fifth; Rice, sixth, and Southern Methodist, seventh.

CALL 601 FOR CLASSIFIED AD SERVICE

MAYTAG AUTOMATIC AND CONVENTIONAL WASHERS - GAS RANGES

"We Service What We Sell"

Hamner Appliance Store

205 S. Lamar

Phone 623

OIL FIELD Equipment

- SURFACE CASING
- OIL STRING CASING
- TUBING
- RODS
- PUMPING UNITS
- TANKS

**BOUGHT - SOLD - TRADED
IRISH DRILLING CO., INC.**

208 W. Commerce—Eastland, Texas
Pipe Yard Highway 80 East
Office Phone 100 - 101 Yard Phone 199

Golden Esso Extra

GASOLINE

has the **HIGHEST OCTANE RATING**
in Texas . . . highest by far!

Humble research provides the first gasoline specially made for cars with very high compression engines and cars that tend to ping or knock on "premium" gasoline.

This gasoline, Golden Esso Extra, has the highest octane rating in town—highest by far.

But octane rating is only one performance quality. In Golden Esso Extra this improvement paces other quality improvements that will assure you:

Quickest starting and warm-up; maximum power; fastest acceleration; increased

protection against vapor-lock; minimum engine deposits; and best gasoline mileage.

Golden Esso Extra is the world's finest automotive gasoline. Its performance rates it "premium over premium." If your car has a very high compression engine, if it tends to knock or ping on "premium" gasoline, use Golden Esso Extra.

You will save the extra cost through performance, operating economy, and added gasoline mileage. Dispensed from the golden pump under the Humble sign.

Pay only for the gasoline quality your car requires

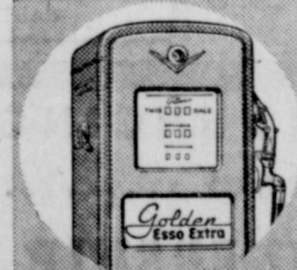

**PREMIUM
over
PREMIUM**

Golden Esso Extra is first of three great Humble gasolines. It costs more to make, and those whose cars require its quality will profit by paying more for it. Others will not.



PREMIUM

Famous Esso Extra Gasoline is No. 1 in Texas, first in sales among "premium" gasolines because it's first in quality. Esso Extra gives peak performance to most cars with high compression engines. This famous gasoline will continue to be the quality leader in its field.



REGULAR

Humble Motor Fuel is for cars that perform well on regular gasoline. It sets the pace for performance and mileage among the "regulars." It is the only regular gasoline in Texas that contains a patented solvent oil to keep engines clean.

**HUMBLE
OIL &
REFINING
COMPANY**

Use the Gasoline your car requires . . .
... you'll find it under the Humble sign!



Of course, you can afford a Freezer! AND IT CAN BE FRIGIDAIRE, TOO!



New 1956
Frigidaire
Food Freezer
has 469-lb capacity

13.4 Cu. Ft. Food Freezer . Upright
Design puts everything in sight, in easy reach
• 3 Fast-Freeze Refrigerated Shelves • Glide-Out Basket Drawer • The Famous Frigidaire Compressor Unit • One-Year Warranty and Four-Year Protection Plan

Your savings start the instant you buy this brand-new Frigidaire Food Freezer—and they continue growing for years after! Here's why.

Now you can stock up on midweek and seasonal food specials and stash away those weekly savings—buy in quantity, too, and save still more. In fact, this investment more than pays for itself through the years, with dividends in better, more varied meals.

See our other Frigidaire Food Freezers at similar attractive low prices in Upright and Chest Models.

Before you buy any food freezer—compare, and you'll buy FRIGIDAIRE at

LAMB MOTOR COMPANY

305 E. Main

EASTLAND

Phone 44

FORMER 4-H MEMBERS CAN BE NOMINATED IN NEW AWARD PROGRAM HONORING ADULTS

Do you know a member of your community whom you consider a notable success in his or her chosen career or who has an outstanding record as a citizen or public affairs? And is this person a former 4-H member?

And have you often thought that that person should receive some form of public recognition for his or her acceptance of citizenship responsibilities and achievement in life?

If so, you now have the opportunity to do something about it, according to G. L. Noble, director of the National Committee on Boys and Girls Club Work, who recently announced that the Plant Food Division of Olin Machine Chemical Corporation would again sponsor the National 4-H Alumni Recognition Program, the only 4-H Award Program honoring adults.

You can help nominate one of your neighbors for these coveted awards by filling out the form below and sending it to your County Extension agent.

The program provides two certificates as awards in each county. Four state winners, selected from all the county winners are presented burnished copper plaques mounted on a pinnet.

Eight people, four men and four women, chosen from all the state winners, will receive gold keys and all-expense trips to the

National 4-H Club Congress in Chicago, November 25-29.

Men and women who have previously been 4-H Club members, who have an outstanding record of participation and leadership in community activities and who are a success in their chosen occupation or profession are eligible for consideration. So, if you know any one in your community who is eligible for this award fill out the blank and send it to your County Extension Office. They have official nomination forms.

Many 4-H Alumni are successful farmers and homemakers. Others are leaders in business, government or civic affairs. Some may not have been recently active in 4-H Club work, yet because of the basic training received through the 4-H program, they contribute to the advancement of community, state and nation.

Purposes of the awards are (1) to inspire present-day youth to greater accomplishments by providing them with living examples of dependable purposeful citizenship and (2) to encourage former 4-H Club members to support and cooperate in 4-H work.

Fill in information regarding nominee for National 4-H Alumni Recognition Award, attach any supplementary information which may be helpful and submit to the County Extension Office.

Background Information On Nominee

Full Name _____
 (If married woman, indicate full maiden name)

Present address _____
 Occupation or Position _____
 Number of years as 4-H member _____
 Where (county) _____ (state) _____
 Submitted by _____
 Address _____
 Date _____

CALL 601 FOR CLASSIFIEDS

COURTHOUSE NEWS AND RECORDS

Real Estate Transfers, Marriages, Suits Filed, Court Judgments, Orders, Etc.

INSTRUMENTS FILED

County Clerk's Office

Ada Oil Company to Erwin Greenweige, release of oil and gas lease.

Lynn W. Adams to L. G. Williamson, warranty deed.

Big Six Oil Company to Woodson Producing Co., MML.

Morris Cottle to Federal Land Bank of Houston, transfer of MML.

A. E. Crawley to Charles C. Milliken, warranty deed.

C. C. Cunningham to Stanley W. Morris, release of vendor's lien.

City of Eastland to Mrs. Louise Dorsey, cemetery deed.

G. J. Davis to B. L. Gary, quit claim deed.

John Davis to Mrs. Less Dorsey, warranty deed.

Eastland National Bank v. Mrs. G. H. Red, abstract of judgment.

John L. Eppler to C. G. Jackson, assignment of oil and gas

lease.

John L. Eppler to Spear Oil Company, assignment of oil and gas lease.

John L. Eppler to Ferman Tom Walton, assignment of ORR.

J. S. Felts to Stuart R. Mitchell, assignment of oil and gas lease.

First Federal S & L Assn. to J. Lewis McCaleb, release of deed of trust.

First National Bank, Temple to Joy N. Houck, extension of deed of trust.

Federal Land Bank of Houston to John M. Leveridge, subordination of lien.

George H. Folk to Arnold P. Scharbauer, ce power of attorney.

First National Bank, Cisco to E. G. Gary, release of vendor's lien.

Frank Good to The Public, ce probate.

B. L. Gary to F. C. Tye, MML and assignment.

Jesse B. Harris to Rutherford & Steel, MML.

H. M. Harrison to Lonetta Gunn Springer, warranty deed.

Mary R. Hilburn to The Public, affidavit.

W. H. Hoffmann to Lee A. Harbin, release of oil and gas lease.

George Harrison to B. L. Gary, warranty deed.

W. W. Humphrey to L. F. Woodford, quit claim deed.

W. M. Isenhower to L. E. Booth, release of deed of trust.

N. H. Jones to The Public, proof of heirship.

Susan A. Jones to L. E. Booth, warranty deed.

Kenneth W. Jameson to Texas Electric Service Co., right of way.

Mrs. Ida Joyce to Charles A. Watson, release of MML.

Mrs. H. D. Lanham to Robert Douglas, MML.

John M. Leveridge to Magnolia Petroleum Co., oil and gas lease.

C. M. Miller to Monark Oil & Gas Co., assignment.

Charles C. Milliken to Prudential Insurance Company of America, deed of trust.

Stanley W. Morris to Howard Gains, release of vendor's lien.

J. S. McCelvey to Don Buckalew, oil and gas lease.

C. U. Norton to Nadine Dalgren, assignment of oil and gas lease.

C. U. Norton to David Dalgren, assignment of oil and gas lease.

L. F. Parsons to The Public, proof of heirship.

Lucy A. Rust to City of Eastland, deed.

G. H. Red to A. D. Anderson, Sr., transfer of vendor's lien.

G. H. Red to S. L. Beggs, warranty deed.

Anna Louise Spence to The Public, affidavit.

Spear Oil Company to E. M. Willingham, assignment.

Walter C. Scharbauer to The Public, ce probate.

Walter C. Snyder to Arnold P.

MOTOR MAIDS



A Safe Time .. A Good Time

By Jeanne Smith, Dodge Safety Consultant

WILL YOU be writing the folks back home about the swell vacation you're having? Or will they be writing you "get well" notes?

To be sure of having a good time, the National Safety Council asks that you make safety part of your planning. Here is a list of the Council's suggestions:

1. Before leaving, have your car checked in the service department of your local dealer. Are brakes, lights and wheels OK?
2. Start off on the right foot. Use a light foot on the gas.
3. Slow down in bad weather, in bad traffic, on bad roads and when visibility is limited.
4. Make a check list. Take along a flashlight, extra car keys, first aid kit, road maps, sunglasses, flares or flashers, tools, rope — and safe, courteous driving habits.
5. Don't swim alone, too far, or after dark. Know the depth of the water, tide conditions, and under-water obstacles, if any.
6. Don't let the heat knock you cold. Take less sun the first few days. Don't overdo sports and exercise.
7. Rest after eating. And don't eat excessively in hot weather. It can be dangerous.
8. Watch out for other people when fishing. Be careful of hooks. Learn proper casting techniques.
9. Be alert to any special vacation hazards such as poison ivy or snakes.
10. Select boats carefully. No standing, overloading or horseplay. Stay ashore in bad weather. Always carry life preservers. If the boat overturns, stay with it!
11. Wear protective clothing when camping. Watch out for impure drinking water. If in doubt, boil it. Be careful with cigarettes and matches. Keep fires small and guarded. To make sure it's out, cover fire with sand or dirt.



Miss Smith



We Make Your Machines Just Like New

- Typewriters
- Adding Machines
- Cash Registers

Completely Rebuilt and

Refinished In Colors

Hail Typewriter Co.

204 S. Seaman Phone 94

EASTLAND

ANNOUNCING Change of.....

OWNERSHIP

PAT'S RADIATOR SHOP is now

MAC'S RADIATOR SHOP

COMPLETE

Automotive and Industrial RADIATOR SERVICE

Your Business Appreciated All Work Guaranteed

Scharbauer, ce power of attorney.

Arnold P. Scharbauer to The Public, ce affidavit.

S. L. Swindell to Charles A. Watson, warranty deed.

A. P. Shugart to J. E. Connally, oil and gas lease.

L. A. Thompson to The Public, ce probate.

Katie Thurman to John L. Eppler, oil and gas lease.

Katie Thurman to The Public, affidavit.

Annie Tucker to Tom Noble, warranty deed.

Rip C. Underwood to Doris W. Neustadt, release of oil and gas lease.

L. A. Warren to E. C. Johnston Company, assignment of oil and gas lease.

L. F. Woodford to C. L. Rich, warranty deed.

Lucie E. Harrell to E. R. Bisbee, warranty deed.

Myrtle N. Hardwick to B. A. May, deed.

Elmer R. Knight to Standard Oil Company of Texas, oil and gas lease.

Leonard's to Edgar G. Yeager, release of ML.

L. A. Lowrance, Jr. to First Federal S & L Assn., deed of trust.

Melvin L. Lewis to Standard Oil Company of Texas, opt. of depository.

Bertha Gertrude Weatherby Morgan to John T. Gregory, warranty deed.

W. F. Nuss, Jr. to Buford I. King, assignment of oil and gas lease.

S. H. Nance to The Public, affidavit.

S. H. Nance to Leonidas C. Shockley, release of vendor's lien.

Barbara Jean O'Neill to Billy B. Cooper, warranty deed.

Clifford B. Rust to The Public, affidavit.

J. W. Starkey, Jr., to Steele Hill, deed of trust.

Henry A. Schaefer to Glenn Deitiker, oil and gas lease.

Leonidas C. Shockley to The Public, homestead designation.

Leonidas C. Shockley to Abilene Savings Assn., deed of trust.

Delbert Tarver to Glenn Deitiker, oil and gas lease.

Lloyd S. Waddington, Jr. to Aubrey A. Kincaid, lease.

Texas Trends dallas fashion center



Flare for the feminine touch! Gay's Originals sparks this flare, in pairs of imported washable velveteen with an embroidered motif. The white pima cotton "aissy" blouse is trimmed in lace.

PROBATE

J. A. Estes, deceased, application to probate will.

Nellie May Strange, deceased, application to probate will.

MARRIAGE LICENSES

Ray LaVerne Roberts and Myra Gertrude Mason.

SUITS FILED

91st District Court

Gerald Seabourn v. Eugene J. Swalve, et al, damages.

Don H. Peaker v. Donald E. Gingery & Shelby S. Walker, debt.

Perlene Cox v. Carl Cox, divorce.

Grace Carter Keeling v. F. W. Dodson, suit on note.

Halliburton Oil Well Cementing Company v. W. J. (Bill) West, et al, debt.

ORDERS AND JUDGMENTS

91st District Court

C. A. McCown, et al v. Z. D. Culpepper, et al, order.

Order empowering Jury Commissioners for August Term.

Order appointing Jury Commissioners for August Term.

CALL 601 FOR CLASSIFIED AD SERVICE

Insurance AND Real Estate

D. L. KINNAIRD

Life - Fire - Auto - Farm

Polio - Bonds

37 years in the Insurance Business In Eastland

Overseas Veterans Welcome

Karl and Boyd Tanner

Post No. 417

VETERANS OF FOREIGN WARS

Meets 2nd and 4th Thursday

8:00 p.m.

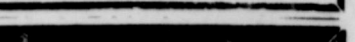

CLOSE OUT

ON 4000 CUBIC FOOT AIR CONDITIONERS Phone 894 Now For Our Close-Out Prices.

Wayne Jackson Auto Supply 112 N. Seaman

JONES **JB** BLAIR

HOUSE PAINTS

LAST LONGER • COVER BETTER • HOLD THEIR TRUE COLOR • BECAUSE THEY'RE

Tailor-Made for Southwestern Climate

Most paints are made for "average" temperatures throughout the whole country. Jones - Blair paints are made for the Southwestern climate, formulated expressly to withstand its hot sun and rigorous temperature changes. Long research and testing in the Jones-Blair laboratory, largest in the Southwest, produced this exclusive formula — there's no other like it.

Jones-Blair House Paint is definitely superior to ordinary house paint; it is the

best house paint that can be made. Its well-balanced formula lets it flow on smooth and easy, and it has excellent hiding ability. J-B House Paint goes on to stay. It ages smoothly and uniformly. It collects less dirt and dust and leaves a perfect surface for refinishing years later.

Jones-Blair paints cost less not only because they last longer, but because they cover more surface with greater hiding power. And you can't find more beautiful colors — over 24 of today's most desirable colors — unusual intermixes and beautiful trim colors.

Before you repaint your home, it will save you money to find out more about Jones-Blair paints — the finest you can buy — so nice to come home to!

Check With Us Today

JB SATIN-X

The Miracle Paint with a Rubber Base

Dries in 30 minutes • Odorless • Washable

For new walls — just dry in minutes — just try Satin-X, the new miracle paint with a rubber base! It's a Jones-Blair paint — the finest you can buy!

only

Satin-X works miracles, with little work! Put it on with a roller or brush and you'll do an expert paint job, in amazingly short time. Satin-X covers walls with a tough, elastic film — covers most walls completely with just one coat. Leaves a lovely soft finish that's non-scrubbable. Dust and dirt stay on top. Fingering, ink marks, dirt or grease wash off like magic. Colors stay clean and bright for years, even after repeated scrubbing.

Satin-X is odorless, no unpleasant paint fumes. Satin-X dries, ready to use, in 30 minutes. Satin-X comes in 4 color selections selected by the decorator staff of House and Garden Magazine.



HANNA

HARDWARE & LUMBER COMPANY

203 N. Seaman Eastland Phone 70

LIVE MODERN THIS WINTER ... enjoy

healthful, conditioned-air gas heating!

Give your family all the healthful comforts of modern, fully automatic "whole-house" heating!

Enjoy better living this winter. Enjoy the wonderful warmth of "whole-house" central heating.

It's as automatic as automatic can be. Set it, forget it... automatically, all winter long a houseful of healthfully fresh, filtered heat. These modern central systems help keep every room — from wall to wall, ceiling to floor — at even temperatures. Floors in every room stay draft-free, toast-warm, "baby-safe"... even in the coldest weather!

Economical, too! Automatic temperature controls give just the heat needed... not wasteful, "too hot," "too cold" heating. And now, before winter sets in, priced at special summer savings. Built to fit your needs, priced to fit your budget!

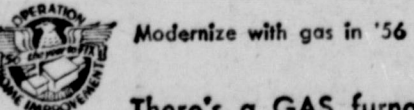

Modernize with gas in '56

There's a GAS furnace designed to fit your exact needs at

LONE STAR GAS COMPANY

NOW! SPECIAL SUMMER SAVINGS!

UP TO \$75.00

TRADE-IN ALLOWANCE on your old space heaters toward purchase of a

NEW JANITROL CENTRAL FURNACE

or modern "whole-house" gas heat

ONLY \$1 DOWN

48 Months to pay... no payments until October!



STOP THAT ITCH!
IN JUST 15 MINUTES.
 If not pleased, your 40c back at any drug store. Try instant-drying ITCH-ME-NOT for itch of eczema, ringworm, insect bites, foot itch or other surface itch. Easy to use day or night. Now at Eastland Drug Store.

A revival meeting will begin at the Staff Baptist Church on Sunday August 12. The pastor is the Rev. Boyd Tabor but we failed to get the evangelist's name, also the song leader's name.
 The public is cordially invited to attend these services.



—Dallas Fashion Center Photo
 Justin McCarty of Dallas accents the flare of a buttoned short-sleeved jacket with a jersey cummerbund in an all-wool lightweight slim tweed suit in blue, rust or green. The wool jersey blouse is made in colors to match.

THANKS FOLKS, WE GOT ELECTED —
 . . . and it's a nice tribute to be favored with the confidence and good-will of one's neighbors and friends. Getting elected, however, may apply to business as well as politics. I doubt if we could get very far in a political race, but when it comes to the proposition of looking after your insurance needs a host of customers for more than 32 years have favored us with a vote of confidence, and still do. And for that we are deeply grateful.
EARL BENDER & COMPANY
 Eastland (Insurance since 1924) Texas

Funeral Directors
HAMNER FUNERAL HOMES
 Ben E. Hamner
 Oxygen Equipped - Air Conditioned
 Eastland Cisco
 Phone 17 Phone Hillcrest 21211
AMBULANCE SERVICE ANY WHERE ANY TIME
 Nominal Cost Burial Insurance
 For The Entire Family

DAIRY TREAT

No. 2

Formerly Dairy King
**IS NOW UNDER
 NEW MANAGEMENT**

— O P E N —

3 to 11

**YOUR BUSINESS
 APPRECIATED**

B. W. ROBERTSON, Mgr.
 Phone 20

**Poison Feed
 May Result
 From Drought**

Now that many cultivated grasses and plants are dry and feed is less plentiful, trouble may develop from livestock eating weeds and plants which are poisonous, the American foundation for animal health warned today.

Under normal conditions, says the foundation, animals will stay away from poisonous plants because they are unpalatable. But when animals are hungry, they will feed on almost anything that is available.

Losses from plant poisoning in livestock are common in many areas of the country, especially in some of the western range states, the eastern mountain areas and localities where drought cuts down normal feed sources.

Locoweed is the most important trouble maker in this respect in the western and mountain areas. In other sections, deadly nightshade, laurel and water hemlock are dangerous. Larkspurs also cause a large number of losses and the lupines likewise can cause trouble.

A large number of plants are deadly because they develop hydrocyanic or prussic acid. Included in this group are wild chokecherry, sorghum, sudan grass, Johnson grass, flax and arrow grass. Some of these plants, when grown under normal conditions, are considered very good feed. Only when the normal growth is interrupted by drought, frost or some other cause, do they tend to become poisonous. Forage crops grown on soils containing a high nitrate content may result in costly cattle and sheep losses under certain adverse conditions of growth, and the symptoms picture is easily confused with prussic acid poisoning.

Farmers should be alert for suspicious symptoms of plant poisonings at this time of year and obtain a veterinarian's diagnosis promptly if trouble develops, as time is a vital factor in such cases, the foundation says.

**A&M To Get Unit
 AFROTC This Fall**

COLLEGE STATION — Texas A&M college has been authorized to inaugurate an AFROTC flight instruction program this fall, according to information furnished Col. Henry Dittman, professor of air science.

The announcement from AFROTC headquarters, Maxwell Air Force Base, Ala., said that "A&M is one of 38 institutions selected to implement the program which became law on Aug. 11." It also stated the remaining institutions with AFROTC programs will become operative within the program during the following two academic years, Colonel Dittman said.

Students will take flight training on a civilian contract basis, he declared, and possibly could obtain credit toward a civilian pilot license while undergoing flight training.

Detailed information concerning the program will be released prior to the beginning of the fall term.

Soap 'n water will clean up your feet — but they won't clear up

ATHLETE'S FOOT!

Make this easy test. Get instant-drying T-4-L at any drug store. This powerful fungicide will give relief **IN ONE HOUR** or your 40c back. Today at Eastland Drug Store.

SEAT COVERS

Custom Made For Your Car
 Beautiful Selection Materials
 Come In and See
The Trim Shop
 E. L. GRAHAM
 511 W. Main Eastland

Fatal Fallacies

by Ted Key

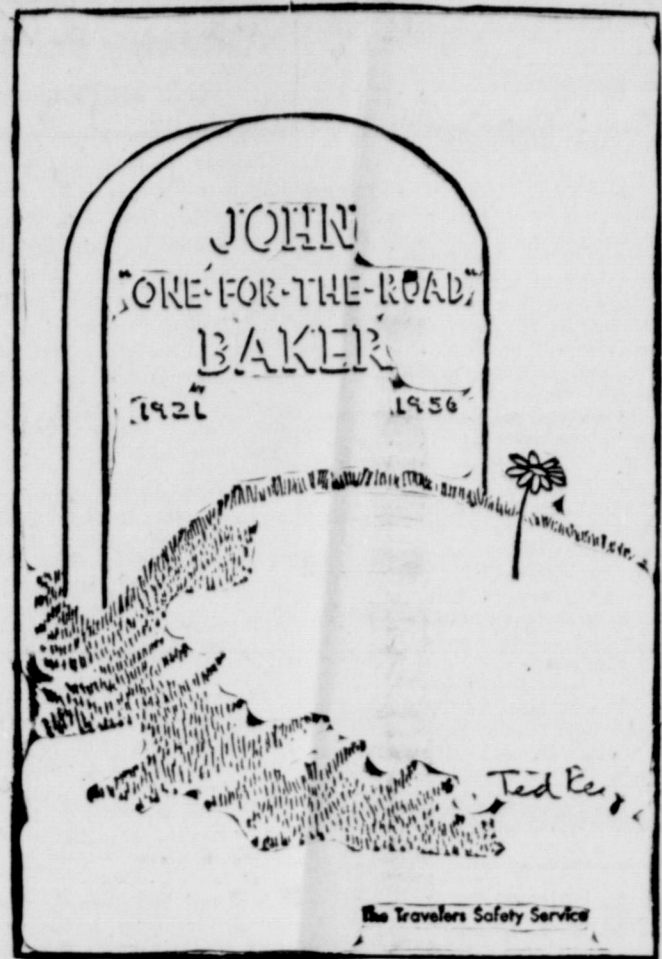

We're Authorized Dealers For
ALL HOTPOINT APPLIANCES
 Washing Machines — Dryers — Ranges
 Dish Washers — Disposals
 Home Freezers — Refrigerators
 Air Conditioners — Hot Water Heaters

Call Us For Complete Service
 On ALL Appliances

. SMITH PLUMBING & TIN
 114 S. Seaman Phone 304

COMPLETE BODY-FENDER Repair

WRECKER SERVICE DAY AND NIGHT
 Ph. 42
 Expert Body Work and Painting
 Choice of Colors

KING MOTOR CO.
 Phone 42 NE Corner Square

"FrigiKing" AUTO AIR CONDITIONING

COOL Absolutely The Finest
COMFORT \$273.00 up

- For Any Late Model Car
- Instant Cooling

Completely installed by experts. Let us show you the "FrigiKing". Drive in comfort this summer.

KING MOTOR CO.
 100 E. Main Phone 42



You get more car when you buy it . . . more dollars when you sell it! Chevy has the highest resale value of the leading low-priced models!

Why people who used to buy higher priced cars are changing to Chevrolet

Sales and official registration figures show that the higher priced cars are losing more and more buyers to Chevrolet. And it isn't just because a Chevrolet costs less, either!

If you buy a higher priced car instead of a Chevrolet, what do you get in return for those extra hundreds of dollars?

More room? No, because the difference in room is usually measured in fractions of

inches—often in Chevrolet's favor! Better roadability? Not with Chevy's wedded-to-the-road stability and sure-footed cornering ability. Better performance? Well, Tom McCahill, automotive expert for Mechanix Illustrated, called Chevrolet "the greatest performance buy ever offered at any time in America!" Result: more buyers are deciding they'd rather drive a sweet-handling Chevrolet even if it didn't cost less! Wouldn't you?

**IF YOU NEED A REAL ESTATE DEALER
 LOOK FOR THIS INSIGNIA**

The Sign of a Competent, Reliable Real Estate Dealer.
 One Fully Equipped to Handle Your Needs.

★ ★ ★

FARMS, RANCHES, BUSINESS PROPERTY, OIL AND GAS LEASES

TRI-CITIES REAL ESTATE EXCHANGE
 Phone 1065 Eastland, Texas

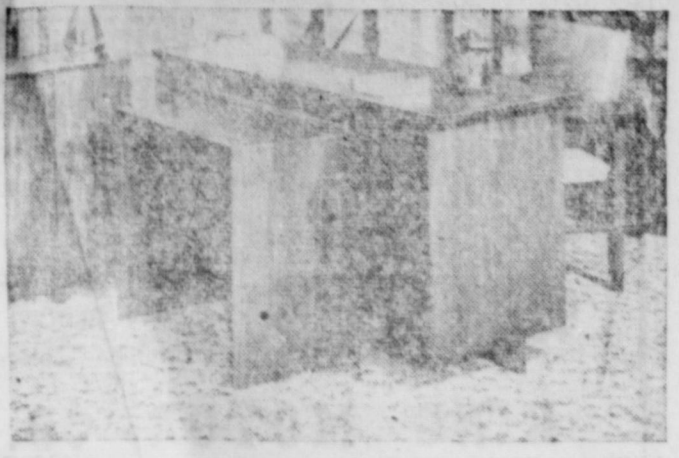

Bleacher Unit Designed By UT Prof-Engineer

AUSTIN — University of Texas engineers have designed a new teaching-aid — a portable bleacher useful in laboratory demonstrations and in school auditoriums. The new bleacher was designed by Dr. E. H. Amstead, associate professor of mechanical engineering, and Edward M. Wright, research engineer. The units were first tested in mechanical engineering laboratories at the university. Designed to pass through regulation size schoolroom doors, the bleachers can easily be erected by one person. When not in use, they can be dismantled and stored compactly against hall walls. The portable seats accommodate 15 college size students and as many as 25 children.

The colors and technique used by the modern painter Georges Braque are duplicated in this carpeting inspired by his painting "Interior." The richly piled all wool broadloom carpet is part of a collection of floor coverings in ten glowing colorings, each selected from the palette of an artist who inspired it.



Country Echoes
Mrs. Bill Tucker

Recent visitors in the Henry Iley home are Mr. and Mrs. Wayne Iley from Fort Worth and Charlie Iley of Coolidge. During the past week the Henry Ileys visited their daughter in Temple.

E. L. Lasater has orders from the doctor to rest up for several days or it will mean six-weeks stay in bed. He is suffering a heart condition.

Our visitors last Tuesday were Mr. and Mrs. Richard Tucker of Cheaney, his mother, Mrs. Mary Tucker and her grandson, William Richard Box. William is also the grandson of Mr. and Mrs. O. L. Box of Eastland, formerly from Alameda county.

Mr. and Mrs. Burfiend, another of our neighbors whom we met at revival services Saturday night were very friendly, and interested us in their hobby shop in their home. This we must go see. Some 400 varieties of articles are displayed.

Mr. and Mrs. Lee Anglin have installed modern bathroom fixtures to their home the past two weeks plus hot water heater, and a 17 foot home freezer. Now, they report a water depletion in the well, and the possibility of having to drill a new water well.

Water levels in most of the stock ponds and tanks are at an alarming low, with no sign of the drought being broken. Feedstuff is gone, cotton has begun to burn and small bolls are already sun-cracking prematurely. Some have turned the stock into the fields for grazing.

Mr. and Mrs. Harry Deal and Judy from Ranger, came Saturday night only to find us gone to church service at Gorman. Deal is janitor at Ranger high school, a place he has held for about 15 years.

Mrs. J. P. Strickler was reported ill at the home of her daughter, Mrs. E. E. Blackwell, on Sunday. She is getting well on in years.

Another old-timer, who will celebrate her birthday August 21, who will be 90 years of age, is Mrs. Eva Underwood, Route 1, Ranger. It would be nice if we all remembered her on her day with a card of letter shower. She is almost blind, but despite this handicap remained cheerful and contented. Her radio is her entertainment she enjoys.

Bible Comment:
Suffering Brings Fellowship In Christ

WHEN Jesus hung upon the cross, one of the two thieves between whom He was crucified reviled Him, urging Him to save Himself and them. The other thief rebuked his fellow, reminding him they were suffering justly for their misdeeds, whereas Jesus was suffering for His innocence and goodness. The penitent thief had the reward of hearing Jesus say, "This day thou shalt be with me in Paradise."

It is the distinction between two kinds of suffering which Peter emphasizes in his writings that does so much to encourage suffering Christians.

The Christian who suffers is a partaker of the sufferings of Christ. Instead of being embittered, he may well glorify God. Certainly as we observe life, we can not very well say that the ideal life is entirely free from suffering.

We have seen those who have accepted the way of suffering patiently and in subjection to the will of God ennobled by their experience, finding a deep satisfaction in life often denied to those whose ways have been easier and more pleasant. Peter brings this philosophy of endurance of suffering into the realm of Christian faith and practice, emphasizing the part of humility and the strength that comes to men through casting all their cares upon God.

The mystery of pain has never been solved. We do not know why the innocent suffer with and for the guilty. We do know, however, that there is a fellowship in Christ's suffering which has brought to suffering Christians happiness and peace. And this, too, is a mystery.

Drouth Stricken Farmers To Get Some Tax Relief

Drouth stricken farmers have been provided income tax relief on the sale of livestock by public law 629 approved June 29, 1956. When a farmer has to sell his livestock, in excess of the number that he usually sells in his ordinary business, due to a drouth, he can consider the sale as an involuntary conversion. The tax relief provisions relating to involuntary conversions have in the past applied to such things as the burning of your house, losses by flood, etc. No tax is due on the sale of property due to an involuntary conversion if the property is replaced with like kind within a specified period, generally before the end of the following year.

Non-Residents to Receive Licenses For Antelope

AUSTIN — The chief clerk of the Game and Fish commission said non-residents may qualify for the fall antelope season providing resident Texans do not use the estimated 1100 special permits to be issued.

He said several persons, mainly service personnel, have asked. These inquirers are in the state only temporarily or have been here less than the six months minimum residence period required under state law.

The chief clerk held out some hope for this special group of applicants since requests for actual special licenses have lagged. The non-residents will be notified promptly after the Aug. 31 deadline.

Earlier, he had urged persons interested in the antelope hunts to be held West of the Pecos and in the Panhandle to write for standard detailed information.

If there are more applicants than permits available, public drawings will be held in the commission's Austin office to determine the special licenses.

The special shoots will be held West of the Pecos in two three-day periods from Oct. 1 through Oct. 7, and in three three-day periods in the Panhandle from Oct. 11 through Oct. 19.



A. E. Fogle, Jr., administrative officer of the Abilene office stated that farmers who are having to sell livestock due to drouth conditions will qualify. He pointed out that the farmers tax guide for 1955, internal revenue service publication 225, sets out the procedures the farmers should follow in chapter 13. Publication 225 is available at internal revenue service offices and at county agents' offices. Thousands of farmers used this publication in preparing their 1955 tax returns.

MOBIL 210
★ Stays 34% Stronger
★ Lasts 14% Longer
At the Sign of the FLYING RED HORSE

Earley Tire Service
302 W. Main - Eastland - Phone 208

EXPERIENCE and SERVICE OVER 30 YEARS

EASTLAND IRON & METAL CO.
owned and operated by Henry Pullman, has always emphasized "Experience and Service" in dealing with our customers and produce s of scrap iron and metal, this is the solid foundation upon which this business has been built.

We are geared to handle all grades of scrap iron and metal.

At all times we carry new and used structural steel and pipe, I-beams, channels, angles, plates, sheets, reinforcing rods.

EASTLAND IRON & METAL CO.
Ph. 270—Henry Pullman, Owner—On Hwy. 80—East Main St.

Dove Season Runs Sept. 1 - Nov. 28

Texas will have 95 half days of morning dove hunting this fall, an increase of five over last year, divided between North and South zones.

The North zone season will run from Sept. 1 through Oct. 17. The South zone will begin Oct. 12 and continue through Nov. 28.

Shooting periods will be from 12 noon to sunset. Limits will be 10 per day and 10 in possession.

Dove Season Runs Sept. 1 - Nov. 28

Texas will have 95 half days of morning dove hunting this fall, an increase of five over last year, divided between North and South zones.

The North zone season will run from Sept. 1 through Oct. 17. The South zone will begin Oct. 12 and continue through Nov. 28.

Shooting periods will be from 12 noon to sunset. Limits will be 10 per day and 10 in possession.

NEGRO VOTES In Big City Boxes July 28

Voting Box Number	Town	Daniel	O'Daniel	Yarborough
Box 250	Baytown, Texas	0	0	245
Box 157	Houston, Texas	2	3	398
Box 232	Dallas, Texas	14	0	685
Box 309	Dallas, Texas	3	0	436
Box 226	Dallas, Texas	8	0	322
Box 125	Austin, Texas	23	37	444
Box 60	Port Arthur, Texas	64	14	443
Box 5	Fort Worth, Texas	3	2	160

Who said the Northern Association for Advancement of Colored People is not meddling in our State politics!!

NOW YOU CAN FEED GREEN GRASS . . . EVERY DAY OF THE YEAR WITH THE AMAZING HERBAGERE . . .

SEE IT IN OPERATION AT **KINCAID'S FEED & TURKEY HATCHERY**

WHAT IT IS AND DOES . . .
Imagine—from seed to feed in only six days. Almost unbelievable isn't it? Yet, it's true! Tender, green, spring-like forage containing high amounts of vitamins and minerals so necessary as a daily supplement to livestock and poultry diets. Produces strong, healthy bone structure and builds heavy gain in shorter time than ordinary feeder lot methods.

HOW IT DOES IT . . .
The method is simple, yet highly scientific. Herbage is a patented machine which grows feed from perfect spring-like weather conditions and moisture are perfectly combined with a famous exclusive salts compound forms the basis of the Herbage method.

HOW YOU CAN MAKE MONEY . . .
Time is money. Growing time in the Herbage is only six days affording you the advantage of eliminating "seasonal" feeding. Heavier animals will be ready for market sooner . . . richer milk will bring a higher price and you'll be cutting feed costs because every day is harvest day for Herbage forage.

ABOUT OUR TURKEY FINANCE PLAN
Kincaid's Feed & Turkey Hatchery
EASTLAND Phone 43

HOW THEY VOTED AT HOME

Daniel 781 Yarborough 115
Daniel 911 Yarborough 321

oted and worked for 90 per cent PARITY.

ll be Governor, and