

J.R.B.

SUPER MARKETS

RANGER — EASTLAND — CISCO

We Reserve the Right to Limit Quantities — No Sales to Dealers

MEMBER AFFILIATED FOOD STORES

Best Dressed Birds in Town

Prices Effective November 18-19-20

Turkeys



Fresh Frozen Selected
OYSTERS 12 oz. can **89c**

ARMOUR'S BROAD BRESTED

HENS
10 to 14 Lb. Average _____ Lb. **39c**

TOMS
14 to 18 Lb. Average _____ Lb. **35c**

Swift's — 4-6 Lb. Average
CHICKEN HENS Lb. **39c**
Dandy
BEEF STEAKS Lb. **59c**
MOHAWK HAMS 5-lb. Can **\$4.49**

DollarSpecials

MIX OR MATCH
3 FOR \$1

MIX OR MATCH
4 FOR \$1

MIX OR MATCH
5 FOR \$1

MIX OR MATCH
6 FOR \$1

MIX OR MATCH
7 FOR \$1

PET RITZ FROZEN PIE SHELLS
41c

SHURFROST FROZEN PUMPKIN PIES
29c

Pepto Bismal 89c Size **69c**
Cold Tablets 49c Size **29c**
Baby Powder 65c Size **44c**
Hair Spray Aqua Net 99c Size **59c**

Good Eating for Less!

BAKER'S GERMAN SWEET
Chocolate 4-oz. pkg. **25c**
BAKER'S ANGEL FLAKE
Coconut 14-oz. pkg. **67c**
DREAM WHIP — 2-oz.
Dessert Topping Box **25c**
DROMEDARY SLICED — 2-oz.
Pimientos 2 jars **31c**
TOWIE RED MARASCHINO
Cherries 4-oz. jar **25c**
DEL MONTE — No. 1 1/4
Sliced Pineapple can **27c**
IRELAND'S — No. 2
Chili NO BEANS can **69c**
AUNT JEMIMA
Corn Meal WHITE 5-lb. Bag **51c**
ROYAL ARMS
Toilet Tissue 4-pack **29c**
ROXEY — No. 300
Dog Food 3 cans **25c**
BORDEN'S EAGLE BRAND
MILK 15-oz. can **39c**

AF Brand
Drinks 10c

Shelled
Pecans 73c

Gold Medal
Flour 49c

FROZEN ROLLS AF Brand Pkg. **29c**
WHIPPING CREAM or SOUR CREAM - Foremost 1/2 Pt. **25c**
CRANBERRY SAUCE Shurfine No. 303 Can **23c**
SWEET PEAS Del Monte — No. 303 5 Cans **\$1**
COFFEE Maxwell House LB. **59c**

Borden's None Such
MINCE MEAT 29c

Shortening
SNOWDRIFT 59c

Kraft's Min.
Marshmallows 19c

Shurfine Quart **39c**
Salad Dressing
Del Monte — No. 303
Fruit Cocktail Can **29c**
Betty Crocker — 20-oz.
Pie Crust Mix pkg. **43c**
Kraft's — 7-oz.
Marshmallow Cream Jar **19c**
Nabisco Chocolate
Pen Wheels Pkg. **49c**
Scott's Decorated or — 200's
White Towels 3 rolls **\$1**
French's — 4-oz.
Black Pepper Can **35c**
Sage French's — 5-8-oz. Can **19c**

CASH SAVINGS on QUALITY FOODS

Poultry Season French's 1-oz. Can **19c**
French Pumpkin
Pie Spice 1 1/2-oz. Can **33c**
Pillsbury's Refrigerated
Cookies 15-oz. Pkg. **49c**
Fleischman's Corn Oil
Margarine Lb. Pkg. **41c**
Philadelphia — 3-oz.
Cream Cheese 2 Pkgs. **29c**
Kraft's
Velveeta Cheese 2-lb. Pkg. **95c**

Tempting Produce

Celery Fresh Crisp stalk **15c**
Cranberries Ocean Spray lb. pkg. **29c**
RADISHES OR
Green Onions bun. **5c**
GREEN
Cabbage lb. **5c**
Cucumbers lb. **10c**

J.R.B. BONUS STAMP COUPON
50 FREE S&H Green Stamps with purchase of No. 2 Ireland **CHILI**
(Void after Nov. 20, 1965)

J.R.B. BONUS STAMP COUPON
50 Free S&H Green Stamps with purchase of 3 cans of **SEGO**
(Void after Nov. 20, 1965)

J.R.B. BONUS STAMP COUPON
25 Free S&H Green Stamps with purchase of Scott Family **PLACE MATS - 39c**
(Void after Nov. 20, 1965)

J.R.B. BONUS STAMP COUPON
25 Free S&H Green Stamps with purchase of 29-oz. Bama **APPLE BUTTER - 39c**
(Void after Nov. 20, 1965)

J.R.B. BONUS STAMP COUPON
100 Free S&H Green Stamps with purchase 3-lb. canned **MOHAWK PICNIC**
(Void after Nov. 20, 1965)

J.R.B. BONUS STAMP COUPON
50 Free S&H Green Stamps with purchase of 3-lb. Shurfine **SHORTENING**
(Void after Nov. 20, 1965)

J.R.B. BONUS STAMP COUPON
25 Free S&H Green Stamps with purchase of Modess Vee **FORM 12's - 41c**
(Void after Nov. 20, 1965)

J.R.B. BONUS STAMP COUPON
50 Free S&H Green Stamps with purchase of 3 lbs. or more **HAMBURGER**
(Void after Nov. 20, 1965)

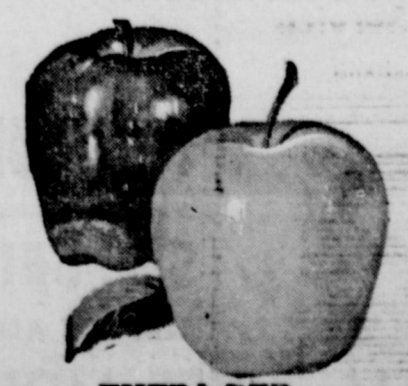

EXTRA RED
DELICIOUS APPLES lb. **15c**

Mrs. Joseph Perkins Is Hostess For Bassett Meeting Attending Welfare Meet in New York City

Mrs. Joseph M. Perkins, a member of the National Board of the Child Welfare League of America, is in New York attending the annual meeting of the organization. She is a member of the League's committees on membership and the Public Relation and Development Committee.

The Bassett Group of the First Christian Church met last Tuesday in the home of Mrs. Homer Meeks, with Margaret Watson opening the meeting with prayer. During a short business session, final plans were made for the all-church Thanksgiving dinner, which was held in both of Eastland, are members of the Christian Church annex members of the G.F.W.C. and Monday, Nov. 15. Mrs. Clayton Jackson presented the lesson for the anniversary of the founding of the General Federation of Women's Clubs. Refreshments of cookies and coffee were served to the following: Mattie Miller, Cutler, Mae Jackson, Levens, and Mrs. Levens.

IS VISITING

Visiting with Mrs. Avie All-Watson, Edith Magnss, Win-good this week has been Mrs. nie Bassett, and Meeks, hos- H. J. Bishop of Brownwood, tess.

Mrs. Owens Hosts Zeta Pi

Zeta Pi Sorority met on Nov. 15 in the home of Kathy Owens at 7:30 p.m. The meeting was called to order by President Ann Glass, who presided.

The ritual ceremony was performed and membership pins were presented to new members, Beth Frazier and Lylia Mahaffey.

A program entitled "Awareness of Blessings" was presented by Kathy Owens, after which, members submitted their money from sales of Mrs. Leland Kitchen's Candy.

Date for the Christmas party was set for Dec. 20 and plans for the Christmas decorations contest were discussed.

Refreshments of apple pudding, topped with hot caramel sauce, and cokes were served to the following members: Sue Baker, Glass, Owens, Pat Collins, Frazier, Melva Rogers, Mahaffey, Glenda Therwhanger and Jean Price.

VISITORS

Recent guests in the home of Dr. and Mrs. W. S. Poe were their son, Galand of Dallas; also, a grandson, Galand Jr. and family of Galveston. Galand, Jr. is a computer programmer and analyst at John Sealy Hospital.

See ahead with



M.H. PERRY
MA 9-1095
Ph. MA 9-2275

FAMILY PROTECTION

Let him show you how little it costs to see ahead—and be sure.

Southland Life

INSURANCE COMPANY
Home Office • Southland Center • Dallas

ASTHMA

FAST RELIEF! Terrifying spasms of Bronchial Asthma relieved quickly (usually within 1 minute) with NEPHRON Inhalant. Even the most stubborn cases respond. Regardless of what you have tried or how hopeless your case, NEPHRON could answer your need with amazing results. See your Druggist for NEPHRON.

TOOMBS & RICHARDSON

Bethel WMU To Hear Review By Mrs. Gailey

The Women's Missionary Union of Bethel Baptist Church will conduct its next mission study program and business meeting on Nov. 23, with Mrs. Bob Gailey, mission study chairman, reviewing for the group a portion of the mission book, "Where in Brazil."

All ladies of the church are urged to attend the next meeting, to begin at 9:30 a.m. in the educational building, and visitors are welcome.

Last Tuesday, the W. M. U. meeting was opened with the song, "We've A Story to Tell to the Nations," followed by the program entitled "The Indonesian Story" given by Mrs. H. B. Terry, Jr.

Mrs. Jess Cavanaugh read the prayer calendar for missionaries and Mrs. Tom Clark presented the devotional, taken from the Fourth Chapter of John.

Participating in the program were Mrs. James Pittman, who gave "The Legend of Treasure Island;" Mrs. Terry, "A Tale of Nine Cities;" and Mrs. James Glenn, "Paradise Found or Lost." Mrs. Stella Roderick closed the meeting with prayer.

Las Leales Hears Book Reviewed

Members of the Las Leales Club met Monday, Nov. 15, at the club house.

After President Mrs. Rudolph Little called the meeting to order, each member gave donations to the Muscular Dystrophy fund and to the fund which the club will send to the Abilene State School.

A review of the book, "Minding Our Own Business" by Charlotte Paul, was given by Mrs. D. L. Kinnaird, Jr., for the program.

Hostesses were Mes. Maurice Dry, D. E. Frazer, H. L. Hassell and Gladys Green.

Refreshments consisted of pie, coffee and nuts. Table decorations were fall leaves and three-dimensional turkeys. Fall decorations were displayed throughout the building.

Attending were Mes. J. T. Gregory, Wendell Siebert, Gene Boney, Rudolph Little, James Horton, Thura Taylor, D. E. Frazer, H. L. Hassell, Wayne Caton, J. C. Whatley, Floyd Robinson, M. L. Forgey, J. M. Cooper, Ben Lancaster, D. L. Kinnaird, Jr. and Maurice Dry; also, Mes. Gladys Green, Esther Groth and Verna Johnson.

FROM ARKANSAS

Mrs. Roy Lewis of Eldorado, Ark. is a guest in the home of Mrs. Mamie Pyne.

Lions Hear Social Security Representative

The importance of all persons over 65 years of age making application to Social Security whether they plan to draw benefits or not, was stressed by S. S. Representative H. L. Weatherly before the Eastland Lions Club Tuesday.

As program speaker for the day, Mr. Weatherly, of Abilene, explained the various provisions of the recently-enacted social security amendments, which include the Medicare provisions at the luncheon meeting of the club. Mr. Weatherly was to have spoken to the club a week earlier but that meeting was cancelled because of the death of Lion E. E. Freyschlag.

Joint program chairmen for the day were Bruce Pipkin and Homer Smith. Among the points brought out was the fact that under the new provisions, a person may earn as much as \$1,500 per year, as opposed to \$1,200 previously, and that the maximum rate for social security payment will now be \$6,000 as opposed to \$4,800.

Certain provisions as they pertain to widows was also explained by the social security man. Mr. Weatherly is in Eastland County twice weekly to discuss social security matters with residents. A lively discussion followed the talk concerning the Medicare provisions.

THE EASTLAND AUCTION CO. CAFE

will be open from 11 a.m. to 2 p.m. beginning Friday
Serving Pit Barbecue and Mexican Food
Come out and give us a try.

North Star HD Attends Meet

Attending the Breads Workshop in Eastland last Tuesday were the following members of the North Star Home Demonstration Club of Rising Star: Mmes. Clara Burkhead, Maud Childress, Mattie Irby, Mabel Ralston, Easter Gray, Margaret Perry, Ida Morris, Clara Ridens and Irby T. White.

Demonstrating the baking of yeast breads, rolls and holiday bread and cakes were Mrs. Beverly Nicholson, county home demonstration agent, and Miss Wanda Watson, assistant agent, and Frances Rooney, home economist of the Texas Electric Service Company.

Mrs. Margaret Perry won the Swedish Tea Ring as door prize.

FROM MISSISSIPPI

Guests recently of Mr. and Mrs. Earl M. Lee of Mississippi.

WHY WORRY ABOUT LAUNDRY? LET US DO THE LAUNDRY FOR YOU. FREE PICK-UP AND DELIVERY SERVICE.

CISCO STREET LAUNDRY
111 2-2151

SHOP OUR Christmas Wonderland OF GIFTS FOR EVERYONE

EARLY GIFT SUGGESTIONS... DRESSES & SUITS 3.99 to 5.99

BLOUSES for every hour of the day 2.99 and 3.99

We now have a nice selection of LINGERIE: Granny Gowns and nylon gowns... short... and Pajamas.

Priced 1.99 to 5.99 DUSTERS AND ROBES 3.99 to 5.99

MODE O'DAY can make your Christmas easier in three ways. One—with a dazzling of California-designed apparel and accessories. Two—Mode O'Day prices are very, very low. Three—the Layaway plan doesn't cost a penny extra... and a small deposit down. Each week will have your gifts paid for. It means your bill is paid in full Christmas without service or carrying charges. Christmas shopping is so easy at Mode O'Day.

SPECIAL FOR TRADES DAY AND BEGINNING NOW! SLIPS AND HALF-SLIPS

1.39 2 pair HOSE

MODE O'DAY

FALL Clearance DRASTICALLY REDUCED FOR TRADE'S DAY

GROUPS: SPORTSWEAR, SKIRTS, COATS, SUITS, HATS
1 SPECIAL GROUP DRESSES \$5
OTHER FALL DRESSES REDUCED!



Style Shop

"LET'S TALK TURKEY (About Tires)"
We'll Give You The BIRD!
(And the best Tire Deal Around!)



A FREE TURKEY WITH EVERY SET OF 4

SEE SEIBERLING QUALITY!

ALL TIRES 1st QUALITY AND FULLY GUARANTEED
ALL TIRES MOUNTED AND BALANCED FREE
HORTON TIRE SERVICE

403 East Main — EASTLAND — MA 9-1420

HITT PLUMBING & HEATING

LICENSED
25 YEARS IN THE PLUMBING HEATING AIR CONDITIONING
24 HOUR SERVICE SALES & SERVICE REPAIRS
LAWN SPRINKLER SYSTEMS
PHONE MA 9-1671 OR MA 9-1311
HIGGINBOTHAM-BARTLETT

NOTICE

Water Well Service Pulling & Bailing
30' Mast for 2 1/2" Pipe
A. O. HOOVER
Olden, Texas
Phone 2372

What's new in tiger country? What did you have in mind?



This is our luxury tiger.



This is our economy tiger

There are 38 more tigers in between—all Wide-Tracks, all Pontiacs!

Do you want a no-apologies luxury car? A 360-hp sports car with a back seat? A long-wheelbase family car that doesn't cost an arm and a leg? A sleek town car? An economy car with a 6 you'll swear is an 8 until you count cylinders? Come to tiger country. You name it, we've got it. As usual.

Special safety note: All 1966 Pontiacs include front and rear seat belts, speed windshield wipers, windshield washers, outside rear view mirror, pad dash and sun visors, and backup lights for better visibility when backing up at night. Be sure to use them.

MUIRHEAD MOTOR COMPANY
301 W. COMMERCE EASTLAND, TEXAS

Desdemona News

Mr. and Mrs. Neil Maltby Kingsville visited Mrs. Earl Maltby last weekend and attended church services Sunday.

The Lloyd Glasson family visited their son, Lloyd Way in Dallas last weekend.

Raymond Joiner was a patient in the Stephenville Hospital last week.

Visiting Lora Abel last Friday was Stell Joiner of Denton.

Mr. and Mrs. Hugh Abel attended the 50th wedding anniversary of her cousin in Key Mills last weekend.

Guests in the home of Mrs. Parks last Sunday were daughter and family, Mr. and Mrs. Travis Hillard of Olden, last weekend.

Recent guests in the home of Mrs. R. H. Abel were Mr. and Mrs. Paul Baker.

Mr. Earl Lane attended the Abilene Christian College Homecoming in Abilene last weekend.

Mrs. Annie Rainey has been a patient in Eastland Memorial Hospital since last Saturday.

Wayne Whitlock of Cisco, grandson of Mrs. Georgie Whitlock, is a patient in the Eastland hospital.

Mrs. Hattie Tate and her brother and sister-in-law of Cisco attended the funeral of

an uncle in East Texas last Monday.

Mr. Mutt Wilcoxson of Odessa was here part of last week, visiting his daughter, Judy, who is attending school here; and his father, J. M. Wilcoxson.

The girl's and boy's basketball teams will play a game here Friday with Zephyr.

The annual Thanksgiving supper will be held on Monday, Nov. 22, at the high school gymnasium. A very interesting program has been planned.

A house-warming will be held at the home of Mrs. George Whitlock Saturday night in her new home. Everyone is invited.

COURT OF CIVIL APPEALS
The following proceedings were had in the Court of Civil Appeals Eleventh Supreme Judicial District of Texas:

AFFIRMED
William Crawford, et al, Mrs. Madge E. Yeatts. Opinion by Judge Walter Jones.
First National Bank in Brownwood et al v. Delbert Chambers. Opinion by Judge Collings Brown.

MOTIONS SUBMITTED
Addie Bouldin Albright et al v. Ray Bouldin. Appellant's motion for rehearing, Brown.
Okon Pipeline Co. v. H. H. Eiland et al. Appellant's motion for rehearing, Scurry.

MOTIONS OVERRULED
Addie Bouldin Albright et al v. Ray Bouldin. Appellant's motion for rehearing, Brown.
Okon Pipeline Co. v. H. H. Eiland et al. Appellant's motion for rehearing, Scurry.

SHOP EASTLAND FIRST!

EASTLAND TELEGRAM
Thursday, November 18, 1965 Page Five

Revival At First Baptist Continues
Dr. P. D. O'Brien of Houston will bring messages each night this week, through Nov. 21, during the Stewardship Revival at the First Baptist Church. Services begin each night at 7:30 p.m., according to the pastor, Rev. Haston Brewer. Being pastor of the First Baptist Church in Big Spring for a period of 20 years before his retirement, Dr. O'Brien is doing special evangelism and Bible teaching. The public is cordially invited to attend and the nursery will be open.

VISIT IN DALLAS
Mr. and Mrs. I. E. Talley of Olden recently visited his mother, Mrs. U. E. Talley in Dallas. They also visited his sister and her husband, Mr. and Mrs. LeRoy Lealey at Dallas Boy's Home.

RETURNS HOME
Mrs. Delores Tanner, who has been in Eastland the past couple of weeks, has returned to her home in Fort Worth.

THURSDAY VISITORS
Visiting in the home of Mrs. Harry Wood last Thursday were Mr. and Mrs. Ray Gammon of Denton.

Student Nurses Attend LVN Meet In San Angelo
Student nurses of Cisco Junior College attended the annual Licensed Vocational Nurses Association meeting in San Angelo on Sunday, Oct. 31. There were 12 schools represented and 121 students present. Each school marched and was presented a white nurses Bible by Mrs. George O'Brien of the Gideon Auxiliary. Each instructor was asked to introduce herself and tell something about her school. Attending from C.J.C. were the following: Lorene Arledge, Cross Plains; Iona Harris, Eastland; Louise Kimmell, Cisco; Mary Smoot, Cross Plains; Adelle M. Grove, Olden; Chris Gair Cisco; Margaret Clem Ranger; Frances McCi Breckenridge; and Christ Graham, Cross Plains. Class instructor at C.J.C. Mrs. Venita Mitchell.

Chili Supper At Olden Tuesday
A Chili Supper will be held in the cafeteria of Olden High School Tuesday, Nov. 23, 5:30 p.m., after which the basketball boys will play Saturday. Adults tickets are priced at 50 cents each and children tickets, 35 cents each.

VISITS PARENTS
Guests last weekend in the home of Mr. and Mrs. E. Allgood were a daughter, her husband, Mr. and Mrs. David Prince of Irving.

CITY OF EASTLAND, TEXAS
WATER AND SEWER FUND
REVENUES AND EXPENDITURES
October 31, 1965

REVENUES:	October Year to Date	October Year to Date
Water card receipts	\$15,262.44	\$15,262.44
Water & sewer taps	35.00	35.00
Turn-on charges	7.00	7.00
Checks - redeposited	81.86	81.86
Consumer deposits	90.00	90.00
Extra water sold	11.45	11.45
Due from other funds	20.00	20.00
Cash over or short	.11	.11
TOTAL REVENUE	\$15,507.86	\$15,507.86
OPERATING EXPENDITURES:		
Variable group	\$ 5,194.85	\$ 5,194.85
Salary group	1,378.14	1,378.14
Semi-Fixed group	592.66	592.66
Fixed group	317.08	317.08
TOTAL Operating Expenditures	\$ 7,482.73	\$ 7,482.73
Operating Revenue	\$ 8,025.13	\$ 8,025.13
NON-OPERATING EXPENDITURES:		
For debt service	\$ 1,500.00	\$ 1,500.00
Total Non-Operating Expenditures	\$ 1,500.00	\$ 1,500.00
EXCESS (DEFICIT) OF REVENUES OVER EXPENDITURES	\$ 6,525.13	\$ 6,525.13

CITY OF EASTLAND, TEXAS
GENERAL FUND
REVENUES AND EXPENDITURES
October 31, 1965

REVENUES:	October Year to Date	October Year to Date
6 Tax Collections	\$42,277.90	\$42,277.90
Discounts Delinquent tax	(841.17)	(841.17)
Delinquent tax collections	293.76	293.76
Penalty & interest	102.30	102.30
Parking meter receipts	389.02	389.02
Parking meter fines	36.74	36.74
Excise certificates	1.00	1.00
Service fee for meat inspection	10.00	10.00
Commercial parking permits	84.00	84.00
Cemetery lot sales	128.00	128.00
Save openings	195.00	195.00
Birth fines	60.00	60.00
Birth & death certificates	31.00	31.00
Donations	7.16	7.16
License checking street lights	12.00	12.00
License fighting fee from County	50.00	50.00
Recharging fire Extinguishers	5.00	5.00
Meat inspection fees	65.00	65.00
Fund of utilities	2.34	2.34
Cash over (short)	(.25)	(.25)
TOTAL REVENUE	\$42,908.80	\$42,908.80
EXPENDITURES:		
Variable group	\$16,757.20	\$16,757.20
Salary group	5,595.43	5,595.43
Semi-Fixed group	1,734.47	1,734.47
Fixed group	889.70	889.70
TOTAL EXPENDITURES	\$24,976.80	\$24,976.80
EXCESS (DEFICIT) OF REVENUES OVER EXPENDITURES	\$17,932.00	\$17,932.00

CITY OF EASTLAND, TEXAS
Reconciled Bank Balances
(Eastland National Bank)
October 31, 1965

	BALANCE:
	\$19,060.98
er & Sewer	24,677.33
eral payroll	76.11
er & Sewer Payroll	142.67
eral Social Security Account	178.61
men's Relief & Retirement	168.86
er Refund Account	100.77
rest & Sinking	20,081.23
of Eastland & E. C. Johnston	1,000.00

FOR HAPPY GIFTS ALL YEAR
Save Valuable Plaid Stamps!

TURKEYS
16 TO 22 POUNDS TOMS **35¢** lb.
OVER 10 POUNDS HENS **37¢** lb.

ROASTERS
7 POUNDS CAPACITY **99¢**
18 POUNDS CAPACITY **\$1.99**
22 POUNDS CAPACITY **\$2.49**

ROASTERS
Super-Right Half **\$1.19**
Buffet Style Ham Boneless Lb. **\$1.19**
BANQUET FROZEN BEEF, CHICKEN OR TURKEY **6** 8-oz. Size **99¢**
BANQUET FROZEN **DINNERS** Each **39¢**
NEUHOFF HICKORY SMOKED CANNED **HAMS** 3-lb. **\$2.89** 5-lb. **\$4.69**

PEACHES 4 1-lb. 13-oz. Cans **89¢**

STEAK 99¢ Pkg. of Ten 2-oz. Steaks
SWEET PICKLES 39¢ Jar
Applesauce 3 1-lb. Cans **40¢**
CORN ON THE COB 39¢ Pkg. of 4 Ears
Pumpkin Pies 49¢ 9-inch Each

ICE CREAM Marvel Assorted Flavors 1/2-Gal. **49¢**
ASPARAGUS 2 15-oz. Cans **49¢**
FLOUR 3-lb. Bag **39¢**
PEAS 4 1-lb. Cans **89¢**
JUICE 29¢ 1-qt. 14-oz. Can
JELLY Assorted Flavors 3 1-lb. Jars **\$1**

COFFEE 63¢ 1-lb. Bag
COFFEE \$1.85 1-lb. Bag

PRODUCE FEATURES
DELICIOUS **Apples** 10 for **69¢**
Lettuce Head **19¢**
Cauliflower Head **29¢**
Celery 2 Stalks **25¢**
Cranberries (1-lb. Carton) **29¢**
Potatoes 10-lb. Bag **49¢** 20-lb. Bag **95¢**

NO COUPON NECESSARY
GET 100 EXTRA PLAID STAMPS WITH **RISE** Regular or Mental 6 1/2-oz. Can **69¢**
GET 100 EXTRA PLAID STAMPS WITH JANE PARKER **FRUIT CAKE** 5-lb. Each **\$3.99**
GET 25 EXTRA PLAID STAMPS WITH ANN PAGE **VANILLA** Extract 4-oz. Jar **39¢**
GET 25 EXTRA PLAID STAMPS WITH JANE PARKER **BREAD** Whole Wheat 1-lb. Loaf **23¢**
GET 25 EXTRA PLAID STAMPS WITH A&P **CHOC. DRINK** 13 4/5-oz. Pkg. **33¢**
GET 25 EXTRA PLAID STAMPS WITH SALTED OR UNSALTED **BUTTER** Land-o-Lake 1-lb. Can **79¢**
GET 25 EXTRA PLAID STAMPS WITH NABISCO **GRAHAMS** Sugar Honey 1-lb. Can **39¢**
GET 25 EXTRA PLAID STAMPS WITH NABISCO **PINWHEELS** Chocolate 12 1/2-oz. Pkg. **49¢**
GET 25 EXTRA PLAID STAMPS WITH ANN PAGE ORANGE **MARMALADE** 1-lb. Jar **35¢**

Clip This Coupon
25 **AP** 25
Extra Plaid Stamps
With This Coupon and Purchase of 3 PKGS. ANN PAGE CHOC. OR VANILLA **PUDDING** 3 Pkg. **37¢**
Dol. AT YOUR A&P SUPERMARKET Coupon Good Thru Nov. 20, 1965

HAIR TONIC	ROOM DEODORIZER	BEAUTY BAR	NYLONGE	VEG. SHORTENING	VEG. SHORTENING
VASELINE 4-oz. Size 49¢	FLORIENT 7-oz. Can 59¢	Dove Soap 2 Both Bars 49¢	SPONGES Regular Size Ea. 25¢	CRISCO 3-lb. Can 85¢	FLUFFO 3-lb. Can 77¢
KLEENEX FACIAL TISSUE 4 200 2-Ply 99¢	KLEENEX DINNER NAPKINS 2 Pkgs. of 50 45¢	KLEENEX PAPER TOWELS 2-Roll Pack 45¢	SANITARY NAPKINS KOTEX Box of 12 41¢	SANITARY NAPKINS FEMS Box of 12 41¢	TOILET TISSUE DELSEY 2-Roll Pack 25¢

Rotary Hears Game Hunter In Monday Program

Dr. V. M. Payne of Dallas was introduced by Program Chairman Henry Pullman to present the program at Rotary meeting last Monday. Dr. Payne related his experiences this past year on a big game hunt in Africa, on which he killed several lions, an elephant and various other animals. He told of experiences during his trip to Africa, and those occurring in camp and while hunting; also, he showed Rotarians an elephant gun and different kinds of ammunition, explaining each. A number of Dr. Payne's bills were put in the book which lists all big game kills in Africa. Vice President Roland McFarland conducted the meeting. Guests present included Roy

Hathaway, a Cisco Rotarian; Mr. W. W. Higgins of Dallas, Payne's pilot; and Bill McGee, who is with the Dale Carnegie Institute. Other guests were M. H. Perry, Mike Collins, Carl Boustead and Saul Pullman; also, Jennifer Pryor and Patty Pryor, senior students.

MAV GRIDDERS . . .

(Continued from page One)

giving the Black and Red a 7-3 record for the year and a 4-2 in district play. Grid coaches are Millard Glass, head coach; Harold Price, line coach; and Shirley Frazier, back field coach. Junior High teams were also honored at the annual event. Outgoing officers are Bill Bass, president; Pat Miller, vice president; and Howard Wilson, secretary-treasurer. Officers to serve for the coming year are Robert Lawson, president; Walter Maynard, vice president; and Robert Kincaid, secretary-treasurer.

UF DRIVE . . .

(Continued from page One) men in uniform with gifts to the UF, which will be turned in to USO. The 1966 campaign was completed this year about a week early, it was reported, because it was begun earlier, being launched "with missionary zeal" on Sept. 15 with a kick-off breakfast.

Local participating agencies and their budgets are as follows: Eastland Teenage League, \$90; Boy Scouts, \$1400; Texas Rehabilitation \$250; United Fund \$50; Salvation Army, \$1,000; Red Cross, \$1,300; YMCA, \$1,200; Little League, \$900; Cerebral Palsy, \$150; and campaign expenses, \$200. Team captains were Pat Miller, Dick Dixon, Jim Parks, Jay Staggs, Bob King, Bill Hart, Willard Griffin, Buck Wheat, James Smith and Charles Freyschlag. Serving on the budget committee this year were J. H. Parks, Willard Griffin, Luce Pittman, Bill Hart and M. H. Perry. Theme for this year's drive was "A Day's Pay—the United Way."

VISITS MRS. ROLLINS

Visiting in the home of Mrs. G. W. Rollins this week have been her son, Mr. and Mrs. Ben Rollins of Bisbee, Ariz. Recent guests of Mrs. Rollins were Sgt. and Mrs. C. W. Pettit and children, Debbie and Ann, of Lawton, Okla.



SHARON KAY CHICK Engagement Is Announced

Mr. and Mrs. Dale Chick of Eastland announce the engagement and approaching marriage of their daughter Sharon Kay Chick to Mr. Harvey L. Lewis, son of Mr. and Mrs. Harvey L. Lewis, also of Eastland. Wedding plans will be announced in the near future.

Coin Show Is Called Success

Some 50 coin collectors and other persons interested in rare coins attended the come-and-go coin show last Sunday at the Texas Electric Service Co. Reddy Room with many nice exhibits being shown. The Coin Club will have its next meeting on Dec. 6 at T.E.S.C.O. Reddy Room, according to Earnest Moore, president.

WINS MUSTANG RADIO

James E. Wright has been named the winner of a Mustang radio in the 1966 Magic Key Sweepstakes at Hood King Motor Co. in Eastland. The contest consists of taking a direct-mailed printed form to the Eastland agency for checking.

Eastland Memorial Hospital

The following persons were listed as patients in Eastland Memorial Hospital Wednesday: Laura James, Gordon, medical. Mrs. Jack Woods, medical. Kenita Joyce, Comanche, medical. Clyde Brashear, medical. Mrs. Casey Meazell, medical. Mrs. H. M. Rainey, medical. George Finley, medical. E. M. McCoy, medical. Atles Stewart, medical. Mrs. William Morris, Ranger, medical. Mrs. Lon Townsend, medical. Mrs. Harley Fox, medical. Gloria Lippard, medical. Mrs. Ed Blackburn, Cisco, medical. Connie Dent, medical. Myrtle Biles, medical. Homer French, Millsap, medical. Blake Whitlock, Cisco, medical. Mrs. O. M. Dorsey, medical. Mrs. Odie Kelley, medical. Mrs. C. W. Medford, medical. Mrs. Clinton McCain, medical. Nora Dell Woods, medical. Mrs. James Martin, surgical. Mrs. James Gilbreath, medical. Mrs. E. T. Tucker, medical. Mrs. H. H. Barnett, Strawn, medical. Mrs. Roy Lawson, medical. Mrs. George Bennett, medical. Linnie Walker, medical. Mrs. Ben Sancillo, OB. H. A. Freeman, medical.

Mrs. J. M. Jackson, OB. O. D. Quarles, surgical. Ollie Duckett, medical. Mrs. J. A. Burnam, Cisco, surgical. Minerva Baker, Cisco, surgical. Mrs. Rufus Heagler, Cisco, surgical. Mrs. T. M. Collie, medical. Oliver Foote, Olden, surgical. Clida Wharton, medical. Mrs. Sebe Boyd, Cisco, medical. Georgia Reeves, medical. Jannie Curtis, Abilene, medical. Sam Jones, medical. Mrs. Gerald Wingate, medical. J. J. Bell, South Dakota, medical. Baby Boy Jackson.

C. E. PAUL, D. C.
Complete
Chiropractic
Health Service
Ave. I at 8th St.—(Hwy. 80)
Cisco, Texas
Phone HI 2-1677

WINTERIZE YOUR CAR!
Get a **SAFETY CHECK-UP!**
GET A WINTER LUBRICATION!
BE PREPARED FOR WINTER DRIVING AND TRUST YOUR CAR TO THE MAN WHO WEARS THE STAR
Your TEXACO Dealers in Eastland
A. L. ALDRIDGE SERVICE STATION
East Main
EDDIE'S TEXACO SERVICE
503 W. Main MAIn 94
LANGLITZ TEXACO SERVICE
702 W. Main MAIn 94

WATCH REPAIR
Your watch will receive the very finest care in our repair department. We also feature:
● Ring Sizing ● Jewelry Repair
● Engraving ● Pearl Restringing
BESKOW JEWELRY
210 W. Main Eastland MA 9-2529

GIFT-wise . . .

IT'S IN THE BAG — WITH THIS BEAUTIFUL, DURABLE ATTACHE CASE.
\$10.95
EASTLAND TELEGRAM
PHONE MA 9-1707

FREE
Estimates on **RE-ROOFING**
Or Repair of Your Old Roof.
Residential and Commercial
Eastland Roofing Co.
Noble Squiers
Phone MA 9-2370

IT'S GAS... IT'S TERRIFIC!
Yes, the Dearborn Deluxe is a terrific gas heater . . . gives you instant heat, even heat from wall to wall. Millions of happy users. Pick the size you need today.

Priced From **\$22.95**
Dearborn
COATS FURNITURE CO.
305 S. Seaman EASTLAND MA 9-2614

BOUQUETS FOR TODAY'S BUILDERS
M. H. Perry

Since moving to Eastland in 1946, when he taught during the last semester at Eastland High School, Mr. M. H. Perry, Jr. has been among the "top active" citizens of this town.

Chairman of the Eastland County Water Board for many years, Mr. Perry also spent many years on the school board (1950-1965), serving 13 years as its president. After leaving this position, he was elected as a director of Eastland National Bank. Among many other things, he currently serves on the Eastland County Industrial Foundation Board.

Born in San Saba, Mr. Perry is the son of Mrs. M. H. Perry, Sr. and the late Mr. Perry. He graduated from high school there, then entered Southwestern University in Georgetown.

After graduating from college, he was a coach and teacher in Grandview prior to the war; then, served in the Navy from 1942 until 1946. In 1948, he was appointed co-ordinator of Eastland County Vocational Schools, a position which he held until 1953, when he began working as an agent for Southland Life Insurance, his present line of business.

Mr. Perry and his wife, the former Ann Taylor of Eastland, have two children, Mike, a senior student at North Texas State University, and Linda, a freshman student in Eastland High School.

Serving on the official board of the First Methodist Church, he holds membership in the Quarterback Club, Band Boosters Club and the Lone Cedar Country Club; also, he is a member of the Texas Association of Life Underwriters.

Among the first public "building" that Mr. Perry did in Eastland was his participation on work details with a lot of other people in the building of Eastland Memorial Hospital.

In 1964 he was cited by the Eastland Chamber of Commerce as one of Eastland's Golden Deeders. Active in the Industrial Foundation Corporation, he was busily engaged in the recent expansion of the Hollywood-Vassarette plant building, and is presently beginning another term as a director of the local chamber.

He realized one of his long-range goals with the completion of Eastland's new Elementary school building, and his family, friends and business associates can attest that he spent long, long hours helping iron out the details on that project.

One of his creeds might well be "Getting the best with what you have available," and judging from the buildings and projects with which he's been connected, he does just that.

Building a better Eastland!

Comet—first car in its class to reach 1,000,000 in sales!
Thanks a million, from the big, new-generation Comet
The secret of Comet's success? Simple: start with lots of smart drivers, then wave a good thing in front of them. See the example below, one of 13 big, new-generation '66 Comets. Wider, up to 8 inches longer than ever. Longer on luxury, too. And action: ranging up to a big, new Cyclone GT 390 V-8. Why not drive the car in a million? It's at your Mercury dealer's now.

Mercury COMET
the big, beautiful performance champion

COMET CALIENTE 2-DOOR HARDTOP

HOOD KING MOTOR CO.
100 E. MAIN EASTLAND
LINCOLN-MERCURY DIVISION

Serving a 75-mile area at no extra charge.
We honor all funeral service policies.
ARRINGTON - HAMNER FUNERAL HOME
Friendly, Personalized Service
301 S. Lamar EASTLAND MA 9-2611

Pre-Thanksgiving Sale

SAFEWAY

U. S. D. A. Inspected Grade A

TURKEYS

Exceptional is the word for your Safeway Turkey. The thickness of its broad expanse of white meat is measured in inches and you've never seen meatier drumsticks. U. S. Government Inspected.

Young Toms 35¢ Fancy. 16 to 24-Lb. Avg.—Lb.
Fancy Hens 37¢ 10-Lbs. and up—Lb.

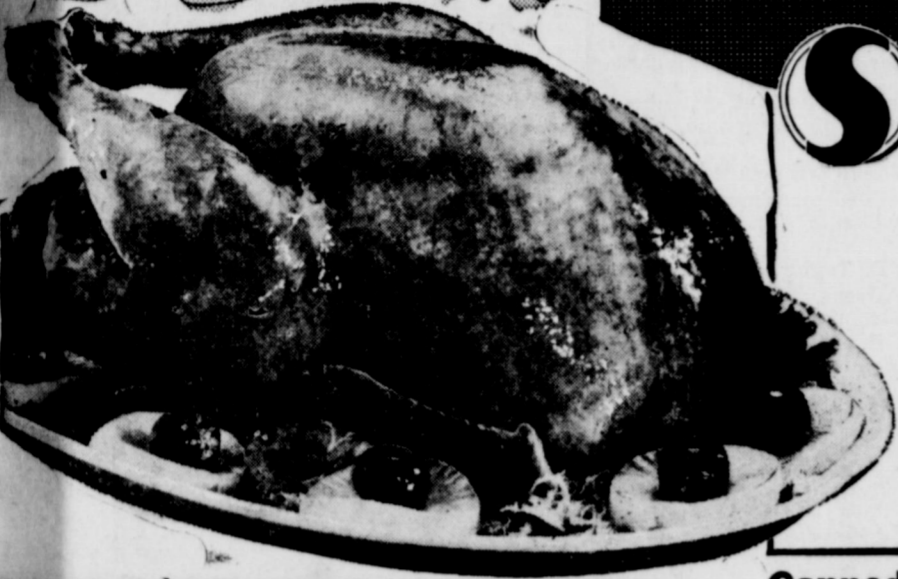

Baby Beef Sale!

Round Steak 69¢
 Baby Beef. So good for pan frying or for smothering—Lb.
Sirloin Steak 75¢
 Baby Beef. Broil, serve with baked potato—Lb.
T-Bone Steak 85¢
 Baby Beef. Delicious broiled—Lb.
Rump Roast 69¢
 Baby Beef. Ideal for Sunday Dinner—Lb.
Pikes Peak Roast 69¢
 Baby Beef. Serve often—Lb.
Loin Tip Roast 89¢
 Baby Beef. Boneless—Lb.
Chicken Hens 43¢
 Fancy, U.S.D.A. Inspected Grade A. 4 to 6-Lb. Avg. For the Small Family—Lb.

Smoked Ham 55¢
 Samuel's Mohawk, Dry-Cure. 14 to 18-Lb. Average, Shank Half or Whole—Lb.
Shank Portion 49¢ Serve with Potato Salad—Lb.
Full Butt Half 59¢ Center Slices \$1.09
 No centers removed—Lb. Smoked Ham—Lb.

Canned Picnic 3 Lb. \$2.29
 Armour's Star. (Roth Blackhawk—3-Lb. Can \$1.59)
Pure Pork Sausage 2 Lb. 99¢
 Wingate, Regular or Hot.
Pork Link Sausage 79¢
 Smoked, Endless Link—Lb.
Fresh Pork Roast 59¢
 Fresh Boston Butt—Lb.

Pacific Coast Oysters 89¢
 Fresh, Medium Size—12-oz. Can.
Stick Cervelat 59¢
 Armour's Texas Style. By the piece—Lb.
Fryer Livers 29¢
 Serve with French Fries—8-oz. Pkg.
Fryer Gizzards 39¢
 Perfect for gravies.—Lb.

Corn Oil No Made—24-oz. Bottle 49¢
Smoked Oysters Sea Trader Fancy—3 2/3-oz. Can 2 for 55¢
Peanut Butter No Made Creamy or Chunky, 28-oz. Jar 79¢
Zippy Pickles Whole Sweet, Chips or Candied Chips—16-oz. Jar 2 for 69¢
Hershey Syrup Chocolate—16-oz. Can 23¢
Brachs Cherries Chocolate Covered—12-oz. Bar 49¢
Durkee Coconut Flaked—14-oz. Pkg. 59¢
Yellow Popcorn Town House, 2 Lb. 29¢
Frosting Mix Pillsbury Creamy Lemon Double Dutch Hawaiian Pineapple—Reg. Pkg. 2 for 75¢
Maraschino Cherries Empress—8-oz. Bottle 2 for 65¢
Orange Marmalade Empress California Style, 10-oz. Jar 2 for 65¢
Busy Baker Cookies Assorted—1-Lb. Pkg. 2 for 89¢
Cinnamon Rolls Mrs. Wright's—9 1/2-oz. Can 4 for \$1
Sliced Cheese Dutch Mill American or Finlands, 1/2-Lb. Package 33¢
Lucerne Tostadas 12-Count Package 29¢
Lucerne Party Dips Assorted—8-oz. Carls 35¢

Margarine Meadlake—1-Lb. Ctn. 27¢
Morton Salt Plain or Iodized, 26-oz. Box 2 for 25¢
Peanut Butter Peter Pan, Smooth or Crunchy—12-oz. Jar 47¢

Non-Food Buys

Vitamin C 39¢
 Safeway—100-Tablet Bottle
Alka Seltzer 49¢
 Quick Relief—25-Count Bottle
Deodorant 77¢
 Stopette Aerosol—6-oz. Can
Johnson Pledge 79¢
 Furniture Wax, Aerosol—7-oz. Can
Teflon Skillet \$1.99
 No stick cooking—10"



Scott Paper Products!
Scot Towels Paper, White, Pink, Yellow or Turquoise—Big Roll 3 for \$1
Toilet Tissue Soft Wave, White or Assorted Colors—2-Roll Pak 25¢
Placemats Scott, Decorative and useful, 24-Count Pkg. 49¢
Scott Napkins White or Assorted Colors, 40-Count Pkg. 2 for 25¢
Holiday Values!
Lucerne Fresh Milk Homogenized, 1/2-Gal. Ctn. 53¢
Fruit Cake Ring Mrs. Wright's, Special Tin 2 Lb. \$1.05
Fruit Cake Loaf Mrs. Wright's—14-oz. Pkg. 83¢

Family Flour
Giant Fab
Cane Sugar Imperial, (Great Western Beet... \$1.03)
Hunt's Peaches Yellow Cling ★ Sliced ★ Halves ★ Whole Spiced No. 2 1/2 Can 3 for 89¢
Dairy-Delicatessen!

MELLORINE
 Joyett, Assorted Flavors—1/2-Gal. Ctn. 3 for \$1
 Serve with Sliced Strawberries.
Orange Juice Bel-air—12-oz. Can 3 for \$1
Perch Fillets or Cod Fillets, Captain's Choice—1-Lb. Pkg. 2 for 89¢
Grape Juice Bel-air, 12-oz. Can 3 for \$1
Apple Juice Tree Top, 6-oz. Can 2 for 39¢
Raspberries Bel-air—10-oz. Pkg. 35¢
Frozen-Rite Rolls Parkerhouse or Cloverleaf, 28-oz. Pkg. 33¢
Frozen-Rite Bread White, 3-1-Lb. Loaf 49¢
Enchilada Dinner Pato Beef, 12-oz. Pkg. 49¢

Stock Up Today!
Cream Cheese Lucerne, Plain—8-oz. Pkg. 29¢
Sno-White Salt Plain or Iodized, 26-oz. Box 2 for 19¢
Black Pepper Crown Colony, Pure—1/2-oz. Can 21¢
Cinnamon Crown Colony—1 1/2-oz. Can 33¢
Diced Orange Peel or Citron Peel, Lyons—4-oz. Pkg. 25¢
 (Radiant Fruit Mix—16-oz. Cello 65¢)
Vanilla Extract Westag Imitation, 8-oz. Bottle 19¢
Stuffing Mix Mrs. Wright's—7 1/2-oz. Pkg. 29¢

5 Lb. Bag 49¢
 Kitchen Craft.
64¢
 With Borax—Giant Box
10 Lb. \$1.05
 Imperial, (Great Western Beet... \$1.03)
3 for 89¢
 Yellow Cling ★ Sliced ★ Halves ★ Whole Spiced No. 2 1/2 Can
Dairy-Delicatessen!
Egg Nog Lucerne, Quart Ctn. 49¢
Chocolate Milk Lucerne, Kids love it, 1/2-Gal. Ctn. 39¢
Cottage Cheese Lucerne, All Styles, 1-Lb. Ctn. 27¢
Mushrooms Royal Treat, Pieces and Stems, 20-oz. Can 2 for 39¢
Animal Cookies Supreme Party—18-oz. Bag 49¢
Hi-Ho Crackers Sunshine—10-oz. Box 29¢
Saran Wrap Dow, Keeps foods fresh, 50-Ft. Roll 33¢
Shelf Paper Bug Proof, Assorted Colors, 25-Ft. Roll 49¢

Shortening 3 Lb. 59¢
 Valkey, For light flaky pastry.
Apple Cider 79¢
 Town House, Delicious punch base or served alone—Gallon Jug
Cake Mixes 2 for 69¢
 Pillsbury, Assorted Flavors—Reg. Box
Candy Bars 19¢
 Big Pay, Payday, Butternut, Smooth Sailing or Top Star—6-Count Pkg.

Purina Cat Chow (Purina)—22-oz. Box 4 for 99¢
Yam Flakes Royal Prince—5-oz. Pkg. 35¢
Shrimp Cocktail Sea-See—4-oz. Jar 37¢
Rye Bread Skylark (Reg. 25¢)—1-Lb. Loaf 19¢
Jewish Rye Bread Skylark—1-Lb. Loaf 27¢
Stuffing Bread Mrs. Wright's—1 1/2-Lb. Loaf 00¢
Danish Rolls Orange, Mrs. Wright's, (2¢ off label)—11-oz. Pkg. 31¢
Switt's Prem Great with eggs—12-oz. Can 57¢
Family Flour American Beauty 5 Lb. Bag 59¢
Macaroni Gooch's Elbow—7-oz. Pkg. 2 for 25¢
Kaiser Foil Hour-old—12" x 25' Roll 33¢
Broiling Foil Kaiser—14" x 20' Roll 45¢

Safeway Fresh Produce!

Papayas 35¢
 Rushed to Texas... direct from Hawaii. Refreshing... Exotic... Serve it a la mode. Each
Potatoes 10 Lb. 49¢
 White, Round, Firm and tasty. Bag
Pascal Celery 10¢
 Crisp and Crunchy—Stalk
Texas Yams From East Texas, Perfect bakers—Lb. 3 for 29¢
Yellow Onions Add zest to meals, 3 Lb. 25¢
Cranberries 29¢ Ocean Spray—1-Lb. Bag
Mixed Nuts 55¢
 Assorted, New Crop—Lb.



Coconuts 19¢
 Bake a fresh Cake—Lb.
Tangelos 19¢
 Plumb, juicy fruit—Lb.
Leaf Lettuce 29¢
 Boston or Red—Each
Bell Peppers 10¢
 Perfect for stuffing—Each
Juice Oranges 5 Lb. 49¢
 Full of Vitamins, 5 Lb. Bag

Your Turn to Win! PLAY BONUS BINGO!

WINNERS:

J F BROCK
 DEBRA BILLS
 BARBARA BUTLER
 MARTHA DEMPSEY
 MRS. G B FRENCH



Coupon Worth 50¢
 FREE GOLD BOND STAMPS
 With the Purchase of 46-oz. Can Johnson's KLEAR FLOOR WAX
 Coupon Expires November 20, 1965.

Coupon Worth 50¢
 FREE GOLD BOND STAMPS
 With the Purchase of Assorted Color SCOTT TOWEL HOLDER
 Coupon Expires November 20, 1965.

Coupon Worth 50¢
 FREE GOLD BOND STAMPS
 With the Purchase of 16-oz. Bottle Mrs. Wright's DRESSING ★ Italian ★ Tasty French ★ Savory French
 Coupon Expires November 20, 1965.

Coupon Worth 50¢
 FREE GOLD BOND STAMPS
 With the Purchase of 10 1/2-oz. Package M & M CANDY ★ Regular ★ Peanut
 Coupon Expires November 20, 1965.

Coupon Worth 25¢
 FREE GOLD BOND STAMPS
 With the Purchase of 4-Lb. Bag DELICIOUS APPLES
 Coupon Expires November 20, 1965.

Coupon Worth 75¢
 FREE GOLD BOND STAMPS
 With the Purchase of 3-Lb. Safeway Chub Pa. GROUND BEEF
 Coupon Expires November 20, 1965.

Prices and Coupons Effective Thurs., Fri. and Sat., November 18, 19 and 20, in... Eastland
 We Reserve the Right to Limit Quantities. No Sales to Dealers.



SAFEWAY

RANGER

DRIVE-IN THEATRE

Adults 50c Kiddies Under 11 FREE
Open Each Friday — Saturday — Sunday
Box Office Open 6:45 — Show Starts 7:15

FRIDAY — SATURDAY — SUNDAY
NOVEMBER 19 - 20 - 21

The wildly wonderful-hilariously happy tale... of a big city with a zoo loose!



M.G.M. presents
JAY NORTH · MARTIN MILNER ·
"ZEBRA IN THE KITCHEN"

metroColor

Courthouse Records

Car Registrations
Joseph M. Perkins, Rambler, Eastland.
J. L. Williamson, Chevrolet pickup, Eastland.
E. M. Crisp, Ford, Rising Star.
L. E. Robinson, Jr., Ford, Eastland.
Charles Cleveland, Oldsmobile, Cisco.
Coy Bargsley, Chevrolet pickup, Ranger.
Ranger Frozen Foods, Chevrolet pickup, Ranger.
James Robinson, Chevrolet pickup, Ranger.
W. W. Cherry, Chevrolet, Cisco.
Homer Cole, Chevrolet, Ranger.
Wesley Poyner, Chevrolet, Ranger.
D. E. Viergever, Chrysler, Eastland.
Ben Brown, Ford pickup, Cisco.
Ronald Bush, Plymouth, Dallas.
L. D. Keith, Chevrolet, Eastland.
John Halluska, Jr., Chevrolet, Gorman.

G. C. Jennings, Chevrolet, Eastland.
M. W. Lewis, Chevrolet pickup, Gorman.
Teddy Roberts, Chevrolet, Eastland.
Sug Robinson, Chevrolet, Eastland.
Foy True, Chevrolet, Gorman.
J. H. Turner Home Improvements, Inc., Ford, Cisco.
M. T. Roach, Ford, Midland.
Clark Landy, Chevrolet pickup, Eastland.
Lone Star Gas Co., Ford pickup, Ranger.
Vernon Winters, Chevrolet pickup, Cisco.
Donald Carter, Chevrolet, Abilene.
J. B. Hunt, Chevrolet pickup, Cisco.
Lloyd Bruce, Buick, Ranger.
SUITS FILED
George Buckner vs Victoria Buckner, divorce and custody of minor child.
W. R. Nash vs. Gilbert Nail, damages.
Glenda Smith vs. Garney Smith, divorce and custody of minor child.
MARRIAGE LICENSE
Ira De Strawn and Mary Gray.
INSTRUMENTS FILED
Clyde Barbee, et ux, to Texas Electric Service Co., easement and right of way.
O. R. Buchanan, et ux, to Texas Electric Service Co., easement and right of way.
Wilmah Helen Berry to United States of America, assignment of vendors lien and deed of trust.
City of Ranger to J. W. Weber, cemetery deed.
J. W. Claborn, et ux, deceased, to the public, proof of heirship.
C. L. Claborn, et ux, to J. W. Claborn, warranty deed.
Tommy Earl Eaves to L. P. Murphy, deed of trust.
Eastland National Bank to W. P. Burleson, et ux, release of deed of trust.
First Federal Savings and Loan, Ranger, to H. L. Short, et ux, release of deed of trust.
First Federal Savings and Loan Association, Ranger, to Minton Hanna, et ux, release of deed of trust.
Austin Flint, et ux, to Wayne Webb to First National Bank, Cisco, mechanic v. materialman's lien and assignment.
W. V. Gardenhire, et ux, to Gardenhire Oil Co., warranty deed.
C. F. Hubbard, et ux, to Gilman and Gilman, extension lien.
Harris Motor Supply Co. vs. Jerald Maynard, abstract of judgment.
Mrs. Marie Hardin, et al, to C. N. Huddleston, et ux, warranty deed.
Higginbotham Bros. & Co. to Carl Simpson, et ux, release of mechanic v. materialman's lien.
John Inabnet, et ux, to C. C. Westerman, et ux, release of vendors lien.
Alvin Kincaid, et ux, to Texas Electric Service Co., easement and right of way.
Robert Kincaid to Gulf Refining Co., right of way.
L. P. Murphy, et ux, to Tommy Eaves, warranty deed.
H. B. MacMoy, et ux, to Texas Electric Service Co., easement and right of way.
Barnie Midkiff, et al, to Quida Midkiff, et al, partition deed.
Manhattan Life Insurance Co. to George Ford, et ux, release of deed of trust.

Carl McGough, et ux, to L. P. Murphy, et ux, warranty deed.
Howard Patton to Fay Patton, mineral deed.
Pan American Petroleum Corp. to Merle Hickman, et al, release of oil and gas lease.
Luther Pryor, et ux, to Morris White, et ux, warranty deed.
Southwest Savings and Loan Association to Carl McGough, et ux, release of mechanic v. materialman's lien.
Carl Simpson, et ux, to Federal Land Bank, Houston, deed of trust.
Ewel Stone, trustee, to E. Hunter Stone, II, royalty deed.
Pink Stafford, et ux, both deceased, to the public, proof of heirship.
Weldon Stennett to United States of America, assignment of mechanic v. materialman's lien.
A. D. Taylor, et ux, to Henry Parsons, et ux, release of vendors lien.
E. P. Thomas to Fordors Nottage, et al, assignment of

Win A Turkey

For Thanksgiving, Christmas, New Year (offer good now through Jan. 1)
It's Simple: Roll 10 times against a full set on five lanes. Men must knock down 8 pins through. Women only 7 pins. Cost per round ALSO

A free turkey to every man who rolls a (three strikes in a row) — and a Double (more) A Free Turkey to every woman who rolls a Turkey.

Bowl for Fun — and your dinner!

FIESTA BOWL

Eastland

THANKS TO THE BUYERS LISTED BELOW WE ARE ALL SOLD OUT OF SERVICE AGE BULLS AND REPLACEMENT HEIFERS:

E. A. Walker, DeLeon	6 Heifers
Mrs. Nell Jackson, Weatherford	10 Heifers, 1 Bull
Fred Butler, Rising Star	1 Bull
Grover Moser, Waco	1 Bull
Orval Treadway, Gorman	1 Bull
Donald W. Parker, Houston	13 Cows
E. C. Bramlett, Gorman	2 Bulls
Calvin Brown, Gorman	1 Bull
James Thompson, Gorman	1 Bull
Bill Wyler, Brock	2 Heifers
Bill Gilbert, Millsap	1 Bull
J. C. Caudill, Graford	1 Bull
A. T. Gilbert, Millsap	1 Bull
Price Gardner, Hamilton	1 Bull
C. O. Fair, Dublin	1 Bull

We have an excellent crop of 1965 fall calves on the ground and a few spring calves that will be ready to go early in 1966. See us next year for top quality, clean pedigreed Hereford cattle.

Ross Wilson
Registered Herefords
Gorman, Texas

TOY DRIVE-IN

CISCO — EASTLAND HIGHWAY

Open 6:30 — Starts 7:00
TWO BIG FEATURES

FRIDAY AND SATURDAY

This Feature at 7:00 This Feature at 8:40



Island of Blue Dolphins
COLOR!
CELIA KAYE



LANA TURNER · ROBERTSON
CLIFF
LOVE HAS MANY FACES
MANY FACES
RECAPICO COLOR



practical

and compact, a Princess® telephone fits easily and gracefully anywhere in the home. Its night-light dial glows in the dark to help you find the receiver safely, quickly. When you lift the receiver the dial lights up bright and beautiful.

SOUTHWESTERN BELL



A 5-year/50,000-mile warranty* comes with every Chrysler.

It could be worth a lot when you sell.



The famous 5-year/50,000-mile warranty on important Chrysler engine and drive train parts is standard when you buy. And it can add a lot of value to your car when you sell.

That's Chrysler for you. Big value — when you buy, drive, and sell!
We can get it going for you today. See us.

CHRYSLER '66

*CHRYSLER'S 5-YEAR/50,000-MILE WARRANTY WITH THIS COVERAGE: Chrysler Corporation warrants, for 5 years or 50,000 miles, whichever comes first, against defects in materials and workmanship and will replace or repair at a Chrysler Motors Corporation Authorized Dealer's place of business, without charge for required parts and labor, the engine block, head and internal parts, intake manifold, water pump, transmission case and internal parts (excluding manual clutch), torque converter, drive shaft, universal joints, rear axle and differential, and rear wheel bearings of its 1966 automobiles, provided the owner has the engine oil changed every 3 months or 4,000 miles, whichever comes first, the oil filter replaced every second oil change and the carburetor-air filter cleaned every 6 months and replaced every 2 years, and every 6 months furnishes to such a dealer evidence of performance of the required service, and requests the dealer to certify (1) receipt of such evidence and (2) the car's then current mileage.

RUSHING MOTOR CO.

215 S. SEAMAN EASTLAND MA 9-2430

MAJESTIC

THURSDAY — FRIDAY — SATURDAY
Thurs.-Fri. — Open 4:45 — Shows 5:00 - 7:10 - 9:20
Sat. Open 1:45 — Shows 2:15 - 4:35 - 6:55 - 9:15

JOSEPH E. LEVINE Presents

SANDS OF THE KALAHARI

A CY ENFIELD-STANLEY BAKER PRODUCTION

Six survivors struggle for their lives against the killer apes of Kalahari!

STUART WHITMAN · STANLEY BAKER · SUSANNAH YORK · THEODORE BIKEL
Executive Producer JOSEPH E. LEVINE · Screenplay by CY ENFIELD · Directed by CY ENFIELD
TECHNICOLOR · PANAVISION · A PARAMOUNT PICTURE

STARTS SUNDAY

COLUMBIA PICTURES presents
Richard Widmark
Sidney Poitier

The Bedford Incident

BILL B. HART
announces the association of
LEWIS BERRY,
Attorney
in the practice of law in his offices
in the
Exchange Building
Eastland

SUPER CHEF SPECIAL

CALORIC COMPACTO 36 GAS RANGE



This is the ultimate in a medium-size modern gas range that fits flush against your wall, even with your countertops. It has a large 20-inch capacity Keep-Warm oven, with removable doors on that and the smokeless gas broiler, spacious storage compartment and the amazing Burner-with-a-Brain that makes every pan automatic! Foods won't burn.

**NOW! BIG TRADE-INS
LOW MONTHLY PAYMENTS**

LONE STAR GAS COMPANY Model 77MT

160 Present County Annual 4-H Achievement Banquet

Awards were presented to Green of the Cisco 4-H Club, H club members, 13 4-H club leaders and one 4-H Club member. Rev. the Annual Eastland County 4-H Achievement Banquet, Saturday night in fellowship all of the First Baptist church in Eastland. Scott county judge, presented the awards. Mistress of ceremonies, Kay

opened the banquet with the 4-H motto and pledge. Rev. First Baptist Church of Eastland, gave the invocation and Kathy Kincaid, Morton Valley 4-H club member, welcomed approximately 160 club members, adult leaders, parents and guests. Bobby



Pictured, left to right, are Judge Scott Bailey, Sharon Harbin and Andy Hamilton. Sharon and Andy were presented the Gold Star Girl and Boy awards at the annual county 4-H Achievement Banquet last Saturday. Awards were presented by Judge Bailey.

FOR LEASE

Major company service station in Eastland. Financial assistance available to qualified party. Contact

H. L. CAWTHON

Phone HI 9-2388

Breckenridge

Williams, Gorman 4-H Club member, gave the response and introduction of special guest was made by Carter Hounsel, Rising Star 4-H Club. Cisco 4-H Club members presented a skit, narrated by Miss Delaine Kincaid. It explained 4-H Club work and some of the projects available. Sharon Harbin, Eastland 4-H Club, and Andy Hamilton, Ranger 4-H Club were presented the Gold Star Award the highest award on the county level. Sharon is the daughter of Mr. and Mrs. L. A. Harbin, Eastland and has completed demonstrations in clothing,

livestock, foods, food preservation, soil conservation and gardening. She has received numerous awards on the county, district, and state levels. Andy's projects have included dairy cattle and fat lambs. He works on weekends and summers to help finance his projects. During seven years of club work, he has held many offices. His parents are Mr. and Mrs. W. T. Hamilton, Ranger.

Alumni recognition was presented to Mrs. L. A. Harbin, Eastland and H. L. Ferguson Cisco, for their continued interest and support in the 4-H Club program.

The farewell was given by Kay Green, who led the 4-H Club prayer.

Awards were presented to the following: Mike Farnsworth, Lynne Phippen and Tommy Lee, the Achievement Award; Bobby Lee, agricultural; Bobby Williams, Randy Wright, Sarah Wright, Teddy Jordan, Cynthia Hounsel and Carter Hounsel, beef; Sherry Ruby, bread demonstration; Nancy Copeland, Cathy Hooks, Pat Hooks, Kay Green and Cathy Parr, clothing; Andy Hamilton, Dairy.

Also, Sherry Carey, Suzanne Harbin and Vickie Houghton, dairy foods; Sharon Harbin and Deneice Kincaid, dress revue; Caddy Lee, foods-nutrition; Delaine Kincaid, Patsy Moseley and Elaine Moseley, food preservation; Sandy Ingram and Dennis Ingram, field crops;

Charles Marshall and Irene Sullivan, garden; Nelda Harrelson, Brenda Browder, Judy Robertson and Kathy Kincaid, home economics. Also, Mila Kincaid and Patsy Kincaid, home improvement; Ruby Wende and Sharon Harrelson leadership; Barbara Williams, poultry; Mary Clark, public speaking;

Jim Moseley, safety; Christi Fuller and Brit Ferguson, swine; Bill Farnsworth, Kathy Boyd, Frank Claborn, Buster Boyd, Eddie Kincaid and Scott Miller, sheep; Robert Harbin, wildlife; Andy Hamilton, Gold Star Boy; Sharon Harbin, Gold Star Girl. Also, Marilyn Massingill, the Danford "I Dare You" Award; Caddy Lee, Foods Cookbook; and red seal, presented Cisco 4-H Club as the Award. Leaders receiving were Mrs. L. A. Harbin, Robert Kincaid and Mr. man Schaefer, Silver Awards for five years vice.

FREE

BEGINNING BOWLING INSTRUCTIONS

Adult - Beginners - New Comers

4 1-Hour Sessions BEGINNING FRIDAY NOVEMBER 26 AT 7 P.M.

(Includes Free Bowling Instructions)

Score Keeping - Techniques - Ball Handling COUPLES and INDIVIDUALS

Purpose of this special instruction is to organize a regular Friday Night League of New Bowlers, so that couples and individuals, with little experience, can have a night of their own for Bowling fun... a time to place to bowl with those of their own skills and experience. Instruction sessions will be on four Friday nights beginning Nov. 26, last one-hour each, and be composed of instruction and actual ball-handling, for beginners.

FIESTA BOWL

Eastland



Shown, left to right, are Mrs. L. A. Harbin and Mr. H. L. Ferguson, who were given Alumni Recognition for their outstanding 4-H Club work.

...you'll like Wards



money saver specials

NOW'S THE TIME TO BUY!



ANY 15-lb. LOAD YOU SELECT

Model 6526

SIGNATURE DELUXE ELECTRIC DRYER \$169
5 fabric selections; 4-way drying; timer; 15-lb. capacity; dial light.
Model 7526

Save now! Signature giant capacity washer

WATER LEVEL CONTROL SAVES WATER, DETERGENT

- Wash up to 50% more per load—save time
- 6 cycles, 4 speed combinations for all-fabric care
- Water level control uses less water for small loads
- 5 wash-rinse temperatures; recirculating lint filter
- Agitator scrubber cap; non-clog pump with pin trap

\$184
REGULAR \$229

you'll like Wards, your Christmas Store

UNLIMITED GIFT IDEAS!

NO MONEY DOWN NO PAYMENTS TILL FEB., 1966

- We service what we sell
- Satisfaction Guaranteed



'66 FORD SPREADS FASTBACK FEVER

SYMPTOMS: Feverish gleam in eyes when you see '66 Fords. Sharp rise in happiness count when you drive '66 Fords. Ears hear nothing but wonderful silence.

TREATMENT: See old Doc Fastback, your Ford Dealer, and get treated right. Delirious deals!

HOOD KING MOTOR COMPANY
Main at Seaman EASTLAND, TEXAS Phone MA 9-1786